

10mm/mV 0.25~25Hz ACS0

2023-02-11 08:47:13  
aVR

MR. Poojaram Ukey 39 Yr

BPL-02

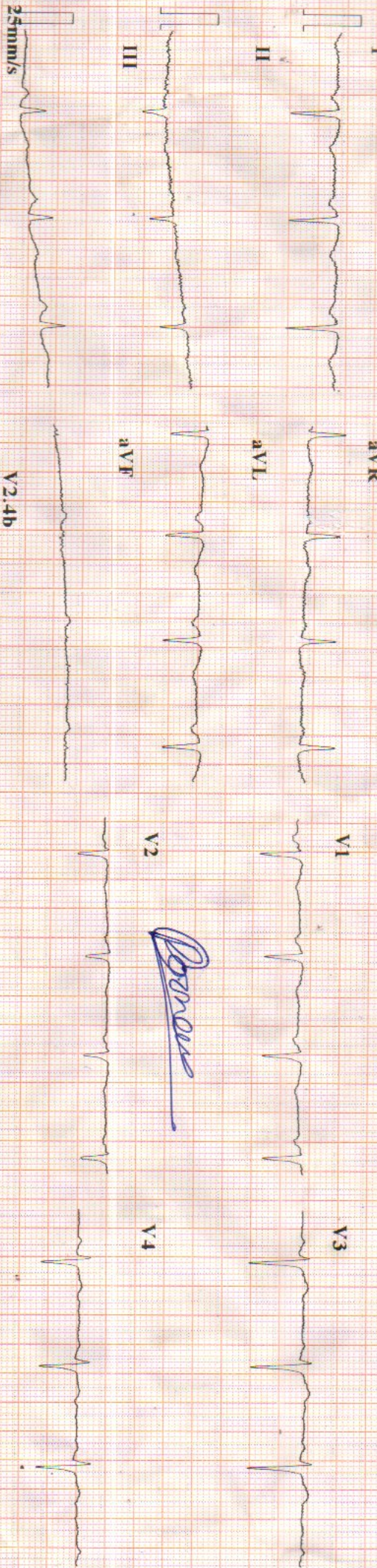

CARDIART

ID : 230211-0847  
 Name :  
 Age : 39 yr  
 Sex : Female  
 BP :  
 Height : cm  
 Weight : kg  
 HR : 82 bpm  
 P Dur : 89 ms  
 PR int : 135 ms  
 QRS Dur : 132 ms  
 QT/QTc int : 328/385 ms  
 P/QRS/T axis : 156/186/179 °  
 RV5/SV1 amp : 0.487/0.694 mV  
 RV5+SV1 amp : 1.181 mV  
 RV6/SV2 amp : 0.600/0.467 mV

CARDIART

Minnesota Code:

- 7-4-0
- 1-1-2(V1)
- 1-1-1(Q,II)
- 4-2-0(I)
- 5-2-1(Q,aVL)
- 9-4-2(V4)
- 9-6-1

Diagnosis Information:

- 800: Sinus Rhythm
- 112: Arm Leads Reversed?
- \*\*\*Normal ECG\*\*\*

Report Confirmed by:

*W. Ukey*

Dr. Mahendra Chourasiya  
M.D., D.M. (Cardio)



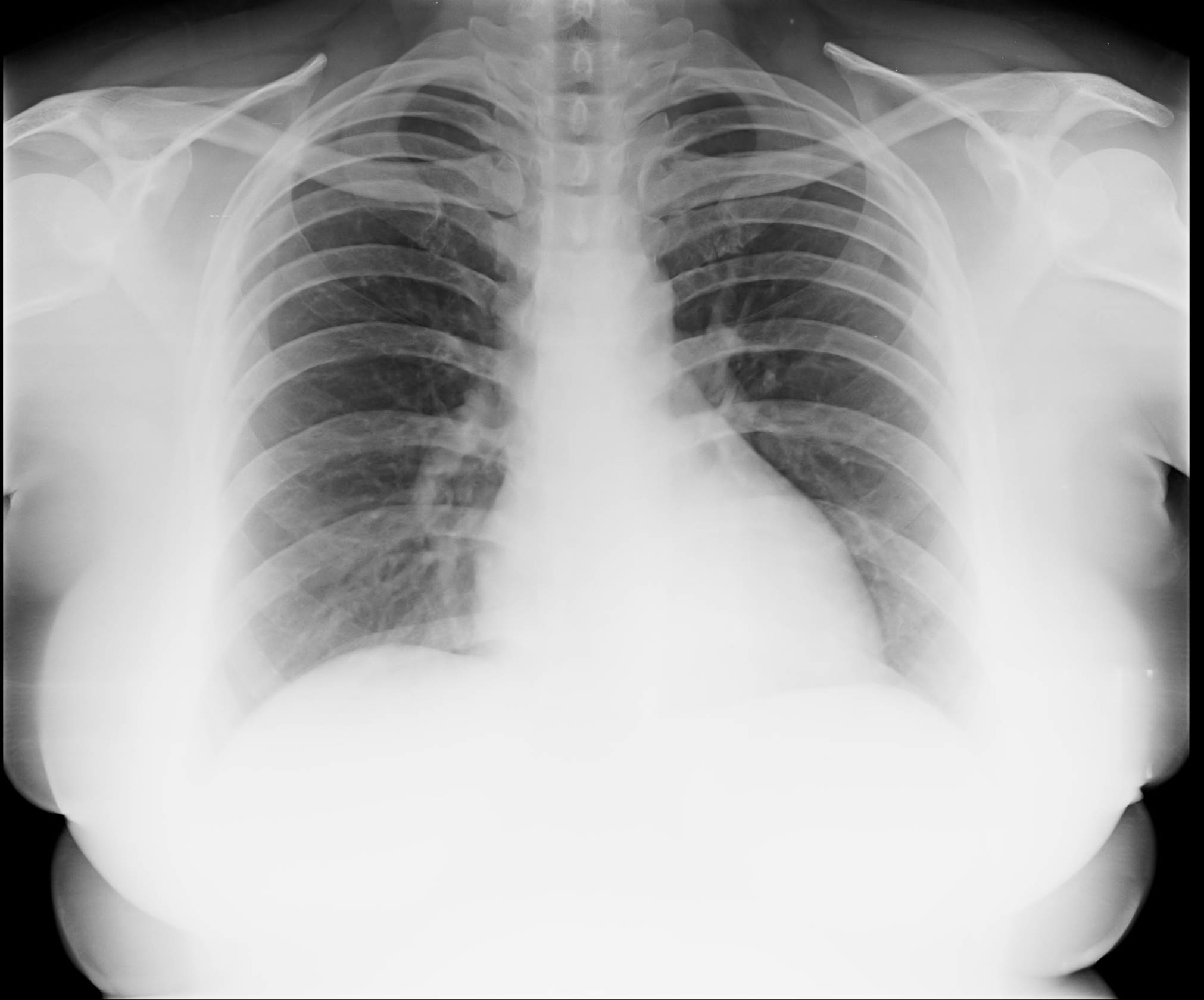

MRS. POONAM UKEY

39 YEARS / FEMALE

BOB

11-02-2023

Height: 162 Cms

Weight: 74 Kg

BP: - 120/80 mmhg

Pulse: - 82/- Regular

BMI: - 28.2 kg/m<sup>2</sup>

EYE: - NORMAL



The Medical Examiner should record the findings under one of the following categories:-

Overweight

**Dr. D. S. Chhabra**  
MBBS, M.D.

DR. D.S. CHHABRA

MBBS. MD.



भारत सरकार  
GOVERNMENT OF INDIA



पूनम उके  
Poonam Ukey  
जन्म वर्ष / Year of Birth : 1983  
महिला / Female



5678 6307 1738

आधार — आम आदमी का अधिकार

Dr. D. S. Chahal  
M.B.B.S  
Reg. No. 50711



**MRS. POONAM UKEY****39 Years /F****BANK OF BARODA****11-02-2023****HEAMOGRAM**

Test Name	Results	Normal Range
Haemoglobin (HB)	11.9	11 - 16 gm%
R.B.C. Count	4.76	3.8 - 4.8 milli./cu.mm
PCV	37.2	36 - 46 %
MCV	78.15	80 - 98 fl
MCH	25.00	27 - 32 pg
MCHC	31.99	31.5 - 34.5 %
TOTAL WBC COUNT	5,900	4,000 to 11,000 /cu.mm
DIFFERENTIAL WBC COUNT	.	
Neutrophils	63	40 - 75 %
Lymphocytes	30	20 - 40 %
Monocytes	04	02 - 08 %
Eosinophils	03	01 - 05 %
Basophils	00	00 - 01 %
PLATELET COUNT	3.02	1.5 - 4 Lacs/cu.mm.
E.S.R	12	M- 0-10 at the end of 1 hr. F- 0-20 at the end of 1 hr

**DR. POOJA PRAPANNA**  
DR. POOJA PRAPANNA  
M.D.

MRS. POONAM UKEY

39 Years /F

BANK OF BARODA

11-02-2023

**LIPID PROFILE**

Test Name	Results	Normal Range
TOTAL LIPIDS	505	400 - 700 mg/dl
CHOLESTROL	158.0	<200 mg/dl- Desirable 200 - 239 mg/dl - Borderline High >240 Mg/dl High
HDL CHOLESTROL	40.0	35- 60 mg/dl
TRIGLYCERIDE	139.0	<150 mg/dl Normal 150 - 199 mg/dl Borderline High 200 - 499 mg/dl High
LDL CHOLESTROL	90.2	<100 mg/dl Optimal 100- 129 mg/dl Borderline high 160 - 189 mg/dl High
VLDL CHOLESTROL	27.8	<40 mg/dl
RISK RATIO	3.95	3 - 6

**Dr. POOJA PRAPANNA**  
MD

DR. POOJA PRAPANNA

M.D.

MRS. POONAM UKEY

39 Years /F

BANK OF BARODA

11-02-2023

Test Name	Results	Normal Range
-----------	---------	--------------

**HAEMATOLOGY PROFILE**

BLOOD GROUP	: -	
"ABO " GROUP	"B"	
Rh (D) Factor	Positive	
	.	
	.	
(Cross matching & recheck of Blood Group is mandatory before any transfusion)	.	
HBA1C	5.2	Normal 4-6 % Good Control 6-7 % Fair Control 7-8 % Unsatisfactory Control 8-10 % Poor Control Above 10 %

**SEROLOGY PROFILE**

HBsAg Non Reactive

\* Test done by screening methods.  
Requires confirmation at refferal centre.

DR. POOJA PRAPANNA  
Contd...2.00  
DR. POOJA PRAPANNA  
M.D.

MRS. POONAM UKEY

39 Years /F

BANK OF BARODA

11-02-2023

**BIOCHEMISTRY**

Test Name	Results	Normal Range
SERUM BILIRUBIN	:-	
TOTAL BILIRUBIN	0.85	0 - 1 mg/dl
DIRECT BILIRUBIN	0.10	<0.25 mg/dl
INDIRECT BILIRUBIN	0.75	< 1.0 mg/dl
S.G.O.T	18.0	0 - 45 IU/L
S.G.P.T	22.0	0 - 45 IU/L
ALKALINE PHOSPHATE	97.0	Adult - 42 - 128 IU/L Child - 150 - 630 IU/L
TOTAL PROTEIN	6.45	6.0 to 8.0 g/dl
ALBUMIN	4.72	3.2 to 5.0 g/dl
GLOBULIN	1.73	1.9 to 3.5
A:G RATIO	2.73	1.2 TO 2.3
GAMA GT	14.0	5 - 43 Iu/l

**DR. POOJA PRAPANNA**

DR. POOJA PRAPANNA

M.D.

Note :- All pathological tests have technical and biological limitations. Please correlate clinically as well as with other investigative findings.  
A review should be requested in case of any disparity. This report is not valid for medicolegal purpose.



**MRS. POONAM UKEY****39 Years /F****BANK OF BARODA****11-02-2023**

Test Name	Results	Normal Range
<b><u>BIOCHEMISTRY</u></b>		
FASTING BLOOD SUGAR	85.0	70 - 110 mg/dl
P.P. BLOOD SUGAR	90.0	upto 140 mg/dl
URIC ACID	4.12	2.5 - 6.8 mg\dl
BUN	11.0	5 - 21 Mg/dl
CREATININE	0.78	0.6 - 1.4 mg\dl

**DR. POOJA PRAPANNA**  
MD  
DR. POOJA PRAPANNA  
M.D.

**MRS. POONAM UKEY****39 Years /F****BANK OF BARODA****11-02-2023****URINE EXAMINATION**

Test Name	Results	Normal Range
<b>PHYSICAL EXAMINATION</b>		
Quantity	30 ml	
Colour	Pale Yellow	
Appearance	Clear	
Deposits	Absent	
Specific Gravity	1.015	
Reaction	Acidic	
<b>CHEMICAL EXAMINATION</b>		
Albumin	Nil	
Sugar	Nil	
Ketones	Absent	
Bile Pigments	Negative	
Bile Salt	Negative	
Hematuria	Negative	
<b>MICROSCOPIC EXAMINATION</b>		
Pus Cells	1- 2 /hpf	
Red Blood Cells	Nil/hpf	
Epithelial Cell	1 - 2 /hpf	
Crystals	Nil	
Casts	Absent	

**DR. POOJA PRAPANNA**  
DR. POOJA PRAPANNA

M.D.

4D SONOGRAPHY • COLOR DOPPLER • ECHO • PATHOLOGY • DIGITAL X-RAY & OPG • TMT • ECG • HOLTER

**MRS. POONAM UKEY**

**39 Yrs./F.**

**BOB**

**11th Feb, 2023**

**X-RAY CHEST PA VIEW**

Bony cage is normal.

Trachea is central.

C.P. angles are clear.

Cardiac contour and cardiothoracic ratio are normal.

Lung fields are clear.



**DR.D.S.CHHABRA.**

**M.D.**

MRS. POONAM UKEY

39 Yrs./F.

BOB

11th Feb, 2023

ABDOMINAL SONOGRAPHY

Liver is of normal size, shape, has smooth margins & regular contours and the parenchyma is mildly hyperechoic in echostructure, **fatty changes ( Grade I )**. No focal lesion.

Gall bladder is of normal size, shape, has thin walls & the contents are clear fluid. No calculus. Biliary tree & Pancreas are normal. The portal and splenic veins are normal in calibre.

**Spleen is border-line enlarged** in size ( measures about **11 cms.** in height, 10 cms. is upper limit ) and is normal in echostructure.

Both kidneys are normal in size [ about 11 cms. in length ], shape and echostructure. No evidence of any calculus in both. The collecting system & ureter on both side are undilated.

Urinary bladder is normal in size, shape and has thin walls.

**Uterus is mildly enlarged** in size, is **bulky** [ measures about 10 x 8 x 6 cms. in diam. ], is **globular** & is **retroverted**. There is a **small, fibroid** at **anterior** myometrium, in **upper body-fundal region** which is **sub-serous / intra-mural**, buldging from the surface. This measures about **5 x 3.5 cms. in size**. **One more** very small ( **12 mms.** ), sub-serous seedling is seen in **posterior mid body** region, on left side. Rest of the myometrium is normal in echostructure. Endometrial echoes are 11 mms., are smooth and are central. Uterine cavity is empty.

Both ovaries are normal in size, shape and echostructure.

No adnexal / pelvic mass or cyst. No pelvic collection.

There is no ascitis. No obvious abdominal lymphadenopathy. No sub / supra diaphragmatic pathology on either side.

IMPRESSION :

Fatty changes in liver ( Grade I ).

Mildly enlarged, bulky, globular uterus with a small & a very small, fibroid.



DR.D.S.CHHABRA.

M.D.



## LABORATORY REPORT



Name : Mrs. POONAM UKEY	Sex/Age : Female / 39 Years	Case ID : 30201602580
Ref. By :	Dis. At :	Pt. ID :
Bill. Loc. : UNIQUE DIAGNOSTIC CENTRE INDORE		Pt. Loc. :
Reg Date and Time : 11-Feb-2023 13:19	Sample Type : Serum	Mobile No. :
Sample Date and Time : 11-Feb-2023 13:19	Sample Coll. By : non	Ref Id1 :
Report Date and Time : 11-Feb-2023 16:10	Acc. Remarks : -	Ref Id2 :

TEST	RESULTS	UNIT	BIOLOGICAL REF RANGE	REMARKS
<b>Thyroid Function Test</b>				
<b>Triiodothyronine (T3)</b> CMIA	<b>146.29</b>	ng/dL	58 - 159	
<b>Thyroxine (T4)</b> CMIA	<b>7.1</b>	µg/dL	5.5 - 11.0	
<b>TSH</b> CMIA	<b>3.749</b>	µIU/mL	0.4 - 4.2	

### INTERPRETATIONS

- Circulating TSH measurement has been used for screening for euthyroidism, screening and diagnosis for hyperthyroidism & hypothyroidism. Suppressed TSH (<0.01 µIU/mL) suggests a diagnosis of hyperthyroidism and elevated concentration (>7 µIU/mL) suggest hypothyroidism. TSH levels may be affected by acute illness and several medications including dopamine and glucocorticoids. Decreased (low or undetectable) in Graves disease. Increased in TSH secreting pituitary adenoma (secondary hyperthyroidism), PRTN and in hypothalamic disease thyrotropin (tertiary hyperthyroidism). Elevated in hypothyroidism (along with decreased T4) except for pituitary & hypothalamic disease.
- Mild to modest elevations in patient with normal T3 & T4 levels indicates impaired thyroid hormone reserves & incipient hypothyroidism (subclinical hypothyroidism).
- Mild to modest decrease with normal T3 & T4 indicates subclinical hyperthyroidism.
- Degree of TSH suppression does not reflect the severity of hyperthyroidism, therefore, measurement of free thyroid hormone levels is required in patient with a suppressed TSH level.

### CAUTIONS

Sick, hospitalized patients may have falsely low or transiently elevated thyroid stimulating hormone. Some patients who have been exposed to animal antigens, either in the environment or as part of treatment or imaging procedure, may have circulating antianimal antibodies present. These antibodies may interfere with the assay reagents to produce unreliable results.

### TSH ref range in Pregnancy

First trimester  
Second trimester  
Third trimester

### Reference range (microIU/ml)

0.24 - 2.00  
0.43-2.2  
0.8-2.5

Note:(LL-VeryLow,L-Low,H-High,HH-VeryHigh ,A-Abnormal)

*Soma*

Dr. Soma Yadav  
M.D. (Pathology)

Dr. A Mishra  
M.D. Microbiology

Page 1 of 2

Printed On : 11-Feb-2023 16:20



Summary

UNIQUE DIAGNOSTIC CENTRE - INDORE  
45-B, JAORA COMPOUND, OPP. M.Y. HOSPITAL - INDORE  
187/MRS POONAM UKEY 39 Yrs./Female 0 Kg/0 Cms  
Date: 11-Feb-2023 11:01:46 AM

Protocol : BRUCE

Ref. By : BOB  
Medication : NIL  
Objective : NIL

Stage	StageTime (Min:Sec)	PhaseTime (Min:Sec)	Speed (mph)	Grade (%)	METS	H.R. (bpm)	B.P. (mmHg)	R.P.P. x100	PVC	Comments
Supine					1.0	108	120/80	129	-	
Standing					1.0	102	120/80	122	-	
IV					1.0	108	120/80	129	-	
ExStart					1.0	111	120/80	133	-	
Stage 1	3:01	3:02	1.7	10.0	4.7	154	130/85	200	-	
Stage 2	3:01	6:02	2.5	12.0	7.1	178	140/90	249	-	
PeakEx	0:18	6:19	3.4	14.0	7.4	189	140/90	264	-	
Recovery	1:00		0.0	0.0	1.1	167	140/90	233	-	
Recovery	3:00		0.0	0.0	1.0	127	140/88	177	-	
Recovery	5:00		0.0	0.0	1.0	124	135/85	167	-	

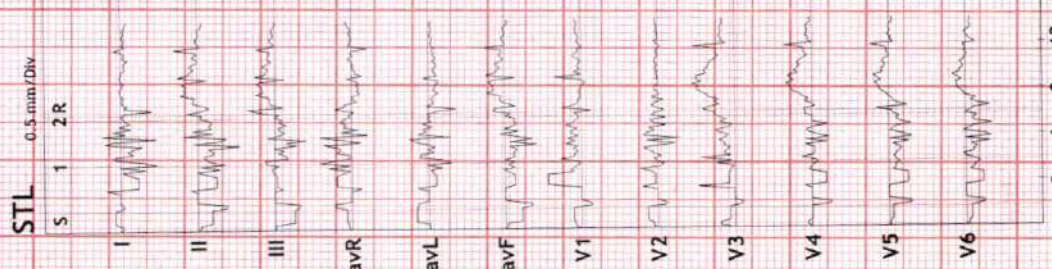

Findings :

Exercise Time : 6:18 minutes  
 Max HR attained : 184 bpm 102% of Max Predictable HR 181  
 Max BP : 140/90(mmHg)  
 Workload attained : 7.4 (\$ Fair Effort Tolerance)  
 No significant ST segment changes noted during exercise or recovery.  
 No Angina/Arrhythmia/S3/murmur  
 Final Impression : Test is **negative** for inducible ischaemia.  
 Maximum Depression: 3:04

*Panna*  
 Dr. Mahendra Chourasia  
 M.D., D.M. (Cardio)  
 Unique Diagnostic Centre  
 45-B, Jaora Compound  
 Opp. M.Y. Hospital

Advice/Comments:



Summary

Ref. By : BOB

Protocol : BRUCE

Objective : NIL

UNIQUE DIAGNOSTIC CENTRE - INDORE  
45-B, JAORA COMPOUND, OPP. M. Y. HOSPITAL - INDORE  
187/MRS POONAM UKEY 39 Yrs/Female 0 Kg/0 Cms  
Date: 11-Feb-2023 11:01:46 AM

Stage	StageTime (Min:Sec)	PhaseTime (Min:Sec)	Speed (mph)	Grade (%)	METS	H.R. (bpm)	B.P. (mmHg)	R.P.P. x100	PVC	Comments
Supine					1.0	108	120/80	129	-	
Standing					1.0	102	120/80	122	-	
HV					1.0	108	120/80	129	-	
ExStart					1.0	111	120/80	133	-	
Stage 1	3:01	3:02	1.7	10.0	4.7	154	130/85	200	-	
Stage 2	3:01	6:02	2.5	12.0	7.1	178	140/90	249	-	
PeakX	0:18	6:19	3.4	14.0	7.4	189	140/90	264	-	
Recovery	1:00		0.0	0.0	1.1	167	140/90	233	-	
Recovery	3:00		0.0	0.0	1.0	127	140/88	177	-	
Recovery	5:00		0.0	0.0	1.0	124	135/85	167	-	

Medication : NIL

History : NIL

Test End Reason :

Findings :

The patient exercised according to BRUCE for 6:18, achieving a work level of Max METS:7.4. Resting heart rate initially 108 bpm, rose to a max. heart rate of 189 bpm which represents 104% of maximum age predicted heart rate. Resting blood pressure 120/80 mmhg, rose to a maximum blood Pressure of 140/90 mmhg. The exercise stress test was stopped due to

Parameters :

Exercise Time : 6:18 minutes

Max HR attained : 184 bpm 102% of Max Predictable HR 181

Max BP : 140/90(mmHg)

Workload attained : 7.4 (\$ Fair Effort Tolerance)

No significant ST segment changes noted during exercise or recovery.

No Angina/Arrhythmia/S3/murmur

Final Impression : Test is **negative** for inducible ischaemia.

Maximum Depression: 3:04

Advice/Comments:



### 3x4+1 Rhythm Lead

UNIQUE DIAGNOSTIC CENTRE - INDORE  
45-B, JAORA COMPOUND, OPP. M.Y. HOSPITAL - INDORE

187 / MRS POONAM UKER  
39 Yrs / Female  
0 Kg / 0 Cm

MPHR: 59% of 181  
Speed: 0.0 mph  
Grade: 0.0%

Raw ECG  
BRUCE  
(1.0-100)Hz

SUPINE  
10.0 mm/mV  
25 mm/Sec.

Date: 11-Feb-2023 11:01:46 AM

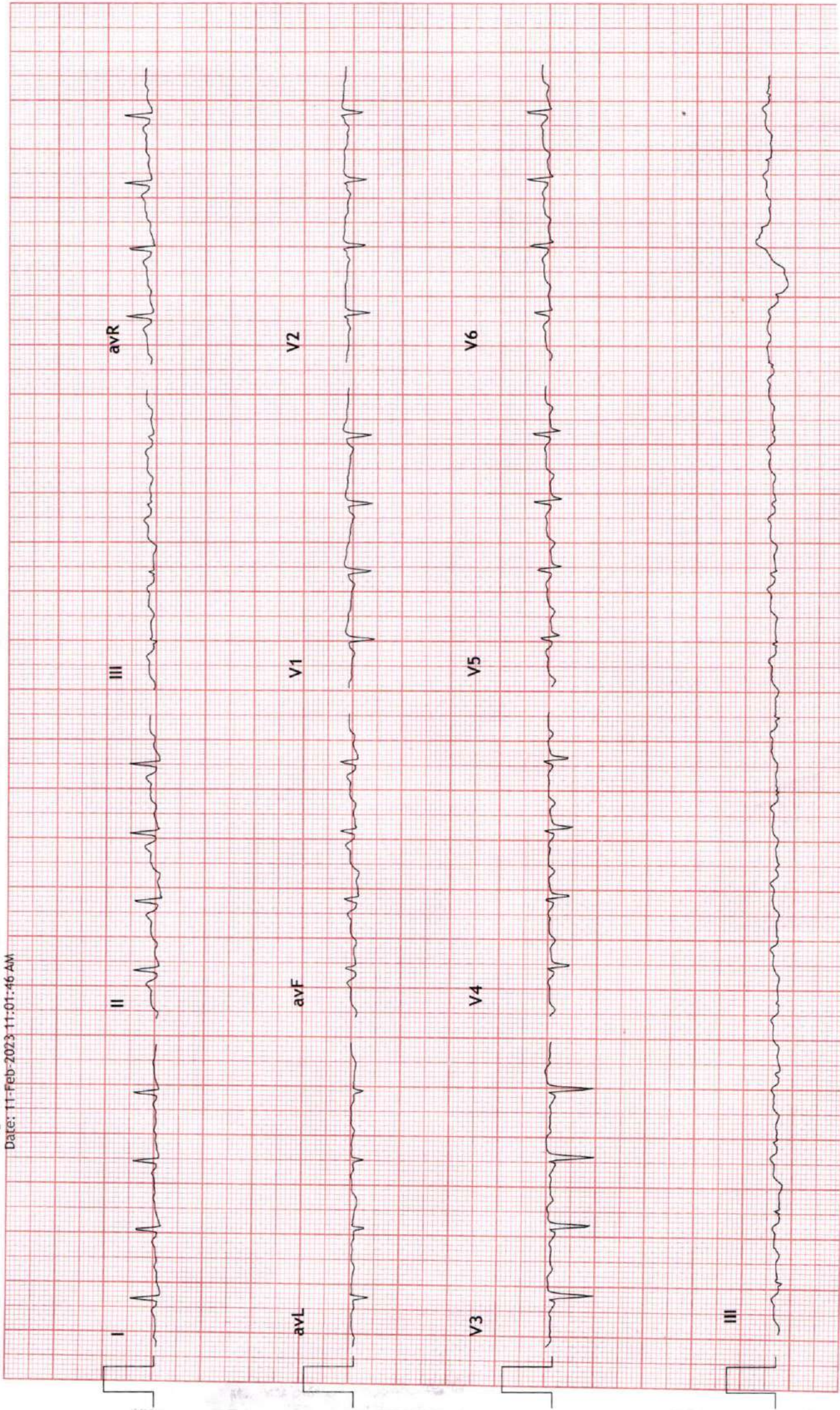





### 3x4+1 Rhythm Lead

UNIQUE DIAGNOSTIC CENTRE - INDORE  
45-B, JAORA COMPOUND, OPP. M. Y. HOSPITAL - INDORE

STANDING  
10.0 mm/mV  
25 mm/Sec.

MPHR: 56% of 181  
Speed: 0.0 mph  
Grade: 0.0%

187 / MRS POONAM UKER: 102 bpm  
39 Yrs / Female  
0 Kg / 0 Cm

Raw ECG  
BRUCE  
(1.0-100)Hz

Ex Time 01:00  
BLC :On  
Notch :On

Date: 11-Feb-2023 11:01:46 AM

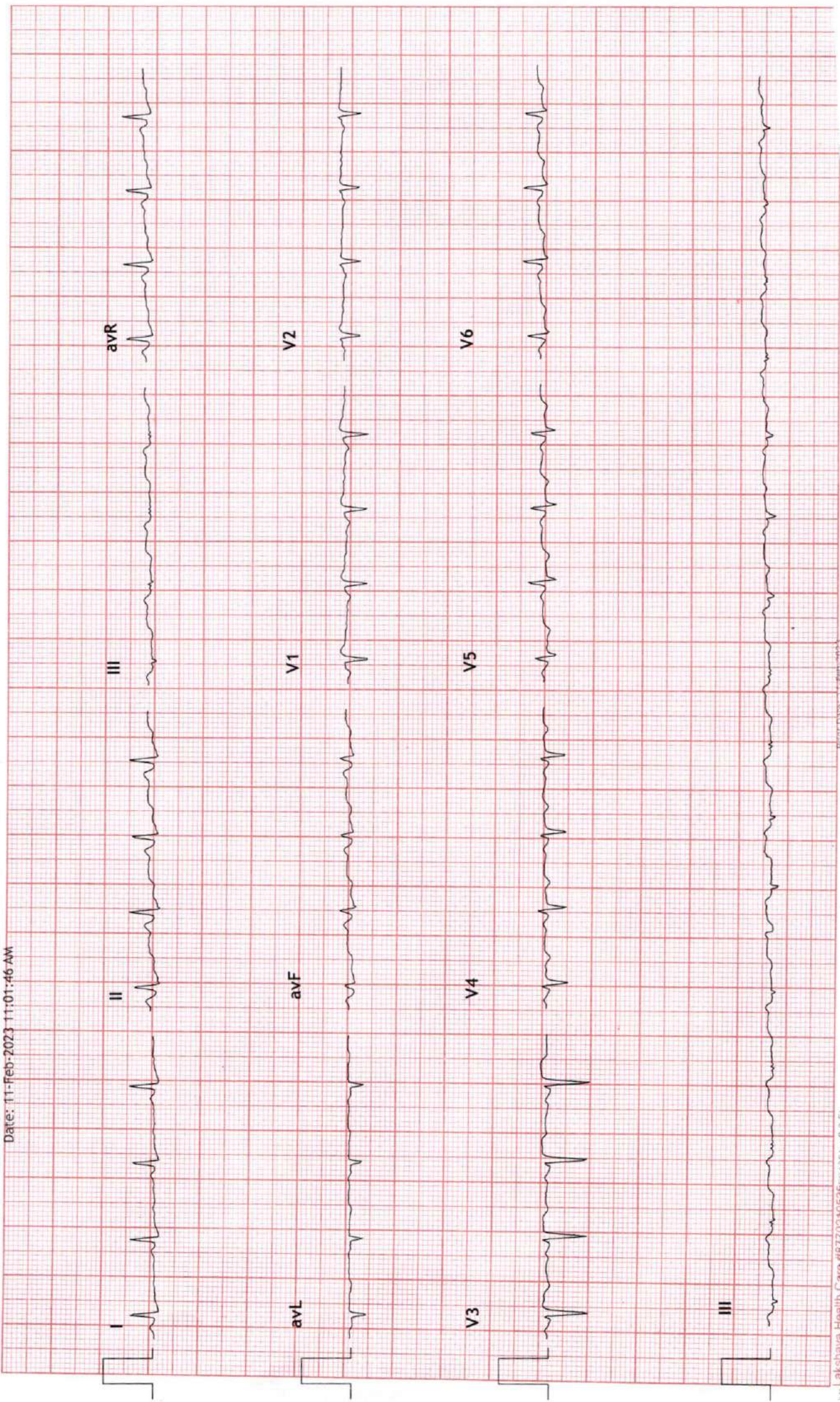



### 3x4+1 Rhythm Lead

UNIQUE DIAGNOSTIC CENTRE - INDORE  
45-B, JAORA COMPOUND, OPP. M.Y. HOSPITAL - INDORE

187 / MRS POONAM UKEER: 106 bpm  
39 Yrs / Female METS: 1.0  
0 Kg / 0 Cm BP: 120/80

MPHR: 58% of 181  
Speed: 0.0 mph  
Grade: 0.0%

Raw ECG  
BRUCE  
(1.0-100)Hz

HV  
10.0 mm/mV  
25 mm/Sec.

Date: 11-Feb-2023 11:01:46 AM

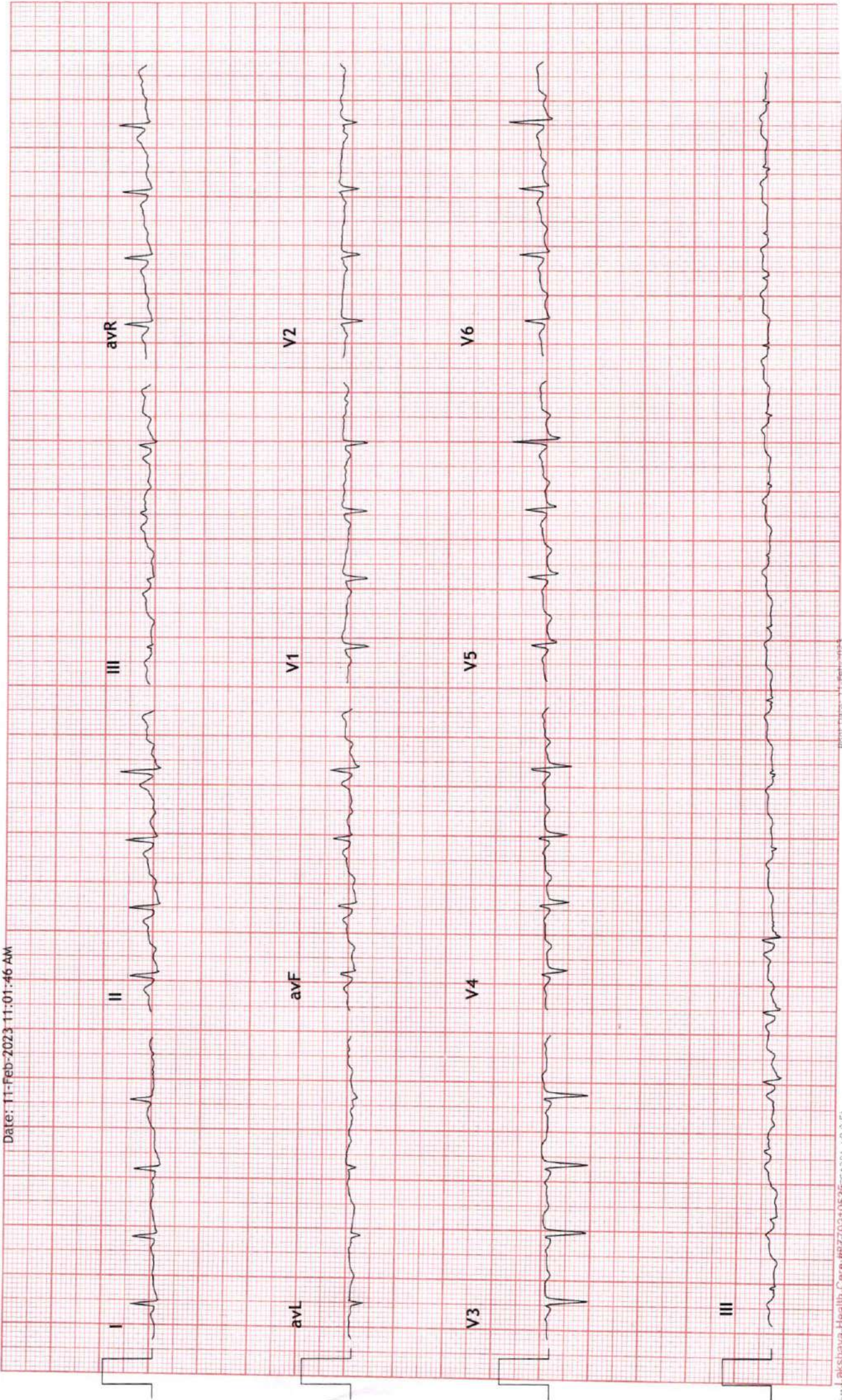



### 3x4+1 Rhythm Lead

187 / MRS POONAM UKER: 111 bpm  
39 Yrs / Female METS: 1.0  
0 Kg / 0 Cm BP: 120/80

Date: 11-Feb-2023 11:01:46 AM

UNIQUE DIAGNOSTIC CENTRE - INDORE  
45-B, JAORA COMPOUND, OPP. M.Y. HOSPITAL - INDORE  
ExStart  
10.0 mm/mV  
25 mm/Sec.

Raw ECG  
BRUCE  
(1.0-100)Hz  
Ex Time 00:00  
BLC :On  
Notch :On

MHR: 61% of 181  
Speed: 0.0 mph  
Grade: 0.0%

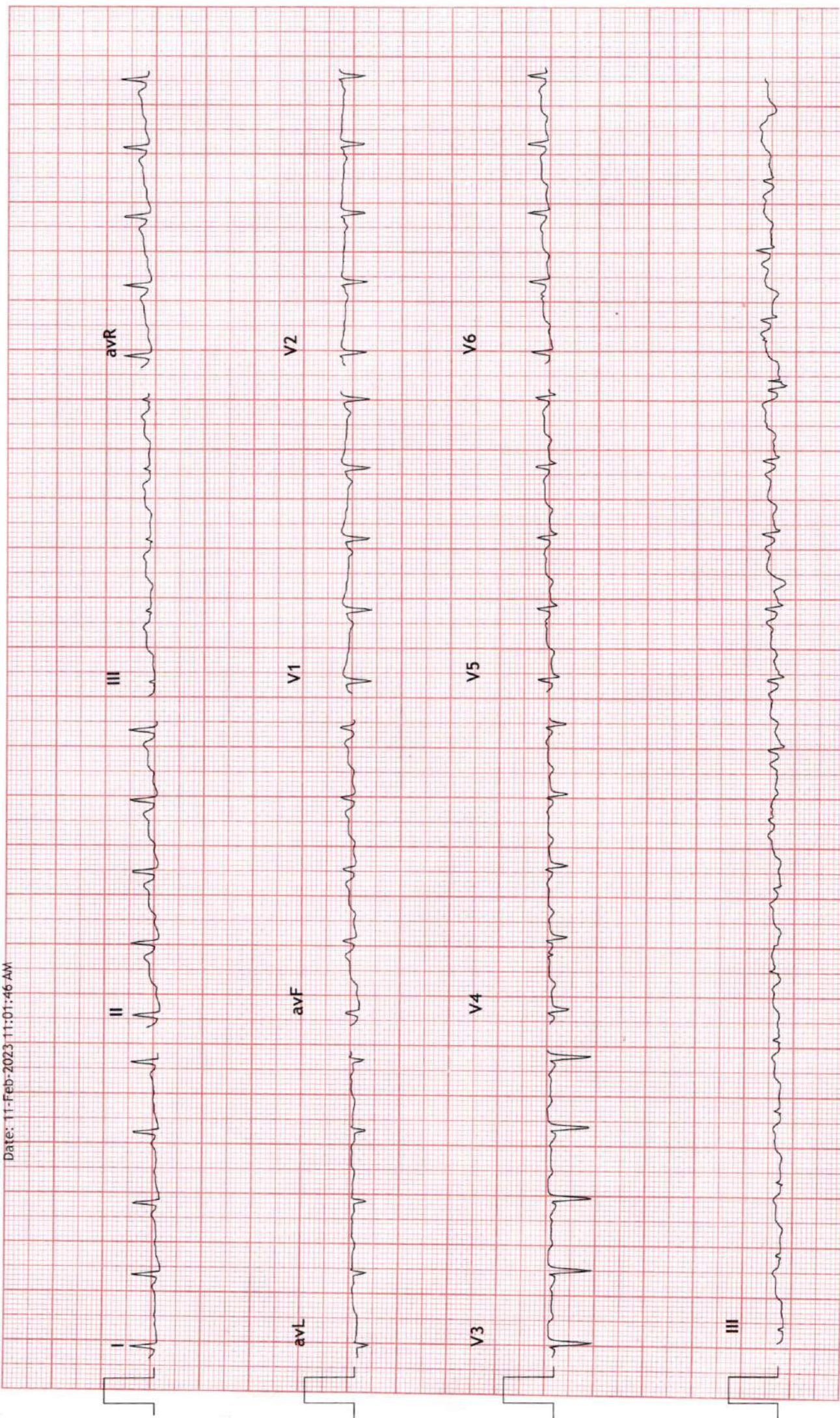



### 3x4+1 Rhythm Lead

187 / MRS POONAM UKEHR: 154 bpm  
 39 Yrs / Female METS: 4.7  
 0 Kg / 0 Cm BP: 130/85  
 Date: 11-Feb-2023-11:01:46 AM

### UNIQUE DIAGNOSTIC CENTRE - INDORE 45-B, JAORA COMPOUND, OPP. M.Y. HOSPITAL - INDORE

Raw ECG BRUCE (1.0-100)Hz  
 Ex Time 03:00  
 BLC :On  
 Notch :On  
 Stage 1 ( 03:00 )  
 10.0 mm/mV  
 25 mm/Sec.

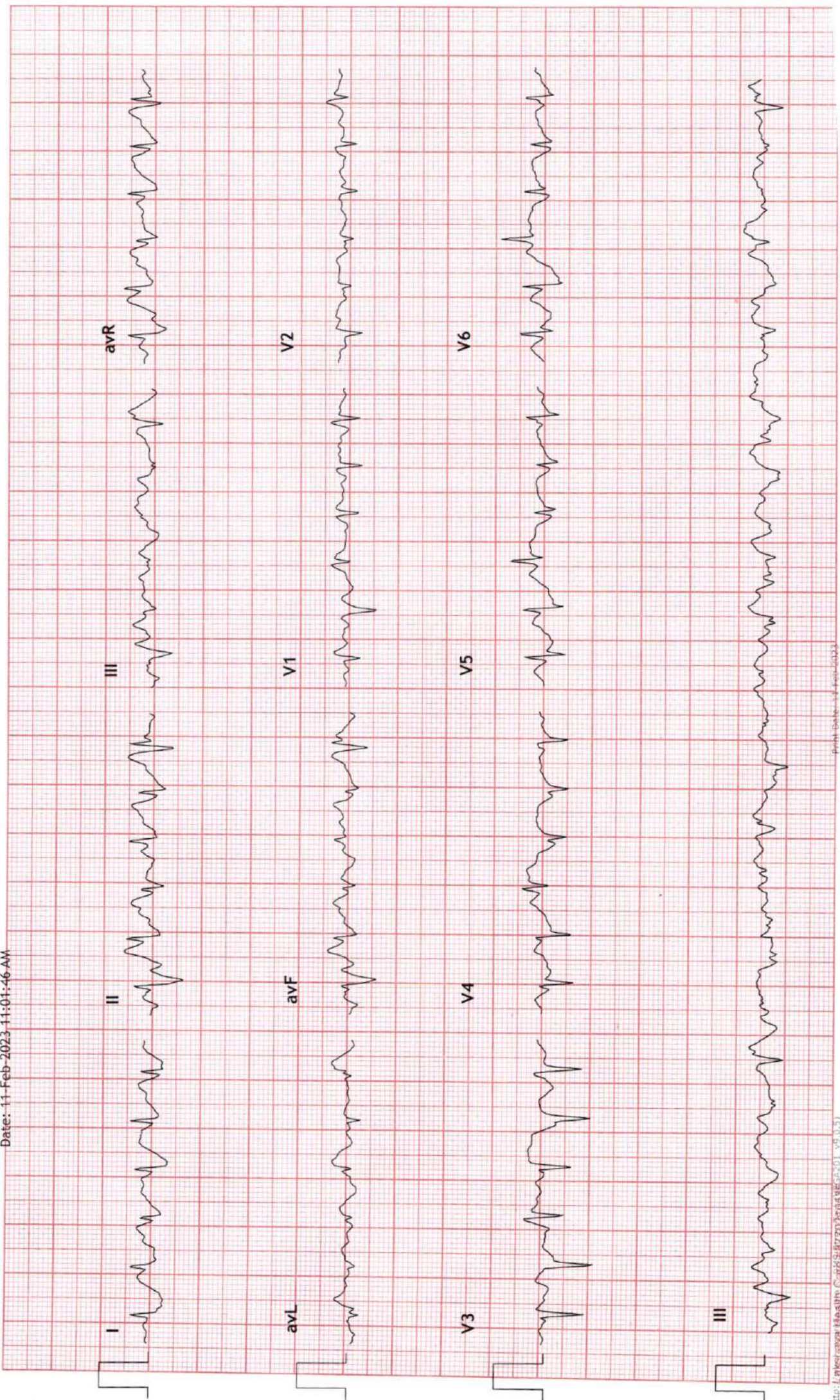



### 3x4+1 Rhythm Lead

187 / MRS POONAM UKER: 178 bpm  
39 Yrs / Female METS: 7.1  
0 Kg / 0 Cm BP: 140/90

Date: 11-Feb-2023 11:01:46 AM

### UNIQUE DIAGNOSTIC CENTRE - INDORE 45-B, JAORA COMPOUND, OPP. M.Y. HOSPITAL - INDORE

Stage 2 ( 03:00 )  
10.0 mm/mV  
25 mm/Sec.

Ex Time 06:00  
BLC : On  
Notch : On

Raw ECG  
BRUCE  
(1.0-100)Hz

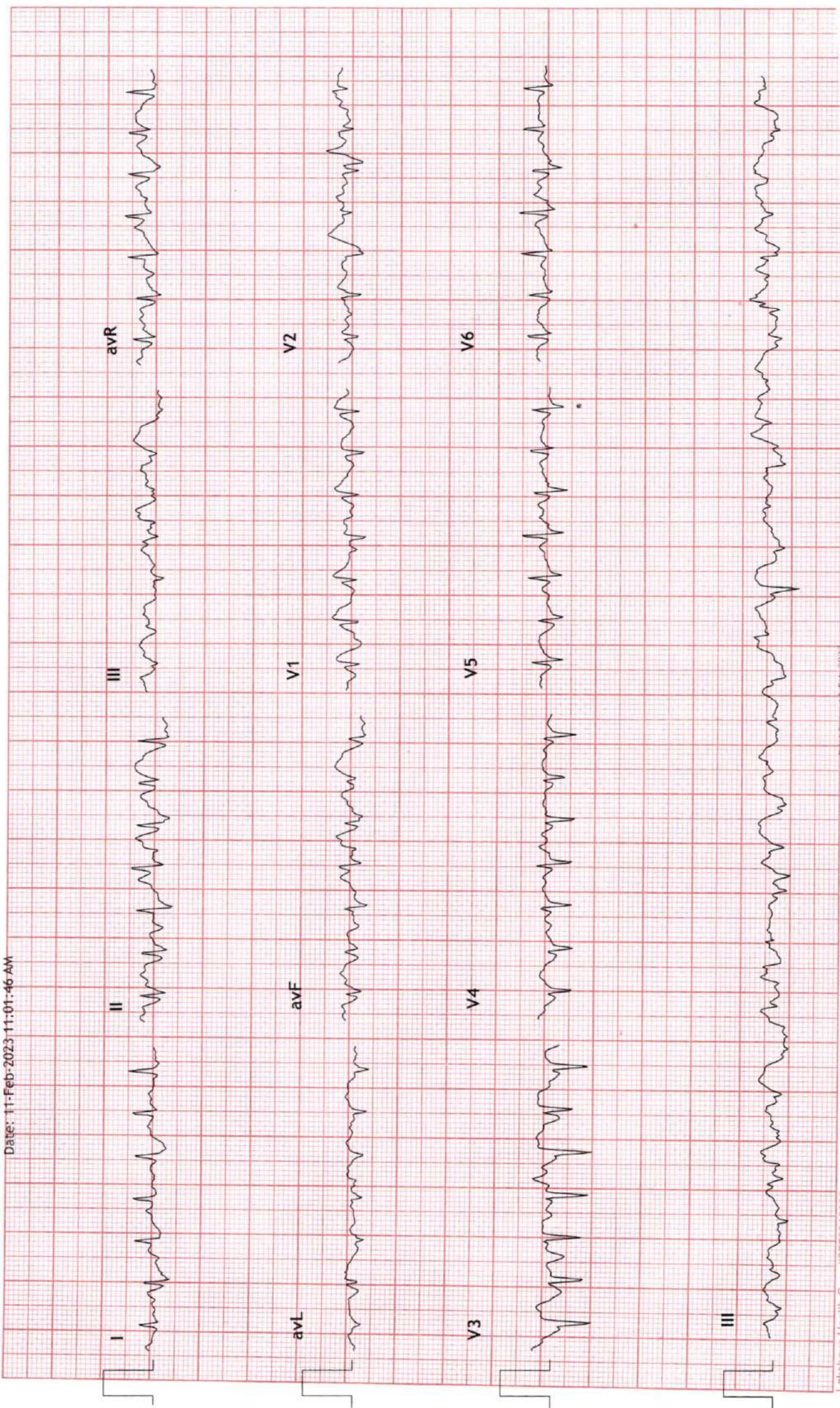



### 3x4+1 Rhythm Lead

UNIQUE DIAGNOSTIC CENTRE - INDORE  
45-B, JAORA COMPOUND, OPP. M. Y. HOSPITAL - INDORE

187 / MRS POONAM UKEHR: 189 bpm  
39 Yrs / Female METS: 7.4  
0 Kg / 0 Cm BP: 140/90

MHR: 104% of 181  
Speed: 3.4 mph  
Grade: 14.0%

Raw ECG  
BRUCE  
(1.0-100)Hz

PeakEx  
10.0 mm/mV  
25 mm/Sec.

Date: 11-Feb-2023 11:01:46 AM

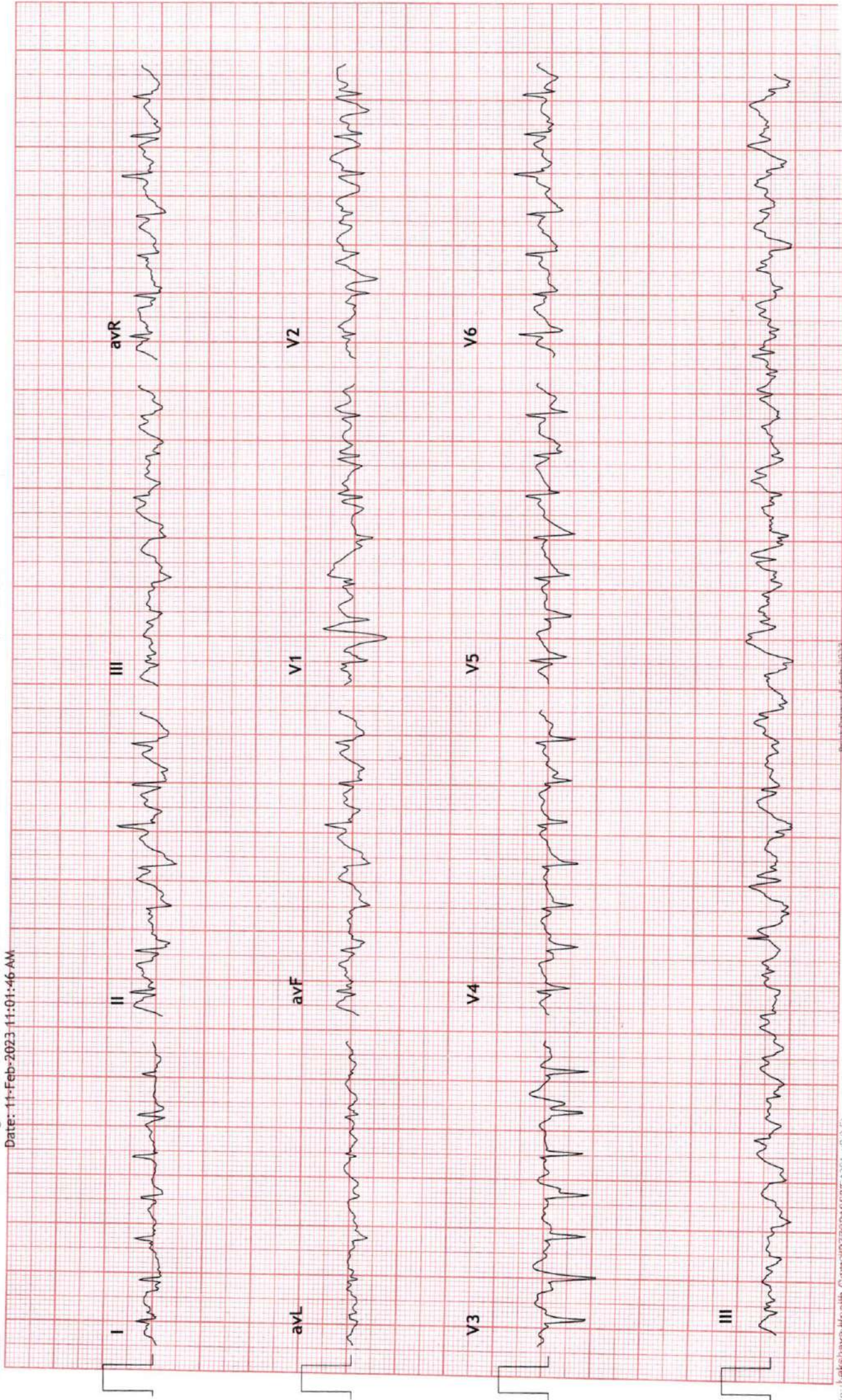



### 3x4+1 Rhythm Lead

UNIQUE DIAGNOSTIC CENTRE - INDORE  
45-B, JAORA COMPOUND, OPP. M.Y. HOSPITAL - INDORE

MPHR: 89% of 181  
Speed: 0.0 mph  
Grade: 0.0%

187 / MRS POONAM UKER: 162 bpm  
39 Yrs / Female  
0 Kg / 0 Cm  
Date: 11-Feb-2023 11:01:46 AM

Ex Time 06:17  
Recovery : ( 01:14 )  
10.0 mm/mV  
25 mm/5ec.

Raw ECG  
BRUCE  
(1.0-100)Hz  
Notch : On

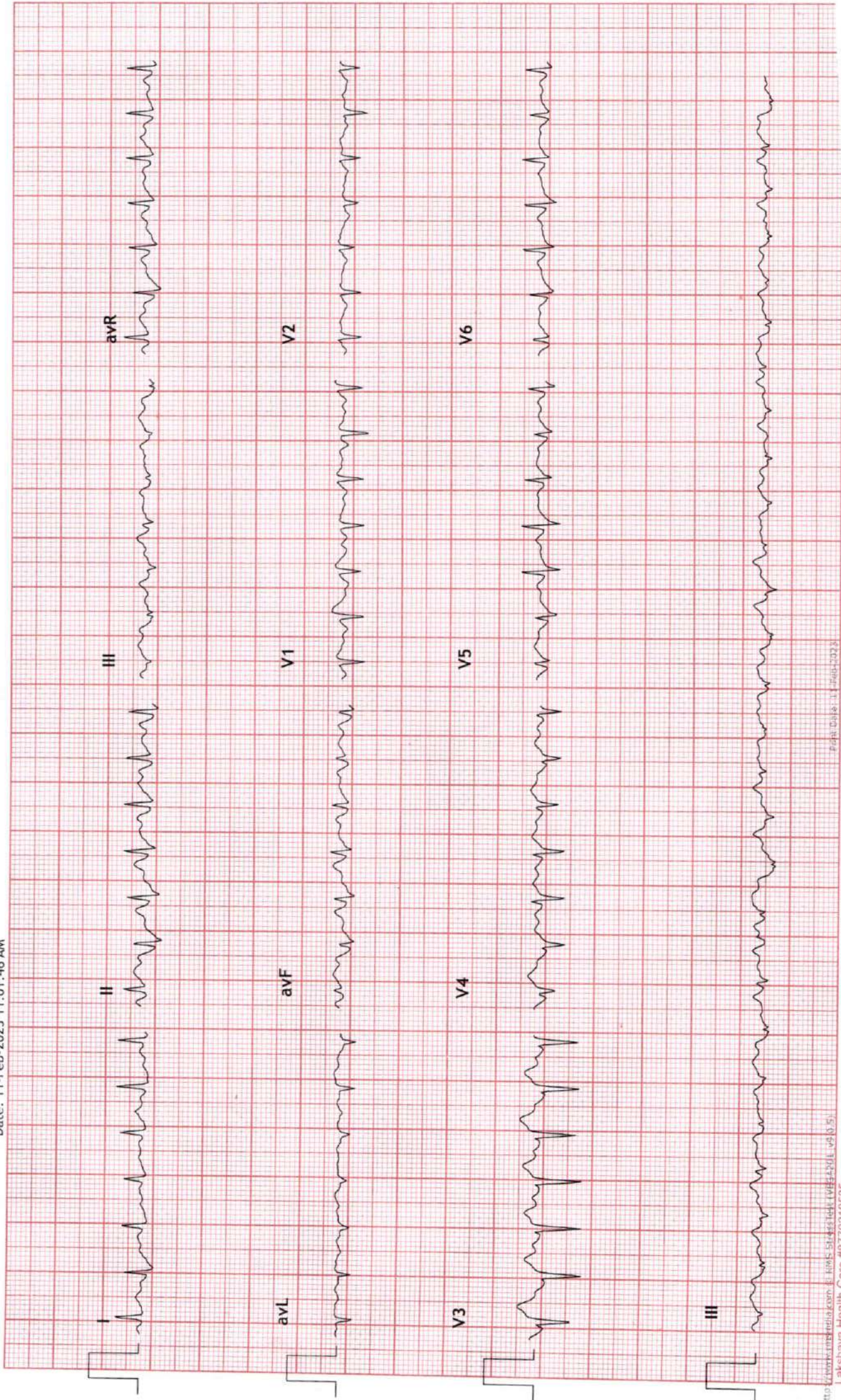



### 3x4+1 Rhythm Lead

187 / MRS POONAM UKERR: 142 bpm  
39 Yrs / Female METS: 1.0  
0 Kg / 0 Cm BP: 140/90

Date: 11-Feb-2023 11:01:46 AW

UNIQUE DIAGNOSTIC CENTRE - INDORE  
45-B, JAORA COMPOUND, OPP. M. Y. HOSPITAL - INDORE

Recovery : ( 02:00 )  
10.0 mm/mV  
25 mm/Sec.

Ex Time 06:17  
BLC : On  
Notch : On

Raw ECG  
BRUCE  
(1.0-100)Hz

MPHR: 78% of 181  
Speed: 0.0 mph  
Grade: 0.0%

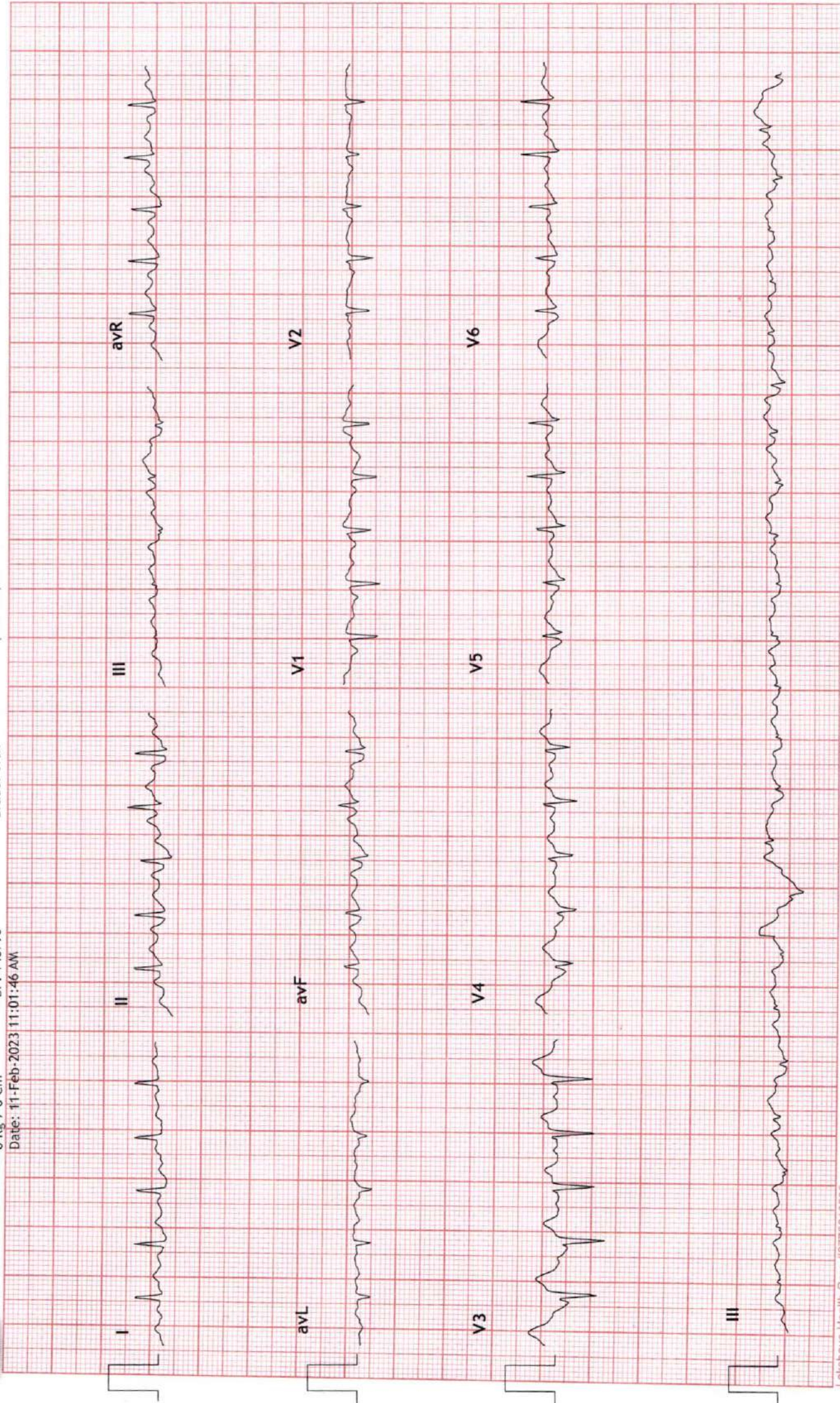





### 3x4+1 Rhythm Lead

UNIQUE DIAGNOSTIC CENTRE - INDORE  
45-B, JAORA COMPOUND, OPP. M.Y. HOSPITAL - INDORE

Ex Time 06:17  
BLC :On  
Notch :On  
Recovery : ( 04:00 )  
10.0 mm/mV  
25 mm/Sec.

MPHR: 67% of 181  
Speed: 0.0 mph  
Grade: 0.0%

187 / MRS POONAM UKERR: 122 bpm  
39 Yrs / Female  
0 Kg / 0 Cm  
METS: 1.0  
BP: 140/88

Date: 11-Feb-2023 11:01:46 AM

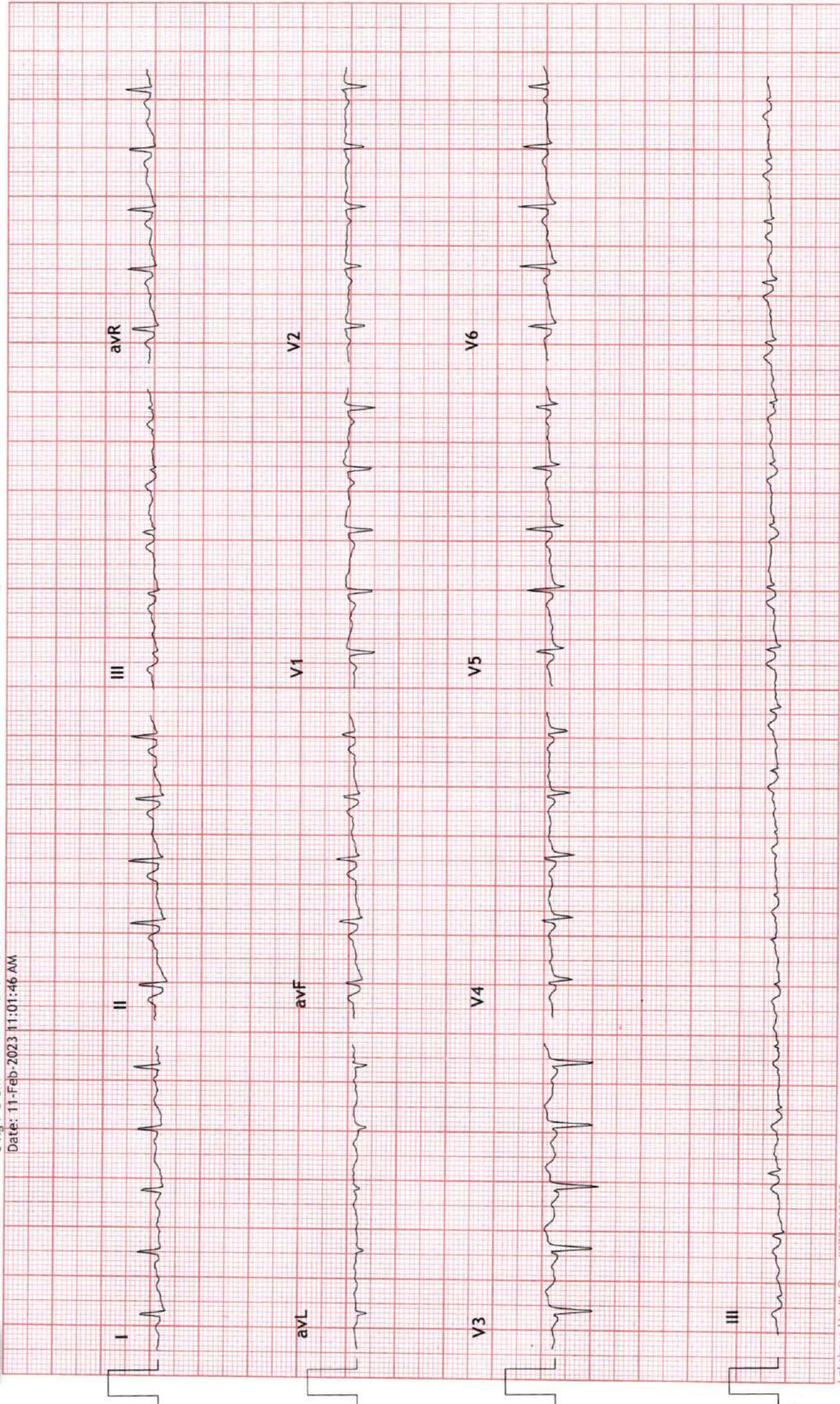



3x4+1 Rhythm Lead

187 / MRS POONAM UKEHR: 123 bpm  
39 Yrs / Female METS: 1.0  
0 Kg / 0 Cm BP: 135/85

UNIQUE DIAGNOSTIC CENTRE - INDORE  
45-B, JAORA COMPOUND, OPP. M. Y. HOSPITAL - INDORE

Ex Time 06:17  
BLC :On  
Notch :On  
Recovery : ( 06:00 )  
10.0 mm/mV  
25 mm/Sec.

Raw ECG  
BRUCE  
(1.0-100)Hz

MPHR:67% of 181  
Speed: 0.0 mph  
Grade: 0.0%

Date: 11-Feb-2023 11:01:46 AM

