



2000

**Health Check up Booking Confirmed Request(bobE26849),Package Code-PKG10000251, Beneficiary Code-6836**

1 message

Mediwheel <wellness@mediwheel.in>  
To: info@aakashhospital.com  
Cc: mediwheelwellness@gmail.com

Tue, Jan 24, 2023 at 4:33 PM

Age-41



**Mediwheel**  
Your wellness partner



011-41195959

Email:wellness@mediwheel.in

Hi **Aakash Hospital**,

Diagnostic/Hospital Location :90/43 Malviya Nagar New Delhi,City:Delhi

We have received the confirmation for the following booking .

**Beneficiary Name** : PKG10000251

**Beneficiary Name** : MS. SETHI JHANSI RANI

**Member Age** : 39

**Member Gender** : Female

**Member Relation** : Employee

**Package Name** : Mediwheel Metro Full Body Health Checkup Female Above 40

**Location** : DELHI,Delhi-110002

**Contact Details** : 9015706364

**Booking Date** : 24-01-2023

**Appointment Date** : 28-01-2023

**Instructions to undergo Health Check:**

1. Please ensure you are on complete fasting for 10-To-12-Hours prior to check.
2. During fasting time do not take any kind of medication, alcohol, cigarettes, tobacco or any other liquids (except Water) in the morning.
3. Bring urine sample in a container if possible (containers are available at the Health Check centre).
4. Please bring all your medical prescriptions and previous health medical records with you.
5. Kindly inform the health check reception in case if you have a history of diabetes and cardiac problems.

**For Women:**

1. Pregnant Women or those suspecting are advised not to undergo any X-Ray test.
2. It is advisable not to undergo any Health Check during menstrual cycle.

We request you to facilitate the employee on priority.

 **GOVERNMENT OF INDIA**

 **झाँसी रानी सेठी**  
Jhansi Rani Sethi

पति : चंद्र कांता समल  
Husband : Chandra Kanta Samal

जन्म तिथि / DOB : 12/03/1981  
महिला / Female



**8548 7562 0565**

**आधार - आम आदमी का अधिकार**

 **आधार**

**आसिकरण**  
Udhaar Insurance of India

पता: W/O: चंद्र कांता समल, फ्लैट न.3304, सेक्टर-ए पॉकेट-बी, वसंत कुंज, वसंत कुंज, वसंत कुंज, दक्षिण पश्चिमी दिल्ली, दिल्ली, 110070

Address: W/O: Chandra Kanta Samal, Flat No.3304, Sector-A Pocket-B, Vasant Kunj, Vasant Kunj, Vasant Kunj, South West Delhi, Delhi, 110070

**8548 7562 0565**

 1947  
1800 300 1947

 help@uidai.gov.in

 www.uidai.gov.in



### SUGGESTIVE LIST OF MEDICAL TESTS

FOR MALE	FOR FEMALE
CBC	CBC
ESR	ESR
Blood Group & RH Factor	Blood Group & RH Factor
Blood and Urine Sugar Fasting	Blood and Urine Sugar Fasting
Blood and Urine Sugar PP	Blood and Urine Sugar PP
Stool Routine	Stool Routine
<b>Lipid Profile</b>	<b>Lipid Profile</b>
Total Cholesterol	Total Cholesterol
HDL	HDL
LDL	LDL
VLDL	VLDL
Triglycerides	Triglycerides
HDL / LDL ratio	HDL / LDL ratio
<b>Liver Profile</b>	<b>Liver Profile</b>
AST	AST
ALT	ALT
GGT	GGT
Bilirubin (total, direct, indirect)	Bilirubin (total, direct, indirect)
ALP	ALP
Proteins (T, Albumin, Globulin)	Proteins (T, Albumin, Globulin)
<b>Kidney Profile</b>	<b>Kidney Profile</b>
Serum creatinine	Serum creatinine
Blood Urea Nitrogen	Blood Urea Nitrogen
Uric Acid	Uric Acid
HBA1C	HBA1C
Routine urine analysis	Routine urine analysis
USG Whole Abdomen	USG Whole Abdomen
<b>General Tests</b>	<b>General Tests</b>
X Ray Chest	X Ray Chest
ECG	ECG
2D/3D ECHO / TMT	2D/3D ECHO / TMT
Stress Test	Thyroid Profile (T3, T4, TSH)
PSA Male (above 40 years)	Mammography (above 40 years) and Pap Smear (above 30 years).
Thyroid Profile (T3, T4, TSH)	Dental Check-up consultation
Dental Check-up consultation	Physician Consultation
Physician Consultation	Eye Check-up consultation
Eye Check-up consultation	Skin/ENT consultation
Skin/ENT consultation	Gynaec Consultation



Sethi Jhansi Rani

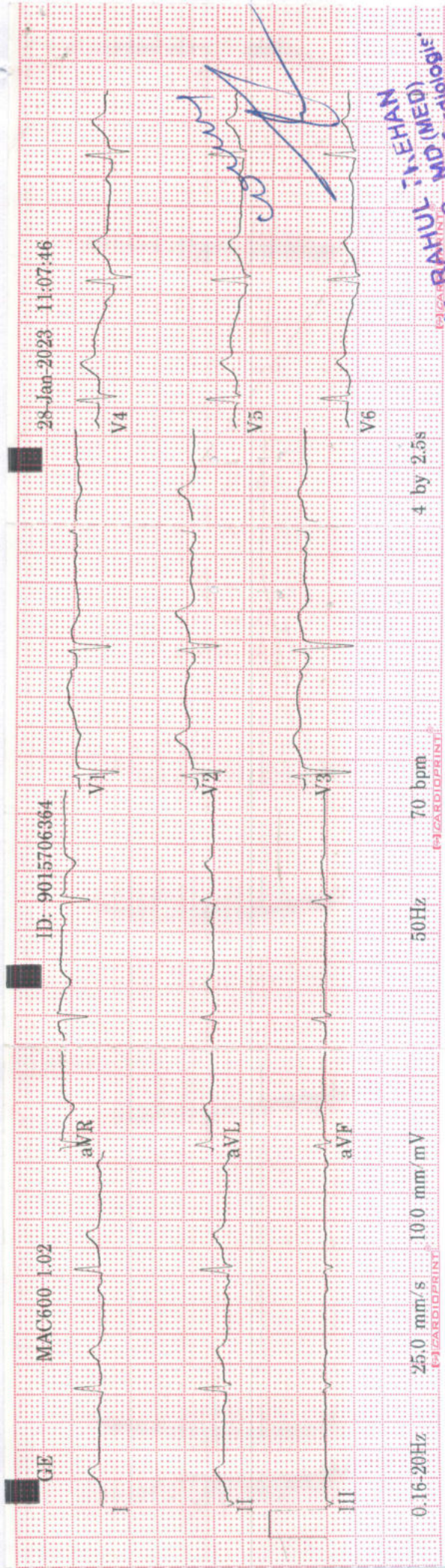

DR. RAHUL T. REHAN  
 M.B.S., M.D (MED)  
 Consultant Physician Cardiologist

ID: 9015706364	Female	Heart rate	70 bpm
41 years		QRS duration	75 ms
		QT/QTc	380/410 ms
		PR interval	146 ms
		P duration	88 ms
		RR interval	857 ms
		P-R-T axes	17 21 25
MAC600 1.02			12SL™ V239

DR. RAHUL T. REHAN  
 M.B.S., MD (MED)  
 Consultant Physician Cardiologist



# Aakash Hospital<sup>TM</sup>

Care with Concern

(A unit of Dr. Gaba & Associates Medicare Pvt. Ltd.)



90/43, Malviya Nagar, New Delhi-110017 #011 40501000 (100 Lines), 9871027922  
info@akashhospital.com, www.akashhospital.com

Name of patient : <i>Rani Tharcei Sethi</i>	Age : <i>41</i>	M/F : <i>F.</i>
Address :		
Consultant : <i>Dr. Seema Gupta</i>	Speciality : <i>Ophthal</i>	Date : <i>28/1/23.</i>

Investigations :	Presenting Complaints:	Provisional Diagnosis															
	Present History :	<p><b>Rx</b></p> <p><i>for medical Examination</i></p> <table style="width: 100%;"> <tr> <td style="width: 33%;"></td> <td style="width: 33%; text-align: center;"><i>RE</i></td> <td style="width: 33%; text-align: center;"><i>LE</i></td> </tr> <tr> <td><i>vision</i></td> <td style="text-align: center;"><i>6/6</i></td> <td style="text-align: center;"><i>6/6</i></td> </tr> <tr> <td><i>distance</i></td> <td style="text-align: center;"><i>MBP</i></td> <td style="text-align: center;"><i>MBP.</i></td> </tr> <tr> <td><i>near</i></td> <td style="text-align: center;"><i>Add + 1.0 Dpm</i></td> <td style="text-align: center;"><i>BE MB.</i></td> </tr> <tr> <td></td> <td style="text-align: center;"><i>- fundus undilated</i></td> <td style="text-align: center;"><i>WNL WNL.</i></td> </tr> </table>		<i>RE</i>	<i>LE</i>	<i>vision</i>	<i>6/6</i>	<i>6/6</i>	<i>distance</i>	<i>MBP</i>	<i>MBP.</i>	<i>near</i>	<i>Add + 1.0 Dpm</i>	<i>BE MB.</i>		<i>- fundus undilated</i>	<i>WNL WNL.</i>
	<i>RE</i>		<i>LE</i>														
<i>vision</i>	<i>6/6</i>		<i>6/6</i>														
<i>distance</i>	<i>MBP</i>		<i>MBP.</i>														
<i>near</i>	<i>Add + 1.0 Dpm</i>		<i>BE MB.</i>														
	<i>- fundus undilated</i>		<i>WNL WNL.</i>														
Systemic Examination :	Past History :																
	Family History :																
	H/o any Allergy :																
	Vitals :																
	BP :																
	Pulse :																
	Temp :																
• Followup/Next visit	Pain Scale (0-10)	 <b>Dr. Seema Gupta</b> MBBS, DOMS Sr. Consultant Eye Surgeon DMC Reg. No. - 45002 M. O. O. No. - 12345															
• Diet / Nutrition Explained	Wt/Ht (if required)																
• Preventive Steps Explained	Immunization																
• Prognosis Explained																	
		Signature :															
		Date/Time :															



90/43, Malviya Nagar, New Delhi-110017  
#+91-11-40501000 (100 Lines), 9871027922  
info@aakashhospital.com, www.aakashhospital.com

<b>NAME: MRS JHANSI RANI SETHI</b>	<b>AGE: 41Y</b>	<b>SEX: FEMALE</b>
<b>REF.BY: MEDICAL</b>	<b>DATE: 28.01.23</b>	<b>X RAY NO: 31020</b>

### CHEST (PA VIEW)

The diaphragmatic domes have smooth contours, a normal arched shape and occupy a normal position.

The costophrenic angles are clear.

Both lungs are normally aerated and are applied to the chest wall on all sides.

The mediastinum is centered and of normal width.

The cardiac and vascular shadows show a normal configuration.

The thoracic skeleton is symmetrically shaped and the spine is unremarkable.

The soft tissue envelope of chest shows no abnormalities.

**IMP: NORMAL STUDY**

  
**DR. R. DUGGAL**  
**MD (RADIOLOGY)**  
**DMC-2595**

#### AREA OF EXPERTISE

- Interventions (Vascular & Nonvascular)
- FNAC
- Biopsy
- Drainages
- Doppler Scans
- 3D & 4D Scans
- Varicose Vein Laser Treatment





# Aakash Hospital™

Care with Concern

(A unit of Dr. Gaba & Associates Medicare Pvt. Ltd.)



90/43, Malviya Nagar, New Delhi-110017 #011 40501000 (100 Lines), 9871027922  
info@aakashhospital.com, www.aakashhospital.com

Name of patient : <u>Sethi Thansi Ram</u>	Age : <u>41</u> M/F : <input checked="" type="checkbox"/>
Address :	
Consultant : <u>Dr Anodita</u>	Speciality : _____ Date : <u>28/1/23</u>

Investigations :	Presenting Complaints:	Provisional Diagnosis
<p>Systemic Examination : P/S:- cervix &amp; vagina healthy. white discharge (+)</p> <ul style="list-style-type: none"> <li>• Followup/Next visit</li> <li>• Diet / Nutrition Explained</li> <li>• Preventive Steps Explained</li> <li>• Prognosis Explained</li> </ul>	<p>wants general check up <b>Rx</b></p> <p>Present History : KMP:- 18/1/23</p> <p>Past History : PMC:- mid cycle spotting Heavy bleeding during periods since 1 yr.</p> <p>Family History : H/o any Allergy :</p> <p>Vitals : BP : Pulse : Temp : Pain Scale (0-10) Wt/Ht (if required) Immunization</p>	<p>PAP smears taken</p> <p>Rfw c</p> <p>USG Pelvic report</p> <p>L2 L2 EI (Both LSC)</p> <p>Tubectanized (Removed both fallopian tube) (laparoscopic)</p>
	Signature :	<p>Day 2.</p> <p>FSH LH TSH Prolactin</p> <p>Date/Time :</p>



# Aakash Hospital™

Care with concern

(A unit of Dr. Gaba & Associates Medicare Pvt. Ltd.)



90/43, Malviya Nagar, New Delhi-110017  
#011 40501000 (100 Lines), 9871027922  
info@aakashhospital.com, www.aakashhospital.com

Lab Reg. No. :	2301280043	Date / Time :	28/01/2023
Patient Name :	Mrs. Sethi Jhansi Rani	UHID No. :	AKHU43521
Age / Sex :	41 Yrs. / Female	IPD No. :	
Consultant :	Self.	Collection Time :	28/01/2023 3:51:35 pm
Phone No. :	9015706364	Reporting Date & Time :	28/01/2023 3:55:00 pm

Test Name	Observed Values	Unit	Biological Reference Range
<b>Lab</b>			
<b>COMPLETE HAEMOGRAM</b>			
HAEMOGLOBIN (HB)	9.4 L	gm/dl	13.0 - 17.0
Photometric Light Absorbance			
TOTAL LEUCOCYTE COUNT (TLC)	9200	/cumm	4000 - 11000
Volumetric Impedence			
<b>DIFFERENTIAL LEUCOCYTE COUNT</b>			
NEUTROPHILS	68	%	40 - 80
Flowcytometry/ Microscopy			
LYMPHOCYTES	27	%	20 - 40
Flowcytometry / Microscopy			
EOSNOFILS	3	%	01 - 06
Flowcytometry / Microscopy			
MONOCYTES	2	%	2 - 10
Flowcytometry / Microscopy			
BASOPHILS	0	%	0 - 1
Flowcytometry/ Microscopy			
RBC COUNT	4.1 L	Millions/cmm	4.5 - 5.5
Volumetric/ Impedence			
P.C.V / HAEMATOCRIT	29.0 L	%	40 - 50
Histogram Calculated			
MCV	70.2 L	cubic micron	83 - 101
Electric Impedence			
MCH	22.7 L	Pg	27.0 - 32.0
Calculated			
MCHC	32.3	g/dl	31.5 - 34.3
Calculated			
PLATELET COUNT	3.67	Lakh/cumm	1.50 - 4.10
Volumetric Impedence			
RDW CV	15.3	%	
Histogram			
ERYTHROCYTE SEDIMENTATION RATE ( Westregen Method)	35 H	mm/hr	0-20

Sachin

Sachin

PREPARED BY

VERIFIED BY

Dr. MEENA METRE  
MBBS, MD  
CONSULTANT PATHOLOGIST





# Aakash Hospital™

Care with concern

(A unit of Dr. Gaba & Associates Medicare Pvt. Ltd.)



90/43, Malviya Nagar, New Delhi-110017  
#011 40501000 (100 Lines), 9871027922  
info@aakashhospital.com, www.aakashhospital.com

Lab Reg. No. : 2301280043	Date / Time : 28/01/2023
Patient Name : Mrs. Sethi Jhansi Rani	UHID No. : AKHU43521
Age / Sex : 41 Yrs. / Female	IPD No. :
Consultant : Self.	Collection Time : 28/01/2023 3:51:35 pm
Phone No. : 9015706364	Reporting Date & Time : 28/01/2023 3:57:00 pm

Test Name	Observed Values	Unit	Biological Reference Range
	<b>Pathology</b>		
BLOOD GROUP	"O"		
BLOOD GROUP	NEGATIVE		
RH TYPING			
	{{End of Report}}		

Sachin  
PREPARED BY

Sachin  
VERIFIED BY

  
Dr. MEENA METRE  
MBBS, MD  
CONSULTANT PATHOLOGIST



# Aakash Hospital™

Care with concern

(A unit of Dr. Gaba & Associates Medicare Pvt. Ltd.)



90/43, Malviya Nagar, New Delhi-110017  
#011 40501000 (100 Lines), 9871027922  
info@aakashhospital.com, www.aakashhospital.com

Lab Reg. No. : 2301280043	Date / Time : 28/01/2023
Patient Name : Mrs. Sethi Jhansi Rani	UHID No. : AKHU43521
Age / Sex : 41 Yrs. / Female	IPD No. :
Consultant : Self.	Collection Time : 28/01/2023 3:51:35 pm
Phone No. : 9015706364	Reporting Date & Time : 28/01/2023 3:56:00 pm

Test Name	Observed Values	Unit	Biological Reference Range
<b>Lab</b>			
<b>LFT ( LIVER FUNCTION TEST )</b>			
BILIRUBIN-TOTAL	0.6	mg /dl	0-2.0
Diazo			
BILIRUBIN-DIRECT	0.2	mg /dl	0.0 - 0.4
Diazo			
BILIRUBIN INDIRECT	0.4	mg/dL	0.2 - 1.2
Calculated			
TOTAL PROTEIN	7.4	g/dL	6.4 - 8.3
Biuret			
ALBUMIN	4.1	g/dL	3.5 - 5.2
BCG			
GLOBULIN	3.3	g/dL	1.8 - 3.6
Calculated			
A/G Ratio	1.2	%	1.1 - 2.2
Calculated			
SGOT	22	U/L	0 - 35
IFCC			
SGPT	13	U/L	0 - 45
IFCC			
ALKALINE PHOSPHATE	77	U/L	42 - 98
AMP			
GGTP	37	U/L	0 - 38
Glupa-C			

### INTERPRETATION :

In an asymptomatic patient, Non alcoholic fatty liver disease (NAFLD) is the most common cause of increased AST, ALT levels. NAFLD is considered as hepatic manifestation of metabolic syndrome. In most type of liver disease, ALT activity is higher than that of AST; exception may be seen in Alcoholic Hepatitis, Hepatic Cirrhosis, and Liver neoplasia. In known cases of Chronic Liver disease due to Viral Hepatitis B & C, Alcoholic liver disease or NAFLD, Enhanced liver fibrosis (ELF) test may be used to evaluate liver fibrosis. In a patient with Chronic Liver disease, AFP and Des-gamma carboxyprothrombin (DCP)/PIVKA II can be used to assess risk for development of Hepatocellular Carcinoma.

Sachin

PREPARED BY

Sachin

VERIFIED BY

Dr. MEENA METRE  
MBBS, MD  
CONSULTANT PATHOLOGIST



# Aakash Hospital™

Care with concern

(A unit of Dr. Gaba & Associates Medicare Pvt. Ltd.)



90/43, Malviya Nagar, New Delhi-110017  
#011 40501000 (100 Lines), 9871027922  
info@aakashhospital.com, www.aakashhospital.com

Lab Reg. No. : 2301280043	Date / Time : 28/01/2023
Patient Name : Mrs. Sethi Jhansi Rani	UHID No. : AKHU43521
Age / Sex : 41 Yrs. / Female	IPD No. :
Consultant : Self.	Collection Time : 28/01/2023 3:51:35 pm
Phone No. : 9015706364	Reporting Date & Time : 28/01/2023 3:52:00 pm

Test Name	Observed Values	Unit	Biological Reference Range
-----------	-----------------	------	----------------------------

<b>UREA SERUM</b> UREA Urease - GLDH	<b>Biochemistry</b> 17.0	mg/dl	15 - 45
--	-----------------------------	-------	---------

<b>BLOOD GLUCOSE (PP)</b> BLOOD GLUCOSE (PP) GOD-POD	<b>Lab</b> 223 H	mg /dl	70-140
--	---------------------	--------	--------

<b>BLOOD GLUCOSE FASTING (FBS)</b> BLOOD GLUCOSE (FASTING) GOD-POD	117 H	mg /dl	70-110
--	-------	--------	--------

<b>BLOOD UREA NITROGEN (BUN)</b> BLOOD UREA NITROGEN Calculated	7.9	mg/dl	6.0 - 20
---	-----	-------	----------

<b>CREATININE</b> CREATININE Enzymatic	0.6	mg/dl	0.6 -1.1
--	-----	-------	----------

{{End of Report}}

Sachin  
PREPARED BY

Sachin  
VERIFIED BY

  
Dr. MEENA METRE  
MBBS, MD  
CONSULTANT PATHOLOGIST



# Aakash Hospital™

Care with concern

(A unit of Dr. Gaba & Associates Medicare Pvt. Ltd.)



90/43, Malviya Nagar, New Delhi-110017  
#011 40501000 (100 Lines), 9871027922  
info@aakashhospital.com, www.aakashhospital.com

Lab Reg. No. : 2301280043	Date / Time : 28/01/2023
Patient Name : Mrs. Sethi Jhansi Rani	UHID No. : AKHU43521
Age / Sex : 41 Yrs. / Female	IPD No. :
Consultant : Self.	Collection Time : 28/01/2023 3:51:35 pm
Phone No. : 9015706364	Reporting Date & Time : 28/01/2023 3:53:00 pm

Test Name	Observed Values	Unit	Biological Reference Range
-----------	-----------------	------	----------------------------

URIC ACID (SERUM)  
URIC ACID  
Uricase

### Biochemistry

5.3

mg/dl

2.6 - 6.0

{{End of Report}}

Sachin  
PREPARED BY

Sachin  
VERIFIED BY

  
Dr. MEENA METRE  
MBBS, MD  
CONSULTANT PATHOLOGIST



# Aakash Hospital™

Care with concern

(A unit of Dr. Gaba & Associates Medicare Pvt. Ltd.)



90/43, Malviya Nagar, New Delhi-110017  
#011 40501000 (100 Lines), 9871027922  
info@aakashhospital.com, www.aakashhospital.com

Lab Reg. No. : 2301280043	Date / Time : 28/01/2023
Patient Name : Mrs. Sethi Jhansi Rani	UHID No. : AKHU43521
Age / Sex : 41 Yrs. / Female	IPD No. :
Consultant : Self.	Collection Time : 28/01/2023 3:51:35 pm
Phone No. : 9015706364	Reporting Date & Time : 28/01/2023 3:57:00 pm

Test Name	Observed Values	Unit	Biological Reference Range
-----------	-----------------	------	----------------------------

### Biochemistry

Hba1c (Glycosylated Hemoglobin)  
HBA1C  
Immunoturbidimetric

6.7 H

%

4.0 - 6.0

### RECOMMENDED NGSP GUIDELINES FOR HbA1C LEVELS :

Non - Diabetic 4.0 % - 6.0%

Target for diabetics : < 7 %

Therapeutic action required > 8 %

### COMMENT

The A1C test is a common blood test used to diagnose type 1 and type 2 diabetes. If you're living with diabetes, the test is also used to monitor how well you're managing blood sugar levels.  
The A1C test is also called the glycated hemoglobin, glycosylated hemoglobin, hemoglobin A1C or HbA1c test. An A1C test result reflects your average blood sugar level for the past two to three months.

{{End of Report}}

Sachin

PREPARED BY

Sachin

VERIFIED BY

Dr. MEENA METRE  
MBBS, MD  
CONSULTANT PATHOLOGIST



# Aakash Hospital™

Care with concern

(A unit of Dr. Gaba & Associates Medicare Pvt. Ltd.)



90/43, Malviya Nagar, New Delhi-110017  
#011 40501000 (100 Lines), 9871027922  
info@aakashhospital.com, www.aakashhospital.com

Lab Reg. No. : 2301280043	Date / Time : 28/01/2023
Patient Name : Mrs. Sethi Jhansi Rani	UHID No. : AKHU43521
Age / Sex : 41 Yrs. / Female	IPD No. :
Consultant : Self.	Collection Time : 28/01/2023 3:51:35 pm
Phone No. : 9015706364	Reporting Date & Time : 28/01/2023 3:56:00 pm

Test Name	Observed Values	Unit	Biological Reference Range
-----------	-----------------	------	----------------------------

### LIPID PROFILE

Test Name	Observed Values	Unit	Biological Reference Range
TOTAL CHOLESTEROL	183.0	mg/dL	0 - 200
CHOD-PAP	-		
TRIGLYCERIDES	83.0	mg/dL	0 - 161
GPO			
HDL CHOLESTEROL	70.9	mg/dl	42 - 88
DIRECT			
VLDL CHOLESTROL	16.6	mg /dl	0-40
Calculated			
LDL CHOLESTEROL	95.5	mg/dl	0 -100
Calculated			
CHOL/HDL RATIO	2.6	Ratio	0.0 - 3.5
Calculated			
LDL/HDL Ratio	1.3	Ratio	0 - 3
Calculated			

Sachin

PREPARED BY

Sachin

VERIFIED BY

Dr. MEENA METRE  
MBBS, MD  
CONSULTANT PATHOLOGIST



# Aakash Hospital™

Care with concern

(A unit of Dr. Gaba & Associates Medicare Pvt. Ltd.)



90/43, Malviya Nagar, New Delhi-110017  
#011 40501000 (100 Lines), 9871027922  
info@aakashhospital.com, www.aakashhospital.com

Lab Reg. No. : 2301280043	Date / Time : 28/01/2023
Patient Name : Mrs. Sethi Jhansi Rani	UHID No. : AKHU43521
Age / Sex : 41 Yrs. / Female	IPD No. :
Consultant : Self.	Collection Time : 28/01/2023 3:51:35 pm
Phone No. : 9015706364	Reporting Date & Time : 28/01/2023 3:56:00 pm

Test Name	Observed Values	Unit	Biological Reference Range
-----------	-----------------	------	----------------------------

INTERPRETATION :

NATIONAL LIPID ASSOCIATION RECOMMENDATION in mg/dl	TOTAL CHOLESTROL in mg/dl	TRIGLYCERIDE in mg/dl	LDL CHOLESTROL in mg/dl	NON HDL CHOLESTROL(NLA-2014)
OPTIMAL	<200	<150	<100	<130
ABOVE OPTIMAL	---	---	100-129	130-159
BORDERLINE HIGH	200 -239	150-199	130-159	160-189
HIGH	>=240	200-499	160-189	190-219
VERY HIGH	---	>=500	> =190	>=220

A lipid panel is a common blood test that healthcare providers use to monitor and screen for your risk of cardiovascular disease. The panel includes three measurements of your cholesterol levels and a measurement of your triglycerides.

**SPECIAL NOTE : 12 HRS FASTING REQUIRED**

{{End of Report}}

Sachin  
PREPARED BY

Sachin  
VERIFIED BY

Dr. MEENA METRE  
MBBS, MD  
CONSULTANT PATHOLOGIST



# Aakash Hospital™

Care with concern

(A unit of Dr. Gaba & Associates Medicare Pvt. Ltd.)



90/43, Malviya Nagar, New Delhi-110017

#011 40501000 (100 Lines), 9871027922

info@aakashhospital.com, www.aakashhospital.com

Lab Reg. No. : 2301280043	Date / Time : 28/01/2023
Patient Name : Mrs. Sethi Jhansi Rani	UHID No. : AKHU43521
Age / Sex : 41 Yrs. / Female	IPD No. :
Consultant : Self.	Collection Time : 28/01/2023 3:51:35 pm
Phone No. : 9015706364	Reporting Date & Time : 28/01/2023 3:53:00 pm

Test Name	Observed Values	Unit	Biological Reference Range
<b>Pathology</b>			
<b>URINE ROUTEIN AND MICROSCOPY</b>			
<b>PHYSICAL EXAMINATION</b>			
VOLUME	20	ml	
COLOUR/APPEARANCE	Pale Yellow		Pale Yellow
TRANSPARENCY	S.Turbid		Clear
PH	6.0		6.0 - 7.5
SPECIFIC GRAVITY	1.015		1.005-1.030
Bromothymol blue indicator			
<b>CHEMICAL EXAMINATION</b>			
URINE GLUCOSE	Negative		Negative
GOD - POD			
URINE PROTEIN	Negative		Negative
Tetrabromophenol blue			
URINE KETONE BODIES/ACETONE	Negative		Negative
Sodium nitropurrside			
BLOOD	Negative		Negative
Peroxidase			
LEUKOCYTES	Negative		Negative
Esterase			
NITRITE	Negative		Negative
Tetrahydrbenzo(h) quinolin			
BILIRUBIN	Negative		Negative
Diazotized dichloraniline			
UROBILINOGEN	0.8		0.2 - 1.0
Ehrlich reaction			
<b>MICROSCOPIC EXAMINATION</b>			
PUS CELLS	2-4	/HPF	0 - 9
RBC'S	NIL	/HPF	0 - 4
EPITHELIAL CELLS	10-15	/HPF	0 - 4
BACTERIA	Present	/HPF	Absent
CRYSTALS	Absent		Absent
CASTS	Absent	/LPF	Absent
YEAST CELL	Absent		Absent
OTHERS	NIL		NIL

Sachin  
PREPARED BY

Sachin  
VERIFIED BY

**Dr. MEENA METRE**  
MBBS, MD  
CONSULTANT PATHOLOGIST





# Aakash Hospital™

Care with concern

(A unit of Dr. Gaba & Associates Medicare Pvt. Ltd.)



90/43, Malviya Nagar, New Delhi-110017  
#011 40501000 (100 Lines), 9871027922  
info@aakashhospital.com, www.aakashhospital.com

Lab Reg. No. : 2301280043	Date / Time : 28/01/2023
Patient Name : Mrs. Sethi Jhansi Rani	UHID No. : AKHU43521
Age / Sex : 41 Yrs. / Female	IPD No. :
Consultant : Self.	Collection Time : 28/01/2023 3:51:35 pm
Phone No. : 9015706364	Reporting Date & Time : 28/01/2023 3:54:00 pm

Test Name	Observed Values	Unit	Biological Reference Range
URINE SUGAR FASTING	NIL		NIL
URINE SUGAR PP	NIL		NIL

{{End of Report}}

Sachin  
PREPARED BY

Sachin  
VERIFIED BY

  
Dr. MEENA METRE  
MBBS, MD  
CONSULTANT PATHOLOGIST



# Aakash Hospital™

Care with concern

(A unit of Dr. Gaba & Associates Medicare Pvt. Ltd.)



90/43, Malviya Nagar, New Delhi-110017  
#011 40501000 (100 Lines), 9871027922  
info@aakashhospital.com, www.aakashhospital.com

Patient Name : MRS SETHI JHANSI RANI 43521  
Ref By : DR. SELF  
Reg No : PBK2900001434 / HOSPITAL  
Barcode : 410022  
INV : THYROID PROFILE -3 (T3 T4 TSH)

Age : 39 Year | Sex : Male  
Registered on : 28-01-2023 02:50 PM  
Received on : 28-01-2023 02:56 PM  
Reported on : 28-01-2023 04:19 PM

SAMPLE COLLECTED AT :



SAMPLE : Serum

## THYROID PROFILE -3 (T3 T4 TSH)

TEST DESCRIPTION	RESULT	UNITS	BIOLOGICAL REFERENCE RANGE
TOTAL TRIIODOTHYRONINE (T3) Method: CLIA	1.12	ng/mL	0.80 - 2.00
TOTAL THYROXINE (T4) Method: CLIA	7.72	ug/dl	5.10 - 14.10
THYROID STIMULATING HORMONE (TSH) Method: CLIA	2.62	uIU/ml	0.35 - 5.50

### Reference Range

#### Thyroid hormone status during pregnancy:

Pregnancy	T3	T4	TSH
1st Trimester	0.70-1.80	6-16.5	0.37 - 3.6
2nd & 3rd Trimester	0.80-2.00	6-18.5	0.38 - 4.04

### Interpretation

1. Patients having low T3 and T4 levels but high TSH levels suffer from primary hypothyroidism, cretinism, juvenile myxedema or autoimmune disorders.
2. Patients having high T3 and T4 levels but low TSH levels suffer from Grave's disease, toxic adenoma or sub-acute thyroiditis.
3. Patients having either low or normal T3 and T4 levels but low TSH values suffer from iodine deficiency or secondary hypothyroidism.
4. Patients having high T3 and T4 levels but normal TSH levels may suffer from toxic multinodular goiter. This condition is mostly a symptomatic and may cause transient hyperthyroidism but no persistent symptoms.
5. Patients with high or normal T3 and T4 levels and low or normal TSH levels suffer either from T3 toxicosis or T4 toxicosis respectively.
6. In patients with non thyroidal illness abnormal test results are not necessarily indicative of thyroidism but may be due to adaptation to the catabolic state and may revert to normal when the patient recovers.
7. There are many drugs for eg. Glucocorticoids, Dopamine, Lithium, Iodides, Oral radiographic dyes, etc. which may affect the thyroid function tests.
8. Generally when total T3 and total T4 results are indecisive then Free T3 and Free T4 tests are recommended for further confirmation along with TSH levels.

Please correlate with clinical conditions

~~End of report~~



Dr Amit Aggarwal  
M.D. (Microbiologist)  
Microbiologist

Dr. Om Prakash Midha  
M.D. (PATHOLOGY)  
Consultant Pathologist



90/43, Malviya Nagar, New Delhi-110017  
# +91-11-40501000 (100 Lines), 9871027922  
info@aakashhospital.com, www.aakashhospital.com

## ECHOCARDIOGRAM REPORT

NAME : MRS JHANSI RANI  
AGE/SEX : 41/F  
DATE : 28.01.2023

## ECHOCARDIOGRAPHY & COLOR DOPPLER REPORT

MEASUREMENT	VALUE	NORMAL RANGE
AORTIC ROOT DIAMETER	23	20 – 37 mm
AORTIC VALVE OPENING	-	15 – 26 mm
LEFT ATRIAL DIMENSION	30	19 -40 mm
RV DIMENSION	N	07 – 26 mm
RV THICKNESS	N	03 -09 mm.
LV ED DIMENSION	41	37 – 56 mm
LV ES DIMENSION	24	22 - 40 mm
IVS THICKNESS	ED – 06 ES –12	06 – 12 mm.
LVPW THICKNESS	ED – 06 ES – 08	05 – 11 mm
IVS/LVPW RATION	N	
MITRAL VALVE	DE-N EF – N	
INDICES OF LV FUNCTION		
LVEF	60%	60 +/-5 %
FS	31%	24 -42 %

### AREA OF EXPERTISE

- Interventions (Vascular & Nonvascular)
- FNAC
- Biopsy
- Drainages
- Doppler Scans
- 3D & 4D Scans
- Varicose Vein Laser Treatment





# Aakash Hospital<sup>TM</sup>

Care with concern

(A unit of Dr. Gaba & Associates Medicare Pvt. Ltd.)



CIN No. U85110DL2004PTC125538

90/43, Malviya Nagar, New Delhi-110017  
#+91-11-40501000 (100 Lines), 9871027922  
info@aakashhospital.com, www.aakashhospital.com

## IMAGING

- ❖ LV normal size. Good contractility. RWMA absent. No thrombus.
- ❖ LA normal in size. No clot.
- ❖ RV & RA normal size. RV contractility.
- ❖ Mitral valve leaflets normal. PML motion normal. No annular calcification present.
- ❖ Normal tricuspid & pulmonic valves.
- ❖ Aortic valve- tricuspid.
- ❖ Pericardium normal.

RWMA: ABSENT

### DOPPLER:-

MV	E 0.91 m/sec	A 0.75 m/sec	MR	0/4
TV	0.40 m/sec		TR	0/4
AV	1.10 m/sec		AR	0/4
PV	0.85 m/sec		PR	0/4

COLOUR FLOW MAPPING: Normal

### FINAL IMPRESSION:-

- ❖ Normal LV wall motion and systolic function.
- ❖ Normal flow across the valves.
- ❖ No LV clot, Vegetation, pericardial effusion.

DR. Rahul Trehan  
MD, Medicine  
Consultant Physician & Cardiologist  
M.B.B.S. MD (MED)  
Consultant Physician & Cardiologist

## AREA OF EXPERTISE

- Interventions (Vascular & Nonvascular)
- FNAC

- Biopsy
- Drainages
- Doppler Scans

- 3D & 4D Scans
- Varicose Vein Laser Treatment





# Aakash Hospital<sup>TM</sup>

Care with concern

(A unit of Dr. Gaba & Associates Medicare Pvt. Ltd.)



CIN No. U85110DL2004PTC125538

90/43, Malviya Nagar, New Delhi-110017  
#+91-11-40501000 (100 Lines), 9871027922  
info@aakashhospital.com, www.aakashhospital.com

**NAME: MRS JHANSI RANI**

**AGE: 41 YRS**

**SEX: FEMALE**

**REF.BY: MEDICAL**

**DATE: 28.01.2023**

## ULTRASOUND WHOLE ABDOMEN

**LIVER:** - Normal sized, with slight diffuse homogeneous increase in echotexture suggestive of grade I fatty changes. No focal lesion seen. Intra hepatic biliary system not dilated. Intra hepatic veins radicles are normal.

**GALL BLADDER:** - Normal distention. Walls are normal. No mass lesion or calculus seen in the lumen. Extra hepatic biliary system is not dilated.

**PANCREAS:** - Normal size and echotexture. No focal lesion seen. Pancreatic duct not dilated.

**SPLEEN:** - Normal size and echotexture. No focal lesion seen. Spleno-portal axis is normal.

**KIDNEYS:** - Both kidneys normally identified in the respective renal fossae. They demonstrate normal size, contour and echo pattern with no evidence of hydronephrosis or calculus seen on either side.

Right kidney measures approx. 11.2 cm in the long axis.

Left kidney measures approx. 10.9 cm in the long axis.

**URINARY BLADDER:** - Moderately distended. No calculus or diverticulum's seen. Walls are normal. Both UV Junctions are normal.

**UTERUS:** - Normal sized, demonstrating normal endometrial echo complex and even echo-textured myometrium.

**OVARIES:** - Not visualized.

Retroperitoneum does not show any abnormally enlarged lymph nodes. No pleural effusion or ascites seen. Bowel loops are unremarkable. Both iliac fossae are normal.

### **IMPRESSION :-**

**Correlate clinically**

  
**DR.R.DUGGAL**  
**MD(RADIOLOGY)**  
**DMC-2595**

### AREA OF EXPERTISE

- Interventions (Vascular & Nonvascular)
- FNAC

- Biopsy
- Drainages
- Doppler Scans

- 3D & 4D Scans
- Varicose Vein Laser Treatment



"The name  
you know  
The doctors  
you trust"

the way  
to  
healthcare"

28/1/2023 at 9:00  
am





# Aakash Hospital™

Care with concern

(A unit of Dr. Gaba & Associates Medicare Pvt. Ltd.)



90/43, Malviya Nagar, New Delhi-110017  
#011 40501000 (100 Lines), 9871027922  
info@aakashhospital.com, www.aakashhospital.com

Lab Reg. No. : 2301280043	Date / Time : 28/01/2023
Patient Name : Mrs. Sethi Jhansi Rani	UHID No. : AKHU43521
Age / Sex : 41 Yrs. / Female	IPD No. :
Consultant : Self.	Collection Time : 28/01/2023 3:51:35 pm
Phone No. : 9015706364	Reporting Date & Time : 30/01/2023 12:48:00 pm

Test Name	Observed Values	Unit	Biological Reference Range
-----------	-----------------	------	----------------------------

## Cytology

PAP SMEAR  
PAP SMEAR

**SLIDE NO** : MA - 24/23

**SPECIMEN** : Cervico vaginal smear

### **MICROSCOPY** :

Smear is adequate for opinion.

Endocervical cells are seen.

Inflammatory cells are (3+).

Mostly intermediate cells seen..

### **IMPRESSION** :-

Negative for Intraepithelial Lesion or Malignancy (NILM).  
Cytological changes consistent with inflammation and repair seen.

{{End of Report}}

Saved By  
Valsamma

Verify By  
Sachin

Dr. MEENA METRE  
MBBS, MD  
CONSULTANT PATHOLOGIST

PREPARED BY

AKASH HOSPITAL 60/3 MAHILAX NAGAR BH-NOE01000  
JHANSI RANI SELHI 414RS AKH 31050 F CHEST PA 5053-01-58 10:55 AM

R

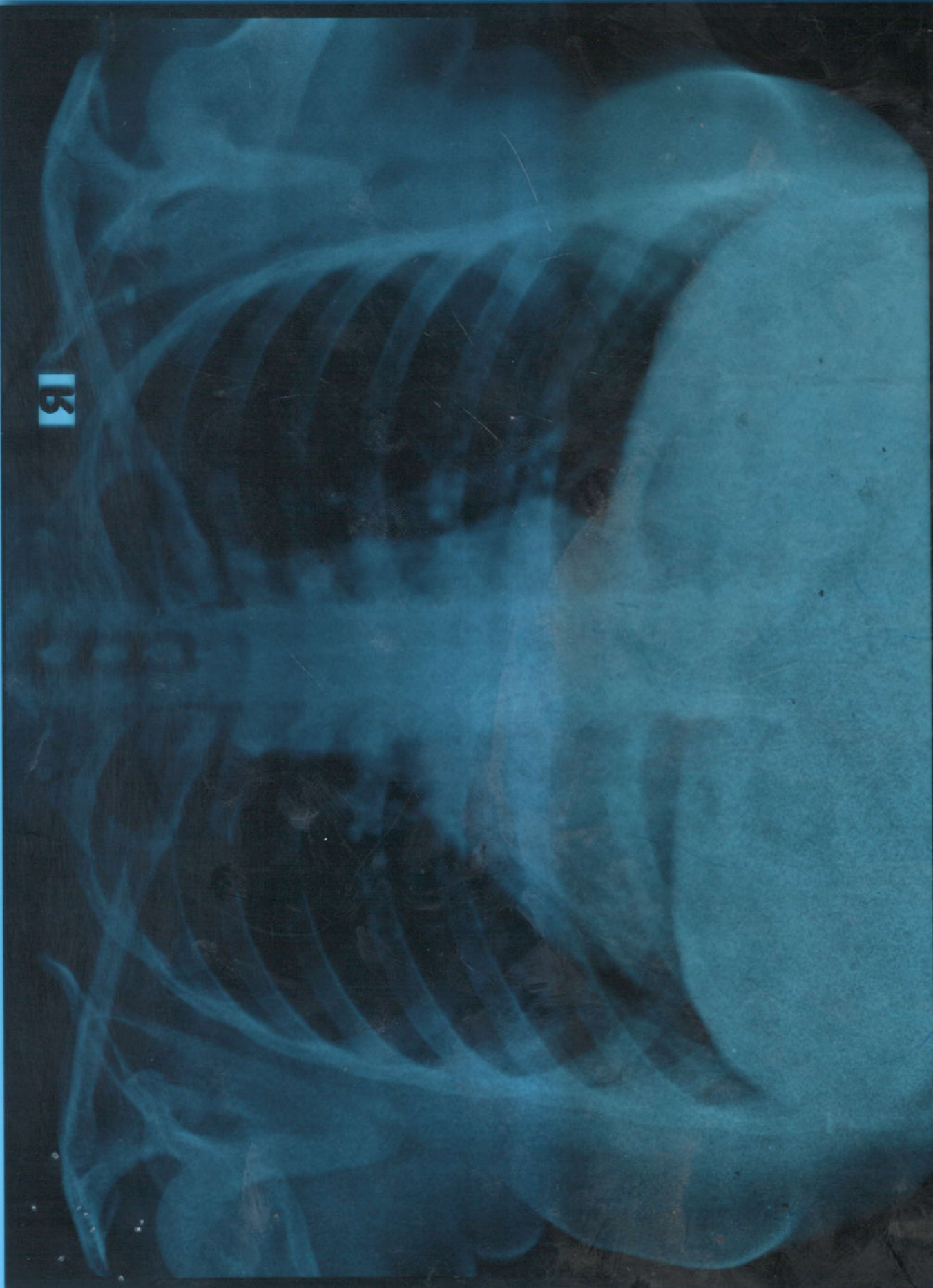



# AAKASH HOSPITAL, MALVIYA NAGAR

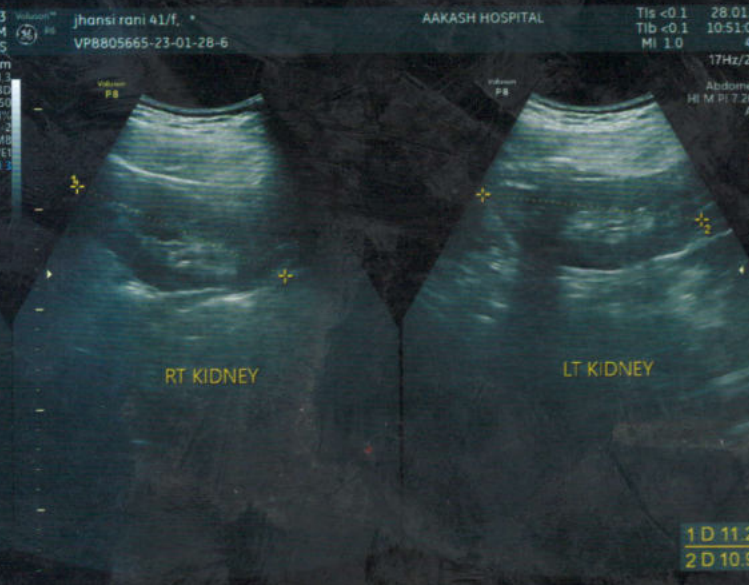
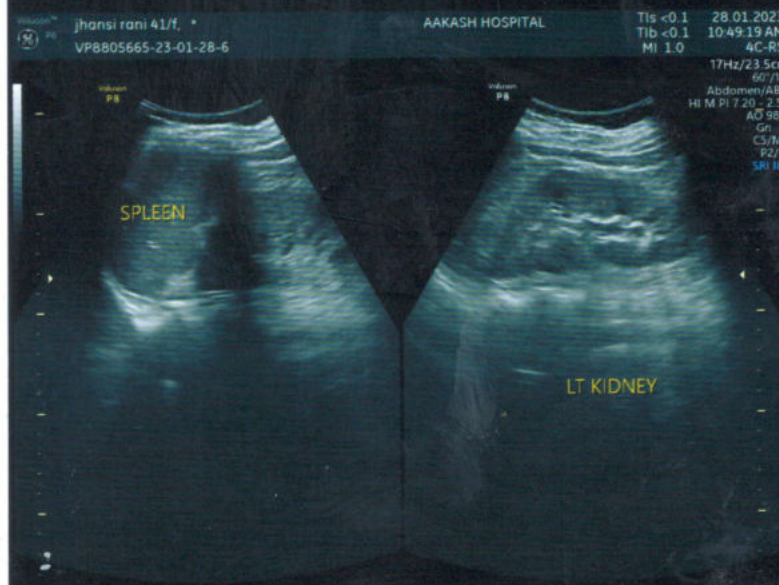
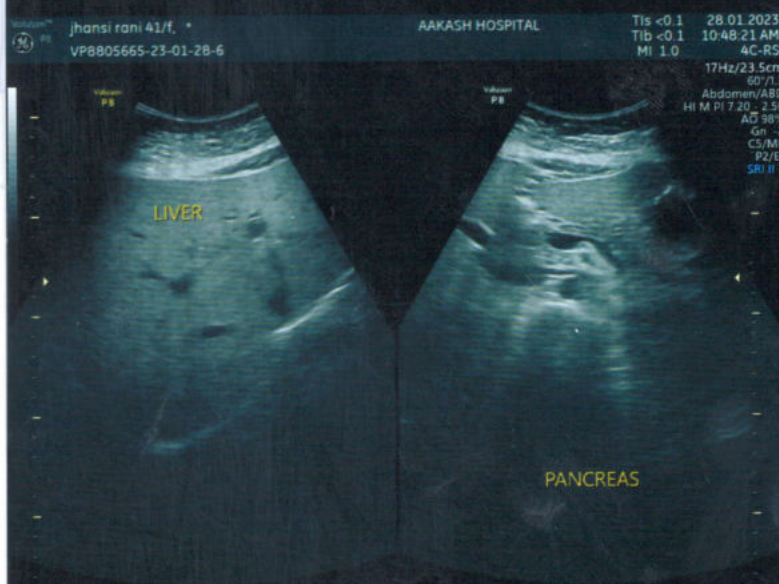
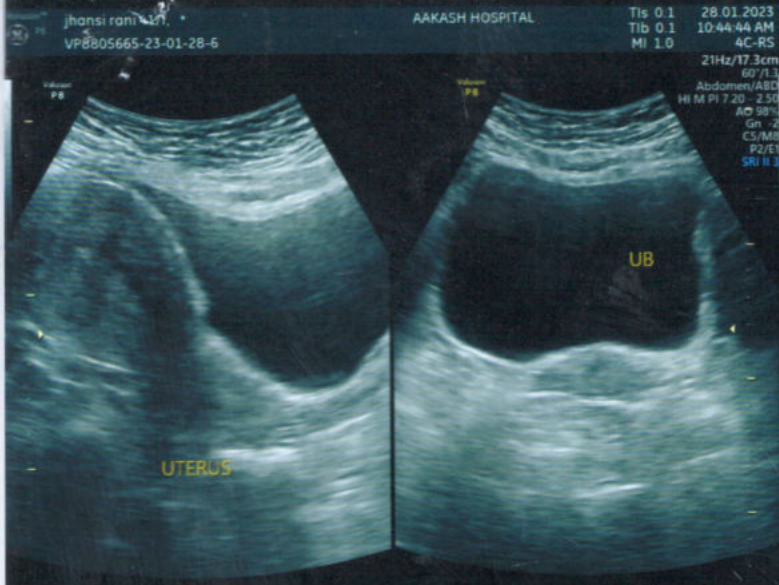

# AAKASH HOSPITAL, MALVIYA NAGAR

