



Age / Gender: 34/Female

Date and Time: 26th Feb 22 10:39 AM

Patient ID: CVAR0109152122

Patient Name: Mrs.NANCY NARENDRA AGRAWAL-
PKG10000239

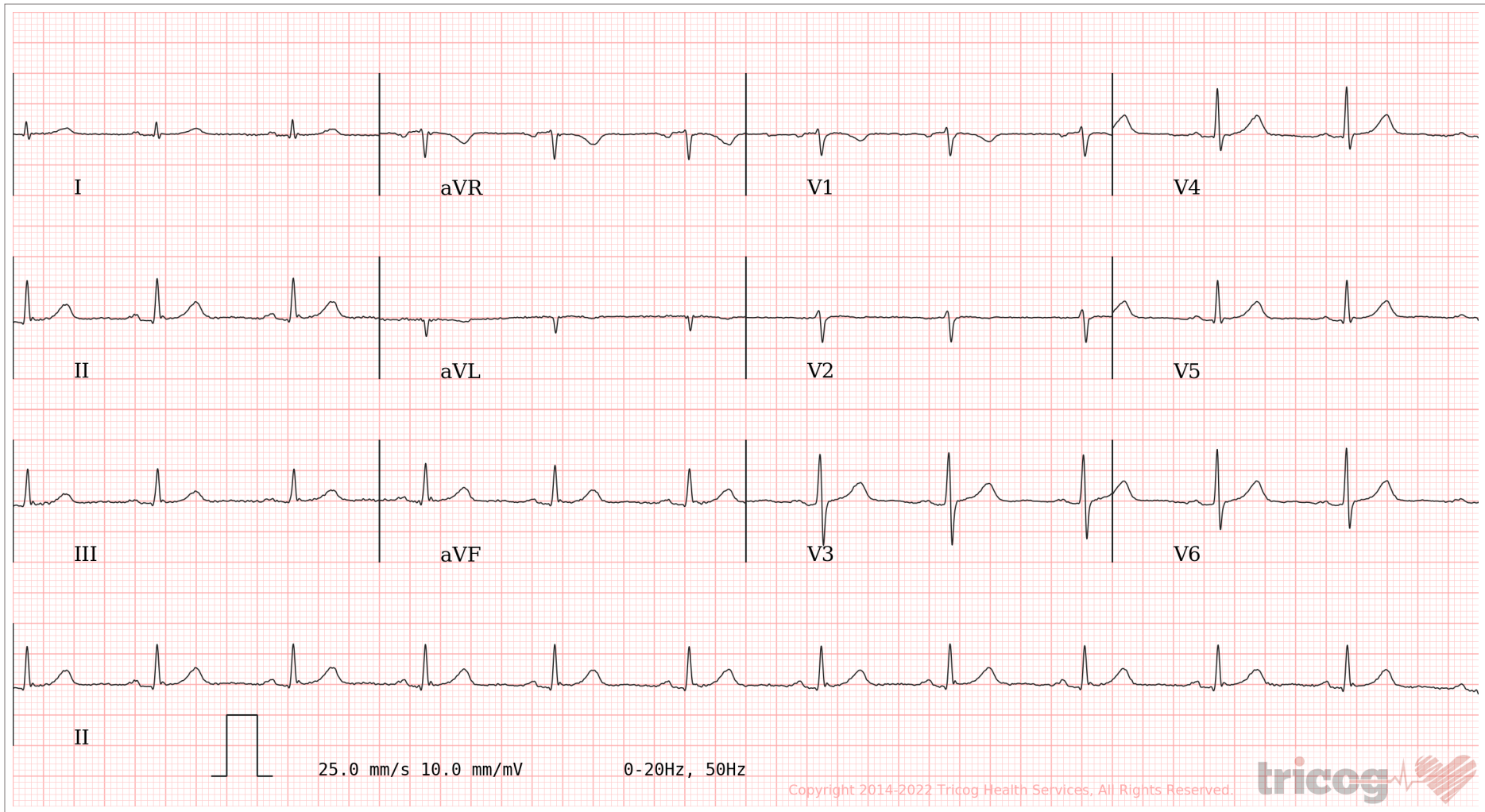

AR: 69bpm VR: 69bpm QRSD: 78ms QT: 388ms QTc: 415ms PRI: 162ms P-R-T: 57° 77° 66°

ECG Within Normal Limits: Sinus Rhythm, Normal Axis. Please correlate clinically.

AUTHORIZED BY

Dr. Charit
MD, DM: Cardiology

REPORTED BY

Dr Kavitha A



CHANDAN DIAGNOSTIC CENTRE

Add: 99, Shivaji Nagar Mahmoorganj, Varanasi
Ph: 9235447795,0542-2223232
CIN : U85110DL2003PLC308206



Patient Name	: Mrs.NANCY NARENDRA AGRAWAL-PKG10000	Registered On	: 26/Feb/2022 09:34:54
Age/Gender	: 34 Y 0 M 0 D /F	Collected	: 26/Feb/2022 10:48:04
UHID/MR NO	: CVAR.0000026656	Received	: 26/Feb/2022 12:17:17
Visit ID	: CVAR0109152122	Reported	: 26/Feb/2022 15:32:28
Ref Doctor	: Dr.Mediwheel - Arcofemi Health Care Ltd.	Status	: Final Report

DEPARTMENT OF HAEMATOLOGY

MEDIWHEEL BANK OF BARODA MALE & FEMALE BELOW 40 YRS

Test Name	Result	Unit	Bio. Ref. Interval	Method
-----------	--------	------	--------------------	--------

Blood Group (ABO & Rh typing) * , Blood

Blood Group	B
Rh (Anti-D)	POSITIVE

Complete Blood Count (CBC) * , Blood

Haemoglobin	13.30	g/dl	1 Day- 14.5-22.5 g/dl 1 Wk- 13.5-19.5 g/dl 1 Mo- 10.0-18.0 g/dl 3-6 Mo- 9.5-13.5 g/dl 0.5-2 Yr- 10.5-13.5 g/dl 2-6 Yr- 11.5-15.5 g/dl 6-12 Yr- 11.5-15.5 g/dl 12-18 Yr 13.0-16.0 g/dl Male- 13.5-17.5 g/dl Female- 12.0-15.5 g/dl
-------------	-------	------	--

TLC (WBC)	6,500	/Cu mm	4000-10000	ELECTRONIC IMPEDANCE
-----------	-------	--------	------------	----------------------

DLC

Polymorphs (Neutrophils)	68.00	%	55-70	ELECTRONIC IMPEDANCE
Lymphocytes	28.00	%	25-40	ELECTRONIC IMPEDANCE
Monocytes	2.00	%	3-5	ELECTRONIC IMPEDANCE
Eosinophils	2.00	%	1-6	ELECTRONIC IMPEDANCE
Basophils	0.00	%	<1	ELECTRONIC IMPEDANCE

ESR

Observed	20.00	Mm for 1st hr.
Corrected	10.00	Mm for 1st hr. < 20
PCV (HCT)	39.30	cc % 40-54

Platelet count

Platelet Count	1.50	LACS/cu mm	1.5-4.0	ELECTRONIC IMPEDANCE/MICROSCOPIC
PDW (Platelet Distribution width)	nr	fL	9-17	ELECTRONIC IMPEDANCE
P-LCR (Platelet Large Cell Ratio)	nr	%	35-60	ELECTRONIC IMPEDANCE
PCT (Platelet Hematocrit)	nr	%	0.108-0.282	ELECTRONIC IMPEDANCE
MPV (Mean Platelet Volume)	nr	fL	6.5-12.0	ELECTRONIC IMPEDANCE

RBC Count

RBC Count	4.70	Mill./cu mm	3.7-5.0	ELECTRONIC IMPEDANCE
-----------	------	-------------	---------	----------------------





CHANDAN DIAGNOSTIC CENTRE

Add: 99, Shivaji Nagar Mahmoorganj, Varanasi
Ph: 9235447795,0542-2223232
CIN : U85110DL2003PLC308206



Patient Name	: Mrs.NANCY NARENDRA AGRAWAL-PKG10000	Registered On	: 26/Feb/2022 09:34:54
Age/Gender	: 34 Y 0 M 0 D /F	Collected	: 26/Feb/2022 10:48:04
UHID/MR NO	: CVAR.0000026656	Received	: 26/Feb/2022 12:17:17
Visit ID	: CVAR0109152122	Reported	: 26/Feb/2022 15:32:28
Ref Doctor	: Dr.Mediwheel - Arcofemi Health Care Ltd.	Status	: Final Report

DEPARTMENT OF HAEMATOLOGY

MEDIWHEEL BANK OF BARODA MALE & FEMALE BELOW 40 YRS

Test Name	Result	Unit	Bio. Ref. Interval	Method
Blood Indices (MCV, MCH, MCHC)				
MCV	83.70	fl	80-100	CALCULATED PARAMETER
MCH	28.30	pg	28-35	CALCULATED PARAMETER
MCHC	33.80	%	30-38	CALCULATED PARAMETER
RDW-CV	12.20	%	11-16	ELECTRONIC IMPEDANCE
RDW-SD	40.10	fL	35-60	ELECTRONIC IMPEDANCE
Absolute Neutrophils Count	4,420.00	/cu mm	3000-7000	
Absolute Eosinophils Count (AEC)	130.00	/cu mm	40-440	



S.N. Sinha

Dr.S.N. Sinha (MD Path)





CHANDAN DIAGNOSTIC CENTRE

Add: 99, Shivaji Nagar Mahmoorganj, Varanasi
Ph: 9235447795, 0542-2223232
CIN : U85110DL2003PLC308206



Patient Name	: Mrs.NANCY NARENDRA AGRAWAL-PKG10000	Registered On	: 26/Feb/2022 09:34:55
Age/Gender	: 34 Y 0 M 0 D /F	Collected	: 26/Feb/2022 10:48:04
UHID/MR NO	: CVAR.0000026656	Received	: 26/Feb/2022 12:17:17
Visit ID	: CVAR0109152122	Reported	: 26/Feb/2022 15:41:33
Ref Doctor	: Dr.Mediwheel - Arcofemi Health Care Ltd.	Status	: Final Report

DEPARTMENT OF BIOCHEMISTRY

MEDIWHEEL BANK OF BARODA MALE & FEMALE BELOW 40 YRS

Test Name	Result	Unit	Bio. Ref. Interval	Method
-----------	--------	------	--------------------	--------

GLUCOSE FASTING , Plasma

Glucose Fasting	96.00	mg/dl	< 100 Normal 100-125 Pre-diabetes ≥ 126 Diabetes	GOD POD
-----------------	-------	-------	--	---------

Interpretation:

- Kindly correlate clinically with intake of hypoglycemic agents, drug dosage variations and other drug interactions.
- A negative test result only shows that the person does not have diabetes at the time of testing. It does not mean that the person will never get diabetes in future, which is why an Annual Health Check up is essential.
- I.G.T = Impaired Glucose Tolerance.



S.N. Sinha
Dr.S.N. Sinha (MD Path)





CHANDAN DIAGNOSTIC CENTRE

Add: 99, Shivaji Nagar Mahmoorganj, Varanasi
Ph: 9235447795,0542-2223232
CIN : U85110DL2003PLC308206



Patient Name	: Mrs.NANCY NARENDRA AGRAWAL-PKG10000	Registered On	: 26/Feb/2022 09:34:55
Age/Gender	: 34 Y 0 M 0 D /F	Collected	: 26/Feb/2022 10:48:04
UHID/MR NO	: CVAR.0000026656	Received	: 27/Feb/2022 11:09:59
Visit ID	: CVAR0109152122	Reported	: 27/Feb/2022 12:26:38
Ref Doctor	: Dr.Mediwheel - Arcofemi Health Care Ltd.	Status	: Final Report

DEPARTMENT OF BIOCHEMISTRY

MEDIWHEEL BANK OF BARODA MALE & FEMALE BELOW 40 YRS

Test Name	Result	Unit	Bio. Ref. Interval	Method
-----------	--------	------	--------------------	--------

GLYCOSYLATED HAEMOGLOBIN (HBA1C) **, EDTA BLOOD

Glycosylated Haemoglobin (HbA1c)	5.20	% NGSP		HPLC (NGSP)
Glycosylated Haemoglobin (Hb-A1c)	33.00	mmol/mol/IFCC		
Estimated Average Glucose (eAG)	102	mg/dl		

Interpretation:

NOTE:-

- eAG is directly related to A1c.
- An A1c of 7% -the goal for most people with diabetes-is the equivalent of an eAG of 154 mg/dl.
- eAG may help facilitate a better understanding of actual daily control helping you and your health care provider to make necessary changes to your diet and physical activity to improve overall diabetes management.

The following ranges may be used for interpretation of results. However, factors such as duration of diabetes, adherence to therapy and the age of the patient should also be considered in assessing the degree of blood glucose control.

Haemoglobin A1C (%)NGSP	mmol/mol / IFCC Unit	eAG (mg/dl)	Degree of Glucose Control Unit
> 8	>63.9	>183	Action Suggested*
7-8	53.0 -63.9	154-183	Fair Control
< 7	<63.9	<154	Goal**
6-7	42.1 -63.9	126-154	Near-normal glycemia
< 6%	<42.1	<126	Non-diabetic level

*High risk of developing long term complications such as Retinopathy, Nephropathy, Neuropathy, Cardiopathy, etc.

**Some danger of hypoglycemic reaction in Type 1diabetics. Some glucose intolerant individuals and "subclinical" diabetics may demonstrate HbA1C levels in this area.

N.B. : Test carried out on Automated G8 90 SL TOSOH HPLC Analyser.





CHANDAN DIAGNOSTIC CENTRE

Add: 99, Shivaji Nagar Mahmoorganj, Varanasi
Ph: 9235447795, 0542-2223232
CIN : U85110DL2003PLC308206



Patient Name	: Mrs.NANCY NARENDRA AGRAWAL-PKG10000	Registered On	: 26/Feb/2022 09:34:55
Age/Gender	: 34 Y 0 M 0 D /F	Collected	: 26/Feb/2022 10:48:04
UHID/MR NO	: CVAR.0000026656	Received	: 27/Feb/2022 11:09:59
Visit ID	: CVAR0109152122	Reported	: 27/Feb/2022 12:26:38
Ref Doctor	: Dr.Mediwheel - Arcofemi Health Care Ltd.	Status	: Final Report

DEPARTMENT OF BIOCHEMISTRY

MEDIWHEEL BANK OF BARODA MALE & FEMALE BELOW 40 YRS

Test Name	Result	Unit	Bio. Ref. Interval	Method
-----------	--------	------	--------------------	--------

Clinical Implications:

*Values are frequently increased in persons with poorly controlled or newly diagnosed diabetes.

*With optimal control, the HbA 1c moves toward normal levels.

*A diabetic patient who recently comes under good control may still show higher concentrations of glycosylated hemoglobin. This level declines gradually over several months as nearly normal glycosylated *Increases in glycosylated hemoglobin occur in the following non-diabetic conditions: a. Iron-deficiency anemia b. Splenectomy c. Alcohol toxicity d. Lead toxicity

*Decreases in A 1c occur in the following non-diabetic conditions: a. Hemolytic anemia b. chronic blood loss

*Pregnancy d. chronic renal failure. Interfering Factors:

*Presence of Hb F and H causes falsely elevated values. 2. Presence of Hb S, C, E, D, G, and Lepore (autosomal recessive mutation resulting in a hemoglobinopathy) causes falsely decreased values.

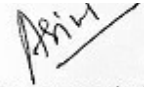

Dr. Anupam Singh
M.B.B.S, M.D.(Pathology)





CHANDAN DIAGNOSTIC CENTRE

Add: 99, Shivaji Nagar Mahmoorganj, Varanasi
Ph: 9235447795, 0542-2223232
CIN : U85110DL2003PLC308206



Patient Name	: Mrs.NANCY NARENDRA AGRAWAL-PKG10000	Registered On	: 26/Feb/2022 09:34:55
Age/Gender	: 34 Y 0 M 0 D /F	Collected	: 26/Feb/2022 10:48:04
UHID/MR NO	: CVAR.0000026656	Received	: 26/Feb/2022 12:17:17
Visit ID	: CVAR0109152122	Reported	: 26/Feb/2022 15:41:27
Ref Doctor	: Dr.Mediwheel - Arcofemi Health Care Ltd.	Status	: Final Report

DEPARTMENT OF BIOCHEMISTRY

MEDIWHEEL BANK OF BARODA MALE & FEMALE BELOW 40 YRS

Test Name	Result	Unit	Bio. Ref. Interval	Method
BUN (Blood Urea Nitrogen) Sample:Serum	7.30	mg/dL	7.0-23.0	CALCULATED
Creatinine Sample:Serum	0.90	mg/dl	0.5-1.2	MODIFIED JAFFES
e-GFR (Estimated Glomerular Filtration Rate) Sample:Serum	102.00	ml/min/1.73m ²	90-120 Normal - 60-89 Near Normal	CALCULATED
Uric Acid Sample:Serum	5.00	mg/dl	2.5-6.0	URICASE
LFT (WITH GAMMA GT) * , Serum				
SGOT / Aspartate Aminotransferase (AST)	28.70	U/L	< 35	IFCC WITHOUT P5P
SGPT / Alanine Aminotransferase (ALT)	23.30	U/L	< 40	IFCC WITHOUT P5P
Gamma GT (GGT)	16.50	IU/L	11-50	OPTIMIZED SZAIZING
Protein	6.70	gm/dl	6.2-8.0	BIRUET
Albumin	4.20	gm/dl	3.8-5.4	B.C.G.
Globulin	2.50	gm/dl	1.8-3.6	CALCULATED
A:G Ratio	1.68		1.1-2.0	CALCULATED
Alkaline Phosphatase (Total)	65.80	U/L	42.0-165.0	IFCC METHOD
Bilirubin (Total)	0.80	mg/dl	0.3-1.2	JENDRASSIK & GROF
Bilirubin (Direct)	0.40	mg/dl	< 0.30	JENDRASSIK & GROF
Bilirubin (Indirect)	0.40	mg/dl	< 0.8	JENDRASSIK & GROF
LIPID PROFILE (MINI) , Serum				
Cholesterol (Total)	190.00	mg/dl	<200 Desirable 200-239 Borderline High > 240 High	CHOD-PAP
HDL Cholesterol (Good Cholesterol)	46.10	mg/dl	30-70	DIRECT ENZYMATIC
LDL Cholesterol (Bad Cholesterol)	122	mg/dl	< 100 Optimal 100-129 Nr. Optimal/Above Optimal 130-159 Borderline High 160-189 High > 190 Very High	CALCULATED
VLDL	21.74	mg/dl	10-33	CALCULATED
Triglycerides	108.70	mg/dl	< 150 Normal 150-199 Borderline High	GPO-PAP





CHANDAN DIAGNOSTIC CENTRE

Add: 99, Shivaji Nagar Mahmoorganj, Varanasi
Ph: 9235447795, 0542-2223232
CIN : U85110DL2003PLC308206



Patient Name	: Mrs.NANCY NARENDRA AGRAWAL-PKG10000	Registered On	: 26/Feb/2022 09:34:55
Age/Gender	: 34 Y 0 M 0 D /F	Collected	: 26/Feb/2022 10:48:04
UHID/MR NO	: CVAR.0000026656	Received	: 26/Feb/2022 12:17:17
Visit ID	: CVAR0109152122	Reported	: 26/Feb/2022 15:41:27
Ref Doctor	: Dr.Mediwheel - Arcofemi Health Care Ltd.	Status	: Final Report

DEPARTMENT OF BIOCHEMISTRY

MEDIWHEEL BANK OF BARODA MALE & FEMALE BELOW 40 YRS

Test Name	Result	Unit	Bio. Ref. Interval	Method
-----------	--------	------	--------------------	--------

200-499 High
>500 Very High



S.N. Sinha

Dr.S.N. Sinha (MD Path)





CHANDAN DIAGNOSTIC CENTRE

Add: 99, Shivaji Nagar Mahmoorganj, Varanasi
Ph: 9235447795,0542-2223232
CIN : U85110DL2003PLC308206



Patient Name	: Mrs.NANCY NARENDRA AGRAWAL-PKG10000	Registered On	: 26/Feb/2022 09:34:55
Age/Gender	: 34 Y 0 M 0 D /F	Collected	: 26/Feb/2022 10:48:04
UHID/MR NO	: CVAR.0000026656	Received	: 27/Feb/2022 10:31:16
Visit ID	: CVAR0109152122	Reported	: 27/Feb/2022 12:15:50
Ref Doctor	: Dr.Mediwheel - Arcofemi Health Care Ltd.	Status	: Final Report

DEPARTMENT OF IMMUNOLOGY

MEDIWHEEL BANK OF BARODA MALE & FEMALE BELOW 40 YRS

Test Name	Result	Unit	Bio. Ref. Interval	Method
-----------	--------	------	--------------------	--------

THYROID PROFILE - TOTAL ** , Serum

T3, Total (tri-iodothyronine)	91.25	ng/dl	84.61–201.7	CLIA
T4, Total (Thyroxine)	5.23	ug/dl	3.2-12.6	CLIA
TSH (Thyroid Stimulating Hormone)	8.62	μIU/mL	0.27 - 5.5	CLIA

Interpretation:

0.3-4.5	μIU/mL	First Trimester
0.5-4.6	μIU/mL	Second Trimester
0.8-5.2	μIU/mL	Third Trimester
0.5-8.9	μIU/mL	Adults 55-87 Years
0.7-27	μIU/mL	Premature 28-36 Week
2.3-13.2	μIU/mL	Cord Blood > 37Week
0.7-64	μIU/mL	Child(21 wk - 20 Yrs.)
1-39	μIU/mL	Child 0-4 Days
1.7-9.1	μIU/mL	Child 2-20 Week

- 1) Patients having low T3 and T4 levels but high TSH levels suffer from primary hypothyroidism, cretinism, juvenile myxedema or autoimmune disorders.
- 2) Patients having high T3 and T4 levels but low TSH levels suffer from Grave's disease, toxic adenoma or sub-acute thyroiditis.
- 3) Patients having either low or normal T3 and T4 levels but low TSH values suffer from iodine deficiency or secondary hypothyroidism.
- 4) Patients having high T3 and T4 levels but normal TSH levels may suffer from toxic multinodular goiter. This condition is mostly a symptomatic and may cause transient hyperthyroidism but no persistent symptoms.
- 5) Patients with high or normal T3 and T4 levels and low or normal TSH levels suffer either from T3 toxicosis or T4 toxicosis respectively.
- 6) In patients with non thyroidal illness abnormal test results are not necessarily indicative of thyroidism but may be due to adaptation to the catabolic state and may revert to normal when the patient recovers.
- 7) There are many drugs for eg. Glucocorticoids, Dopamine, Lithium, Iodides, Oral radiographic dyes, etc. which may affect the thyroid function tests.
- 8) Generally when total T3 and total T4 results are indecisive then Free T3 and Free T4 tests are recommended for further confirmation along with TSH levels.

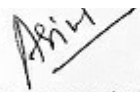

Dr. Anupam Singh
M.B.B.S.,M.D.(Pathology)





CHANDAN DIAGNOSTIC CENTRE

Add: 99, Shivaji Nagar Mahmoorganj, Varanasi
Ph: 9235447795, 0542-2223232
CIN : U85110DL2003PLC308206



Patient Name	: Mrs.NANCY NARENDRA AGRAWAL-PKG10000	Registered On	: 26/Feb/2022 09:34:55
Age/Gender	: 34 Y 0 M 0 D /F	Collected	: N/A
UHID/MR NO	: CVAR.0000026656	Received	: N/A
Visit ID	: CVAR0109152122	Reported	: 26/Feb/2022 12:50:59
Ref Doctor	: Dr.Mediwheel - Arcofemi Health Care Ltd.	Status	: Final Report

DEPARTMENT OF X-RAY

MEDIWHEEL BANK OF BARODA MALE & FEMALE BELOW 40 YRS

X-RAY DIGITAL CHEST PA *

X-Ray Digital Chest P.A. View

- Lung fields are clear.
- Pleural spaces are clear.
- Both hilar shadows appear normal.
- Trachea and carina appear normal.
- Heart size within normal limits.
- Both the diaphragms appear normal.
- Soft tissues and Bony cage appear normal.

IMPRESSION

*** NO OBVIOUS DETECTABLE ABNORMALITY SEEN**



Dr Raveesh Chandra Roy (MD-Radio)





CHANDAN DIAGNOSTIC CENTRE

Add: 99, Shivaji Nagar Mahmoorganj, Varanasi
Ph: 9235447795, 0542-2223232
CIN : U85110DL2003PLC308206



Patient Name	: Mrs.NANCY NARENDRA AGRAWAL-PKG10000	Registered On	: 26/Feb/2022 09:34:56
Age/Gender	: 34 Y 0 M 0 D /F	Collected	: N/A
UHID/MR NO	: CVAR.0000026656	Received	: N/A
Visit ID	: CVAR0109152122	Reported	: 26/Feb/2022 10:30:10
Ref Doctor	: Dr.Mediwheel - Arcofemi Health Care Ltd.	Status	: Final Report

DEPARTMENT OF ULTRASOUND

MEDIWHEEL BANK OF BARODA MALE & FEMALE BELOW 40 YRS

ULTRASOUND WHOLE ABDOMEN (UPPER & LOWER) *

- **LIVER:** - Normal in size (11.5 cm), shape and echogenicity. No focal lesion is seen. No intra hepatic biliary radicle dilation seen.
- **GALL BLADDER :-** Well distended, walls are normal. No e/o calculus / focal mass lesion/ pericholecystic fluid.
- **CBD :-** It measures 5 mm in caliber.
- **PORTAL VEIN:** - It measures 10.1 mm in caliber.
- **PANCREAS:** - Head is visualised, normal in size & echopattern. No e/o ductal dilatation or calcification. Rest of pancreas is obscured by bowel gas.
- **SPLEEN:** - Normal in size (7.9 cm), shape and echogenicity.
- **RIGHT KIDNEY:** - Normal in size (9.6 x 2.9 cm), shape and echogenicity. No focal lesion or calculus seen. Pelvicalyceal system is not dilated.
- **LEFT KIDNEY:** - Normal in size (9.7 x 3.2 cm), shape and echogenicity. No focal lesion or calculus seen. Pelvicalyceal system is not dilated.
- **URINARY BLADDER :-** Partially filled.Prevoid urine volume 74 cc.
- **UTERUS :-** Anteverted.Size (80 x 48 x 36 mm/74 cc). No focal myometrial lesion seen. Endometrium thickness 5 mm.
- **OVARIES :-** Right ovary normal.Left ovary obscured.However no adnexal mass.
- Visualized bowel loops are normal in caliber. No para-aortic lymphadenopathy
- No free fluid is seen in the abdomen/pelvis.

IMPRESSION : No significant abnormality seen.

Please correlate clinically.

***** End Of Report *****

(**) Test Performed at Chandan Speciality Lab.

Result/s to Follow:

URINE EXAMINATION, ROUTINE, STOOL, ROUTINE EXAMINATION, GLUCOSE PP, SUGAR, FASTING STAGE, SUGAR, PP STAGE, ECG / EKG



Dr Raveesh Chandra Roy (MD-Radio)

This report is not for medico legal purpose. If clinical correlation is not established, kindly repeat the test at no additional cost within seven days.

Facilities: Pathology, Bedside Sample Collection, Health Check-ups, Digital X-Ray, ECG (Bedside also), Allergy Testing, Test And Health Check-ups, Ultrasonography, Sonomammography, Bone Mineral Density (BMD), Doppler Studies, 2D Echo, CT Scan, MRI, Blood Bank, TMT, EEG, PFT, OPG, Endoscopy, Digital Mammography, Electromyography (EMG), Nerve Condition Velocity (NCV), Audiometry, Brainstem Evoked Response Audiometry (BERA), Colonoscopy, Ambulance Services, Online Booking Facilities for Diagnostics, Online Report Viewing *
365 Days Open *Facilities Available at Select Location

Page 10 of 10



Customer Care No.: +91-9918300637 E-mail: customercare.diagnostic@chandan.co.in Web: www.chandan.co.in

Home Sample Collection
1800-419-0002

Mar. 2018

CHANDAN DIAGNOSTIC CENTRE

Name of Company: Mediowheel

Name of Executive: Nancy narendra agrawal.

Date of Birth: 24/06/1987

Sex: Male / Female

Height: 159 CMs

Weight: 64 KGs

BMI (Body Mass Index) : 25.3

Chest (Expiration / Inspiration) 84 / 89 CMs

Abdomen: 74 CMs

Blood Pressure: 110 / 68 mm/Hg

Pulse: 68 BPM - Regular / Irregular

RR: 17 Resp/Min

Ident Mark: Mole on Rt cheek

Any Allergies: No

Vertigo: No

Any Medications: (i) Taking Med for Thyroid - (Punarnava, & Kanchan)
Ayurvedic Med- 4 Yrs.

Any Surgical History: No

Habits of alcoholism/smoking/tobacco: No

Chief Complaints if any: No

Lab Investigation Reports: Yes AH

Eye Check up vision & Color vision: Normal

Left eye: Normal

Right eye: Normal

Near vision: Normal

Far vision: Normal



CHANDAN DIAGNOSTIC CENTRE

Dental check up : *normal*

ENT Check up : *normal*

Eye Checkup: *normal*

Final impression

Certified that I examined *Nancy Narendro Agrawal* S/o or D/o
is presently in good health and free from any cardio-respiratory/communicable
ailment, *he/she* is fit / Unfit to join any organization.

Client Signature :-

Nancy

Dr. R.C. ROY

MBBS.,MD. (Radio Diagnosis)

..... Reg. No.-26918

Signature of Medical Examiner

Name & Qualification - Dr. R. C. Roy (MBBS,MD)

Date *26.02* /2022, Place *Varanasi*





भारत सरकार

GOVERNMENT OF INDIA



नेन्सी नरेंद्र अग्रवाल

Nancy Narendra Agrawal

जन्म तारीख/DOB: 24/06/1987

महिला/ FEMALE



4902 1233 3207

माझे आधार, माझी ओळख



Lane Number 6 Shivpurwa, Nirala Nagar,
Mahmoorganj, Varanasi, Uttar Pradesh
221010, India

Latitude

25.307478°

Longitude

82.977767°

LOCAL 10:03:55

GMT 04:33:55

SATURDAY 02.26.2022

ALTITUDE 19 METER