



Rama Krishna Multispeciality Hospital

257-A, TALWANDI, KOTA (RAJ.) • Tel : 0744-3562955, M. 9414227325
www.ramakrishnahospital.com | Email : rxkota@gmail.com

Deepika Yadav

11/3/23

Mob- 77 33929335

Dob 31/8/89

P-82

BP 110/78

HR 155

wt 69

BMI 28

SpO2 97%

Chest + I 88cm
Cap 24cm

Abd - 90cm

Vin (N)

ENT (N)

Dx (N)

fit to proceed

M. Shyam
डॉ. मोनिका भार्गव
एम.बी.बी.एस. एम.डी.
रामाकृष्णा हॉस्पिटल
रजि. नं. 006311/22544

भारत सरकार
Government of India



दीपिका यादव
Deepika Yadav
जन्म तिथि/DOB: 31/08/1989
महिला / FEMALE



9277 0272 4771

मेरा आधार, मेरी पहचान

M. K. Rupa
डॉ. मेनिका भार्गव
एम. डी. एम. ए.
राजस्थान प्रशासन
सि. नं. 000311 / 22544

भारतीय पहचान प्राधिकरण
Unique Identification Authority of India



पते:
D/O राकेश, 12, इंदिरा जालोनी जैन
मार्शल के पीछे भीम गंज मंडी, कोटा
ज., कोटा,
राजस्थान - 324002

Address:
D/O Rakesh, 12, INDIRA
COLONY JAIN MARSHAL KE
RICHHAI BHIM GANJ MANDI,
KOTA JN., Kota,
Rajasthan - 324002

9277 0272 4771

1187  
help@uidai.gov.in www.uidai.gov.in

[Handwritten signature]



GOOD HEALTH LAB

RAMAKRISHNA HOSPITAL

(UNIT OF DR. L.K. BHARGAVA & SONS HUF)



Name: DEEPIKA YADAV		Patient Report	
Age : 33 Years	Gender: Female	PID: 04	Sample Mode: Whole Blood
Dr. Name: DR YASH		Sequence ID: 202303110007	

Run Date: 11/03/2023

Printed ON: 11/03/2023 11:29:19 am

Parameter	Result	Flags	Units	Limits
WBC	6.3		$\times 10^3 / \mu\text{L}$	4-10
LYMP#	1.9		$\times 10^3 / \mu\text{L}$	1-5
MID#	0.3		$\times 10^3 / \mu\text{L}$	0.1-1.5
GRAN#	4.1		$\times 10^3 / \mu\text{L}$	2-7
LYMP%	31.5		%	20-40
MID%	5.6		%	3-15
GRAN%	62.9	H	%	40-60
RBC	3.58	L	$\times 10^6 / \mu\text{L}$	3.8-4.8
HGB	10	L	g/dL	12-15
HCT	35.5	L	%	36.1-44.3
MCV	99.1		fL	83-103
MCH	27.9		pg	27-32
MCHC	28.1	L	g/dL	31.5-34.5
RDW-CV	15.5	H	%	11.6-15.4
RDW-SD	42.4		fL	39-46
PLT	224		$\times 10^3 / \mu\text{L}$	150-410
MPV	7.1		fL	5.9-12.3
PCT	0.159	L	%	0.22-0.44
PDW	16.7		%	8.3-25
PLCR	18.5		%	16.3-36.3
PLCC	41.4		$\times 10^3 / \mu\text{L}$	--

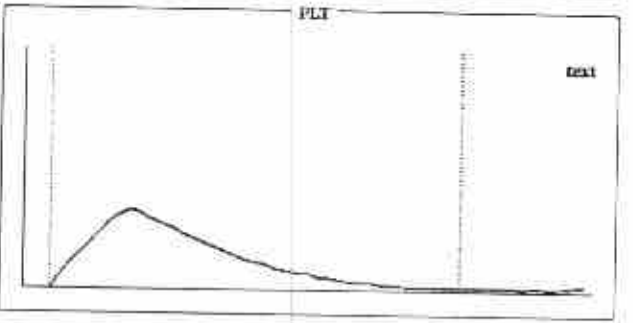
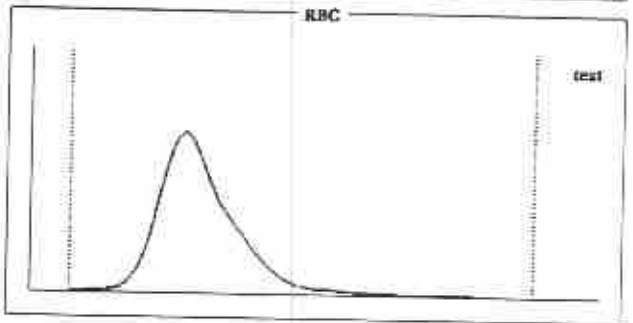
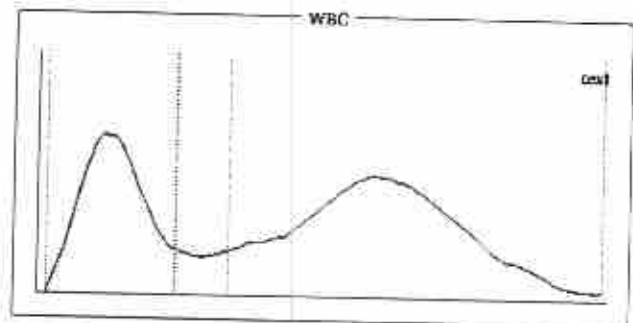

Histogram Flags:

?Large Immature Cells, ?Hypochromia, ?Normocytic Anemia

Comments:

Signature of Technician

Dr. Preet Pathak
Reg. 24703/15880

Conditions of Reporting :

We use best of the kits from international Market & the quality control is done by putting up Fresh standard/Control with each running. The reported result are for information and for interpretation of the Referring Doctor only. Results of tests may vary from laboratory to laboratory and also in some parameters time to time for the same patient. This report is not valid for any medico-legal purposes. Result of card test are limited by time of Reading the card.

Dr. Preet Pathak, MD. (Path.)
Reg. 24703/15880

Signature of Pathologist

257-A, Sheela Chaudhary Road, Talwandi, KOTA-5 (Raj.)

Tel 0744-3562955, Mob.: 9414227325, 9610209797 | E-mail : rxkota@gmail.com



GOOD HEALTH LAB

RAMAKRISHNA HOSPITAL

(UNIT OF DR. L.K. BHARGAVA & SONS HUF)



PATIENT'S NAME: DEEPIKA YADAV

AGE/SEX : 33 Years/Female

LAB NO. : 0133

DATE : 11/03/2023

REF. BY : Dr. YASH BHARGAVA, M.S. (SURGEON)

HAEMATOTOLOGY

Test Name	Test Results	Normal Range
ESR	12 MM in 1st hr.	0-20 MM in 1st hr.

BIO-CHEMISTRY

Test Name	Test Results	Normal Range
Blood Sugar Fasting	104.00 mg/dL	70.00-110.00 mg/dL
Blood Sugar PP 2 Hours	112.00 mg/dL	75.00-140.00 mg/dL
Serum Total Protein A/G Ratio		
Total Proteins	6.90 g/dL	6.0-8.5
Albumin	4.10 g/dL	3.4-5.0
Globulin	2.80 g/dL	2.3-3.5
A/G Ratio	1.46:1	1.0-2.3
Serum for Gamma Glutamyl Transferase	35.00 U/L	9.00-52.00 U/L
Serum Alkaline Phosphatase	110.00 IU/L	0.00-270.00 IU/L
URIC ACID	4.2 mg/dl	2.3 - 6.1 (Female) 3.6 - 8.2 (Male)
Aspartate-Aminotransferase (AST/SGOT)	22.00 IU/L	0.00-38.00 IU/L
Alanine-Aminotransferase (ALT/SGPT)	19.00 IU/L	0.00-40.00 IU/L
BUN	16.00 mg/dL	15.00-45.00 mg/dL
Creatinine	0.70 mg/dL	0.70-1.30 mg/dL

Signature of Technician

Conditions of Reporting :

We use best of the kits from international Market & the quality control is done by putting up Fresh standard/Control with each running.
The reported result are for information and for interpretation of the Referring Doctor only
Results of tests may vary from laboratory to laboratory and also in some parameters time to time for the same patient.
This report is not valid for any medico-legal purposes.
Result of card test are limited by time of Reading the card.

257-A, Sheela Chaudhary Road, Talwandi, KOTA-5 (Raj.)

Tel 0744-3562955, Mob.: 9414227325, 9610209797 | E-mail : rxkota@gmail.com

Dr. Preeti Pathak
MD (Pathology)
Reg. No. - 24703/15880

Dr. Preeti Pathak, MD. (Path.)
Reg. 24703/15880

Signature of Pathologist



GOOD HEALTH LAB

RAMAKRISHNA HOSPITAL

(UNIT OF DR. L.K. BHARGAVA & SONS HUF)



PATIENT'S NAME: DEEPIKA YADAV

AGE/SEX : 33 Years/Female

LAB NO. : 0133

DATE : 11/03/2023

REF. BY : Dr. YASH BHARGAVA, M.S. (SURGEON)

CHEMILUMINECENCE BY CENTAUR CP

TEST	OBSERVED VALUE	NORMAL RANGE
Tri Iodothyronine (T3)	1.00 ng/ml	0.60-1.81 ng/ml
Total Thyronine (T4)	9.0 ug/dl	3.20-12.6 ug/dl
Thyroid Stimulating Hormone (TSH)	2.76 uIU/ml	Adults: 0.5 - 5.50 uIU/ml 1- 30 days : 0.52 - 16.00 1mo - 5yrs: 0.46 - 8.10 6 - 18 yrs : 0.36 - 6.00

HAEMATOLOGY

Test Name	Test Results	Normal Range
Blood Group Rh Factor		
TEST	RESULT	
BLOOD GROUP	= "O"	
Rh FACTOR	= POSITIVE	

BIO-CHEMISTRY

Test Name	Test Results	Normal Range
Serum Bilirubin		
Test Interval	Test Value	Unit
Total Bilirubin	0.60	mg/dL
Direct Bilirubin	0.10	mg/dL
Indirect Bilirubin	0.50	mg/dL
Signature of Technician		

Signature of Technician

Conditions of Reporting :

We use best of the kits from International Market & the quality control is done by putting up Fresh standard/Control with each running.
The reported result are for information and for interpretation of the Referring Doctor only
Results of tests may vary from laboratory to laboratory and also in some parameters time to time for the same patient.
This report is not valid for any medico-legal purposes.
Result of card test are limited by time of Reading the card.

257-A, Sheela Chaudhary Road, Talwandi, KOTA-5 (Raj.)

Tel 0744-3562955, Mob.: 9414227325, 9610209797 | E-mail : rxkota@gmail.com

0.0 - 1.0
0.0 - 0.25
0.2 - 1.0 (Pathology)
Reg. No. - 24703/15880
Dr. Preeti Pathak, MD. (Path.)
Reg. 24703/15880

Signature of Pathologist



GOOD HEALTH LAB

RAMAKRISHNA HOSPITAL

(UNIT OF DR. L.K. BHARGAVA & SONS HUP)



PATIENT'S NAME: DEEPIKA YADAV

AGE/SEX : 33 Years/Female

LAB NO. : 0133

DATE : 11/03/2023

REF. BY : Dr. YASH BHARGAVA, M.S. (SURGEON)

OTHER

Glycosylated Hb (HbA1C)

TEST	VALUE	REFERENCE VALUE
HBA1C	5.8 %	Excellent Control < 5.5% Good Control : 5.5 to 7.00% Fair Control : 7.00 to 8.00% Poor Control : > 8.0 %

NOTE :- HbA1C is done on the spot with the latest Nycocard Reader 2, a test based on spectral reflectance. The assay used here is boronate affinity. Remember, the HbA1C is not the same as the glucose level. It is far superior to the blood glucose reading & it gives an average reading for the past 8-12 weeks.

ORGAN PANEL

Lipid Profile

TEST	TEST VALUE	UNIT	NORMAL VALUE
Serum Cholesterol	181.0	mg/dL	130-200 mg%
Triglyceride	102.0	mg/dL	Up to 150 mg%
HDL Cholesterol	42.0	mg/dL	30-70 mg%
LDL Cholesterol	117.0	mg/dL	Up to 150 mg%
VLDL Cholesterol	22.0	mg/dL	Up to 80 mg %
Total Cholesterol/HDL Ratio	4.30		0.0-4.97
LDL/HDL Cholesterol Ratio	2.78		0.0-3.55

Signature of Technician

Conditions of Reporting :

We use best of the kits from international Market & the quality control is done by putting up Fresh standard/Control with each running.
The reported result are for information and for interpretation of the Referring Doctor only
Results of tests may vary from laboratory to laboratory and also in some parameters time to time for the same patient.
This report is not valid for any medico-legal purposes.
Result of card test are limited by time of Reading the card.

257-A, Sheela Chaudhary Road, Talwandi, KOTA-5 (Raj.)

Tel 0744-3562955, Mob.: 9414227325, 9610209797 | E-mail : rxkota@gmail.com

Dr. Preeti Pathak
MD (Pathology)

Reg. No - 24703/15880
Dr. Preeti Pathak, MD. (Path.)
Reg. 24703/15880

Signature of Pathologist



GOOD HEALTH LAB

RAMAKRISHNA HOSPITAL

(UNIT OF DR. L.K. BHARGAVA & SONS HUF)



PATIENT'S NAME: DEEPIKA YADAV

AGE/SEX : 33 Years/Female

LAB NO. : 0133

DATE : 11/03/2023

REF. BY : Dr. YASH BHARGAVA, M.S. (SURGEON)

CLINICAL PATHOLOGY

Urine-Routine Examination

PHYSICAL & CHEMICAL

REFERENCE VALUE

Colour	: Pale Yellow	
Apperance	: Clear	Clear
Reaction (pH)	: 5.5	4.5 - 6.5
Sp. Gravity	: 1.025	1.000 - 1.035
Albumin	: Nil	Negative
Glucose	: Nil	Negative

MICROSCOPIC

RBC	: Absent	1-2 /HPF
WBC	: Absent	1-2 /HPF
Epit. Cells	: Absent	1-2 /HPF
Crystals	: Nil	
Cast	: Nil	
Other	: Nil	

Signature of Technician

Conditions of Reporting :

We use best of the kits from International Market & the quality control is done by putting up Fresh standard/Control with each running.
The reported result are for information and for interpretation of the Referring Doctor only
Results of tests may vary from laboratory to laboratory and also in some parameters time to time for the same patient.
This report is not valid for any medico-legal purposes.
Result of card test are limited by time of Reading the card.

257-A, Sheela Chaudhary Road, Talwandi, KOTA-5 (Raj.)

Tel 0744-3562955, Mob.: 9414227325, 9610209797 | E-mail : rxkota@gmail.com

Dr. Preeti Pathak
MD (Pathology)

Reg. No - 24703/15880
Dr. Preeti Pathak, MD. (Path.)
Reg. 24703/15880

Signature of Pathologist



GOOD HEALTH LAB RAMAKRISHNA HOSPITAL

(UNIT OF DR. L.K. BHARGAVA & SONS HUF)



PATIENT'S NAME: DEEPIKA YADAV

AGE/SEX : 33 Years/Female

LAB NO. : 0133

DATE : 11/03/2023

REF. BY : Dr. YASH BHARGAVA, M.S. (SURGEON)

RADIO-DIAGNOSIS

X-RAY CHEST PA VIEW

1. Both the lung fields are clear. Bronchovascular markings are within normal limits.
2. Both the hilar shadows are of normal size and shape, density.
3. Heart shadows appears central, normal in size and shape.
4. Trachea is in midline.
5. Both the domes of diaphragm are clear and sharp.
6. Both the C.P. angles are clear.
7. Bony cage and soft tissue shadows are normal.

IMPRESSION : Normal chest radiograph.

=====

Path
11/03/2023
11:14:00

Signature of Technician

Conditions of Reporting :

We use best of the kits from international Market & the quality control is done by putting up Fresh standard/Control with each running.
The reported result are for information and for interpretation of the Referring Doctor only.
Results of tests may vary from laboratory to laboratory and also in some parameters time to time for the same patient.
This report is not valid for any medico-legal purposes.
Result of card test are limited by time of Reading the card.

257-A, Sheela Chaudhary Road, Talwandi, KOTA-5 (Raj.)

Tel 0744-3562955, Mob.: 9414227325, 9610209797 | E-mail : rxkota@gmail.com

Dr. Preeti Pathak, MD. (Path.)
Reg. 24703/15880

Signature of Pathologist



GOOD HEALTH LAB

RAMAKRISHNA HOSPITAL

(UNIT OF DR. L.K. BHARGAVA & SONS HUF)



PATIENT'S NAME: DEEPIKA YADAV

AGE/SEX : 33 Years/Female

LAB NO. : 0133

DATE : 11/03/2023

REF. BY : Dr. YASH BHARGAVA, M.S. (SURGEON)

ULTRA SONOGRAPHY

SONOGRAPHY FOR WHOLE ABDOMEN

LIVER: Appears normal in size, non-tender with smooth & regular contour. Parenchymal echopattern appears homogeneous. The IHBR & hepatic vein radicals are not dilated. No Evidence of focal echopoor / echorich lesion. Portal vein diameter is normal 10 mm. Lumen appears echofree with normal wall echoes. CBD diameter is normal 03 mm.

GALL BLADDER: Gall bladder is physiologically distended & is normal in size, shape & contour. Walls are smooth & regular with Normal thickness. There is no evidence of cholelithiasis. The Murphy's sign is negative.

PANCREAS: Normal in size, shape, contour there is no evidence of focal lesion. Pancreatic duct is not dilated. Pancreatic substance show homogeneous parenchymal echopattern. Paraortic lymph nodes & SMA appear normal.

SPLEEN: Normal in size & echopattern. Vessels seen in Splenic hilum are not dilated.

KIDNEYS: Appear normal in size, shape, position, contour, cortical echogenicity & pelvi calyceal system. The corticomedullary demarkation is fair & ratio appears normal. There is no evidence of hydronephrosis / nephrolithiasis.

Size right kidney 102 mm. X 79 mm.

Size left kidney 101 mm. X 77 mm.

Signature of Technician

Conditions of Reporting :

We use best of the kits from international Market & the quality control is done by putting up Fresh standard/Control with each running. The reported result are for information and for interpretation of the Referring Doctor only. Results of tests may vary from laboratory to laboratory and also in some parameters time to time for the same patient. This report is not valid for any medico-legal purposes. Result of card test are limited by time of Reading the card.

257-A, Sheela Chaudhary Road, Talwandi, KOTA-5 (Raj.)

Tel 0744-3562955, Mob.: 9414227325, 9610209797 | E-mail : rxkota@gmail.com

Dr. Preeti Pathak, MD. (Path.)
Reg. 24703/15880

Signature of Pathologist



GOOD HEALTH LAB

RAMAKRISHNA HOSPITAL

(UNIT OF DR. L.K. BHARGAVA & SONS HUF)



PATIENT'S NAME: DEEPIKA YADAV

AGE/SEX : 33 Years/Female

LAB NO. : 0133

DATE : 11/03/2023

REF. BY : Dr. YASH BHARGAVA, M.S. (SURGEON)

URINARY BLADDER: Bladder walls are smooth & normal in thickness.
----- There is no evidence of mass/stone in the lumen. Bladder Capacity appears normal & post void Residual volume is not significant.

UTERUS: Uterus is anteverted / retropositioned and non gravid.
----- Uterine musculature shows normal echo-pattern with normal endometrial echoes which are central. Cervix is normal with closed internal os.

ADNEXAE: There is no evidence of mass/cystic lesion.

OVARIES: Both the ovaries are normal in size, shape & contour.
----- There is no evidence of mass/ cystic lesion.
Size R.O.=20 * 22 mm L.O. 23 * 24 mm.

SPECIFIC: No evidence of retroperitoneal mass or free fluid in
----- peritoneal cavity and cul de sac.

IMPRESSION: Ultrasonographic findings are suggestive of normal
===== study.

Signature of Technician

Conditions of Reporting :

We use best of the kits from international Market & the quality control is done by putting up Fresh standard/Control with each running.
The reported result are for information and for interpretation of the Referring Doctor only
Results of tests may vary from laboratory to laboratory and also in some parameters time to time for the same patient.
This report is not valid for any medico-legal purposes.
Result of card test are limited by time of Reading the card.

257-A, Sheela Chaudhary Road, Talwandi, KOTA-5 (Raj.)

Tel 0744-3562955, Mob.: 9414227325, 9610209797 | E-mail : rxkota@gmail.com

M. Bhargava
डॉ. मोनिका भार्गव
एम.बी.पी.एस., एम. डी.
रामकृष्णा हॉस्पिटल

रजि. नं. 006311/22544
Dr. Preeti Pathak, MD. (Path.)
Reg. 24703/15880

Signature of Pathologist



212369 / DEEPIKA YADAV / 33 Yrs / F / 155 Cms / 69 Kg Date: 11-Mar-2023 Refd By: DR MONIKA Examined By:

Stage	Time	Duration	Speed(mph)	Elevation	METS	Rate	% THR	BP	Resp	PVC	Comments
Supine	00:14	0:14	00.0	00.0	01.0	082	44%	110/76	090	00	
Standing	02:24	2:10	00.0	00.0	01.0	088	47%	110/76	096	00	
HV	03:05	0:39	00.0	00.0	01.0	099	53%	110/76	108	00	
Warm Up	03:50	0:47	00.0	00.0	01.0	069	46%	110/76	094	00	
ExStart	04:29	0:39	01.0	00.0	01.0	085	46%	110/76	094	00	
BRUCE Stage 1	07:29	3:00	01.7	10.0	04.7	143	76%	124/84	177	00	
BRUCE Stage 2	10:29	3:00	02.5	12.0	07.1	104	56%	130/88	135	00	
PeakEx	11:24	0:55	03.4	14.0	08.1	121	65%	130/88	157	00	
Recovery	12:24	1:00	01.1	00.0	01.1	121	65%	140/90	169	00	
Recovery	13:24	2:00	00.0	00.0	01.0	126	67%	140/90	176	00	
Recovery	14:24	3:00	00.0	00.0	01.0	114	61%	130/80	148	00	
Recovery	15:24	4:00	00.0	00.0	01.0	111	59%	128/85	142	00	
Recovery	16:24	5:00	00.0	00.0	01.0	115	61%	128/86	147	00	
Recovery	17:05	5:40	00.0	00.0	01.0	113	60%	128/86	144	00	

FINDINGS :

Exercise Time 05:55
 Max HR Attained 143 bpm 76% of Target 187
 Max BP Attained 140/90
 Max Workload Attained 8.1 Fat responses to induced stress
 Test End Reasons : Test Complete, Leg Pain, Heart Rate Achieved, Test Complete, Leg Pain, Heart Rate Achieved, Test Com

REPORT :



Doctor: DR YASH BHARGAVA

Dr. Monika
 DEEPIKA BHARGAVA
 RAMA KRISHNA HOSPITAL
 KOTA
 Ph. No. 606311 / 22544

ACIPDL

Date: 15/06/2023 12:47 PM METS: 1.0 (82 bpm) 44% of THR. BP: 119/76 mmHg
4X 60 ml Pulse
Cathetered Mediana SLE CPT No: 005 Rev: 1.56 Hz

Exercise 00:00 0.0 mph 0.0W
25 mm/Sec 1.00 mV

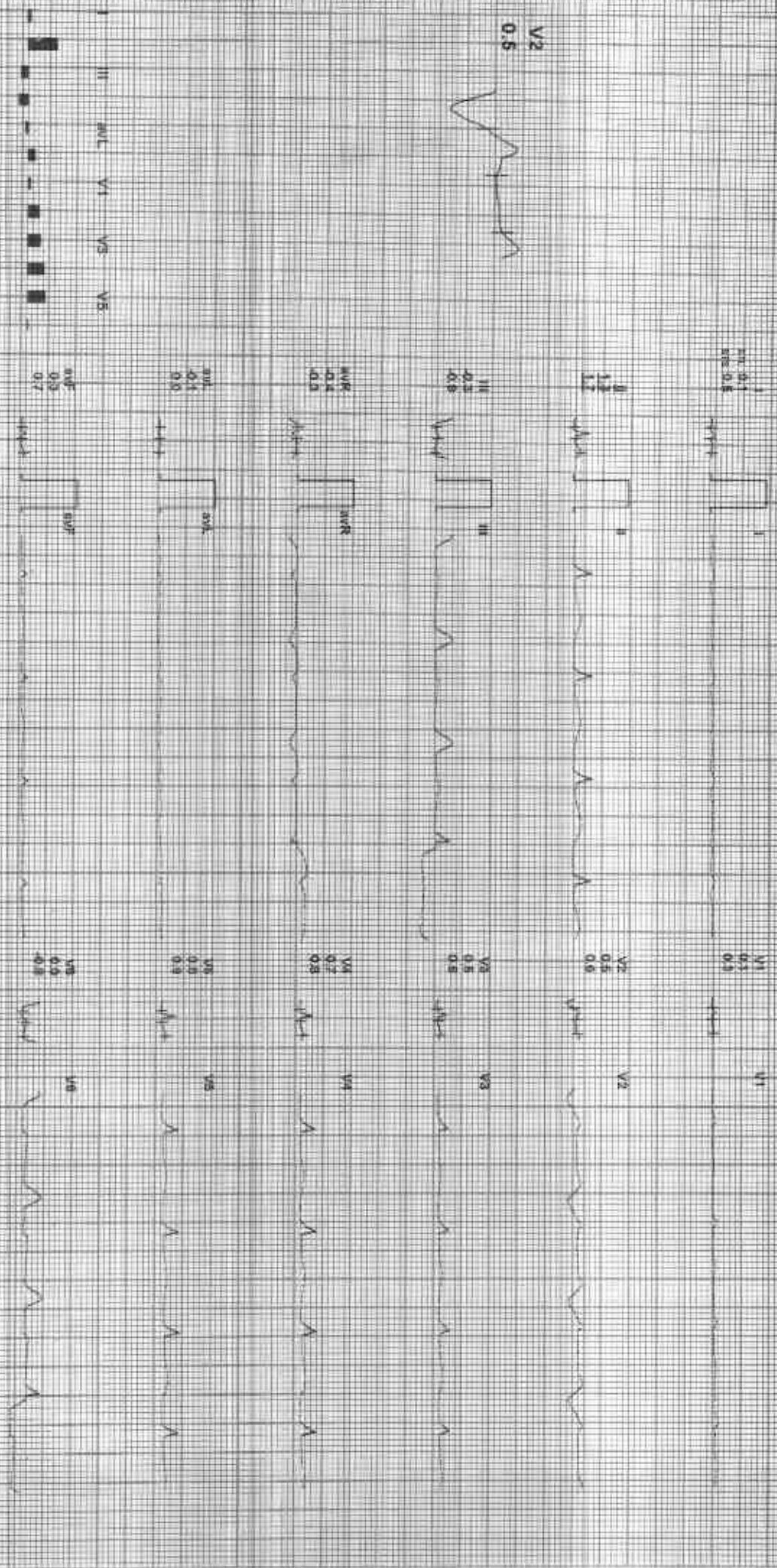

REMARKS: II aVR aVL V1 V2 V3 V4 V5 V6

LADY USE ONLY FOR THE PHYSICIAN

[Handwritten Signature]

212369 / DEEPIKA YADAV / 33 Yrs / F / 155 Cms / 69 Kg / HR . 88

Date: 11 Mar 2023 12:47:56 PM WETS: 40.88 bpm 17% of THH BP: 130/76 mmHg Compressed MeasTime: SLD: CW: PUNCH: CW: HF: 0.95 Hz UF: 86 Hz

Extra: 00:00 0.0 min 0.0%
25 mm/Sec 1.0 Channel

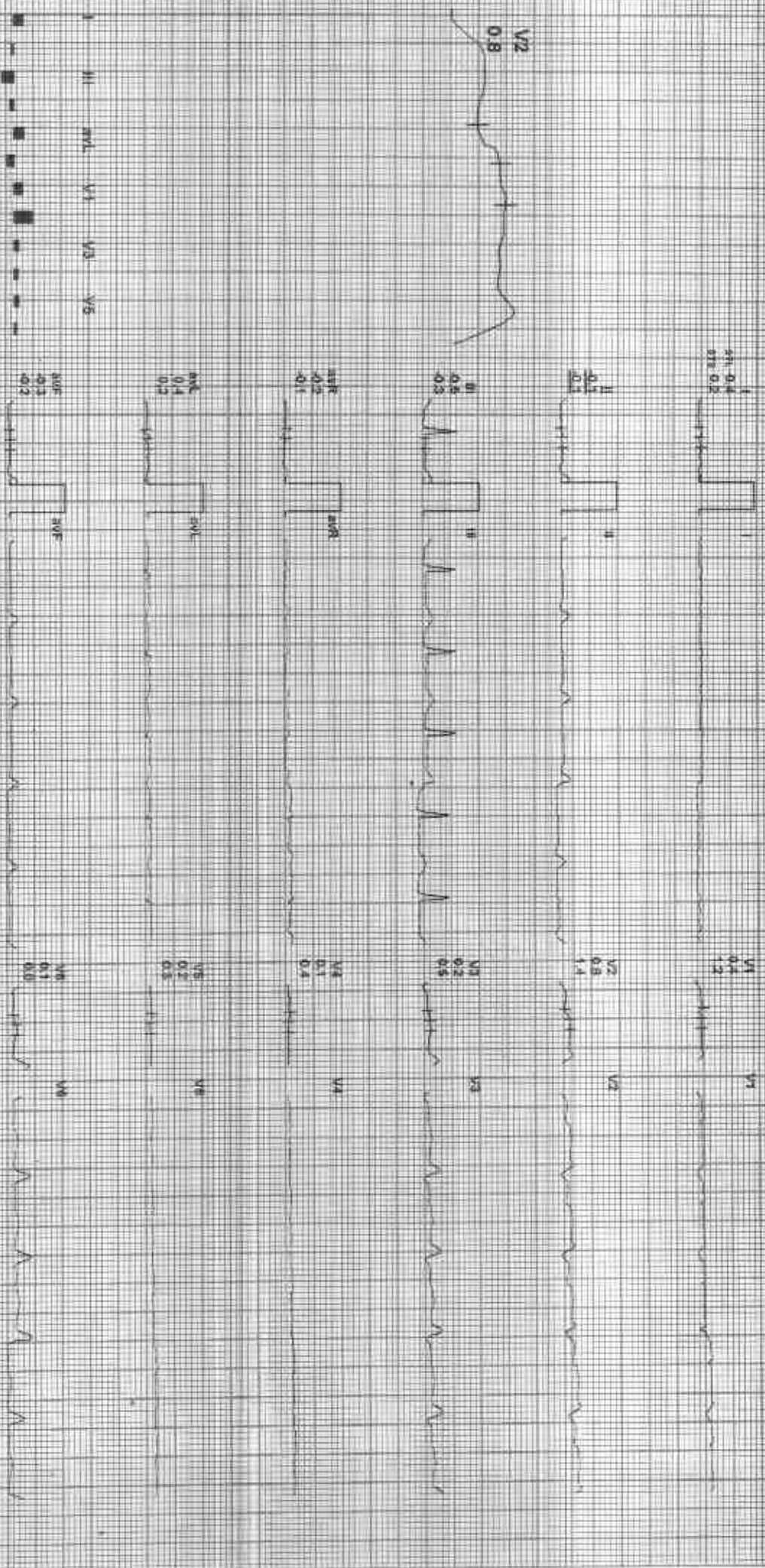

II aVR aVL V2 V4 V6
III aVF V3 V5 V6

ADP: 152 Hz 120 1120 Hz 120 Hz

Date: 13-Mar-2023 12:47:56 PM
4X 20 ms post U

WEIS: 1.01:08 bpm 48% w/THIR BP: 120/76 mmHg
Completed Medicines/BLD Cnt/INSTR Cnt HF: 0.05 Hz/1.34 Hz

Elapsed: 00:00 0.0 mph 40%
25 min/Sec 1.8 EMMV

27-0.5
50-0.5



RI 0.0
RI 0.0



RI 0.0
RI 0.0

27-0.5
50-0.5



RI 0.0
RI 0.0



RI 0.0
RI 0.0

27-0.5
50-0.5



RI 0.0
RI 0.0



RI 0.0
RI 0.0

27-0.5
50-0.5



RI 0.0
RI 0.0



RI 0.0
RI 0.0

27-0.5
50-0.5



RI 0.0
RI 0.0



RI 0.0
RI 0.0

27-0.5
50-0.5



RI 0.0
RI 0.0



RI 0.0
RI 0.0

27-0.5
50-0.5



RI 0.0
RI 0.0



RI 0.0
RI 0.0

27-0.5
50-0.5



RI 0.0
RI 0.0



RI 0.0
RI 0.0

27-0.5
50-0.5



RI 0.0
RI 0.0



RI 0.0
RI 0.0

27-0.5
50-0.5



RI 0.0
RI 0.0



RI 0.0
RI 0.0

27-0.5
50-0.5



RI 0.0
RI 0.0



RI 0.0
RI 0.0

27-0.5
50-0.5



RI 0.0
RI 0.0



RI 0.0
RI 0.0

140X GEHE2-6601123176-11mm/pap

212369 / DEEPIKA YADAV / 33 YRS / F / 155 CMS / 69 KG / HR : 143

Date: 11-Mar-2023 12:47:38 PM WETS: 4.4/143 mm 75% of Titer BP: 124/84 mmHg Coronal Monitor 24°C On Motor On HR: 64/57/42/ F: 35
4X 80 ms Paper J

ExTime: 09:00 1.7 High 40.0%
25 min Sec: 1.0 Conviv

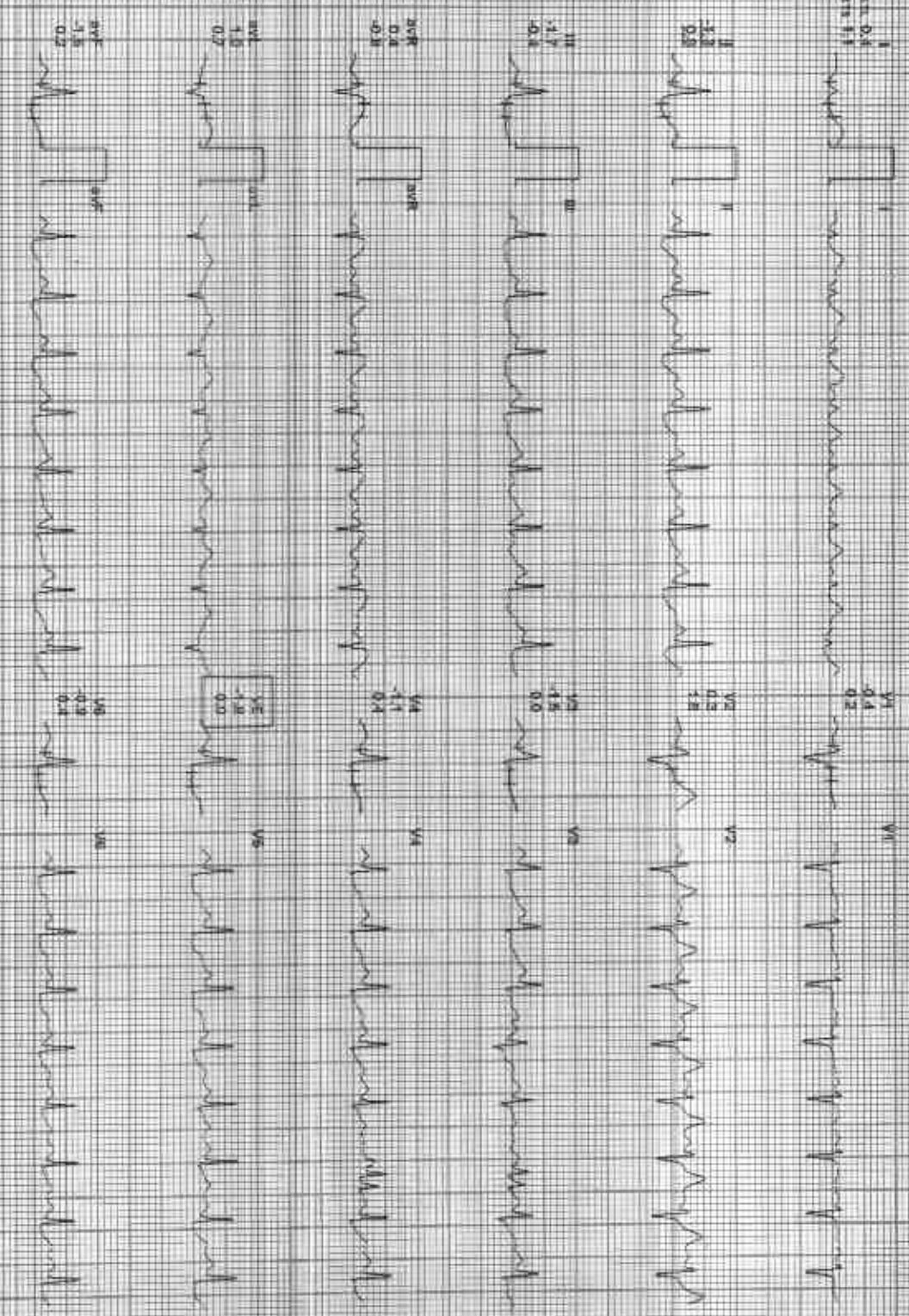
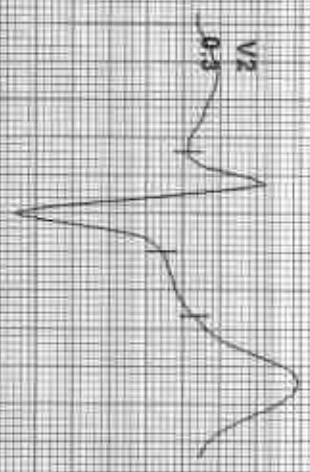

REMARKS
I aVR aVL V2 V4 V6

ADON:02102400125121410000000000000000

212369 / DEEPIKA YADAV / 33 Yrs / F / 155 Cms / 69 Kg / HR : 121

Date: 11-Nov-2025 17:47:59 PM Wt: 58.8 121 bpm 65% hr/hr BP: 130/88 mmHg

Comments: Normal ECG. QRS interval 96ms. PR 160ms. QTc 350ms.

ECG Int: 08:56 3.4 mmol 14.0%
Standard: 1.0 CHINA

PeakEX
KCP DL

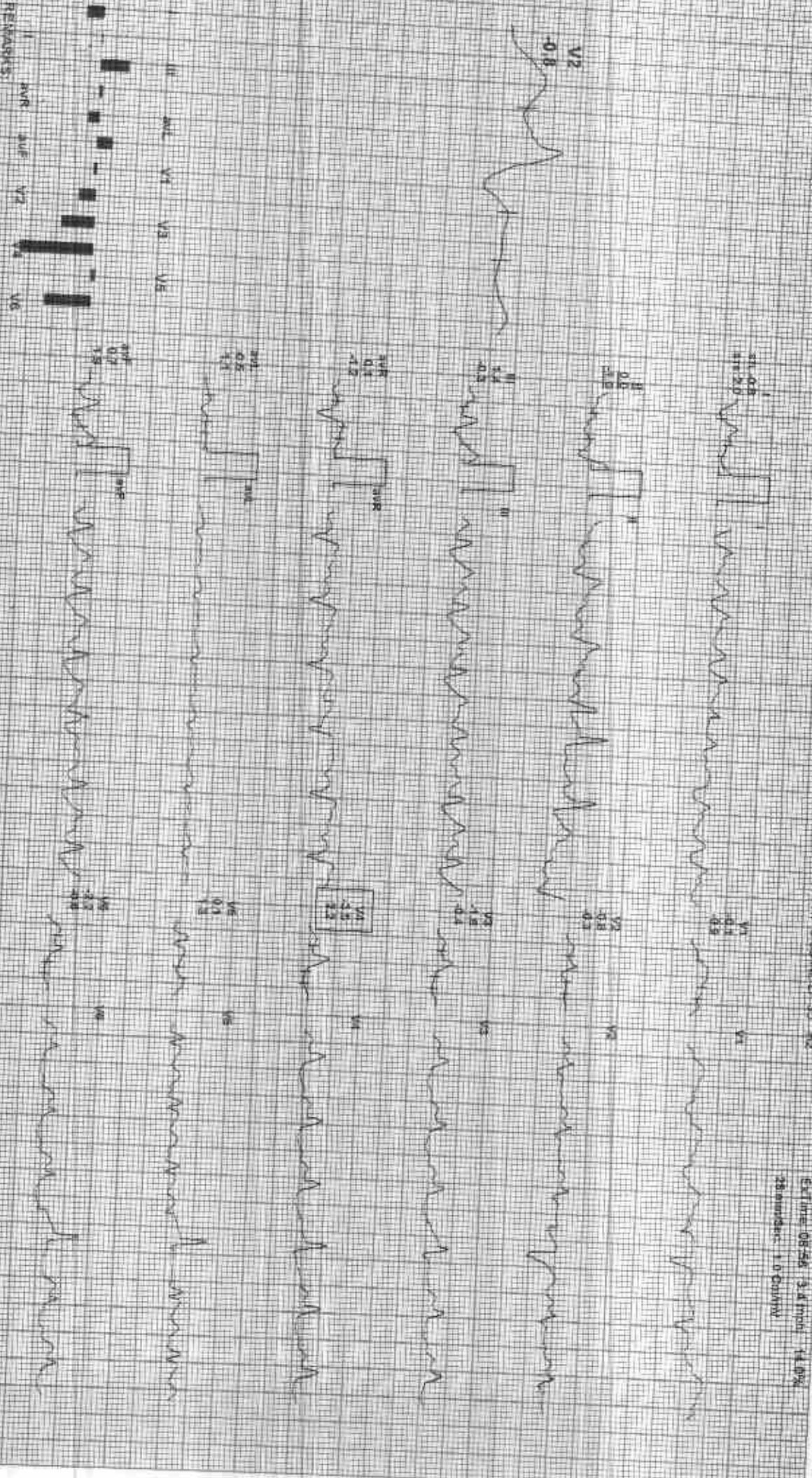

REMARKS:
I aVR aVL V1 V2 V3 V4 V5 V6

212369 / DEEPIKA YADAV / 33 Yrs / F / 155 Cms / 69 Kg / HR : 126

Recovery(2:00)

15/12/2023

Date: 15/12/2023 12:45:36 PM METS: 1.06 134 bpm 57% of THR BP: 120/80 mmHg Contained Meds: SLC ON: N/A IN: ON: HR: 126 HR/L: 38 192

E1: From: 06:56 To: 07:00 0.0% 25 mm/Sec 1.0 Cm/Div

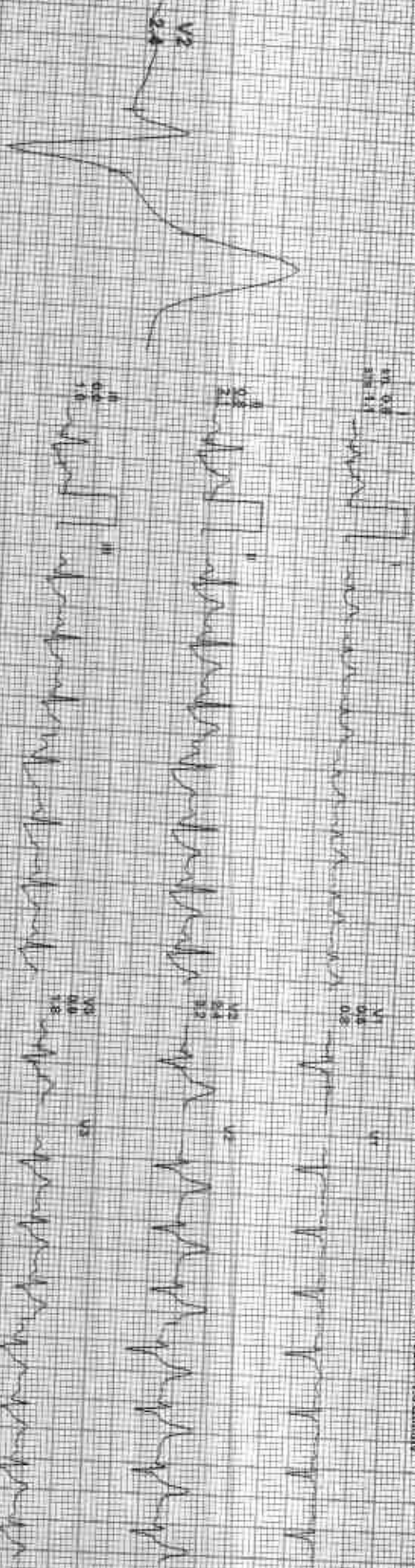

210369 / DEEPIKA YADAV / 33 Yrs / F / 155 Cms / 69 Kg / HR 114

Date: 11-Mar-2023 12:47:36 PM METRS 1.0V/1mV bpm 61% g.I.H.R. BP 130/80 mmHg Combined Meds: BLD ON/Noton/On/HR 0.06 Hz/F 35 Hz

AX 80/min/Post J

Ext time: 08:56 3.0 min/lt 10.0%
25 min/24hr 1.00 C/min/lt

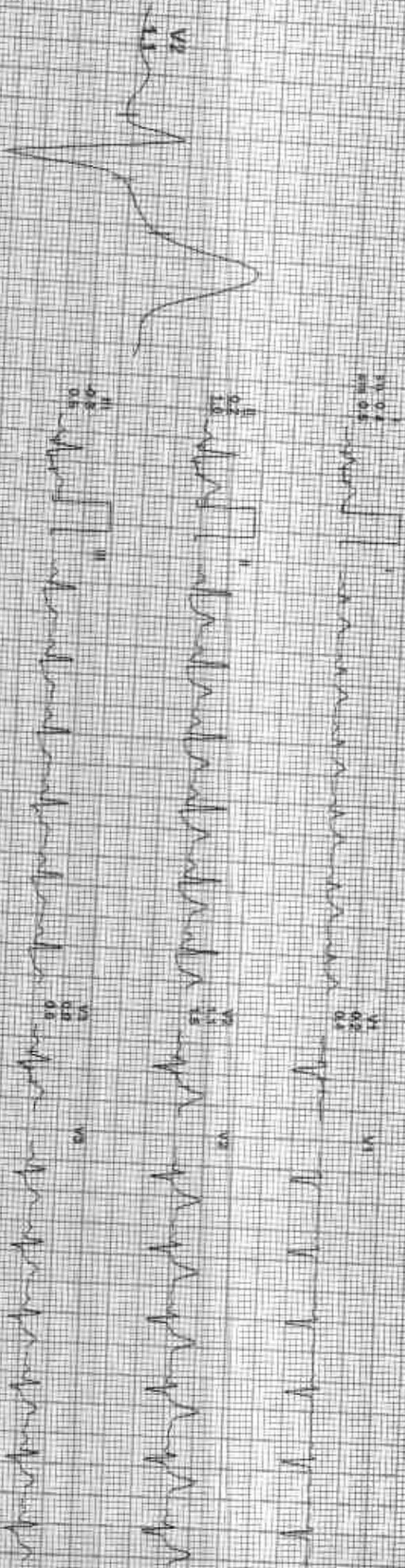

PRN LEADS I II aVR aVL aVF V1 V2 V3 V4 V5 V6

212089 / DEEPIKA YADAV / 33 Yrs / F / 155 Cms / 69 Kg / HR : 111

Recovery(4:00)

Date: 13-Mar-2023 12:47:56 PM METS: 1.0 1st bpm 50% of HR. BP: 120/80 mmHg. Combined Medication: IUCI CIVILIGHT CIVILIFE 0.05 mg/L 35 mg

EX Time: 06:59 0.0 min 0.0%
28 min @ 1.0 Client

AX 80 rest Post J

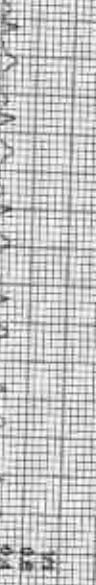
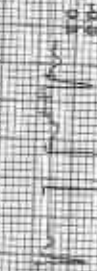
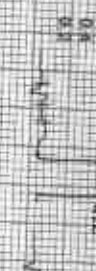

REMARKS: Atrial Ectopy

212369 / DEEPIKA YADAV / 33 Yrs / F / 155 Cms / 69 Kg / HR 115

Date: 11-Mar-2023 12:42:38 PM METS: 1.07 115 BWT 67% JTHR BP: 120/85 mmHg Combined Medication: Atorvastatin 20mg, HF 0.025 mg/kg, SE, HR

AX 99 ms Post

Exercise 08:59E 0.0 min 0.0%
25 mm/sec 1.0 cm/mV

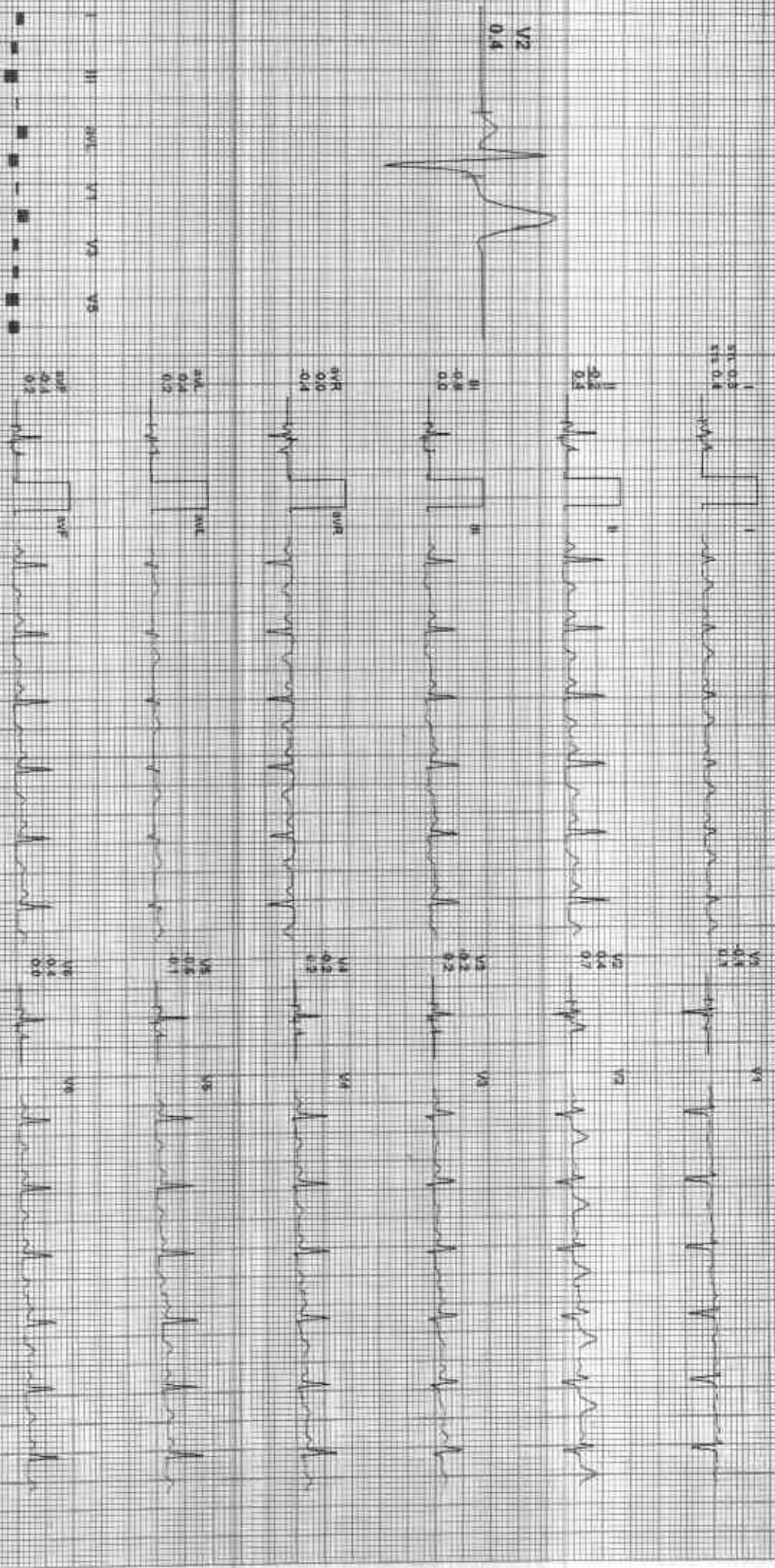

REMARKS I aVR aVF V2 V3 V4 V5 V6



Date: 11-Mar-2023 12:47:36 PM

Supine	I	II	III	aVR	aVL	aVF	V1	V2	V3	V4	V5	V6
HR: 60	60	60	60	60	60	60	60	60	60	60	60	60
PR: 160	160	160	160	160	160	160	160	160	160	160	160	160
QRS: 84ms	84ms	84ms	84ms	84ms	84ms	84ms	84ms	84ms	84ms	84ms	84ms	84ms
QT: 380ms	380ms	380ms	380ms	380ms	380ms	380ms	380ms	380ms	380ms	380ms	380ms	380ms
QTc: 40ms	40ms	40ms	40ms	40ms	40ms	40ms	40ms	40ms	40ms	40ms	40ms	40ms

Standing	I	II	III	aVR	aVL	aVF	V1	V2	V3	V4	V5	V6
HR: 100	100	100	100	100	100	100	100	100	100	100	100	100
PR: 160	160	160	160	160	160	160	160	160	160	160	160	160
QRS: 84ms	84ms	84ms	84ms	84ms	84ms	84ms	84ms	84ms	84ms	84ms	84ms	84ms
QT: 380ms	380ms	380ms	380ms	380ms	380ms	380ms	380ms	380ms	380ms	380ms	380ms	380ms
QTc: 40ms	40ms	40ms	40ms	40ms	40ms	40ms	40ms	40ms	40ms	40ms	40ms	40ms

HV	I	II	III	aVR	aVL	aVF	V1	V2	V3	V4	V5	V6
HR: 100	100	100	100	100	100	100	100	100	100	100	100	100
PR: 160	160	160	160	160	160	160	160	160	160	160	160	160
QRS: 84ms	84ms	84ms	84ms	84ms	84ms	84ms	84ms	84ms	84ms	84ms	84ms	84ms
QT: 380ms	380ms	380ms	380ms	380ms	380ms	380ms	380ms	380ms	380ms	380ms	380ms	380ms
QTc: 40ms	40ms	40ms	40ms	40ms	40ms	40ms	40ms	40ms	40ms	40ms	40ms	40ms

Warm Up	I	II	III	aVR	aVL	aVF	V1	V2	V3	V4	V5	V6
HR: 100	100	100	100	100	100	100	100	100	100	100	100	100
PR: 160	160	160	160	160	160	160	160	160	160	160	160	160
QRS: 84ms	84ms	84ms	84ms	84ms	84ms	84ms	84ms	84ms	84ms	84ms	84ms	84ms
QT: 380ms	380ms	380ms	380ms	380ms	380ms	380ms	380ms	380ms	380ms	380ms	380ms	380ms
QTc: 40ms	40ms	40ms	40ms	40ms	40ms	40ms	40ms	40ms	40ms	40ms	40ms	40ms

ExStart	I	II	III	aVR	aVL	aVF	V1	V2	V3	V4	V5	V6
HR: 100	100	100	100	100	100	100	100	100	100	100	100	100
PR: 160	160	160	160	160	160	160	160	160	160	160	160	160
QRS: 84ms	84ms	84ms	84ms	84ms	84ms	84ms	84ms	84ms	84ms	84ms	84ms	84ms
QT: 380ms	380ms	380ms	380ms	380ms	380ms	380ms	380ms	380ms	380ms	380ms	380ms	380ms
QTc: 40ms	40ms	40ms	40ms	40ms	40ms	40ms	40ms	40ms	40ms	40ms	40ms	40ms

Stage 1	I	II	III	aVR	aVL	aVF	V1	V2	V3	V4	V5	V6
HR: 100	100	100	100	100	100	100	100	100	100	100	100	100
PR: 160	160	160	160	160	160	160	160	160	160	160	160	160
QRS: 84ms	84ms	84ms	84ms	84ms	84ms	84ms	84ms	84ms	84ms	84ms	84ms	84ms
QT: 380ms	380ms	380ms	380ms	380ms	380ms	380ms	380ms	380ms	380ms	380ms	380ms	380ms
QTc: 40ms	40ms	40ms	40ms	40ms	40ms	40ms	40ms	40ms	40ms	40ms	40ms	40ms

Date: 11/04/2024 12:47:38 PM I II III aVR aVL aVF V1 V2 V3 V4 V5 V6

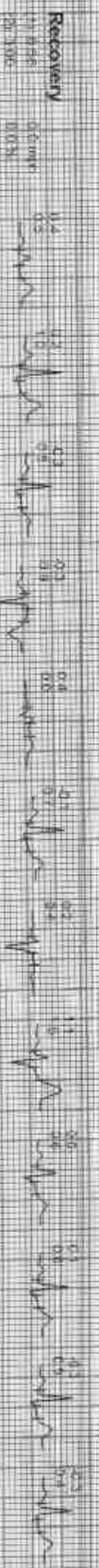
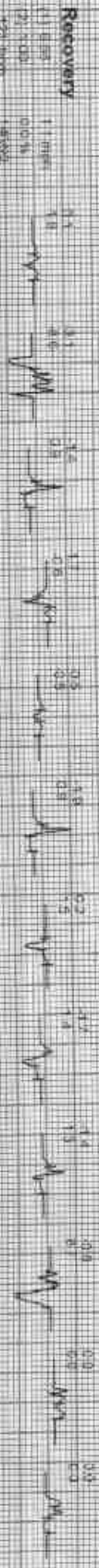



Date: 11-04-2023 12:47:38 PM

	I	II	III	aHR	aVL	aVF	V1	V2	V3	V4	V5	V6
Recovery	0.2	0.2	0.4	0.4	0.4	0.4	0.4	0.4	0.4	0.4	0.4	0.4
11.558	0.4	0.2	0.2	0.2	0.2	0.2	0.2	0.2	0.2	0.2	0.2	0.2
12.502	0.4	0.2	0.2	0.2	0.2	0.2	0.2	0.2	0.2	0.2	0.2	0.2
12.506	0.4	0.2	0.2	0.2	0.2	0.2	0.2	0.2	0.2	0.2	0.2	0.2

	I	II	III	aHR	aVL	aVF	V1	V2	V3	V4	V5	V6
Recovery	0.2	0.2	0.2	0.2	0.2	0.2	0.2	0.2	0.2	0.2	0.2	0.2
11.558	0.2	0.2	0.2	0.2	0.2	0.2	0.2	0.2	0.2	0.2	0.2	0.2
12.502	0.2	0.2	0.2	0.2	0.2	0.2	0.2	0.2	0.2	0.2	0.2	0.2
12.506	0.2	0.2	0.2	0.2	0.2	0.2	0.2	0.2	0.2	0.2	0.2	0.2

GOOD HEALTH LAB

SAMA KRISHNA HOSPITAL KOTA

Patient Information

ID: 000102

Name: DEEPIKA YADAV

Age: 31 Gender: F

Height:

Smoker: N

Time Date: 09:08:35 11/03/20

ECG Settings:

Filtering Mode: AUTO 3

Gain: 10 mm/mV

Speed: 25mm/Sec

Filter: 0.5-35Hz

Touch: OK

Ph/Com lead: II

ALLMEERS P15255-A-103 (Ver-1.3M)

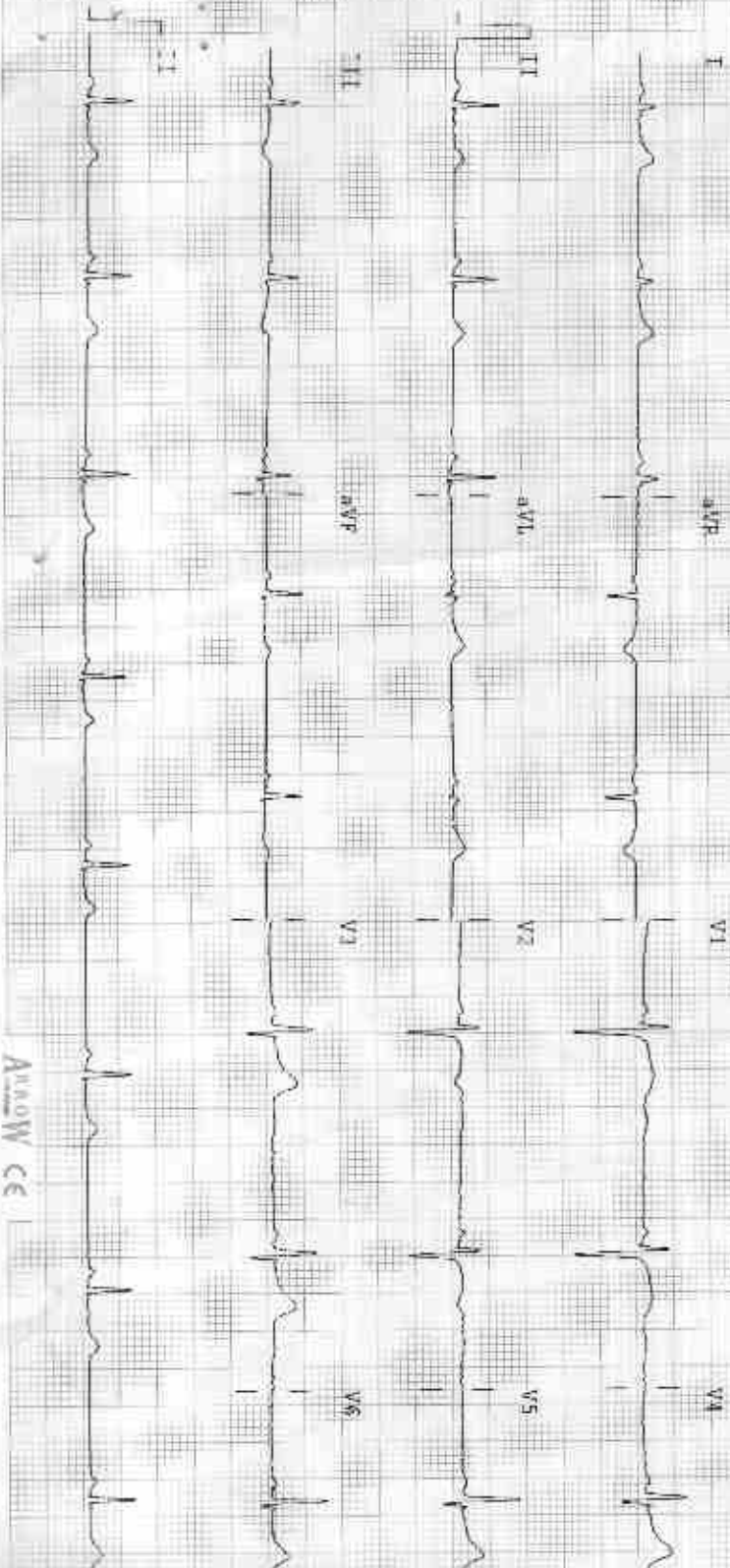

AVANOW CE

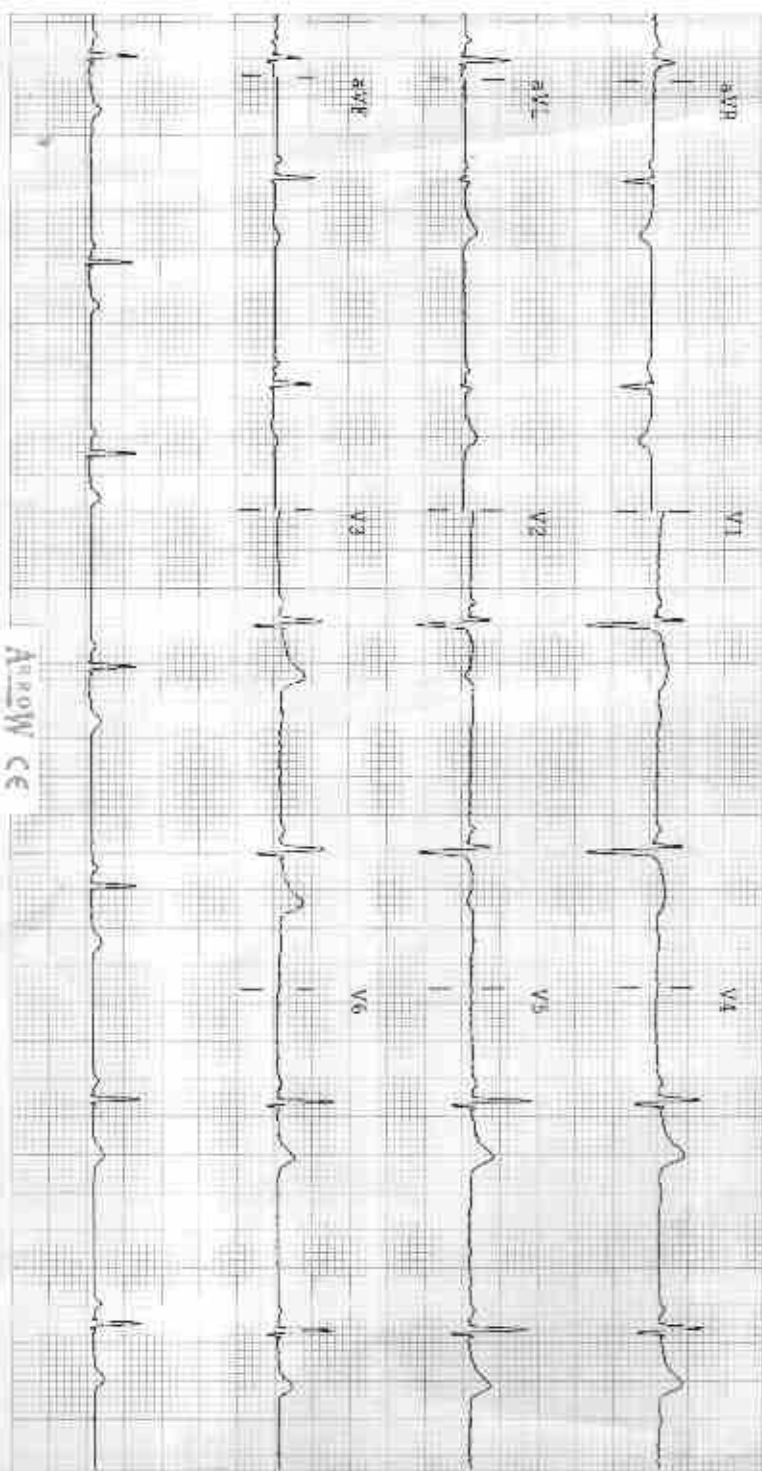

Arrow CE

Observations

HR : 54 bpm
 P-R : 110ms
 P-Q : 108 ms
 QRS : 108 ms
 QT/QTc : 344/326 ms
 P Axis : 32°
 F Axis : 30°
 T Axis : 00°

Indications

Sinus Bradycardia
 Normal Electric Heart Axis

Remarks

TCM
Malya
 डॉ. मलिका भार्गव
 एम.डी. (एम.ए.सी.)
 सगाक्या हॉस्पिटल
 रजि. नं. 205311/22544

R

DEEPIKA YADAV DR YASH, F. 5009 3/11/2023 CHEST FRN P-A
RAMA KRISHNA HOSPITAL 257 A SHEELA CHAUDRY ROAD, TALWANDI KOTA (RAJ)