

 **बैंक ऑफ़ बड़ौदा**  
**Bank of Baroda**

नाम : विपिन कुमार पंवार  
Name : Vipin Kumar Panwar

पदनाम : अधिकारी  
Designation : Officer



  
धारक के हस्ताक्षर  
Card Holder

  
जारीकर्ता प्राधिकारी (उ.के.प्र.)  
Issuing Authority (U.K.P.)

बैंक ऑफ़ बड़ौदा  
Bank of Baroda

MALIK RADIX HEALTHCARE PVT. LTD.  
C-217, C-218, Nirman Vihar,  
Delhi-110092  
Ph.: 011-22011192, 22011196  
Regd. No. 607



## LAB REPORT

Reg. Date	24/06/2022	Patient Id	2206240006	DOB.
Name	MR. VIPIN KUMAR PANWAR	Gender	M	Perm. ID
Age	35 Yrs.	Panel	MEDIWHEEL	Reported
Ref. By	MEDIWHEEL			25/06/2022 15:44:46

Test Name	Result	Units	Ref. Range
-----------	--------	-------	------------

MEDIWHEEL M BELOW 40

### HAEMATOLOGY

#### COMPLETE HAEMOGRAM

HAEMOGLOBIN (HB%)	15.7	gm/dl	13 - 18
TOTAL LEUCOCYTE COUNT (TLC)	7,000	/cumm	4000 - 11000
<b>DIFFERENTIAL LEUCOCYTE COUNT (DLC)</b>			
NEUTROPHIL	63	%	40 - 80
LYMPHOCYTE	31	%	28 - 55
MONOCYTE	05	%	02 - 10
EOSINOPHIL	01	%	01 - 06
BASOPHIL	00	%	0 - 0
ESR (WESTEGREN'S METHOD)	10	mm/1st hr.	0 - 10
R B C COUNT	5.07	Millions/cmm	4.247 - 5.4
P.C.V / HAEMATOCRIT	47.0	%	40 - 54
M C V	92.7	fl.	80 - 100
M C H	31.0	Picogram	27.0 - 31.0
M C H C	33.4	gm/dl	33 - 37
PLATELET COUNT	2.27	Lakh/cu mm	1.50 - 4.50

Urine Routine Examination

#### PHYSICAL EXAMINATION

QUANTITY	20	ml.	
COLOUR	Pale Yellow		Pale Yellow
TRANSPARENCY	Clear		
SPECIFIC GRAVITY	1.025		
PH	6.0		

Checked by : \_\_\_\_\_  
Page 1 Contd...2

### Facilities Available :

★ Multispeciality Hospital ★ 24 Hours Emergency ★ X-Ray/ECG/ Ultrasound ★ Dental  
★ Fully Equipped Operation Theatre ★ Fully Functional Lab ★ Casualty/ICU ★ Nursery  
★ Labour Room ★ All Speciality OPD ★ Laparoscopic Surgery ★ ECHO ★ Plastic Surgery

Home Collection Facility Available Contact : 9999254739

## LAB REPORT

Reg. Date	24/06/2022	Patient Id	2206240006	DOB.	
Name	MR. VIPIN KUMAR PANWAR	Gender	M	Perm. ID	
Age	35 Yrs.	Panel	MEDIWHEEL	Reported	25/06/2022 15:44:46
Ref. By	MEDIWHEEL				

Test Name	Result	Units	Ref. Range
<b>CHEMICAL EXAMINATION</b>			
ALBUMIN	Nil		
SUGAR	Nil		
<b>MICROSCOPIC EXAMINATION</b>			
PUS CELLS	1-2	/HPF	
RBC'S	Nil	/HPF	
CASTS	Nil		
CRYSTALS	NIL		
EPITHELIAL CELLS	1-2	/HPF	
BACTERIA	Nil		
OTHERS	Nil		
Stool Examination Report			
BLOOD GROUP ABO	" B "		
RH TYPING	Positive		
BLOOD SUGAR FASTING	87.51	mg/dl	70 - 100
BLOOD SUGAR PP	100.29	mg/dl	90 - 140
HBA1C	5.10	%	

## Interpretation

Non Diabetic	: 4-6%
Good Diabetic Control	: 6-8%
Fair Control	: 8-10%

Checked by : \_\_\_\_\_  
Page 2 Contd...3

## LAB REPORT

Reg. Date	24/06/2022	Patient Id	2206240006	DOB.	
Name	MR. VIPIN KUMAR PANWAR	Gender	M	Perm. ID	
Age	35 Yrs.	Panel	MEDIWHEEL	Reported	25/06/2022 15:44:46
Ref. By	MEDIWHEEL				

Test Name	Result	Units	Ref. Range
-----------	--------	-------	------------

Poor Control	: >10%		
--------------	--------	--	--

The Glycosylated haemoglobin assay has been validated as a reliable indicator Of mean blood glucose levels for a period of 8-12 week period. ADA recommended the testing twice a year in patients with stable blood glucose and quarterly. If treatment change, or if blood glucose levels are unstable.

TO BE CORRELATED CLINICALLY.

### THYROID PROFILE

Free T3 ELFA	2.30	ng/ml	02 - 04
Free T4 ELFA	1.05	ug/dl	0.8 - 2.7
TSH Serum/ELFA	1.590	uIU/ml	0.25 - 5.50 uIU/ml

### Interpretation

### Clinical Use

- Diagnose Hypothyroidism and Hyperthyroidism
- Monitor T4 replacement or T4 suppressive Therapy
- Quantify TSH levels in the subnormal range

Increased Levels : Primary Hypothyroidism Subclinical Hypothyroidism, TSH dependent, Thyroid Hormone Resistance.

Decreased Levels : Grave's Disease, Autonomous Thyroid Hormone Secretion, TSH Deficiency

### LIPID PROFILE

TOTAL CHOLESTEROL	228.60	mg/dL	130.0 - 200.0 (<200)
-------------------	--------	-------	-------------------------

Checked by : \_\_\_\_\_  
Page 3 Contd...4

### Facilities Available :

- ★ Multispeciality Hospital ★ 24 Hours Emergency ★ X-Ray/ECG/ Ultrasound ★ Dental
- ★ Fully Equipped Operation Theatre ★ Fully Functional Lab ★ Casualty/ICU ★ Nursery
- ★ Labour Room ★ All Speciality OPD ★ Laparoscopic Surgery ★ ECHO ★ Plastic Surgery

Home Collection Facility Available Contact : 9999254739

## LAB REPORT

Reg. Date	24/06/2022	Patient Id	2206240006	DOB.
Name	MR. VIPIN KUMAR PANWAR	Gender	M	Perm. ID
Age	35 Yrs.	Panel	MEDIWHEEL	Reported
Ref. By	MEDIWHEEL			25/06/2022 15:44:46

Test Name	Result	Units	Ref. Range
TRIGLYCERIDES	219.50	mg/dL	80.5 - 150.0 (<150)
H D L CHOLESTEROL DIRECT	37.03	mg/dL	35.0 - 60.0 (<40->59)
V L D L	43.9	mg/dL	4.0 - 30. (23-45)
L D L CHOLESTEROL	147.7	mg/dL	50.0 - 150.0 (50-150)
TOTAL CHOLESTEROL / HDL RATIO	6.2		3.3 - 5.1
LDL / HDL CHOLESTEROL RATIO	4.0		1.5 - 3.5
<b><u>KIDNEY FUNCTION TEST (KFT)</u></b>			
BLOOD UREA	18.16	mg/dl	18 - 55
SERUM CREATININE	0.80	mg/dl	0.7 - 1.4
SERUM URIC ACID	4.80	mg/dl	3.4 - 7.0
TOTAL PROTEIN	8.04	gm/dl	6.0 - 8.3
ALBUMIN	5.18	gm/dl	3.2 - 5.0
GLOBULIN	2.86	gm/dl	2.5 - 5.6
A/G RATIO	1.81		0.9 - 2.0
BLOOD UREA NITROGEN (BUN)	8.49	mg/dl	6.0 - 21.0
SODIUM	138.90	mg/dl	133.0 - 155.0
POTASSIUM	4.21	mg/dl	3.5 - 5.5
CALCIUM	8.59	mg/dl	8.4 - 10.4
<b><u>LIVER FUNCTION TEST (LFT)</u></b>			
BILIRUBIN TOTAL	0.46	mg/dl	0.2 - 1.2
CONJUGATED (D. BILIRUBIN)	0.20	mg/dl	0.00 - 0.3
UNCONJUGATED (I.D. BILIRUBIN)	0.26	mg/dl	0.2 - 0.9
SGOT / AST	33.04	IU/L	0 - 35
SGPT / ALT	50.42	IU/L	0 - 35

Checked by : -----  
Page 4 Contd...5

### Facilities Available :

- ★ Multispeciality Hospital ★ 24 Hours Emergency ★ X-Ray/ECG/ Ultrasound ★ Dental
- ★ Fully Equipped Operation Theatre ★ Fully Functional Lab ★ Casualty/ICU ★ Nursery
- ★ Labour Room ★ All Speciality OPD ★ Laparoscopic Surgery ★ ECHO ★ Plastic Surgery

Home Collection Facility Available Contact : 9999254739

## LAB REPORT

Reg. Date	24/06/2022	Patient Id	2206240006	DOB.	
Name	MR. VIPIN KUMAR PANWAR	Gender	M	Perm. ID	
Age	35 Yrs.	Panel	MEDIWHEEL	Reported	25/06/2022 15:44:46
Ref. By	MEDIWHEEL				

Test Name	Result	Units	Ref. Range
ALKALINE PHOSPHATASE	83.30	U/L	64 - 306
TOTAL PROTEIN	8.04	gm/dl	6.0 - 8.3
ALBUMIN	5.18	gm/dl	3.2 - 5.0
GLOBULIN	2.86	gm/dl	2.5 - 5.6
A/G RATIO	1.81		0.9 - 2.0
GAMMA GT	29.30	IU/L	0.0 - 45.0

  
Dr. REEMA DAHIYA  
M.B.B.S., MD (Path)  
Malik Radix Healthcare Pvt. Ltd.  
Nirman Vihar,  
New Delhi-110092  
Dr. REEMA DAHIYA  
M.B.B.S., MD (Path.)  
Checked by : \_\_\_\_\_  
Page 5 of 5

DR. MEENU AGGARWAL  
M.B.B.S, MD (Path.)

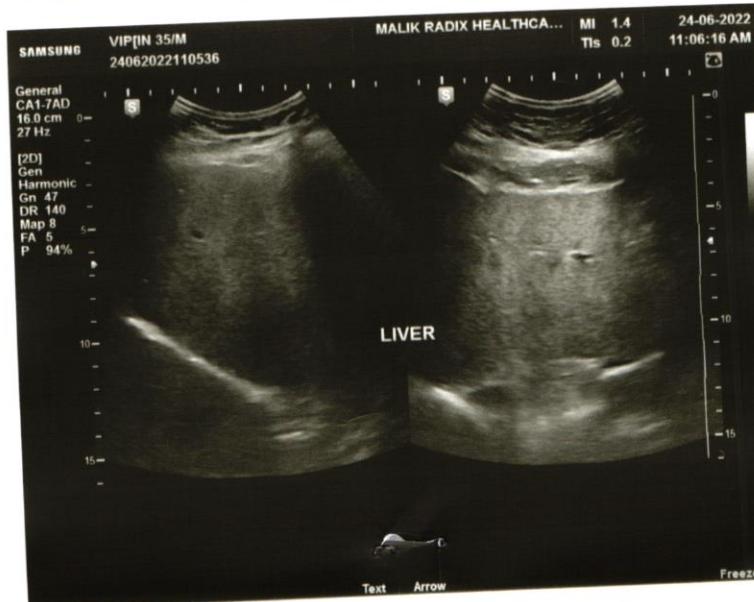
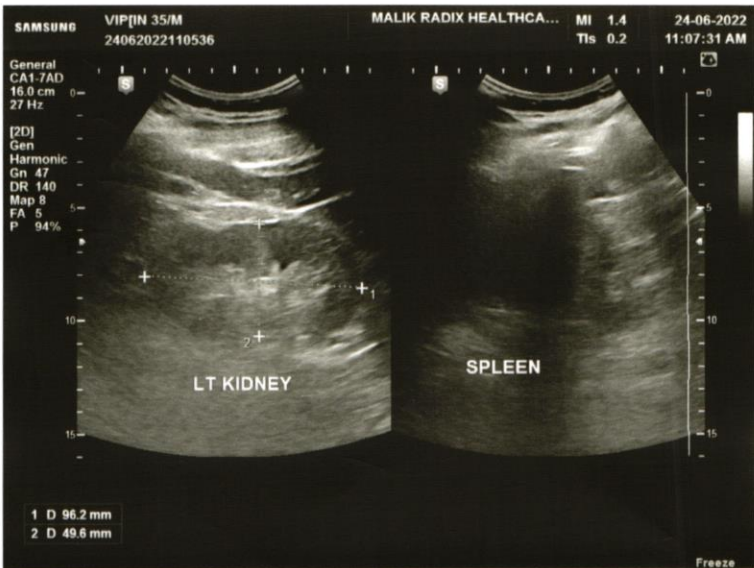
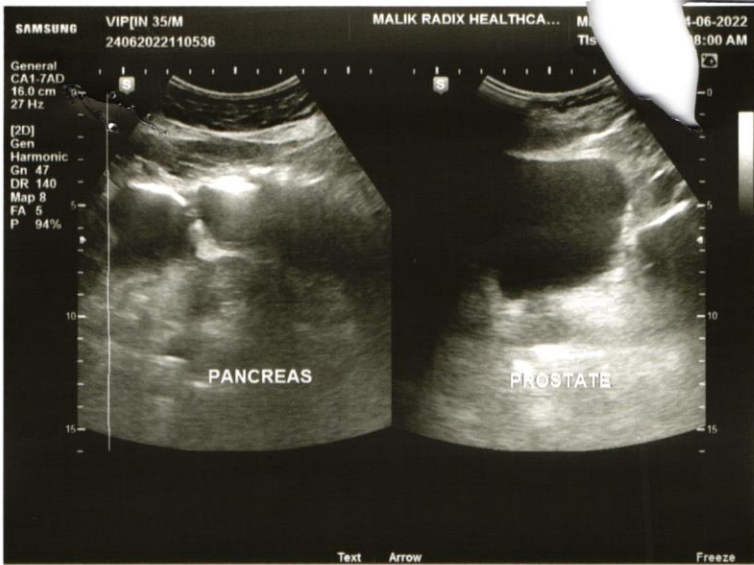



# MALIK RADIX HEALTH CARE

(UNIT OF MALIK RADIX HEALTHCARE PVT. LTD)  
C-217, 218, Nirman Vihar, Vikas Marg, New Delhi - 110092  
Tel.: 011-22011192, 22011196, 47060150 • Fax.: 22011208  
E-mail : radixhealthcare@yahoo.co.in  
Website : www.radixhealthcare.org



Safety at WEI now  
accredited by NABH

NAME	MR VIPIN	AGE	35 Yrs/M
REFD. BY.	HEALTH CHECK UP	DATE	24.06.22

## Ultrasound Examination of Whole Abdomen:

**Liver:** Liver shows normal parenchymal echotexture. No focal SOL is seen in liver. IHBR & portal radicles are normal.

**Gallbladder:** Gallbladder shows normal anechoic pattern. No evidence of cholecystitis or cholelithiasis seen. Common bile duct is normal in course & caliber.

**Pancreas:** Pancreas shows normal size & echotexture.

**Spleen:** Spleen shows normal size, outline & echotexture.

**Kidneys:** Kidneys show normal size, shape, position & echotexture. No calculus, hydronephrosis or SOL is seen in kidneys. Cortico- medullary differentiation and cortical thickness is normal on both sides.

No supra- renal mass seen.

Great abdominal vessels are normal.

Domes of diaphragm are seen to move normally & synchronously in respiration. No infra- or supradiaphragmatic collection seen.

No ascites or pericardial effusion seen.

No para aortic lymph nodes seen.

**Urinary bladder:** Urinary bladder shows normal anechoic pattern. No calculus, SOL or diverticulum seen.

**Prostate:** Prostate and seminal vesicles are sonographically normal.

IMP – NORMAL SCAN

Regards.

**Dr Mukesh Koshal MD ( Rad- diag)**

Regn. No. DMC 10407

RADIOLOGIST :

### Facilities Available :

- ★ Multispeciality Hospital ★ 24 Hours Emergency ★ X-Ray/ ECG/ Ultrasound ★ Dental
- ★ Fully Equipped Operation Theatre ★ Fully Functional Lab ★ Casualty/ICU ★ Nursery
- ★ Labour Room ★ All Speciality OPD ★ Laparoscopic Surgery ★ ECHO ★ Plastic Surgery

Home Collection Facility Available Contact : 8587915647



*Handwritten signature*

# MALIK RADIX HEALTHCARE PVT. LTD.

C - 217, 218 NIRMAN VIHAR,  
DELHI 110092

*Handwritten signature*  
**Dr. SHEIKH FAZIR AHMED**  
M.D. "Physician"  
P. 0000  
DMC-40493

**Linked Median**  
Average Filtered  
Speed : 25 mm/s  
Sensitivity : 10 mm/mV

Mr. VIPIN KUMAR PANWAR

ID. : 1038  
AGE/SEX : 35 Yr/M  
HT/WT : /  
DATE : 24/06/2022 10:29:32 AM  
REF BY : Dr.

RATE : 77 bpm  
BP : N/A  
P Axis : 66 deg.  
QRS Axis : 78 deg.  
T Axis : 65 deg.

P Duration : 112 ms  
PR Duration : 168 ms  
QRS Duration : 82 ms  
QT Interval : 330 ms  
QTc Interval : 363 ms

**MACHINE INTERPRETATION : Normal ECG.**

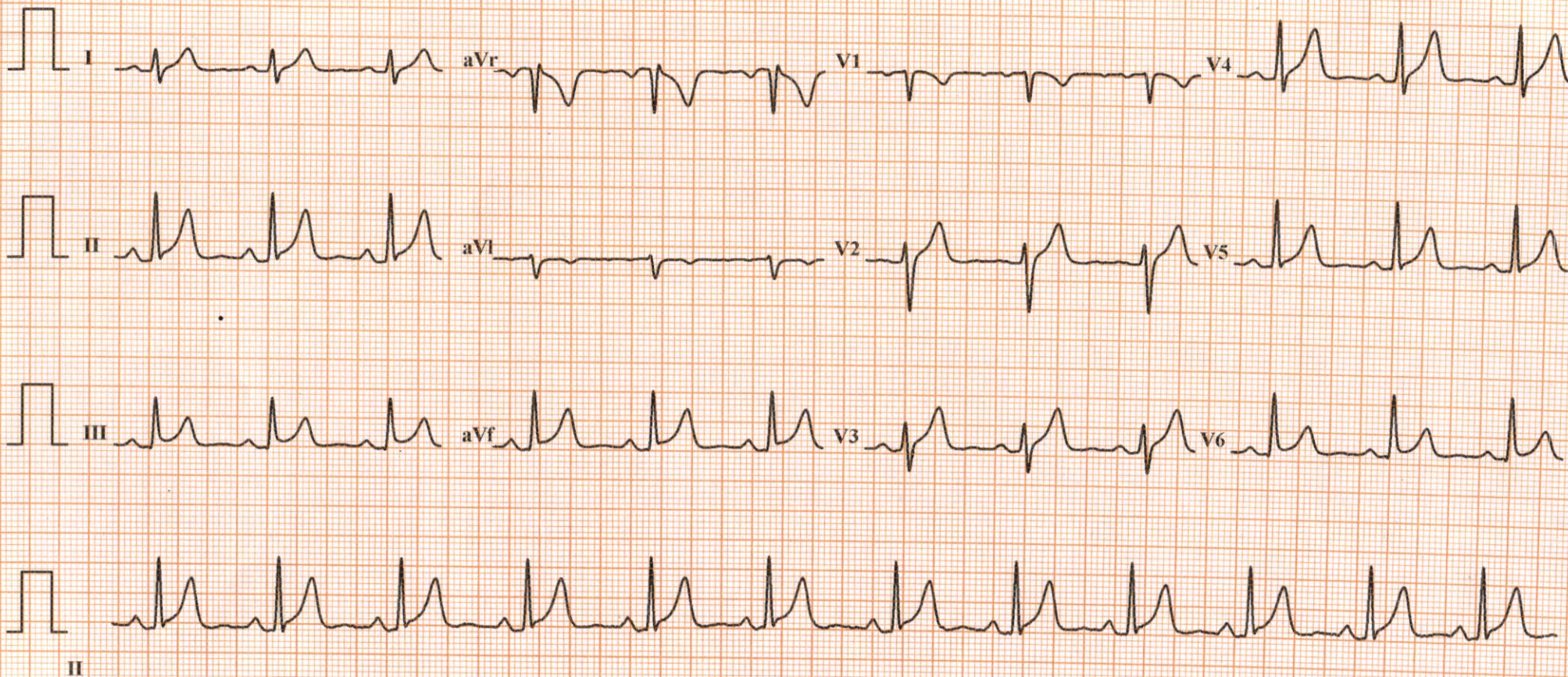

# MALIK RADIX HEALTH CARE PVT LTD

C-217/218 NIRMAN VIHAR VIKAS MARG  
DELHI-110092

*Vipin*

VIPIN KUMAR PANWAR

## TREADMILL TEST REPORT

ID : 370  
DATE : 24/06/2022  
AGE/SEX : 35 /M  
HT/WT : 0 / 0  
REF.BY : BOB

PROTOCOL : Bruce  
HISTORY :  
INDICATION :  
MEDICATION :

PHASE	TOTAL TIME	STAGE TIME	SPEED Km/Hr	GRADE %	H.R. bpm	B.P. mmHg	RPP x100	ST LEVEL (MM)			METS
								II	V1	V5	
SUPINE					83	130 / 80	107	2.8	-0.3	2.2	
STANDING					81	130 / 80	105	2.9	-0.4	2.2	
HYPERVENT		0:12			80	130 / 80	104	2.9	-0.4	2.2	
Stage 1	2:55	2:55	2.7	10	139	134 / 82	186	5.2	-0.6	4.3	4.67
Stage 2	5:55	2:55	4	12	163	138 / 86	224	4.1	-0.7	3.1	7.04
PK-EXERCISE	6:8	0:8	5.4	14	163	140 / 90	228	3.7	-0.5	2.7	7.23
RECOVERY	9:11	2:55			124	138 / 88	171	2.5	-0.5	1.5	
RECOVERY	12:11	5:55			112	134 / 84	150	2.2	-0.5	1.4	

### RESULTS

EXERCISE DURATION : 6:8  
MAX HEART RATE : 163 bpm 88 % of target heart rate 185 bpm  
MAX BLOOD PRESSURE : 140 / 90 mm Hg  
REASON OF TERMINATION : *TTR Achieved*  
BP RESPONSE :  
ARRYTHMIA :  
H.R. RESPONSE :  
IMPRESSIONS :

*That is negative for provokable myocardial Ischemia.*

*Dr. Anil K. Tyagi*  
MD Medicine, DM Cardiology  
Senior Consultant, Cardiology  
Dist. No. 20902  
Malik Radix Health Care Pvt. Ltd.  
C-217, 218, Nirman Vihar, Delhi-110092

Technician :

# MALIK RADIX HEALTH CARE PVT LTD

VIPIN KUMAR PANWAR

PRETEST

ST @ 10mm/mV

I.D. 370

RATE 83bpm

SUPINE

80ms PostJ

Age 35/M

B.P. 130/80

Date 24/06/2022

RAW ECG

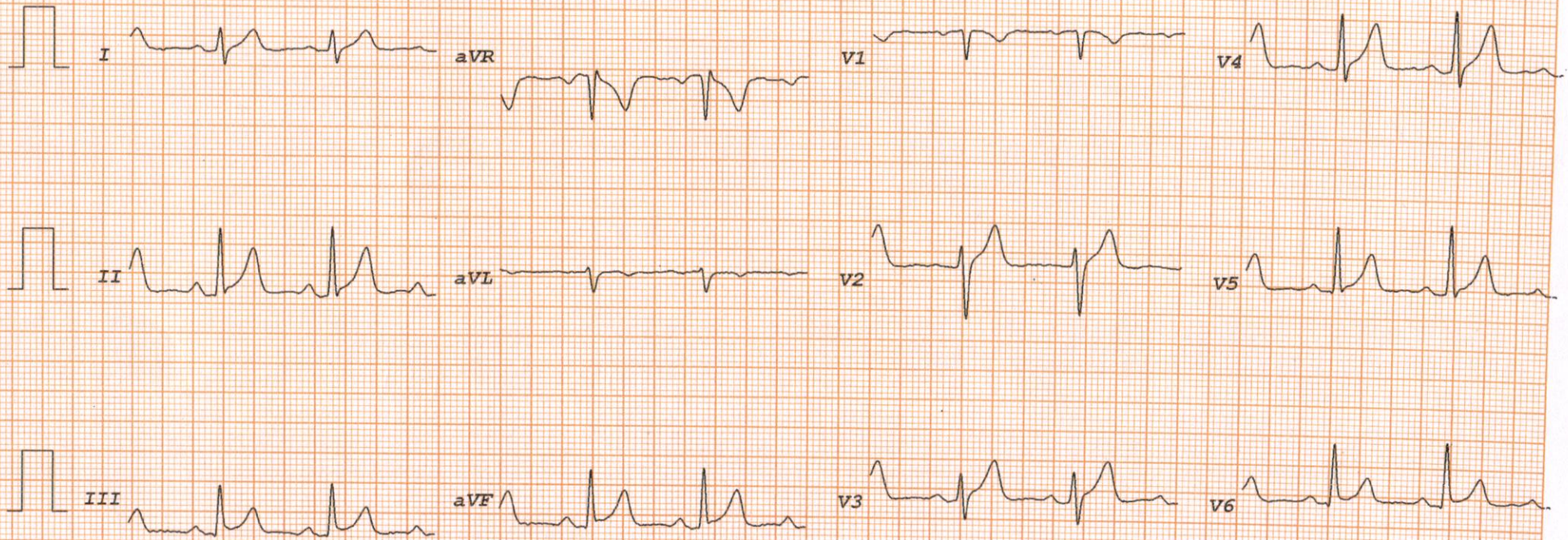

# MALIK RADIX HEALTH CARE PVT LTD

VIPIN KUMAR PANWAR

PRETEST  
STANDING

ST @ 10mm/mV  
80ms PostJ

I.D. 370

RATE 81bpm

Age 35/M

B.P. 130/80

Date 24/06/2022

LINKED MEDIAN

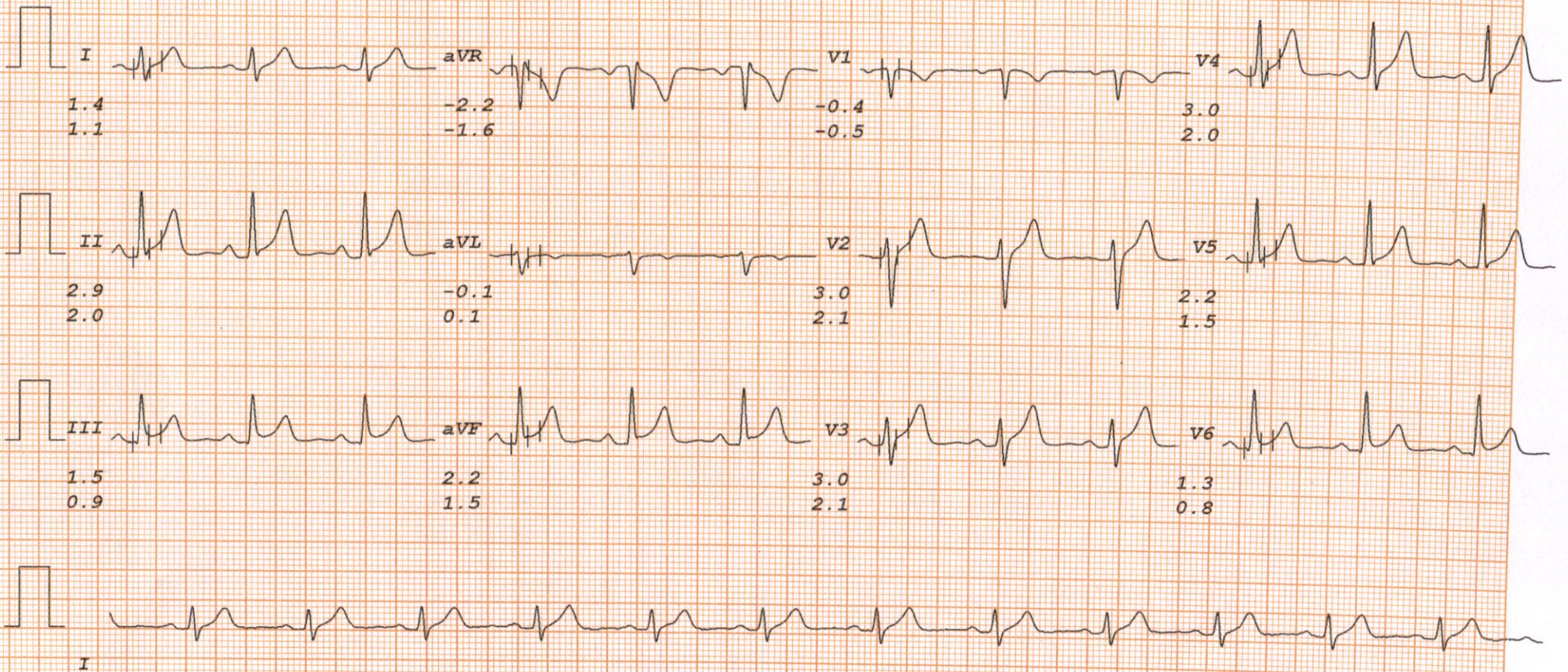

# MALIK RADIX HEALTH CARE PVT LTD

VIPIN KUMAR PANWAR

I.D. 370

Age 35/M

Date 24/06/2022

RATE 80bpm

B.P. 130/80

PRETEST

HYPERVERT

PHASE TIME 0:12

ST @ 10mm/mV

80ms PostJ

RAW ECG

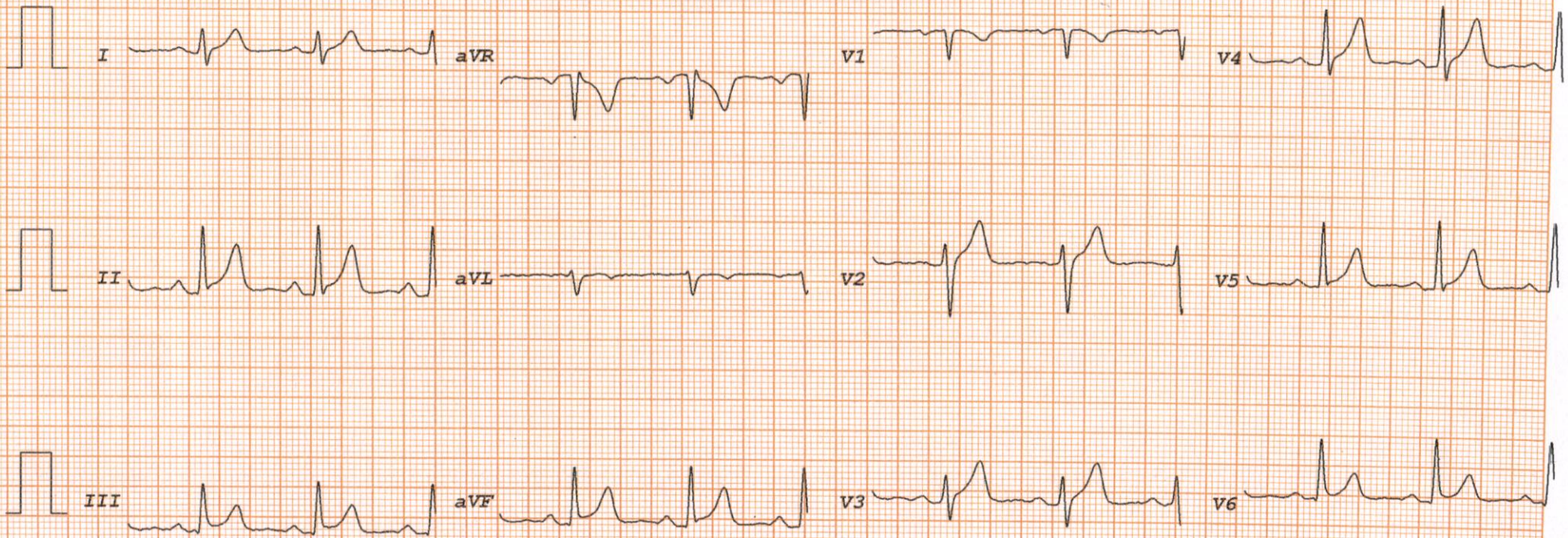

# MALIK RADIX HEALTH CARE PVT LTD

VIPIN KUMAR PANWAR

I.D. 370

RATE 139bpm

Bruce

ST @ 10mm/mV

Age 35/M

B.P. 134/82

Stage 1

80ms PostJ

Date 24/06/2022

TOTAL TIME 2:55

Speed 2.7 km/hr

PHASE TIME 2:55

SLOPE 10 %

LINKED MEDIAN

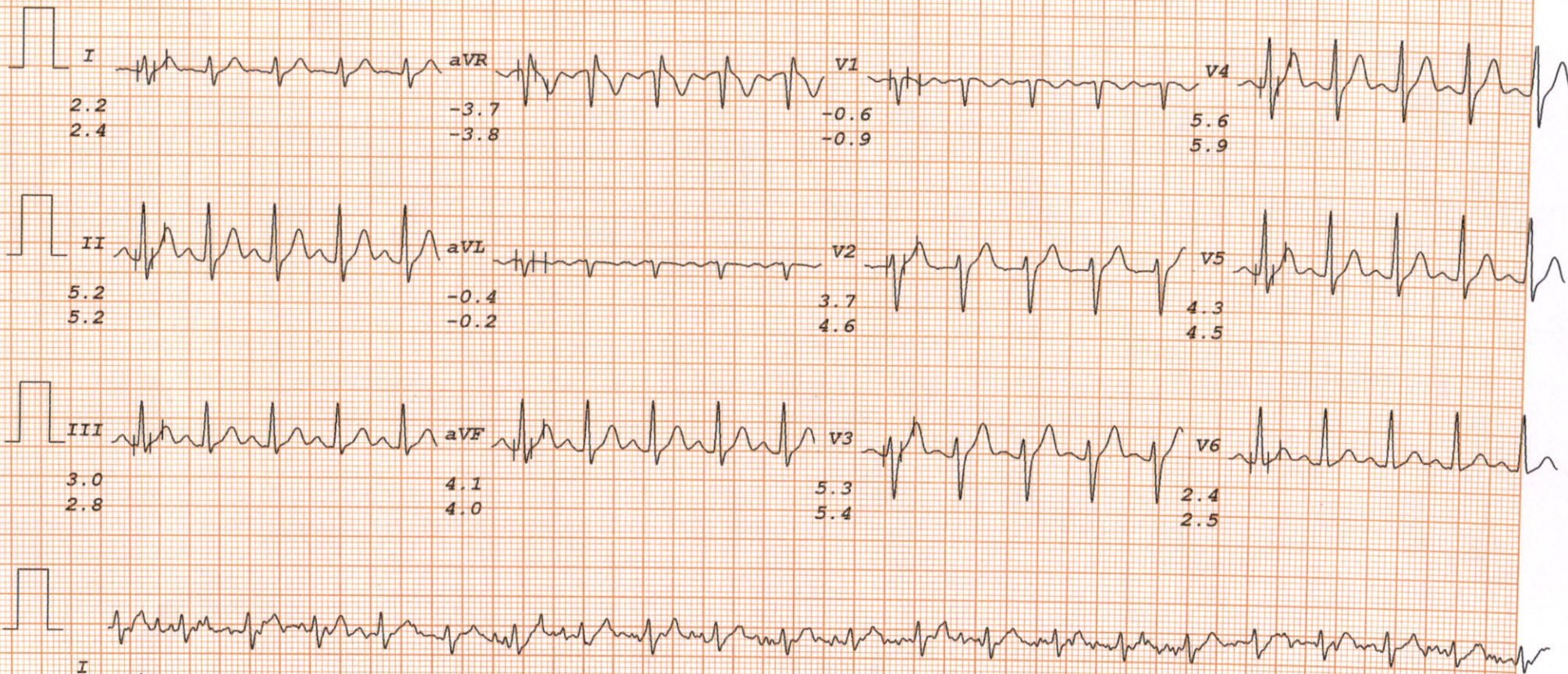

# MALIK RADIX HEALTH CARE PVT LTD

VIPIN KUMAR PANWAR

I.D. 370

Age 35/M

Date 24/06/2022

RATE 163bpm

B.P. 138/86

Bruce

Stage 2

TOTAL TIME 5:55

PHASE TIME 2:55

ST @ 10mm/mV

80ms PostJ

Speed 4 km/hr

SLOPE 12 %

LINKED MEDIAN

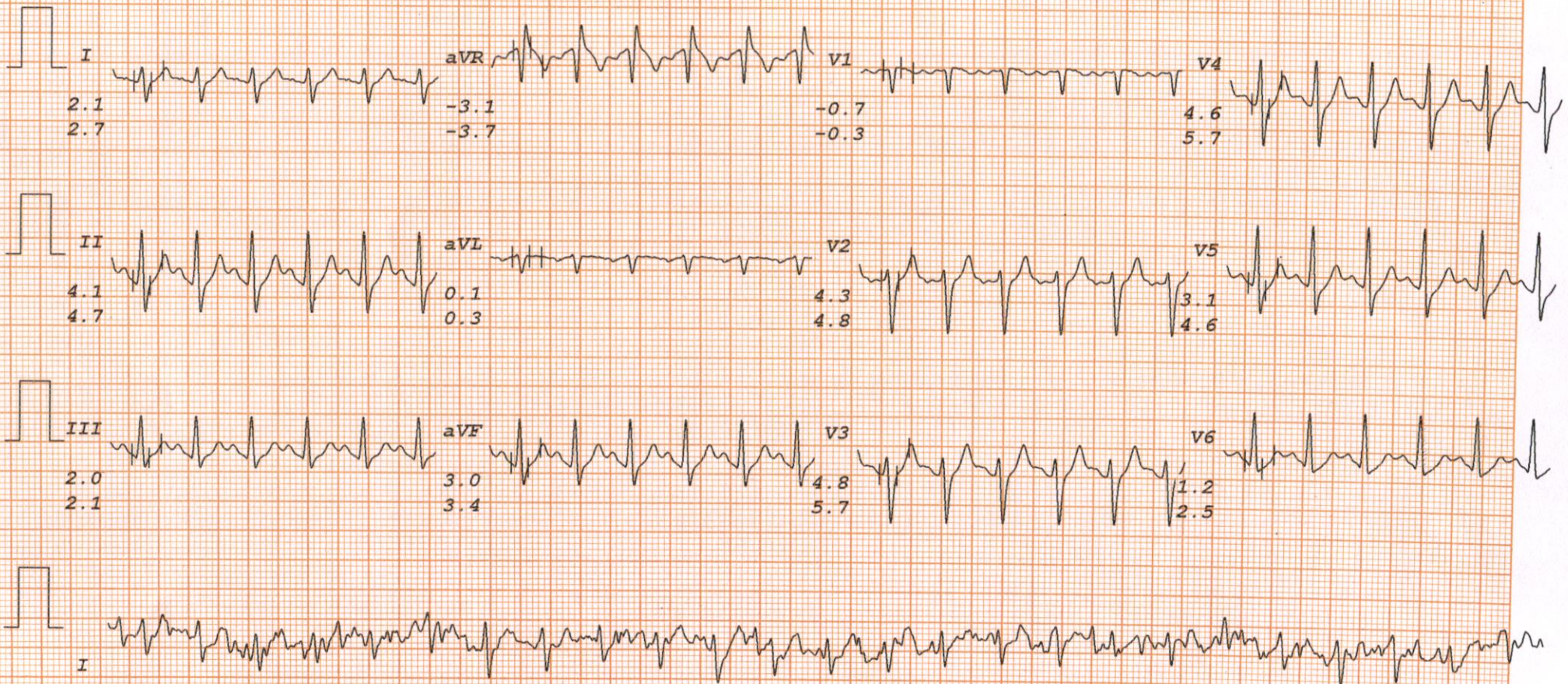

# MALIK RADIX HEALTH CARE PVT LTD

VIPIN KUMAR PANWAR

I.D. 370

Age 35/M

Date 24/06/2022

RATE 163bpm

B.P. 140/90

Bruce

PK-EXERCISE

TOTAL TIME 6:08

PHASE TIME 0:08

ST @ 10mm/mV

80ms PostJ

Speed 5.4 km/hr

SLOPE 14 %

LINKED MEDIAN

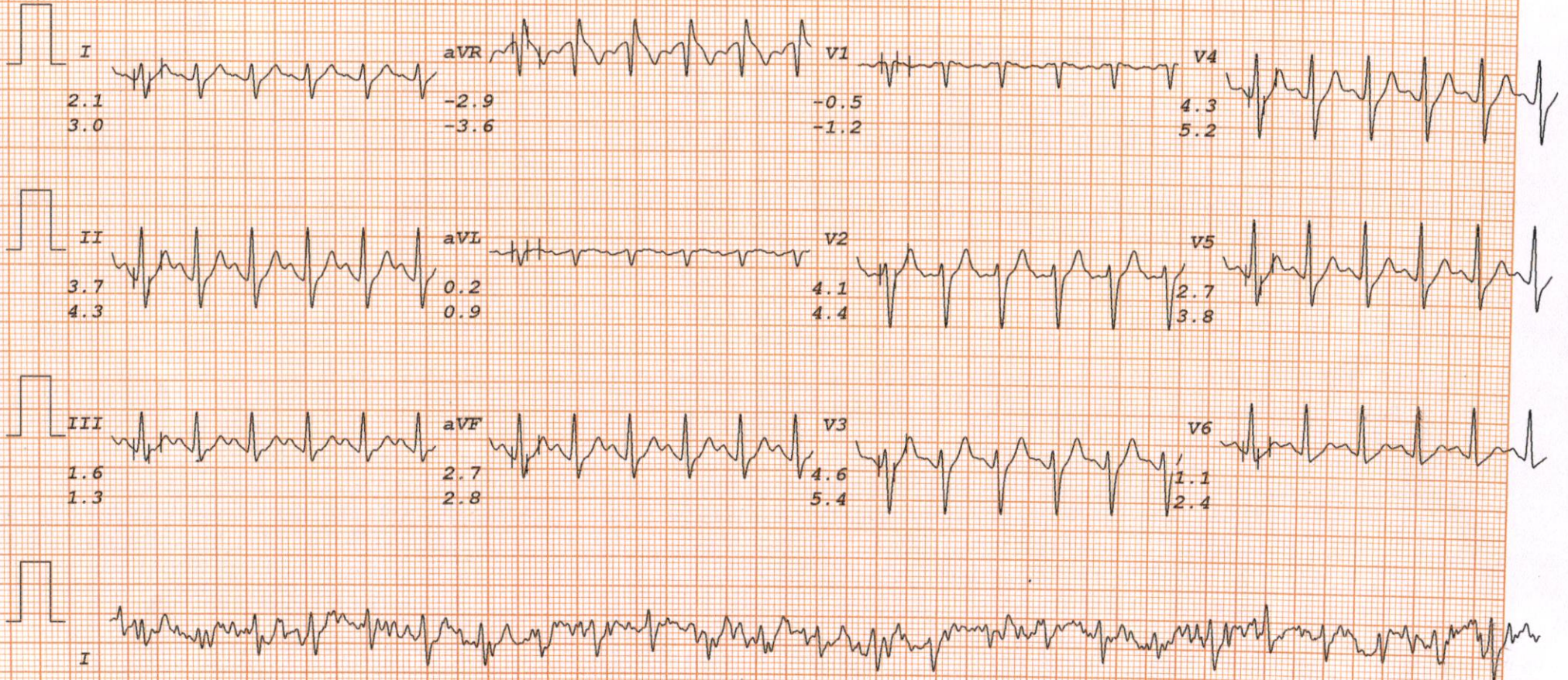



# MALIK RADIX HEALTH CARE PVT LTD

VIPIN KUMAR PANWAR  
I.D. 370  
Age 35/M  
Date 24/06/2022

RATE 124bpm  
B.P. 138/88

Bruce  
RECOVERY  
TOTAL TIME 9:11  
PHASE TIME 2:55

ST @ 10mm/mV  
80ms PostJ

LINKED MEDIAN

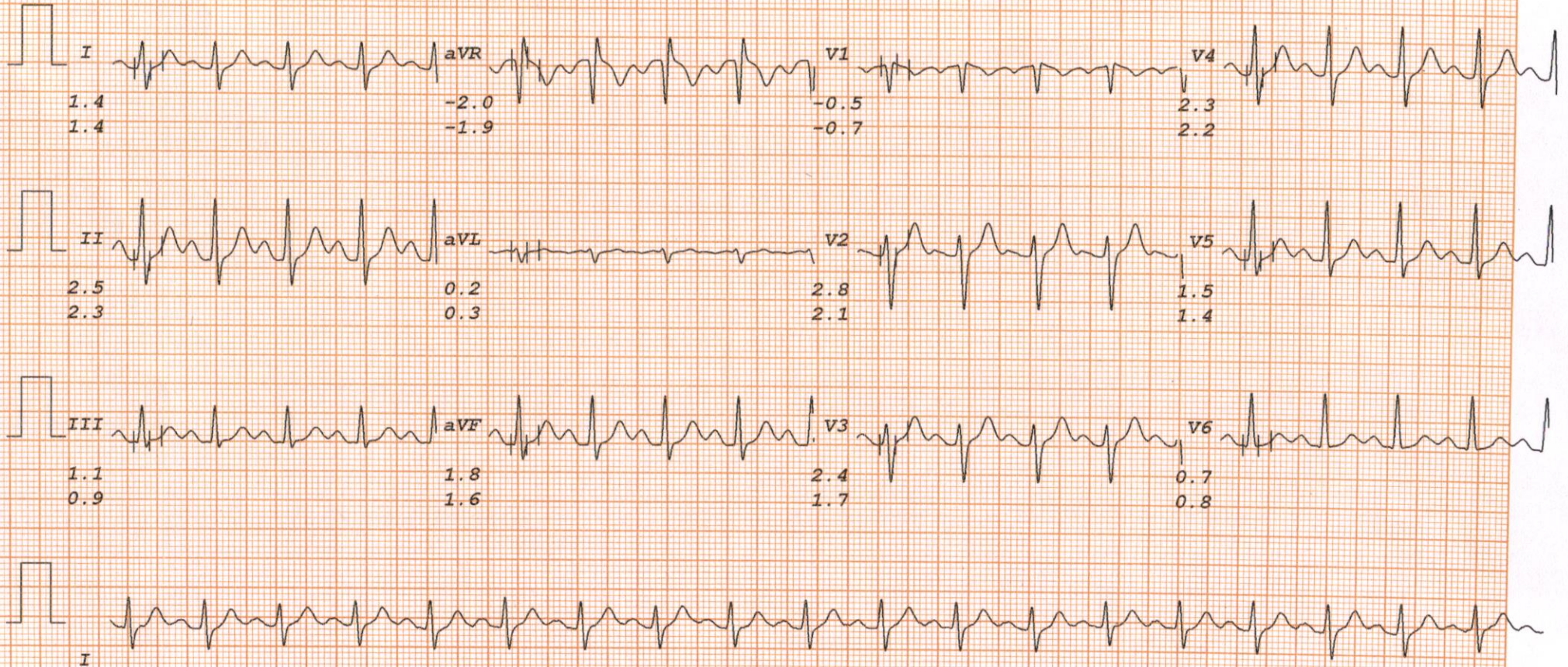

# MALIK RADIX HEALTH CARE PVT LTD

VIPIN KUMAR PANWAR

I.D. 370

Age 35/M

Date 24/06/2022

RATE 112bpm

B.P. 134/84

Bruce

RECOVERY

TOTAL TIME 12:11

PHASE TIME 5:55

ST @ 10mm/mV

80ms PostJ

LINKED MEDIAN

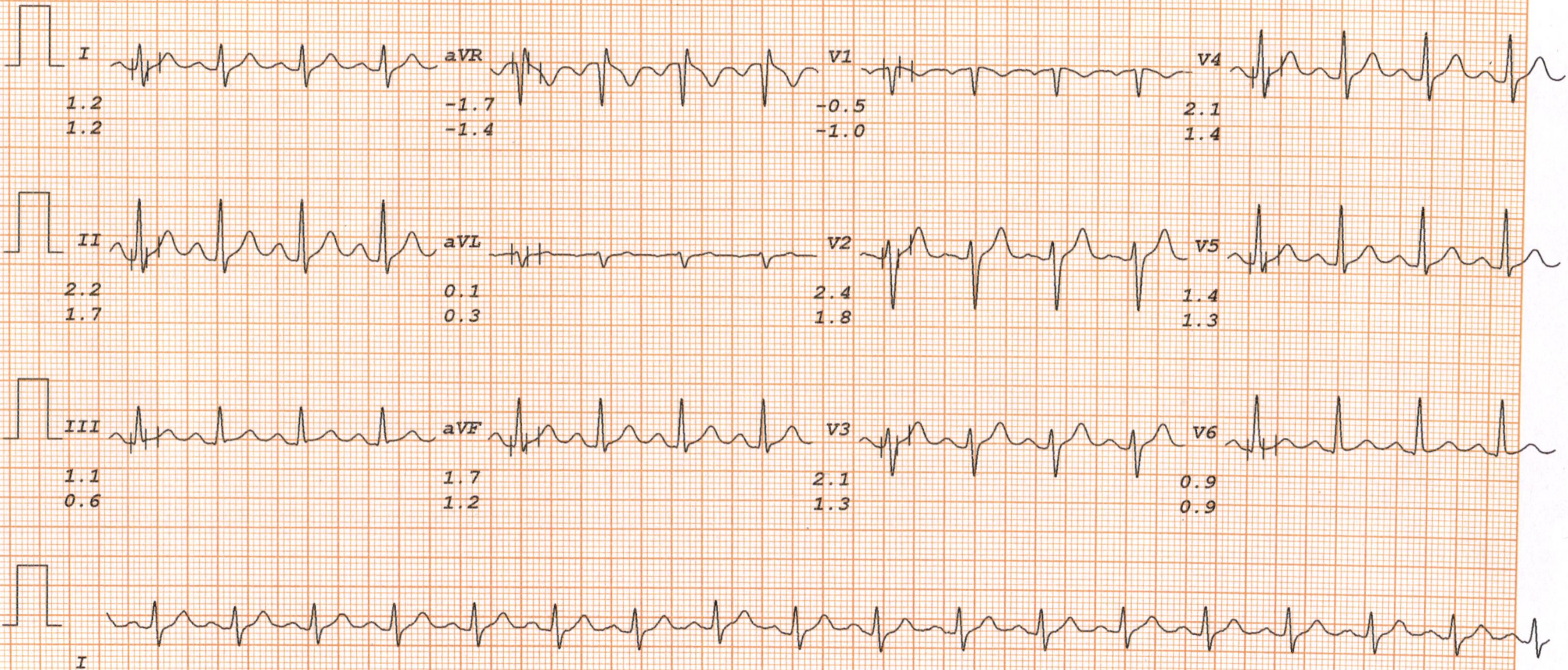

R

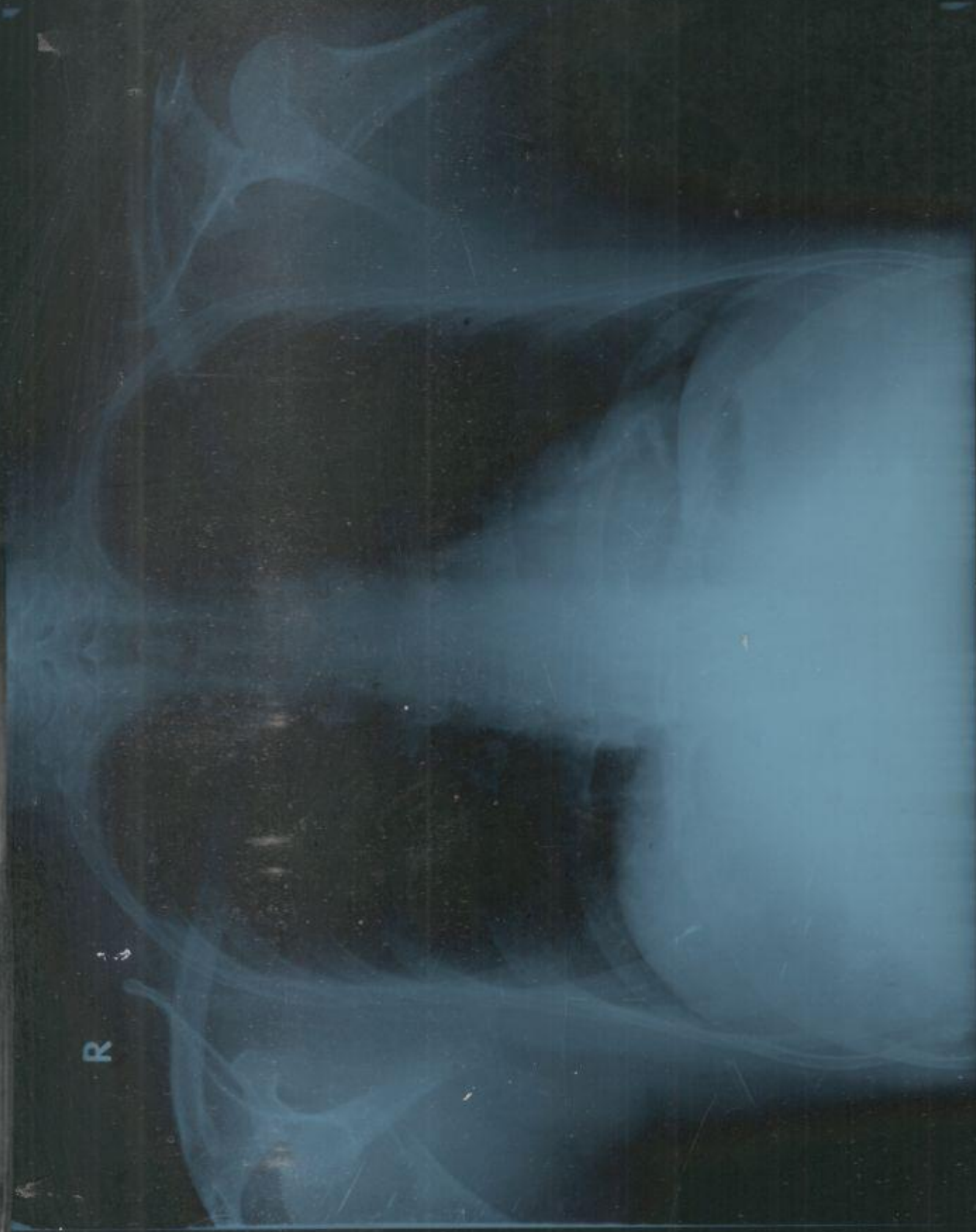

VIPIN KR PANWAR 35 Y/M PT163238 CHEST.PA 24/Jun/2022 10 25 AM  
RADIX HEALTH CARE C 218, NIRMAN VIHAR PH 22011196



# MALIK RADIX HEALTH CARE

(UNIT OF MALIK RADIX HEALTHCARE PVT. LTD)  
C-217, 218, Nirman Vihar, Vikas Marg, New Delhi - 110092  
Tel.: 011-22011192, 22011196, 47060150 • Fax.: 22011208  
E-mail : radixhealthcare@yahoo.co.in  
Website : www.radixhealthcare.org



UHID	PT163238	LAB No.	XRY2202399
Name	Mr. VIPIN KUMAR PANWAR	Regn. No.	GEN2211408
Age / Sex	35 Yrs / M	Receiving Dt/Time	24/Jun/2022 12:54
		Reporting Dt/Time	24/Jun/2022 01:39 PM



## XRAY

CHEST (PA)

Both lung fields are normal.

Cp angles are clear.

Hila are normal...

Heart size appears within normal limits.

Soft tissue shadows and bony thorax are normal.

IMP- NORMAL CHEST X-RAY

Advised....please correlate clinically.

\*\*\*\*\* END OF REPORT \*\*\*\*\*

  
 DR. K. K. SINHA  
 M.B.B.S., D.M.R.D.  
 SENIOR CONSULTANT  
 Reg. No. 25437 (DMC)

DR. RAJESH MALHOTRA  
 MBBS, MD (RADIOLOGY)  
 CONSULTANT RADIOLOGY  
 Reg.No.DMC9299

DR. T. K VOHRA  
 MD (RADIODIAGNOSIS)  
 SENIOR CONSULTANT  
 Reg. No. 3272 (DMC)

DR. MUKESH KOSHAL  
 MBBS, MD (RADIOLOGY)  
 CONSULTANT RADIOLOGY  
 Reg.No.DMC10407

### Facilities Available :

- ★ Multispeciality Hospital ★ 24 Hours Emergency ★ X-Ray/ ECG/ Ultrasound ★ Dental
- ★ Fully Equipped Operation Theatre ★ Fully Functional Lab ★ Casualty/ICU ★ Nursery