

CERTIFICATE OF MEDICAL FITNESS

This is to certify that I have conducted the clinical examination

of Schuyi Sahani on 5/8/24

After reviewing the medical history and on clinical examination it has been found that he/she is

	Tick
<ul style="list-style-type: none"> • Medically Fit 	<input checked="" type="checkbox"/>
<ul style="list-style-type: none"> • Fit with restrictions/recommendations <p>Though following restrictions have been revealed, in my opinion, these are not impediments to the job.</p> <p>1.....</p> <p>2.....</p> <p>3.....</p> <p>However the employee should follow the advice/medication that has been communicated to him/her.</p> <p>Review after _____</p>	<input type="checkbox"/>
<ul style="list-style-type: none"> • Currently Unfit. Review after _____ recommended 	<input type="checkbox"/>
<ul style="list-style-type: none"> • Unfit 	<input type="checkbox"/>

Dr. 
Medical Officer
The Apollo Clinic, (Location)

This certificate is not meant for medico-legal purposes

Dr. MUKUL ARTE MBBS, DNB
 Regn. No: 44293 (MMC)
 Approved By DG Shipping (GOI)
 Consultant in Marine Medicine & Aviation Medicine
 A-101-102, Heritage Plaza, Tall Cross Lane,
 Andheri East, Mumbai-400 069
 SEA BIRD MEDICARE CENTRE

MER- MEDICAL EXAMINATION REPORT

Date of Examination	5/8/23		
NAME	Shivji Senhavi		
AGE	22 yrs.	Gender	Male
HEIGHT(cm)	163 cm	WEIGHT (kg)	43 kg.
B.P.	116/80 mmHg		
ECG	normal		
X Ray	NAD		
Vision Checkup	Color Vision : Normal		
	Far Vision Ratio : 6/6		
	Near Vision Ratio : N5 } uncorrected.		
Present Ailments	Nil		
Details of Past ailments (If Any)	Nil		
Comments / Advice : She / He is Physically <u>Fit</u>			

Signature with Stamp of Medical Examiner

Dr. MUKUL ARTE MBBS, DNB
 Regd. No: 44283 (MMC)
 Approved By DG Shipping (GOI)
 Consultant in Marine Medicine & Aviation Medicine
 A-101-102, Heritage Plaza, Telli Cross Lane,
 Andheri East, Mumbai-400 089
 SEA BIRD MEDICARE CENTRE

भारत सरकार
Government of India



शिवजी अशोकप्रसाद सहानी
Shivji Ashokprasad Sahani
जन्म तारीख/DOB: 01/01/2002
पुरुष/ MALE



8617 2164 8240
VID: 9119 4024 1052 2433

माझे आधार, माझी ओळख

भारतीय विशिष्ट ओळख प्राधिकरण
Unique Identification Authority of India



पत्ता:
झुरीराम चाळ, कोकणी पाडा, कुरार व्हिलेज, मुंबई, मुंबई,
महाराष्ट्र - 400097

Address:
Zuriram Chawl, Kokani Pada, Kurar
Village, Mumbai, Mumbai,
Maharashtra - 400097



QR Code with Photograph

8617 2164 8240
VID: 9119 4024 1052 2433

www.aa.gov.in

Shivji



SEA BIRD MEDICARE CENTRE

Report ID : **SASM5882254** Reg. : **05-Aug-2024**
Patient Name : **Mr. SHIVJI ASHOKPRASAD SAHANI** Report Date : **05-Aug-2024**
Rank : Company Name : **M/S. APOLLO HEALTH AND LIFESTYLE**
Ref By : **DR.MUKUL ARTE** Age/Sex : **22 Year / Male**

CHEST X RAY REPORT

X-Ray No : 6372

Investigation : Chest PA View.

Bony thoracic cage is normal.

Cardiac silhouette appears normal in size and configuration.

Both lungs shows equal translucency and normal vasculature.

Both Hemidiaphragm visualised normal.

No evidence of any active parenchymal lesion seen.

Impression :

Normal Chest X-Ray.

Dr. Jacob
Mathew MD

Proudly... Caring For You

HO- Sea Bird Medicare Centre (ISO 9001:2015): A-101-102, Heritage Plaza, Teli Cross Lane, Andheri East (Nr. Station), Mumbai- 69. Tel: 022- 46032704

Powai: 022-25701053 / 25704157

Kochi: 0484- 2322022 / 4032022

Website: www.seabirdhf.com | Email: seabird@seabirdhf.com

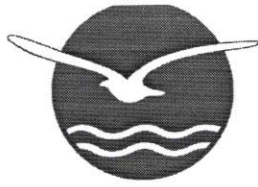

SEA BIRD MEDICARE CENTRE

Report ID : **SASM5882254** Reg. : **05-Aug-2024**
Patient Name : **Mr. SHIVJI ASHOKPRASAD SAHANI** Report Date : **05-Aug-2024**
Rank : Company Name : **M/S. APOLLO HEALTH AND**
Ref By : **DR.MUKUL ARTE** Age/Sex : **22 Year / Male**
Location : **SEA BIRD- ANDHERI**

HEMATOLOGY

<u>INVESTIGATION</u>	<u>OBSERVED VALUE</u>	<u>UNITS</u>	<u>REFERENCE RANGE</u>
Complete Blood Count			
Haemoglobin	14.4	gm/dl	13-18 gm/dl
Total W.B.C	5400	/cu.mm	4000-11000 /cu.mm
Neutrophils	58	%	50-70 %
Lymphocytes	40	%	20-40 %
Eosinophils	02	%	0-7 %
Monocytes	00	%	0-8 %
Basophils	00	%	0-2 %
R.B.C Total	5.11	millions/cu .mm	4.5-5.5 millions/cu.mm
P.C.V	42.0	%	42-55 %
MCV	82.1	femolitre	80-96 femolitre
MCH	28.2	picogram	27-33 picogram
MCHC	34.4	%	32-36 %
W.B.C Morphology	Normal		
R.B.C Morphology	Normal		
Platelet Count	271000	/cu.mm	150000-450000 /cu.mm
Blood Group			
Blood Group	O Positive		
ESR			
ESR	26	mm/hr	0-15 mm/hr

---END OF REPORT---

Kindly Correlate with clinical conditions.

Remark : ---

DR.SANDIP MOHANRAO HUDDEDAR
MBBS, DCP
Pathologist

M O I C

SONALI VASANT ADELKAR
Lab Technician

Proudly... Caring For You

HO- Sea Bird Medicare Centre (ISO 9001:2015): A-101-102, Heritage Plaza, Teli Cross Lane, Andheri East (Nr. Station), Mumbai- 69. Tel: 022- 46032704

Powai: 022-25701053 / 25704157

Kochi: 0484- 2322022 / 4032022

Website: www.seabirdhf.com | Email: seabird@seabirdhf.com

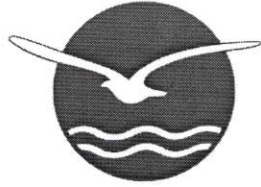

SEA BIRD MEDICARE CENTRE

Report ID : **SASM5882254** Reg. : **05-Aug-2024**
Patient Name : **Mr. SHIVJI ASHOKPRASAD SAHANI** Report Date : **05-Aug-2024**
Rank : Company Name : **M/S. APOLLO HEALTH AND**
Ref By : **DR.MUKUL ARTE** Age/Sex : **22 Year / Male**
Location : **SEA BIRD- ANDHERI**

BIO-CHEMISTRY

<u>INVESTIGATION</u>	<u>OBSERVED VALUE</u>	<u>UNITS</u>	<u>REFERENCE RANGE</u>
Liver Function Test			
SGPT	16	IU/L	9-43 IU/L
Sr.Bilirubin (T)	0.3	mg/dl	0.2-1.2 mg/dl
Sr.Bilirubin (D)	0.1	mg/dl	0.0-0.3 mg/dl
Sr.Bilirubin (I)	0.2	mg/dl	
Renal Function Test			
BUN	13.0	mg/dl	6-21 mg/dl
Sr.Creatinine	0.9	mg/dl	0.7-1.4 mg/dl
Blood Sugar Estimation			
Fasting Blood Sugar	86	mg/dl	70-110 mg/dl
Fasting Urine Sugar	Absent		
Post Prandial Blood Sugar	90	mg/dl	70-140 mg/dl
Post Prandial Urine Sugar	Absent		
BUN/Creatinine Ratio	14.5		

---END OF REPORT---

Kindly Correlate with clinical conditions.

Remark : ---

DR.SANDIP MOHANRAO HUDDEDAR
MBBS, DCP
Pathologist

M O I C

SONALI VASANT ADELKAR
Lab Technician

Proudly... Caring For You

HO- Sea Bird Medicare Centre (ISO 9001:2015): A-101-102, Heritage Plaza, Teli Cross Lane, Andheri East (Nr. Station), Mumbai- 69. Tel: 022- 46032704

Powai: 022-25701053 / 25704157

Kochi: 0484- 2322022 / 4032022

Website: www.seabirdhf.com | Email: seabird@seabirdhf.com

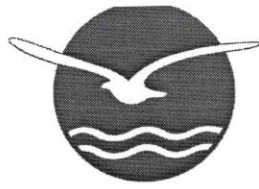

SEA BIRD MEDICARE CENTRE

Report ID : **SASM5882254**
Patient Name : **Mr. SHIVJI ASHOKPRASAD SAHANI**
Rank :
Ref By : **DR.MUKUL ARTE**
Location : **SEA BIRD- ANDHERI**

Reg. : **05-Aug-2024**
Report Date : **05-Aug-2024**
Company Name : **M/S. APOLLO HEALTH AND**
Age/Sex : **22 Year / Male**

URINE ROUTINE

<u>INVESTIGATION</u>	<u>OBSERVED VALUE</u>	<u>UNITS</u>	<u>REFERENCE RANGE</u>
Colour	PALE YELLOW		PALE YELLOW
Appearance	CLEAR		CLEAR
Specific Gravity	1.010		1.030
pH	ACIDIC		ACIDIC
Odour	AROMATIC		AROMATIC
Proteins (UR)	ABSENT		ABSENT
Sugar	ABSENT		ABSENT
Bile Salts	ABSENT		ABSENT
Bile Pigments	ABSENT		ABSENT
Ketones (UR)	ABSENT		ABSENT
Occult Blood	ABSENT		ABSENT
Urobilinogen(UR)	ABSENT		ABSENT
Pus Cells (UR)	2-3	/hpf	2-3/hpf
RBC cells	ABSENT	/hpf	2-3/hpf
Epithelial Cells	1-2	/hpf	1-2/hpf
Casts (UR)	ABSENT	/hpf	
Crystals	ABSENT	/hpf	
Bacteria (UR)	ABSENT		ABSENT
Others (UR)	ABSENT		

---END OF REPORT---

Kindly Correlate with clinical conditions.

Remark : ---

DR.SANDIP MOHANRAO HUDDEDAR
MBBS, DCP
Pathologist

M O I C

SONALI VASANT ADELKAR
Lab Technician

Proudly.. Caring For You

HO- Sea Bird Medicare Centre (ISO 9001:2015): A-101-102, Heritage Plaza, Teli Cross Lane, Andheri East (Nr. Station), Mumbai- 69. Tel: 022- 46032704

Powai: 022-25701053 / 25704157

Kochi: 0484- 2322022 / 4032022

Website: www.seabirdhf.com | Email: seabird@seabirdhf.com

10mm/mV 0.67~25Hz AC50

08-06-2005

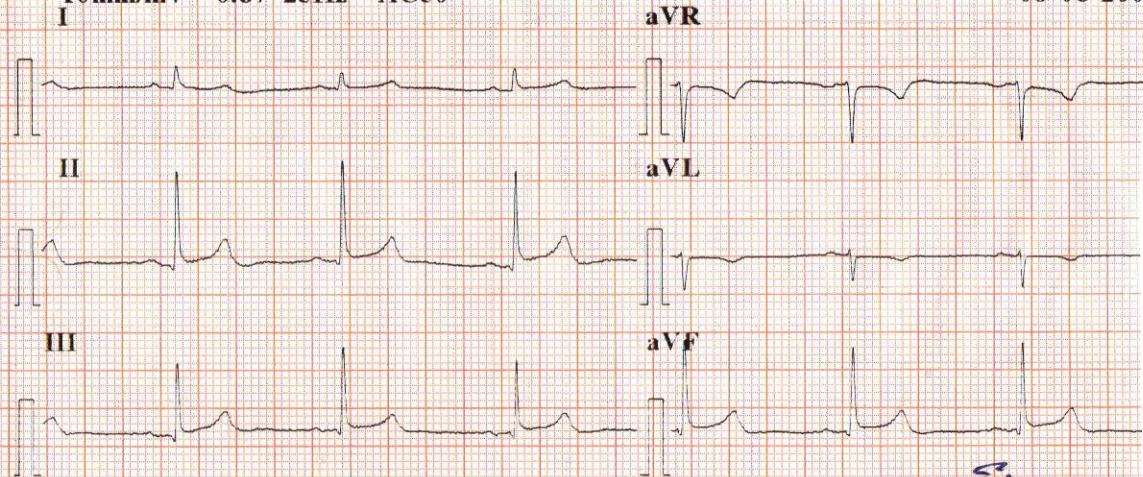

25mm/s ♡67

Shing

V2.45

5 07:27:42

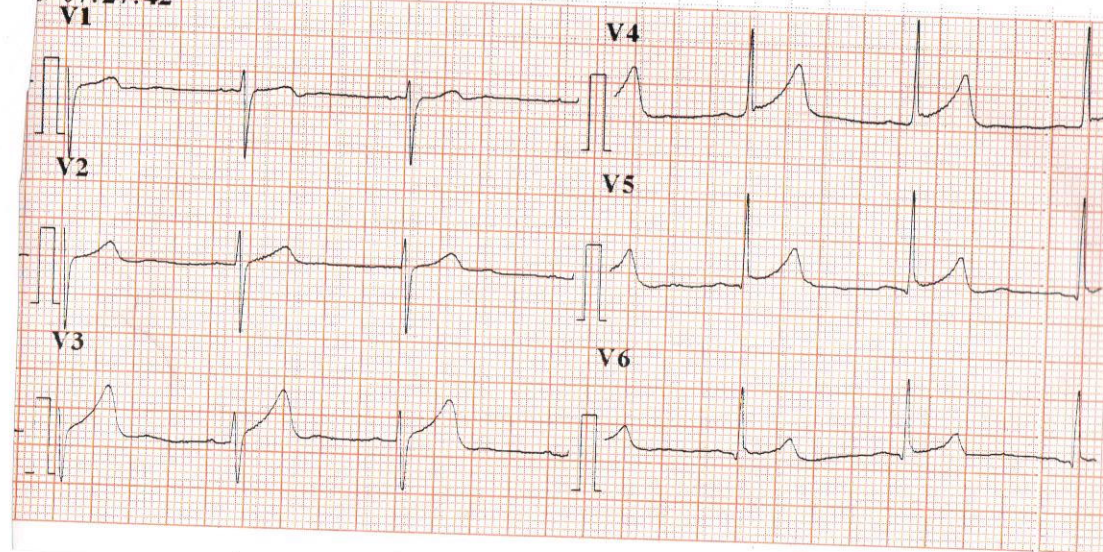

E. C. G. REPORT

DATE 08/07/09 Q. WAVE _____
RHYTHM Regular QRS COMPLEX N
VOLTAGE N ST. SEGMENT iso-electric
P. WAVE N T. WAVE _____
PR. INTERVAL N

REMARKS well

DR. MUKUL ANNE MOBS, DNB
Regn. No: 44293 (MMA)
Approved By DG Shipping (GOI)
Consultant in Marine Medicine & Aviation Medicine
A-101-102, Heritage Plaza, Telli Cross Lane,
Andheri East, Mumbai-400 069
SEA BIRD MEDICARE CENTRE

ELECTROCARDIOGRAPHIC REPORT



Sea Bird
Sea Bird Medicare Centre

NAME Mr. Shishi Sahani
AGE 22 DATE 25/08/2009

- 102, Heritage Plaza, Telli Cross Lane, Nr. Andheri (E) Stn., Andheri (East), Mumbai - 400 069.
Tel.: 2682 1823, 5578 3905
- 102-103-104, Gateway Plaza, Central Avenue Road, Hiranandani Gardens, Powai, Mumbai - 400076
Tel.: 2570 4157