



ભારત સરકાર  
Government of India



ધર્મેન્દ્ર સિંઘ પાલ  
Dharmendra Singh Pal  
જન્મ તારીખ/DOB: 15/01/1994  
પુરુષ/ MALE

Issue Date: 04/02/2017

Download Date: 06/08/2020

8965 1613 2007

VID : 9146 8154 3924 4003

ધારી યાદાર, ધારી યોગ્ય



ભારતીય લાભિત્વ યોજનાનું પ્રતિસંકેત  
Unique Identification Authority of India



અરબીકી :  
S/O ગજેન્દ્રબહાદુર સિંઘ, પ્લોટ-30, કૃષ્ણા નગર-2  
ગાલી નં -1, બાહિંદ બાબા બાજિનાથ  
મંદિર આસપાસ, ચોરાસી, સુરત,  
ગુજરાત - 394210

Address:  
S/O Gajendrabahadur Singh, plot-30, Krishna  
nagar-2 gali no -1, behind baba baijnath  
mandir, nilgiri road aaspass, Chorasi, Surat,  
Gujarat - 394210



8965 1613 2007

VID : 9146 8154 3924 4003



1947



help@uidai.gov.in



www.uidai.gov.in

# REVIVAL DIAGNOSTICS



## HEALTH CHECK-UP SUMMARY

Name: Dharmendra Singh Patel

Date: 05/10/2022

Email ID:

Sex: Male	Age: 28 Years	Contact No: 8530381986	Remarks:
			Under-weight
			Normal
			Over-weight

i> BMI

Height (in Cm): 163	Weight (in Kg): 69	BMI: 26	
---------------------	--------------------	---------	--

ii> Blood Pressure & Pulse

100/80 mm/hg  
70 /min. Regular

If high or low, whether the person is on medication: YES /  NO

iii> Blood Tests & Lung Function Remarks

RS }   
LVS }   
CNS }

If abnormal, whether the person is on medication: YES /  NO

iv> Eye Test Remarks

Eye test  RT 6/6  LT 6/6  
Color Vision:  2

v> Heart Disease

Whether any specific heart ailment detected (ECG findings):  
Normal

vi> Any other problems needing attention / Overall Assessment:

NO

Dr. Chirag Patel  
M.B.B.S G-49432

*Chirag Patel*  
Signature of the Doctor

*Dharmendra Singh Patel*

**Revival Diagnostic**  
401, Aqua Corridor,  
B/s. Star Bazar, Surat-395009  
Mo. 91062-28601

Laboratory Test Result are Subject to technical limitation and should be clinically correlate for final diagnosis



NAME: Dharmendra Singh Patel SEX: Male  
BIRTHDATE: 15/01/1994 AGE: 28

## DEPARTMENT OF OPHTHALMOLOGY

### EYE TEST:

#### 1. VISION:

RIGHT EYE - 6/6  
LEFT EYE - 6/6

#### 2. COLOR VISION:

RIGHT EYE - (P)  
LEFT EYE - (P)

#### 3. FUNDUS:

RIGHT EYE - (P)  
LEFT EYE - (P)

### REMARKS:

(P) [Signature]

**Revival Diagnostic**  
401, Aqua Corridor,  
Ophthalmologist/Optomertist  
Surat-395009  
MB. 91062-28601

Laboratory Test Result are Subject to technical limitation and should be clinically correlate for final diagnosis

# REVIVAL DIAGNOSTICS



## Dental Assessment Form

NAME  
AGE

Dharmendra Singh Pal  
28

DATE  
SEX

05/10/2022  
male

### \* CHIEF COMPLAINT

A CLINICAL FEATURES :- normal

1 CAVIES :-  
2 MISSING TOOTH :- }  
3 MALOCCLUSION :- } (2)  
4 FILLING :- }

B DIAGNOSIS :- normal

C PERSONAL HISTORY :- Hygienic

D PROVISIONAL D/G :- (2)

E MEDICAL HISTORY :- NO

F FINAL D/G :- normal

G TREATMENT PLAN :- NO

CLINT SIGN

DSP

**Revival Diagnostic**  
DOCTOR SIGN  
401 Aqua Corridor,  
e/s. Star Bazar, Surat-395009  
Mo. 91062-28601

Laboratory Test Result are Subject to technical limitation and should be clinically correlate for final diagnosis

4th Floor, Aqua Corridor, Hazira Road, Adajan Paal, Surat-395009.

0261 2747788

revivaldiagnostics.surat@gmail.com

www.revivaldiagnostics.com

This medical report is not intended for medico-legal purposes.



Name	DHARMENDRA SINGH PAL	Age/Gender	28Yrs/Male
Reg No.	2268/22	Receipt No	1972
Referred By	BOB - MEDI WHEEL(PKG1000240)	Mode of Payment	CREDIT
Collection Type	CENTER	Collection DateTime	05-Oct-2022 09:19 AM

### **BLOOD GROUP** - 05102242 Released at 05-Oct-2022 09:47 AM

Parameter	Result	Biological Ref.Range	Method
-Blood Group	"O"		
-Rh Factor	POSITIVE		

### **CBC** - 05102240 Released at 05-Oct-2022 12:42 PM

Parameter	Result	Biological Ref.Range	Method
-Haemoglobin	15.4 gm/dL	(13.5 - 18 gm/dL)	Auto
-RBC Count	5.28 mill/cumm	(4.6 - 6.2 mill/cumm)	Auto
-Total WBC Count	6400 /cumm	(4000 - 10000 /cumm)	Auto
-Platelet Count	2.57 lakh/cumm	(1.5 - 4.5 lakh/cumm)	Auto

### **Blood Indices**

-HCT	49.0 %	(40 - 55 %)	Auto
-MCV	<b>92.9 fl</b>	<b>H</b> (80 - 92 fl)	Auto
-MCH	29.2 pg	(27 - 31 pg)	Auto
-MCHC	<b>31.5 gm/dL</b>	<b>L</b> (32 - 36 gm/dL)	Auto
-RDW	14.1 %	(11 - 15 %)	Auto

### **Diff WBC Count**

-Polymorphs	56 %	(40 - 80 %)	Microscopically
-Lymphocytes	39 %	(20 - 40 %)	Microscopically
-Eosinophils	03 %	(1 - 6 %)	Microscopically
-Monocytes	02 %	(2 - 7 %)	Microscopically
-Basophils	00 %	(0 - 1 %)	Microscopically
-PLATELET ON SMEAR	Adequate		Microscopically
-MALARIAL PARASITES	Malarial Parasites Not Detected		Microscopically

[Test performed on Fully Automated Hematology Analyzer ERBA H-360]

**Revival Diagnostics**  
401, Aqua Corridor,  
B/s. Star Bazar, Surat-395009.  
No. 91062-28501

Dr. Mihir Icecreamwala  
M.B.B.S., DPB.(PATH AND BACT)

Laboratory Test Result are Subject to technical limitation and should be clinically correlate for final diagnosis

# REVIVAL DIAGNOSTICS



Name	<b>DHARMENDRA SINGH PAL</b>	Age/Gender	<b>28Yrs/Male</b>
Reg No.	<b>2268/22</b>	Receipt No	<b>1972</b>
Referred By	<b>BOB - MEDI WHEEL(PKG1000240)</b>	Mode of Payment	<b>CREDIT</b>
Collection Type	<b>CENTER</b>	Collection DateTime	<b>05-Oct-2022 09:19 AM</b>

**ESR** - 05102240 Released at 05-Oct-2022 09:46 AM

Parameter	Result	Biological Ref.Range	Method
-E.S.R	02 mm/hr	(1 - 10 mm/hr)	



**Revival Diagnostic**  
401, Aqua Corridor,  
B/s. Star Bazar, Surat-395009.  
Mo. 91062-28601

Dr. Mihir Icecreamwala  
M.B.B.S., DPB.(PATH AND BACT)

Laboratory Test Result are Subject to technical limitation and should be clinically correlate for final diagnosis

📍 4th Floor, Aqua Corridor, Hazira Road, Adajan Paal, Surat-395009.  
☎ 0261 2747788    ✉ revivaldiagnostics.surat@gmail.com    🌐 www.revivaldiagnostics.com

This medical report is not intended for medico-legal purposes.



Name	<b>DHARMENDRA SINGH PAL</b>	Age/Gender	<b>28Yrs/Male</b>
Reg No.	<b>2268/22</b>	Receipt No	<b>1972</b>
Referred By	<b>BOB - MEDI WHEEL(PKG1000240)</b>	Mode of Payment	<b>CREDIT</b>
Collection Type	<b>CENTER</b>	Collection DateTime	<b>05-Oct-2022 09:19 AM</b>

### **FBS & PPBS** - 05102241 Released at 05-Oct-2022 01:08 PM

Parameter	Result	Biological Ref.Range	Method
-Fasting Blood Sugar (FBS)	96 mg/dL	70-100 mg/dl Impaired Tolerance:100-125 Diabetes Mellitus:>=126 (On more than one occasion) (American diabetes association guidelines 2022)	
-Fasting Urine Sugar	Absent		
-Fasting Urine Acetone	Absent		
-PPBS	115 mg/dL	(90 - 140 mg/dL)	
-PP2BS URINE SUGAR	Absent		
-PP2BS URINE ACETONE	Absent		

### **HBA1C** - 05102240 Released at 05-Oct-2022 12:31 PM

Parameter	Result	Biological Ref.Range	Method
-HBA1C	5.3 %	HbA1C Degree of Glucose Control <5.6 % Non Diabetics 5.7 - 6.4 % Prediabetics > =6.5 % Diabetics (REF:Wallace, 11th Edition ) REMARKS: 6 - 7 % Excellent Control 7 - 8 % Good Control 8 - 10 % Unsatisfactory Control >10 % Poor Control	Boronate Affinity
-Method[]	High Performance Liquid Chromatography (HPLC)		

**Revival Diagnostics**  
401, Aqua Corridor,  
B/s. Star Bazar, Surat-395009.  
Mo. 91062-28601

Dr. Mihir Icecreamwala  
M.B.B.S., DPB.(PATH AND BACT)

Laboratory Test Result are Subject to technical limitation and should be clinically correlate for final diagnosis





Name	<b>DHARMENDRA SINGH PAL</b>	Age/Gender	<b>28Yrs/Male</b>
Reg No.	<b>2268/22</b>	Receipt No	<b>1972</b>
Referred By	<b>BOB - MEDI WHEEL(PKG10000240)</b>	Mode of Payment	<b>CREDIT</b>
Collection Type	<b>CENTER</b>	Collection DateTime	<b>05-Oct-2022 09:19 AM</b>

## LIVER FUNCTION TEST (LFT) - 05102242 Released at 05-Oct-2022 12:30 PM

Parameter	Result	Biological Ref.Range	Method
-Serum Total Bilirubin	0.5 mg/dL	(0 - 1.3 mg/dL)	Diazo
-Serum Direct Bilirubin	0.1 mg/dL	(0 - 0.4 mg/dL)	Diazo
-Serum InDirect Bilirubin	0.4 mg/dL	(0.1 - 1.3 mg/dL)	Calculated
-Total Protein (TP)	6.8 gm/dL	(6.4 - 8.3 gm/dL)	Biuret
-Albumin (ALB)	4.1 gm/dL	(3.5 - 5.2 gm/dL)	BCG
-Globulin	2.7 gm/dL	(2.3 - 3.6 gm/dL)	Calculated
-A/G Ratio	1.52 gm/dL	(1 - 2.3 gm/dL)	Calculated
-SGPT(ALT)	32 U/L	(5 - 45 U/L)	IFCC, Kinetic without Pyridoxal Phosphate
-SGOT (AST)	19 U/L	(0 - 35 U/L)	IFCC, Without Pyridoxal Phosphate
-Alkaline Phosph.	107 U/L	(42 - 128 U/L)	ALP-AMP
-GGT	38 U/L	(5 - 50 U/L)	Glupa-C

[Test performed on Fully Automated Biochemistry Analyzer ERBA EM200]

### Revival Diagnostic

401, Aqua Corridor,  
Opp. Star Bazar, Surat-395009.  
Mo. 91062-28601

Dr. Mihir Icecreamwala  
M.B.B.S., DPB.(PATH AND BACT)

Laboratory Test Result are Subject to technical limitation and should be clinically correlate for final diagnosis

📍 4th Floor, Aqua Corridor, Hazira Road, Adajan Paal, Surat-395009.

☎ 0261 2747788

✉ revivaldiagnostics.surat@gmail.com

🌐 www.revivaldiagnostics.com

This medical report is not intended for medico-legal purposes.



Name	<b>DHARMENDRA SINGH PAL</b>	Age/Gender	<b>28Yrs/Male</b>
Reg No.	<b>2268/22</b>	Receipt No	<b>1972</b>
Referred By	<b>BOB - MEDI WHEEL(PKG10000240)</b>	Mode of Payment	<b>CREDIT</b>
Collection Type	<b>CENTER</b>	Collection DateTime	<b>05-Oct-2022 09:19 AM</b>

**Creatinine** - 05102242 Released at 05-Oct-2022 12:31 PM

Parameter	Result	Biological Ref.Range	Method
-Creatinine	0.8 mg/dL	(0.6 - 1.4 mg/dL)	ENZYMATIC

**BUN** - 05102242 Released at 05-Oct-2022 12:32 PM

Parameter	Result	Biological Ref.Range	Method
-Blood Urea Nitrogen (BUN)	12 mg/dL	(6 - 20 mg/dL)	Calculated

**Uric Acid** - 05102239 Released at 05-Oct-2022 12:32 PM

Parameter	Result	Biological Ref.Range	Method
-Uric Acid	7.1 mg/dL	(3.5 - 7.2 mg/dL)	Uricase-POD



## Revival Diagnostic

401, Aqua Corridor,  
E/s. Star Bazar, Surat-395009.  
Mo. 91062-28601

Dr. Mihir Icecreamwala  
M.B.B.S., DPB.(PATH AND BACT)

Laboratory Test Result are Subject to technical limitation and should be clinically correlate for final diagnosis

📍 4th Floor, Aqua Corridor, Hazira Road, Adajan Paal, Surat-395009.

☎ 0261 2747788

✉ revivaldiagnostics.surat@gmail.com

🌐 www.revivaldiagnostics.com

This medical report is not intended for medico-legal purposes.



Name	<b>DHARMENDRA SINGH PAL</b>	Age/Gender	<b>28Yrs/Male</b>
Reg No.	<b>2268/22</b>	Receipt No	<b>1972</b>
Referred By	<b>BOB - MEDI WHEEL(PKG10000240)</b>	Mode of Payment	<b>CREDIT</b>
Collection Type	<b>CENTER</b>	Collection DateTime	<b>05-Oct-2022 09:19 AM</b>

### Lipid Profile - 05102242 Released at 05-Oct-2022 12:32 PM

Parameter	Result	Biological Ref.Range	Method
-Serum Cholesterol	<b>245 mg/dL</b>	<b>H</b> Desirable < 200 mg/dl Borderline High : 200-239 mg/dl High : > 240 mg/dl	CHOD-PAP
-Serum Triglyceride	175 mg/dL	Normal < 150 mg/dl Borderline High : 150 - 159 mg/dl High : 200 - 499 mg/dl Very High : 500 mg/dl	GPO-POD Method
-Serum HDLD(Direct)	52 mg/dL	Normal :> 55 mg/dl Borderline : 35-55 mg/dl Undesirable: < 35 mg/dl	PVS-PEGME Precipitation with CHOD-POD
-Serum VLDL	<b>35 mg/dL</b>	<b>H</b> (5 - 30 mg/dL)	Calculated
-Serum LDLD(Direct)	158 mg/dL	Optimal:< 100 mg/dl Above Optimal : 100- 129 mg/dl Borderline High : 130-159 mg/dl High : > 160-189mg/dl Very High : >190 mg/dl	Calculated
-Chol/HDL	4.71	Low risk: <3.8 Medium Risk: 3.8 to 5.9 High Risk: > 6	Calculated
-LDL/Chol	1.55	Low risk: <3.55 Medium Risk: 3.55 to 4.0 High Risk: > 6	Calculated

[Test performed on Fully Automated Biochemistry Analyzer ERBA EM200]

### Revival Diagnostic

401, Aqua Corridor,  
G/s. Star Bazar, Surat-395009.  
Mo. 91062-28601

Dr. Mihir Icecreamwala  
M.B.B.S., DPB.(PATH AND BACT)

Laboratory Test Result are Subject to technical limitation and should be clinically correlate for final diagnosis

📍 4th Floor, Aqua Corridor, Hazira Road, Adajan Paal, Surat-395009.

☎ 0261 2747788

✉ revivaldiagnostics.surat@gmail.com

🌐 www.revivaldiagnostics.com

This medical report is not intended for medico-legal purposes.



Name	<b>DHARMENDRA SINGH PAL</b>	Age/Gender	<b>28Yrs/Male</b>
Reg No.	<b>2268/22</b>	Receipt No	<b>1972</b>
Referred By	<b>BOB - MEDI WHEEL(PKG10000240)</b>	Mode of Payment	<b>CREDIT</b>
Collection Type	<b>CENTER</b>	Collection DateTime	<b>05-Oct-2022 09:19 AM</b>

## Urine Routine & Micro Examination - 05102244 Released at 05-Oct-2022 10:50 AM

Parameter	Result	Biological Ref.Range	Method
<b><u>Physical Examination</u></b>			
-Quantity	25		Manual
-Colour	Pale Yellow	Pale Yellow	Manual
-Appearance	Clear	Clear	Manual
-Reaction (pH)	Acidic		Dipstick
-Specific Gravity	1.020		Dipstick
<b><u>Chemical Examination</u></b>			
-Proteins.	Absent		Dipstick
-Sugar	Absent		Dipstick
-Acetone.	Absent		Dipstick
-Bile Salts	Absent	Absent	Dipstick
-Bile Pigments	Absent	Absent	Dipstick
-Occult Blood Test (OBT).	Negative		Dipstick
<b><u>Microscopic Examination</u></b>			
-Pus Cells	Occasional		Microscopically
-Red Blood Cells	Absent		Microscopically
-Epithelial Cells	1-2		Microscopically
-Bacteria.	Absent		Microscopically
-Crystals	Absent	Absent	Microscopically
-Others	NIL	Absent	Microscopic Examination

### Revival Diagnost

401, Aqua Corridor,  
B/s. Star Bazar, Surat-395009.  
Mo. 91062-28601

**Dr. Mihir Icecreamwala**  
M.B.B.S., DPB.(PATH AND BACT)

Laboratory Test Result are Subject to technical limitation and should be clinically correlate for final diagnosis

📍 4th Floor, Aqua Corridor, Hazira Road, Adajan Paal, Surat-395009.

☎ 0261 2747788

✉ revivaldiagnostics.surat@gmail.com

🌐 www.revivaldiagnostics.com

This medical report is not intended for medico-legal purposes.



Name	<b>DHARMENDRA SINGH PAL</b>	Age/Gender	<b>28Yrs/Male</b>
Reg No.	<b>2268/22</b>	Receipt No	<b>1972</b>
Referred By	<b>BOB - MEDI WHEEL(PKG10000240)</b>	Mode of Payment	<b>CREDIT</b>
Collection Type	<b>CENTER</b>	Collection DateTime	<b>05-Oct-2022 09:19 AM</b>

### Stool Examination - 05102243 Released at 05-Oct-2022 12:31 PM

Parameter	Result	Biological Ref.Range	Method
-Consistency.	Semi-Solid		Manual

### Physical Examination

-Colour..	Brown		Manual
-Mucus..	Absent		Manual
-Pus..	Absent		Manual
-Blood..	Absent		Manual

### Chemical Examination

-Reaction..	Acidic		
-Occult Blood..	Absent		
-Reducing Substance..	Absent		

### Microscopic Examination

-Ova..	Absent		
-Cysts..	Absent		
-Trophozoites..	Absent		
-Larva..	Absent		
-Pus Cells..	1-2		
-Red Blood Cells..	Absent		
-Macrophage cells..	Absent		
-Epithelial Cells..	1-2		
-Vegetable Cells..	Absent		
-Crystals..	Absent		
-Fat..	Absent		
-Darting Motility..	Not Seen		

### Revival Diagnostic

401, Aqua Corridor,  
E. of Star Bazar, Surat-395009.  
Mo. 91062-28601

Dr. Mihir Icecreamwala  
M.B.B.S., DPB.(PATH AND BACT)

Laboratory Test Result are Subject to technical limitation and should be clinically correlate for final diagnosis

📍 4th Floor, Aqua Corridor, Hazira Road, Adajan Paal, Surat-395009.

☎ 0261 2747788

✉ revivaldiagnostics.surat@gmail.com

🌐 www.revivaldiagnostics.com

This medical report is not intended for medico-legal purposes.



Name	<b>DHARMENDRA SINGH PAL</b>	Age/Gender	<b>28Yrs/Male</b>
Reg No.	<b>2268/22</b>	Receipt No	<b>1972</b>
Referred By	<b>BOB - MEDI WHEEL(PKG1000240)</b>	Mode of Payment	<b>CREDIT</b>
Collection Type	<b>CENTER</b>	Collection DateTime	<b>05-Oct-2022 09:19 AM</b>

**Total T3 T4 TSH** - 05102242 Released at 05-Oct-2022 11:54 AM

Parameter	Result	Biological Ref.Range	Method
-Total T3	1.25 ng/ml	(0.87 - 1.78 ng/ml)	Fluorescence Enzyme Immunoassay
-Total T4	7.56 ug/dl	(4.6 - 11 ug/dl)	Fluorescence Enzyme Immunoassay
-TSH	3.59 uIU/ml	0.50 - 5.50 uIU/ml 5.5 to 15 uIU/ml - Suggested Clinical co-relation or Repeat test with new sample as physiological factors can give falsely high TSH Above 15uIU/ml Hypothyroid PREGNANT WOMEN normal ranges for TSH: 1st Trimester : 0.0878 - 2.8293 uIU/ml 2nd Trimester : 0.1998 - 2.7915 uIU/ml 3rd Trimester : 0.307 - 2.9028 uIU/ml Ref: Tietz Fundamentals of Clinical Chemistry	Fluorescence Enzyme Immunoassay

[Test performed on Fully Automated Immunology Analyzer Maglumi-600]

## Revival Diagnostics

401, Aqua Corridor,  
Dp: Star Bazar, Surat-395009.  
Mo. 91062-28601

Dr. Mihir Icecreamwala  
M.B.B.S., DPB.(PATH AND BACT)

Laboratory Test Result are Subject to technical limitation and should be clinically correlate for final diagnosis

4th Floor, Aqua Corridor, Hazira Road, Adajan Paal, Surat-395009.

0261 2747788

revivaldiagnostics.surat@gmail.com

www.revivaldiagnostics.com

This medical report is not intended for medico-legal purposes.

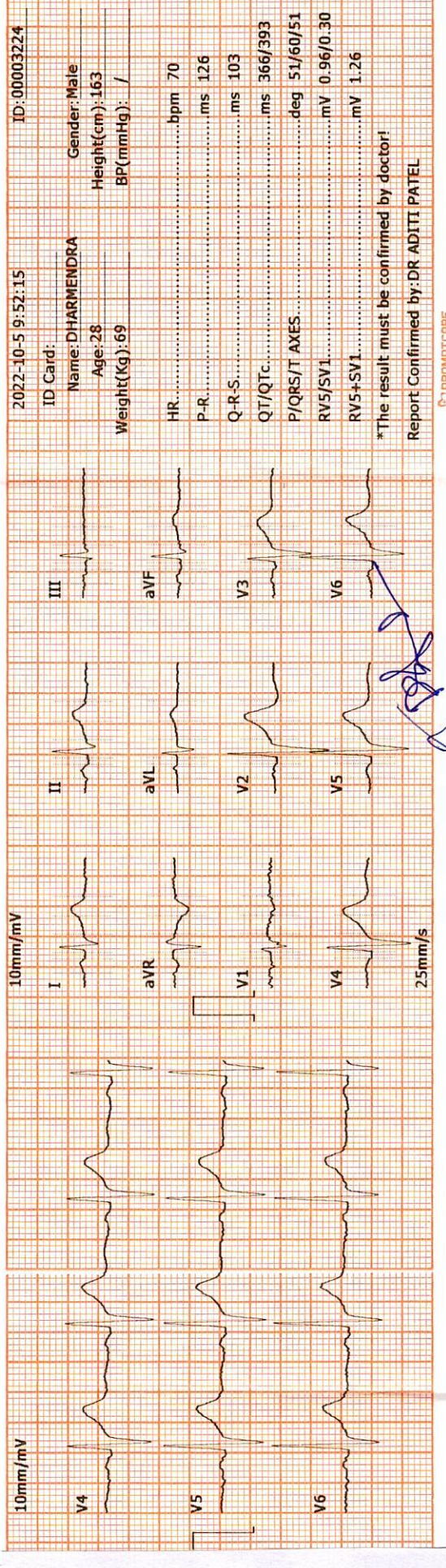
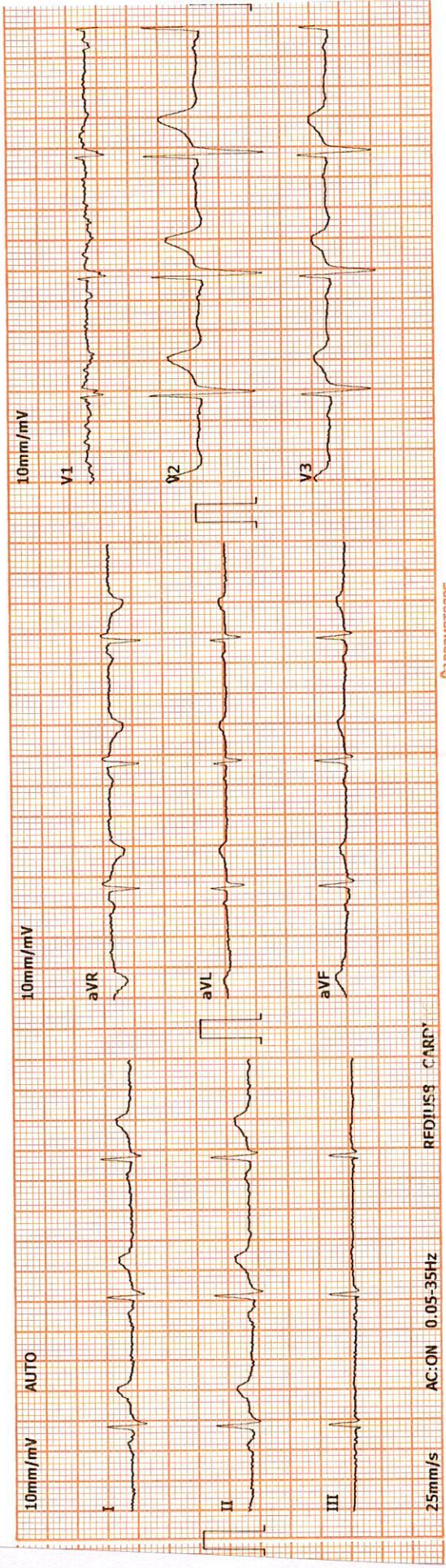

2022-10-5 9:52:15 ID Card: ID: 00003224  
 Name: DHARMENDRA Gender: Male  
 Age: 28 Height(cm): 163  
 Weight(kg): 69 BP(mmHg): /  
 HR: bpm 70  
 P-R: ms 126  
 Q-R-S: ms 103  
 QT/QTc: ms 366/393  
 P/QRS/T AXES: deg 51/60/51  
 RV5/SV1: mV 0.96/0.30  
 RV5+SV1: mV 1.26  
 \*The result must be confirmed by doctor!  
 Report Confirmed by: DR ADITI PATEL

**DR. ADITI PATEL**  
 M.B.B.S., D. CARD (MUM)  
 CLINICAL CARDIOLOGIST  
 REG.NO.G-42901

**Revival Diagnostic**  
 401, Aqua Corridor,  
 B/s. Star Bazar, Surat-395009  
 Mo. 91062-28601



# REVIVAL DIAGNOSTICS

Name	<b>DHARMENDRA SINGH PAL</b>	Age/Gender	<b>28Yrs/Male</b>
Reg No.	<b>2268/22</b>	Receipt No	<b>1972</b>
Referred By	<b>BOB - MEDI WHEEL(PKG10000240)</b>	Mode of Payment	<b>CREDIT</b>
Collection Type	<b>CENTER</b>	Collection DateTime	<b>05-Oct-2022 09:19 AM</b>

## ECG

- REPORT :

1. The rhythm is sinus.
2. Heart rate is 70 beats per minute.
3. Normal P,QRS,T wave axis.
4. Normal PR,QRS,Q.T. Duration.
5. No pathological q wave or ST-T changes seen.
6. No evidence of chamber hypertrophy or enlargement seen.

**IMPRESSION : ECG WITHIN NORMAL LIMITS**

**Revival Diagnostic**  
401, Aqua Corridor,  
B/s. Star Bazar, Surat-395009  
Mo. 91062-28601

**DR. ADITI PATEL**  
M.B.B.S., D. CARD (MUM)  
CLINICAL CARDIOLOGIST  
REG.NO.G-42901  
Signature

# REVIVAL DIAGNOSTICS



0261 2747788, 9825947712



4<sup>TH</sup> Floor, Aqua Corridor, Hazira Road, Adajan Pal, Surat-395009.



revivaldiagnostics.surat@gmail.com



www.revivaldiagnostics.com

This Medical Report Is Not Intended For Medico-legal Purposes.  
Laboratory Test Results Are Subject To Technical Limitation And Should  
Be Clinically Correlate For Final Diagnosis



REVIVAL DIAGNOSTICS  
 4TH FLOOR, AQUA CORRIDOE, NEAR STAR BAZAR, ADAJAN- 395009, SURAT  
 1286/DHARMENDRA SINGH PAL  
 Date: 05-Oct-2022 10:27:09 AM  
 Ref. By : MEDI WHEEL

Protocol : BRUCE Objective : FOR TESTING PURPOSE ONLY.

Stage	StageTime (Min:Sec)	PhaseTime (Min:Sec)	Speed (kmph)	Grade (%)	METS	H.R. (bpm)	B.P. (mmHg)	R.P.P. x100	PVC	Comments
Supine					1.0	80	100/80	80	-	
Standing					1.0	76	100/80	76	-	
HV					1.0	82	100/80	82	-	
ExStart					1.0	77	100/80	77	-	
Stage 1	3:00	3:01	2.7	10.0	4.6	138	100/80	138	-	
Stage 2	3:00	6:01	4.0	12.0	7.0	174	150/90	261	-	
PeakEX	0:07	6:08	5.5	14.0	7.1	172	150/90	258	-	
Recovery	1:00		0.0	0.0	1.1	147	170/90	249	-	
Recovery	2:00		0.0	0.0	1.0	128	140/90	179	-	
Recovery	3:00		0.0	0.0	1.0	110	130/80	143	-	
Recovery	3:03		0.0	0.0	1.0	104	130/80	135	-	

Medication : Nil

History : Nil

Test End Reason : Test Complete

Findings :

The patient exercised according to BRUCE for 6:8, achieving a work level of Max METS:7.1. Resting heart rate initially 80 bpm, rose to a max. heart rate of 174 bpm which represents 91% of maximum age predicted heart rate. Resting blood pressure 100/80 mmhg, rose to a maximum blood Pressure of 150/90 mmhg. The exercise stress test was stopped due to Test Complete

Parameters :

- Exercise Time : 6:08 minutes
- Max HR attained : 174 bpm 91% of Max Predictable HR 192
- Max BP : 150/90(mmHg)
- WorkLoad attained : 7.1 (Fair Effort Tolerance )
- NOsignificant ST segment changes noted during exercise or recovery.
- NOAngina/Arrhythmia/S3/murmur
- Final Impression : Test is negative for inducible ischaemia.

Advice/Comments:

**Revival Diagnostic**  
 401, Aqua Corridor,  
 B/S. Star Bazar, Surat-395009  
 Mo. 91062-28601

**DR. ADITI PATIL**  
 M.B.B.S. D. CARD (MUN)  
 CLINICAL CARDIOLOGIST  
 REG.NO.G-42901

4TH FLOOR, AQUA CORRIDOE, NEAR STAR BAZAR, ADAJAN- 3950009, SURAT

4286/DHARMENDRA SINGH PAL  
28 Yrs/Male  
59 Kg/163 Cms  
Date: 05-Oct-2022 10:27:09 AM

HR: 80 bpm  
METS: 1.0  
BP: 100/80  
MPHR: 41% of 192  
Speed: 0.0 kmph  
Grade: 0.0%

Raw ECG  
BRUCE  
(1.0-100)Hz

Supine  
10.0 mm/mV  
25 mm/Sec.

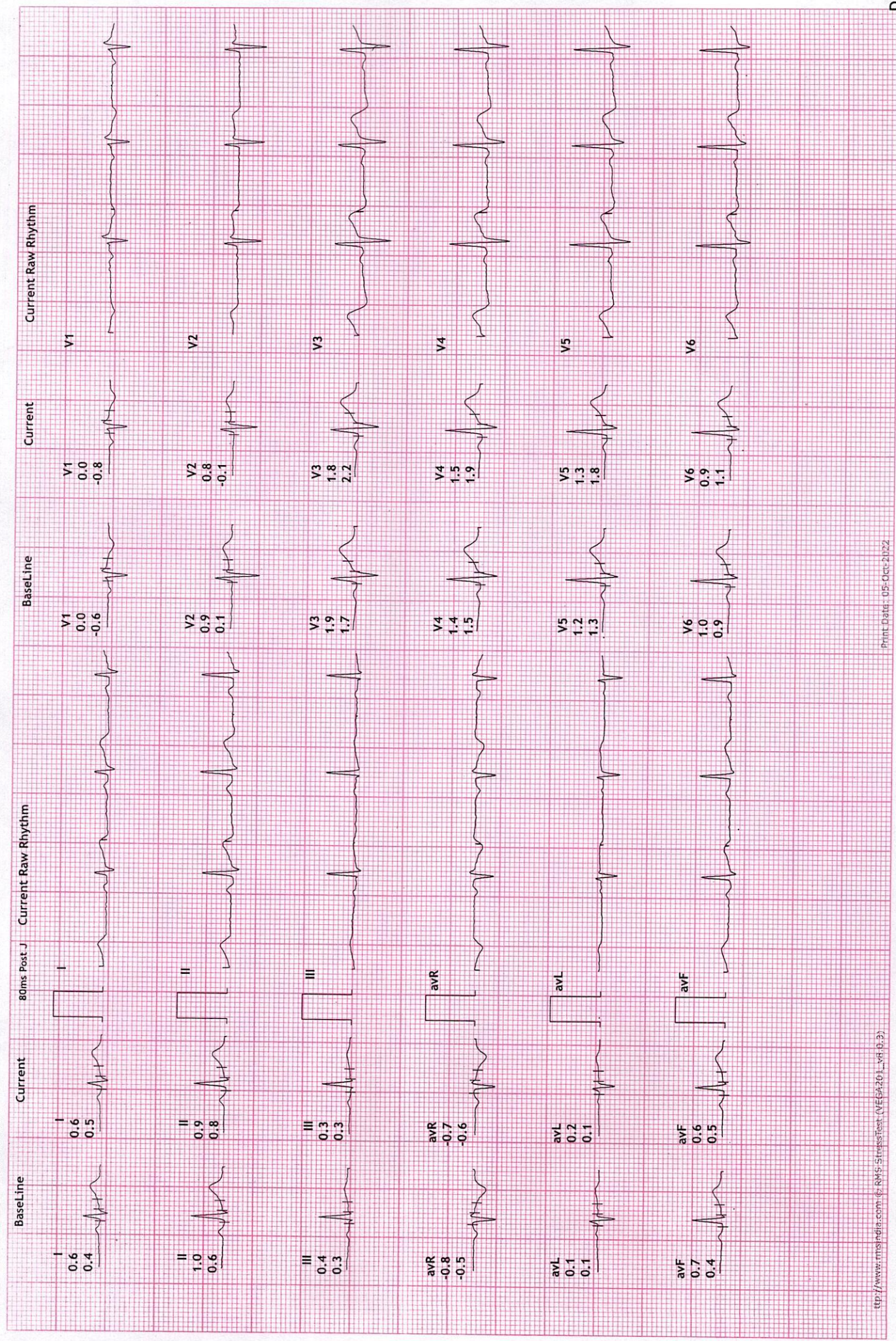

4TH FLOOR, AQUA CORRIDOE, NEAR STAR BAZAR, ADAJAN- 395009, SURAT

1286/DHARMENDRA SINGH PAL  
28 Yrs/Male  
59 Kg/163 Cms  
Date: 05-Oct-2022 10:27:09 AM

HR: 76 bpm  
METs: 1.0  
BP: 100/80  
MPHR: 39% of 192  
Speed: 0.0 kmph  
Grade: 0.0%

Raw ECG  
BRUCE  
(1.0-100)Hz  
Ex Time 00:54  
BLC :On  
Notch :On  
Standing  
10.0 mm/mV  
25 mm/Sec.

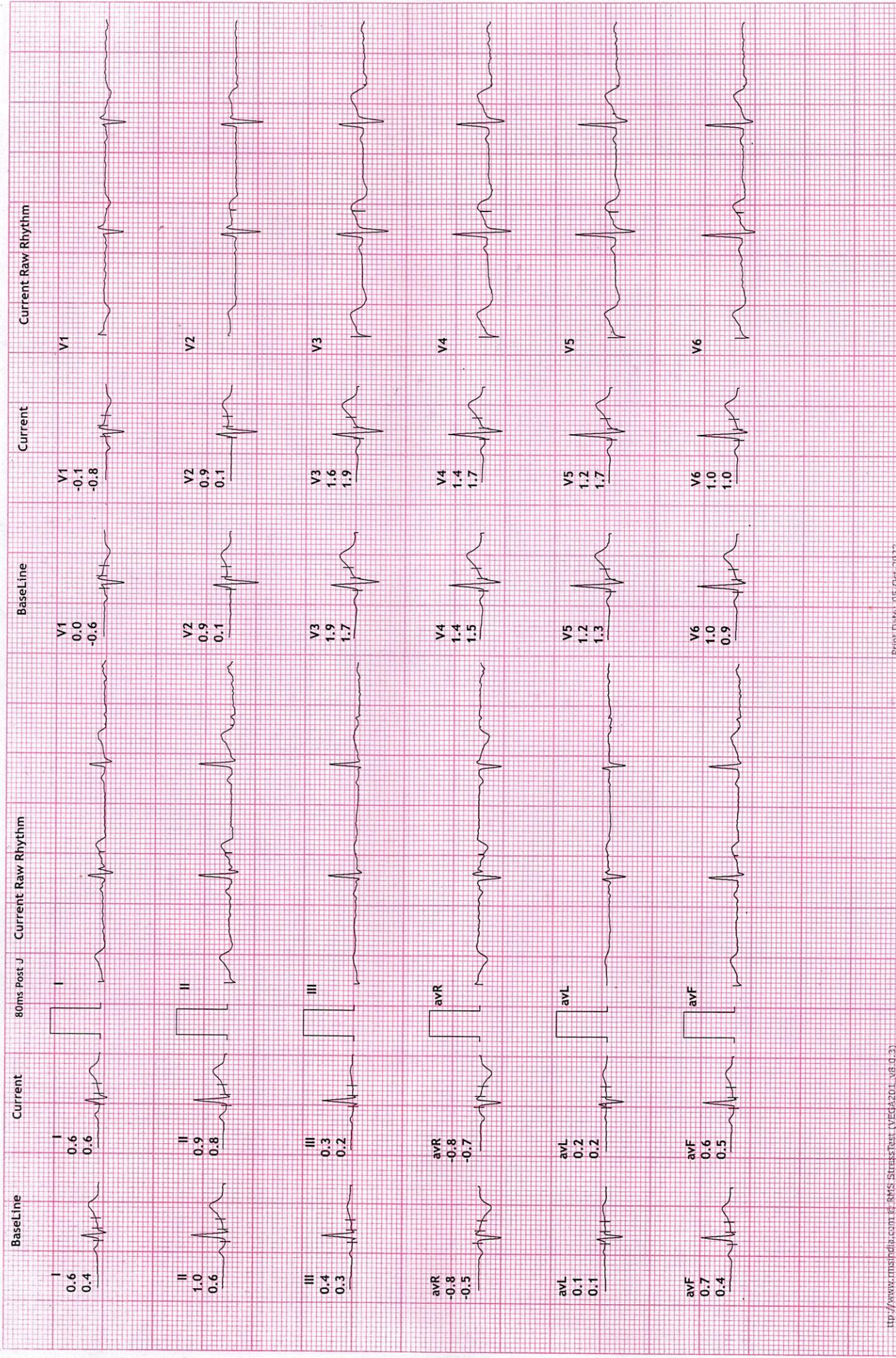

4TH FLOOR, AQUA CORRIDOE, NEAR STAR BAZAR, ADAJAN- 395009, SURAT

1286/DHARMENDRA SINGH PAL  
 28 Yrs/Male  
 59 Kg/163 Cms  
 Date: 05-Oct-2022 10:27:09 AM

HR: 82 bpm  
 METS: 1.0  
 BP: 100/80

MPHR: 42% of 192  
 Speed: 0.0 kmph  
 Grade: 0.0%

Raw ECG  
 BRUCE  
 (1.0-100)Hz

Ex Time 01:00  
 BLC : On  
 Notch : On

HV  
 10.0 mm/mV  
 25 mm/Sec.

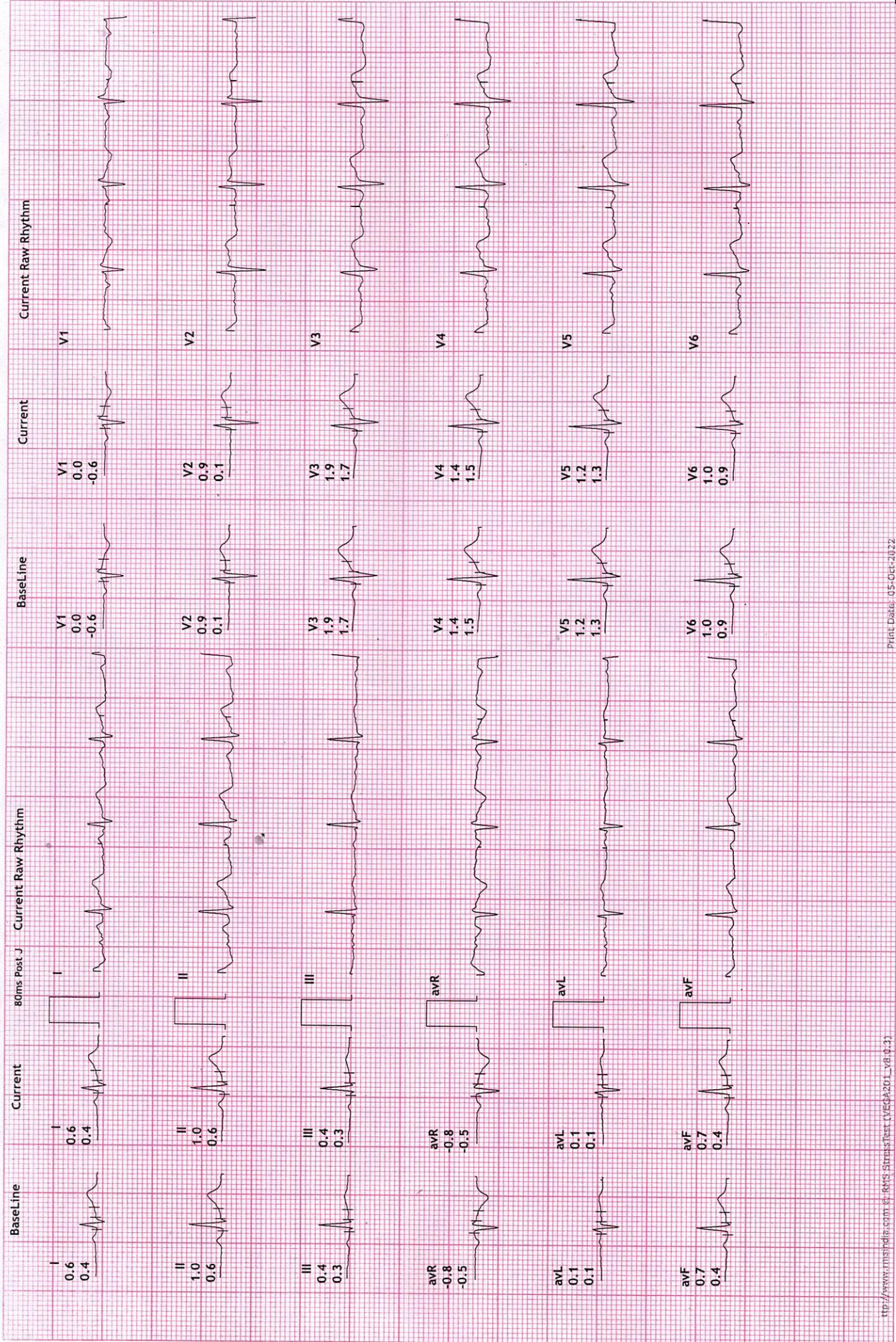

4TH FLOOR, AQUA CORRIDOE, NEAR STAR BAZAR, ADAJAN- 395009, SURAT

1286/DHARMENDRA SINGH PAL  
28 Yrs/Male  
59 Kg/163 Cms  
Date: 05-Oct-2022 10:27:09 AM

HR: 77 bpm  
METS: 1.0  
BP: 100/80

MPHR: 40% of 192  
Speed: 0.0 kmph  
Grade: 0.0%

Raw ECG  
BRUCE  
(1.0-100)HZ

ExStart  
10.0 mm/mV  
25 mm/Sec.

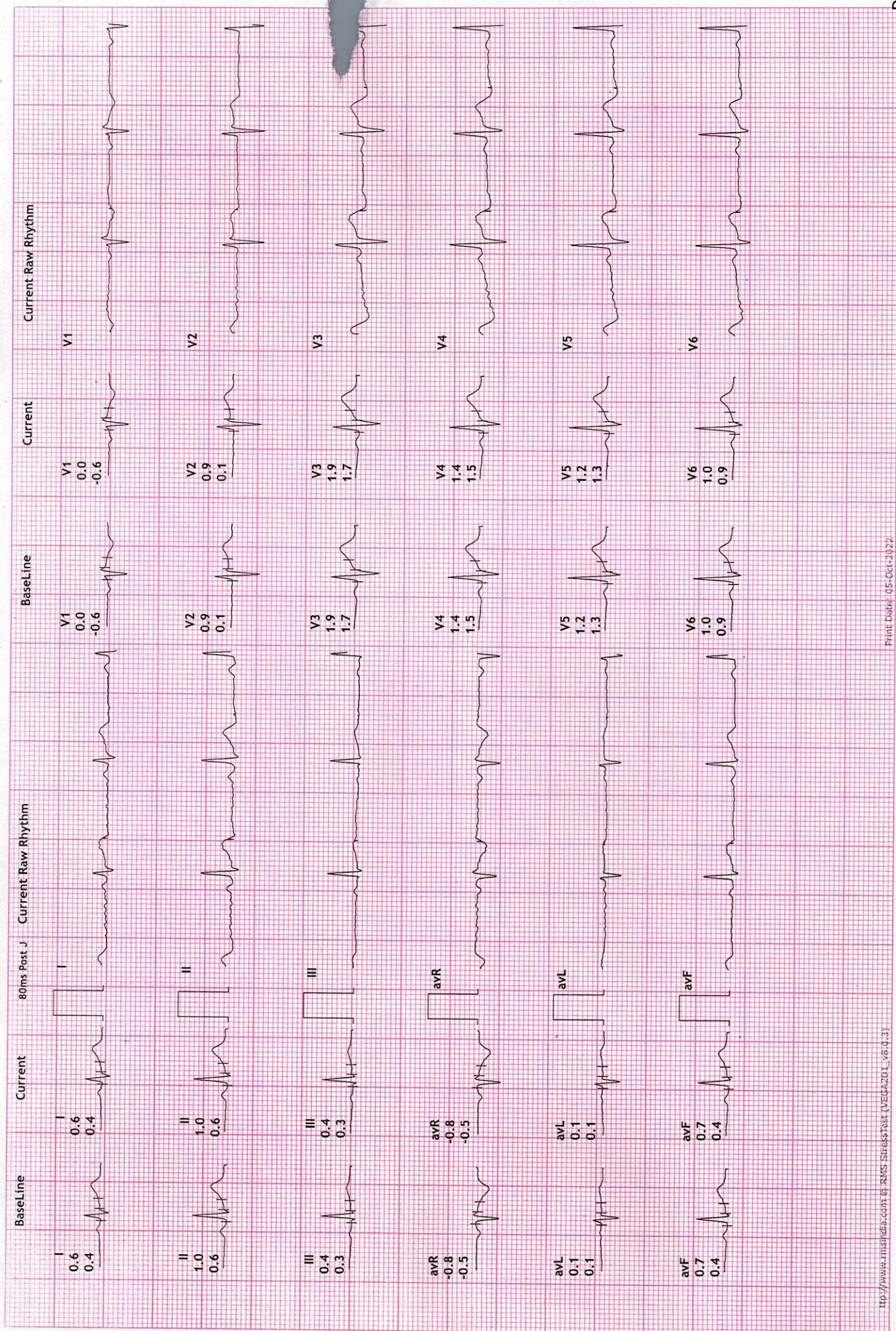

4TH FLOOR, AQUA CORRIDOE, NEAR STAR BAZAR, ADAJAN- 395009, SURAT

1286/DHARMENDRA SINGH PAL  
 28 Yrs/Male  
 59 Kg/163 Cms  
 Date: 05-Oct-2022 10:27:09 AM

HR: 138 bpm  
 METS: 4.6  
 BP: 100/80

MPHR: 71% of 192  
 Speed: 2.7 kmph  
 Grade: 10.0%

Raw ECG  
 BRUCE  
 (1.0-100)HZ

Ex Time 03:00  
 BLC :On  
 Notch :On

BRUCE: Stage 1(3:00)  
 10.0 mm/mV  
 25 mm/Sec.

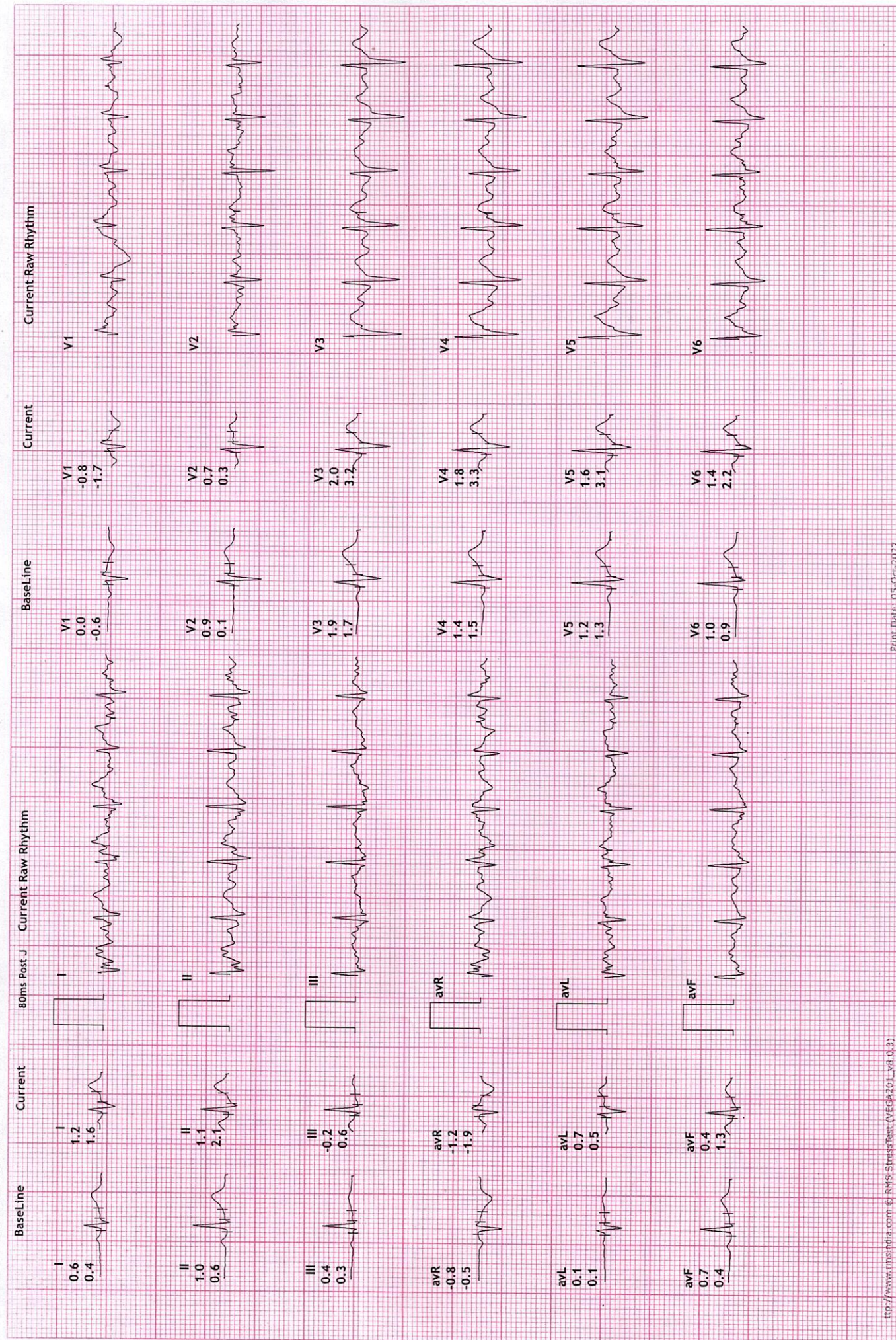

4TH FLOOR, AQUA CORRIDOE, NEAR STAR BAZAR, ADAJAN- 3950009, SURAT

1286/DHARMENDRA SINGH PAL  
28 Yrs/Male  
59 Kg/163 Cms  
Date: 05-Oct-2022 10:27:09 AM

MPHR: 90% of 192  
Speed: 4.0 kmph  
Grade: 12.0%

Raw ECG  
BRUCE  
(1.0-100)Hz

Ex Time 06:00  
BLC : On  
Notch : On

BRUCE: Stage 2(3:00)  
10.0 mm/mV  
25 mm/Sec.

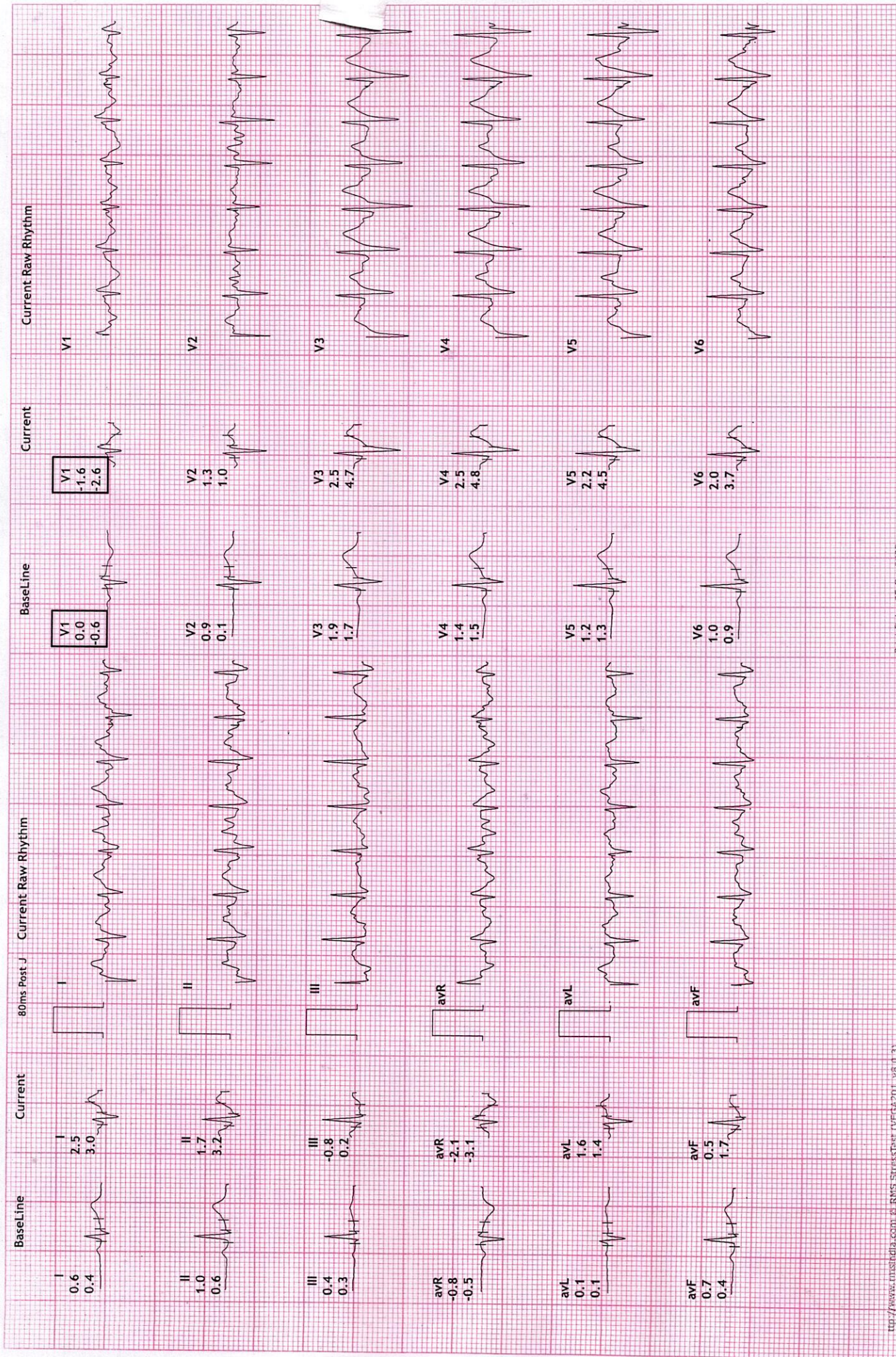

28 Yrs/Male  
 59 Kg/163 Cms  
 Date: 05-Oct-2022 10:27:09 AM  
 HR: 172 bpm  
 METS: 7.1  
 BP: 150/90  
 MPH: 89% of 192  
 Speed: 5.5 kmph  
 Grade: 14.0%  
 Raw ECG  
 BRUCE  
 (1.0-100)Hz  
 Ex Time 06:07  
 BLC :On  
 Notch :On  
 BRUCE:PeakEx(0:07)  
 10.0 mm/mV  
 25 mm/Sec.

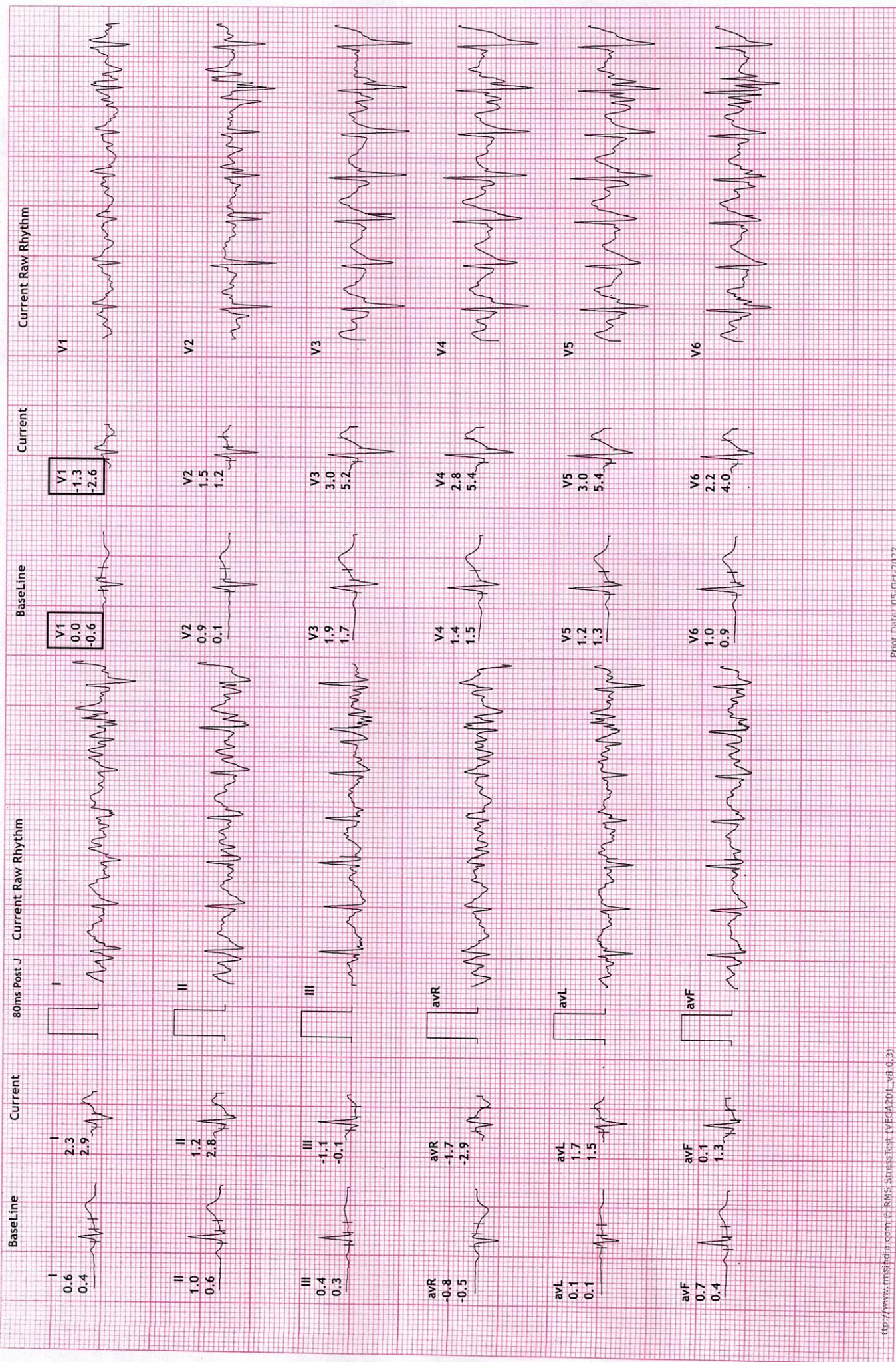



4TH FLOOR, AQUA CORRIDOE, NEAR STAR BAZAR, ADAJAN- 395009, SURAT

1286/DHARMENDRA SINGH PAL  
28 Yrs/Male  
59 Kg/163 Cms  
Date: 05-Oct-2022 10:27:09 AM

HR: 147 bpm  
METS: 1.1  
BP: 170/90

MPHR: 76% of 192  
Speed: 0.0 kmph  
Grade: 0.0%

Raw ECG  
BRUCE  
(1.0-100)HZ

Ex Time 06:08  
BLC : On  
Notch : On

Recovery(1:00)  
10.0 mm/mV  
25 mm/Sec.

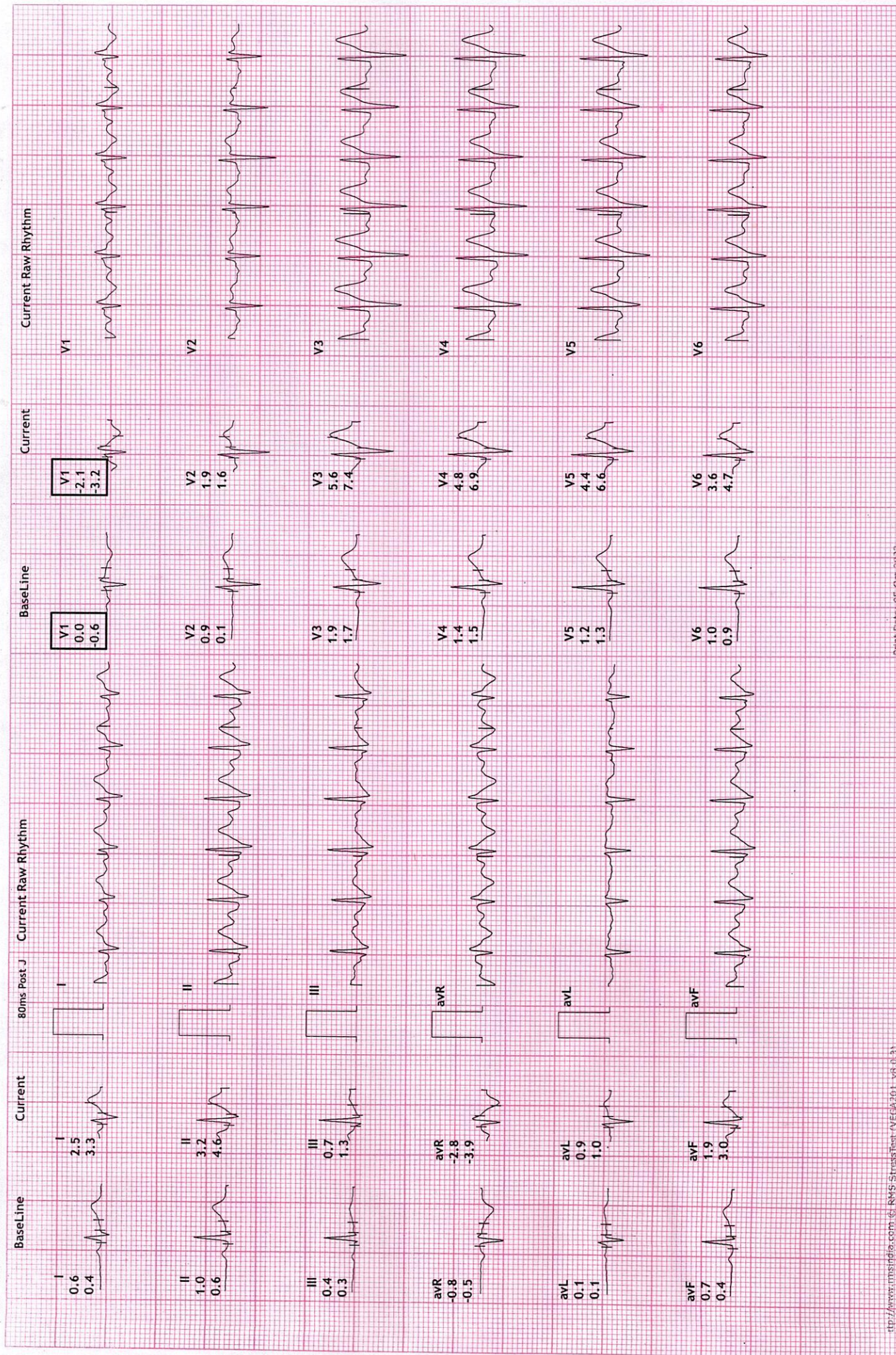

1286/DHARMENDRA SINGH PAL  
 28 Yrs/Male  
 59 Kg/163 Cms  
 Date: 05-Oct-2022 10:27:09 AM

HR: 128 bpm  
 METS: 1.0  
 BP: 140/90

MPHR: 66% of 192  
 Speed: 0.0 kmph  
 Grade: 0.0%

Raw ECG  
 BRUCE  
 (1.0-100)Hz

Ex Time 06:08  
 BLC :On  
 Notch :On

Recovery(2:00)  
 10.0 mm/mV  
 25 mm/Sec.

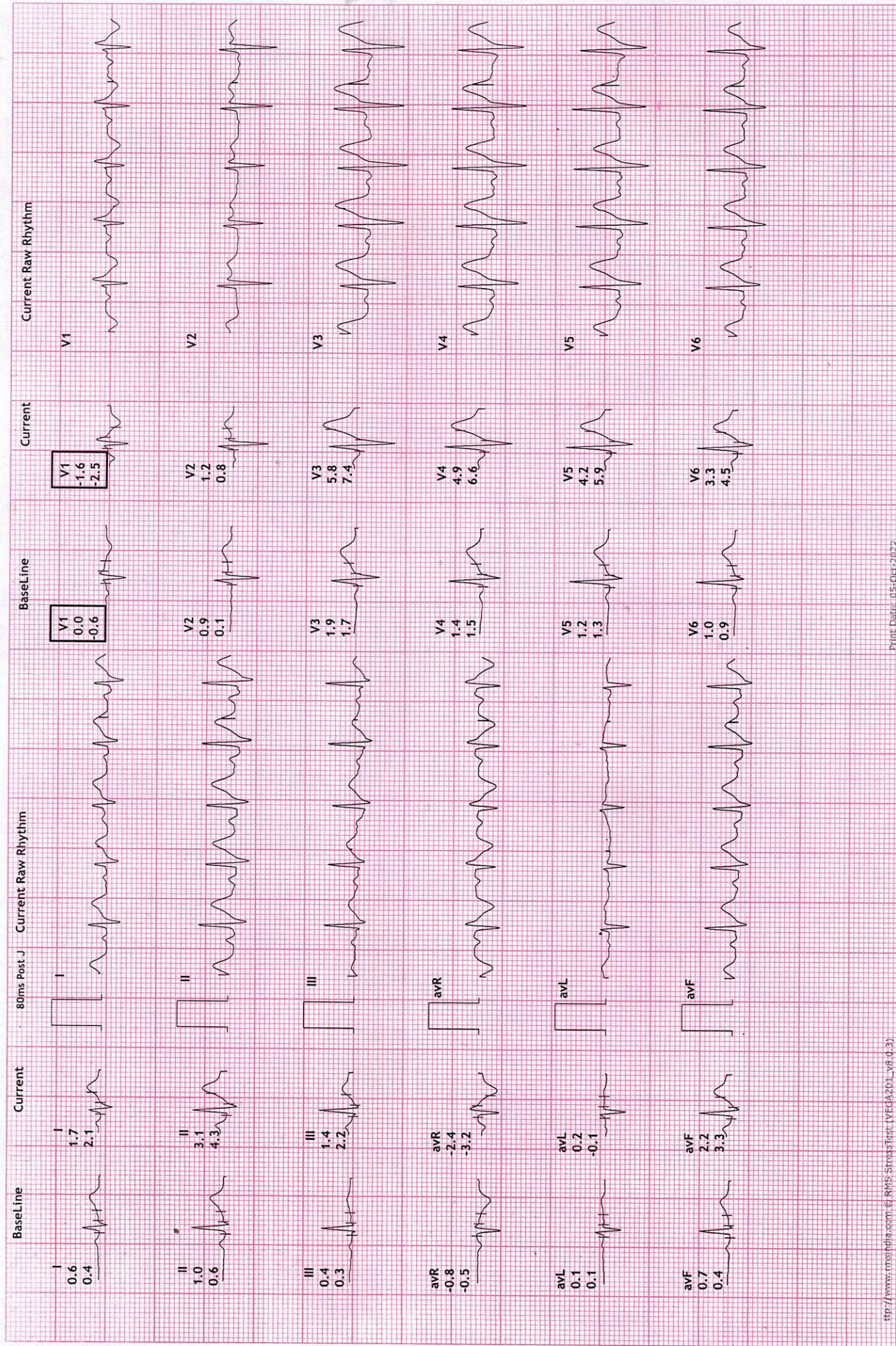

4TH FLOOR, AQUA CORRIDOE, NEAR STAR BAZAR, ADAJAN- 395009, SURAT

1286/DHARMENDRA SINGH PAL  
28 Yrs/Male  
59 Kg/163 Cms  
Date: 05-Oct-2022 10:27:09 AM

HR: 110 bpm  
METS: 1.0  
BP: 130/80  
MPHR: 57% of 192  
Speed: 0.0 kmph  
Grade: 0.0%

Raw ECG  
BRUCE  
(1.0-100)/HZ

Ex Time 06:08  
BLC :On  
Notch :On

Recovery(3:00)  
10.0 mm/mV  
25 mm/Sec.

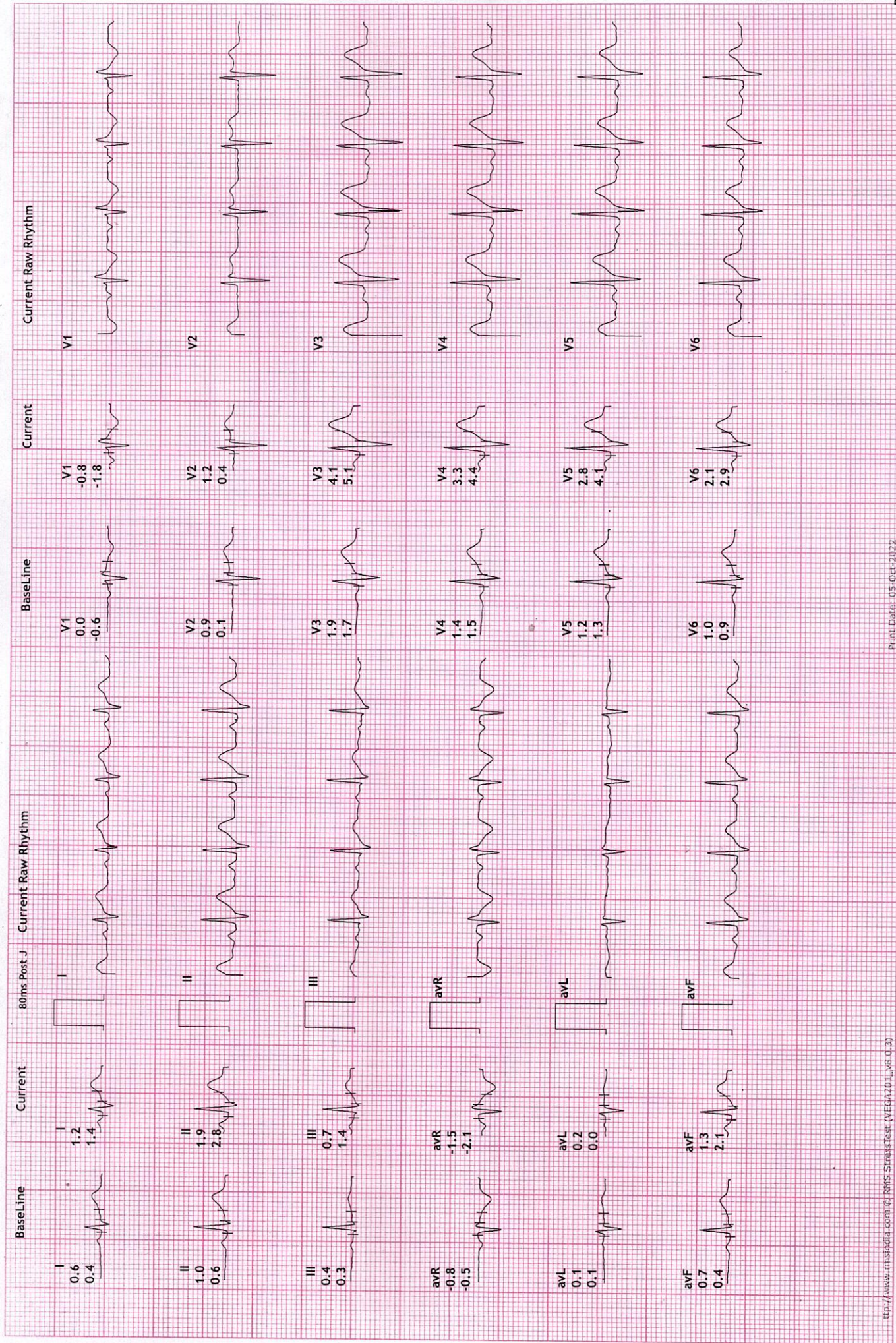

4TH FLOOR, AQUA CORRIDOE, NEAR STAR BAZAR, ADAJAN- 395009, SURAT

1286/DHARMENDRA SINGH PAL  
28 Yrs/Male  
59 Kg/163 Cms  
Date: 05-Oct-2022 10:27:09 AM

HR: 104 bpm  
METS: 1.0  
BP: 130/80

Raw ECG  
BRUCE  
(1.0-100)Hz

Ex Time 06:08  
BLC :On  
Notch :On  
Recovery(3:03)  
10.0 mm/mV  
25 mm/Sec.

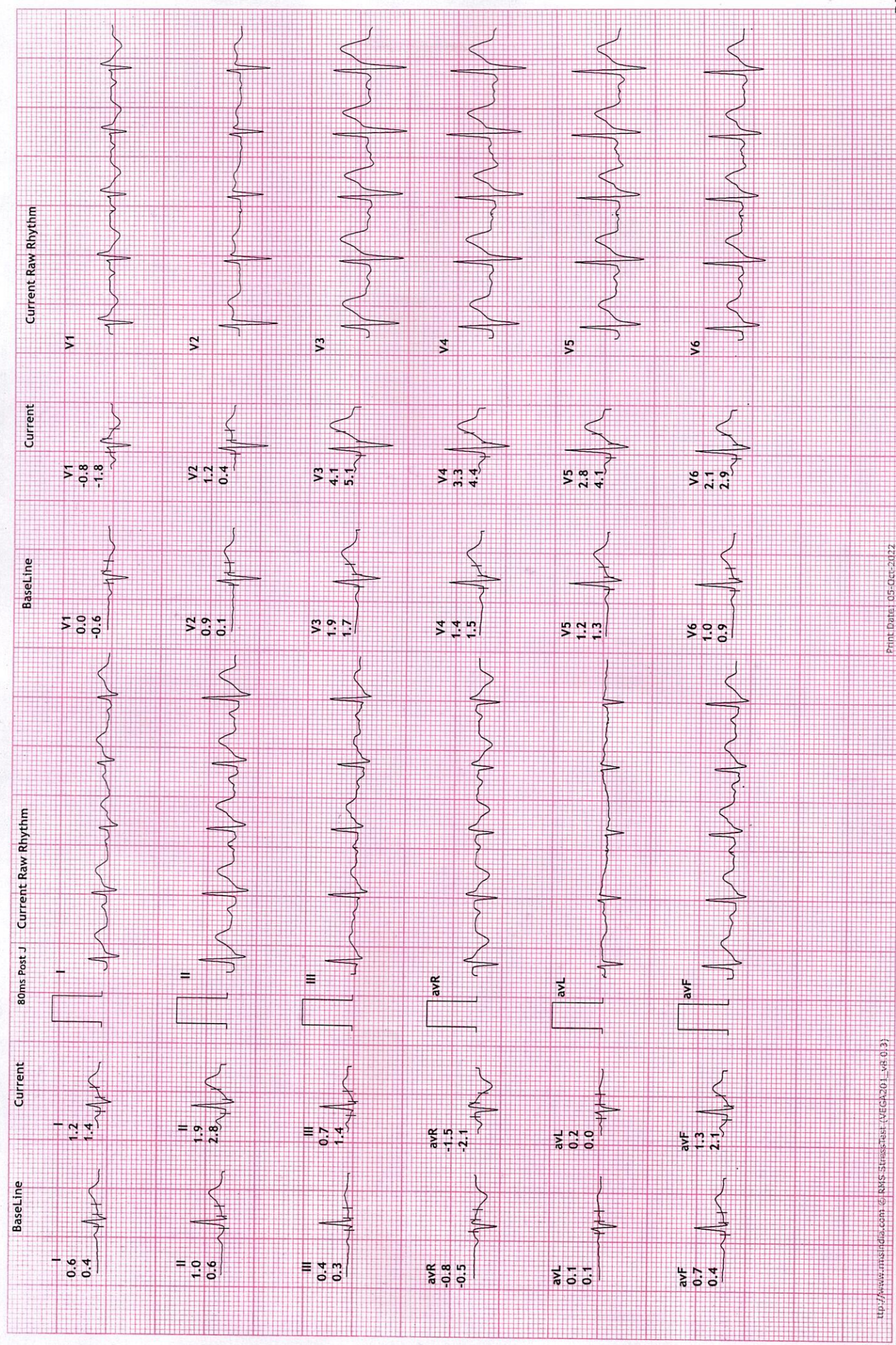



**NAME : DHARMENDRA SINGH PAL**  
**AGE: 28 YRS / MALE**  
**REF BY: MEDI WHEEL**

**R**



Name	<b>DHARMENDRA SINGH PAL</b>	Age/Gender	<b>28Yrs/Male</b>
Reg No.	<b>2268/22</b>	Receipt No	<b>1972</b>
Referred By	<b>BOB - MEDI WHEEL(PKG10000240)</b>	Mode of Payment	<b>CREDIT</b>
Collection Type	<b>CENTER</b>	Collection DateTime	<b>05-Oct-2022 09:19 AM</b>

### CHEST RADIOGRAPH (PA VIEW)

- Hilar shadows are within normal limits.
- Pulmonary vasculature appears normal.
- Cardiac appears normal in size.
- Both dome of the diaphragm are smooth.
- Both costophrenic recesses are clear.
- Both lung fields appear normal.
- Visualized bones and soft tissue shadows appear normal.

IMPRESSION: NORMAL STUDY.

DR. CHIRAG K PATEL  
RADIOLOGIST

REVIVAL  
DIAGNOSTICS

**Dr. Chirag K. Patel**

MBBS-DMPD

Reg. No. G-23509

Signature  
Revival Diagnostics

4th Floor, Aqua Corridor,  
Nr. Star Bazar, Hazira Main Road,  
Adajan, Surat-395009.  
Mo. 97266 726683

Laboratory Test Result are Subject to technical limitation and should be clinically correlate for final diagnosis

4th Floor, Aqua Corridor, Hazira Road, Adajan Pal, Surat-395009.

0261 2747788, 9825947712 ✉ revivaldiagnostics.surat@gmail.com 🌐 www.revivaldiagnostics.com

This medical report is not intended for medico-legal purposes.

# REVIVAL

## DIAGNOSTICS



Name	<b>DHARMENDRA SINGH PAL</b>	Age/Gender	<b>28Yrs/Male</b>
Reg No.	<b>2268/22</b>	Receipt No	<b>1972</b>
Referred By	<b>BOB - MEDI WHEEL(PKG10000240)</b>	Mode of Payment	<b>CREDIT</b>
Collection Type	<b>CENTER</b>	Collection DateTime	<b>05-Oct-2022 09:19 AM</b>

### USG OF ABDOMEN & PELVIS

#### **LIVER:**

Liver is normal in size and echotexture.  
small 21 x 20 mm hepatic hemangioma noted  
 No evidence of dilatation of IHBR seen.  
 Portahepatis appear normal.

#### **GALLBLADDER:**

Gallbladder appeared normal. No calculus or mass lesion seen.

#### **PANCREAS:**

Pancreas appears normal in size and echotexture.  
 No focal lesion, mass or pancreatitis.

#### **SPLEEN:**

Spleen appears normal in size and echotexture.

#### **PARAAORTIC REGION:**

Aorta grossly appears normal.  
 No paraaortic lymphnodes seen.

#### **KIDNEYS:**

Both kidneys appear normal in size, shape and in position.  
 Cortex and collecting system of both kidneys appears normal.  
 No evidence of calculus or obstructive uropathy on either side.

#### **URINARY BLADDER:**

Bladder appears normal. No calculus or mass lesion is seen.

#### **PROSTATE:**

Prostate appears normal in size and echotexture.  
 No evidence of free fluid in pelvis.

**COMMENTS: Normal USG Abdoman and pelvis**

**Dr. Chirag K. Patel**

MBBS-DMPD

Reg. No. 9-22509

**Revival Diagnostics**

Radiologist

4th Floor, Aqua Corridor,  
 Nr. Star Bazar, Hazira Main Road,  
 Adajan, Surat-395009.  
 Mo. 97266 725683

Laboratory Test Result are Subject to technical limitation and should be clinically correlate for final diagnosis

📍 4th Floor, Aqua Corridor, Hazira Road, Adajan Pal, Surat-395009.

☎ 0261 2747788, 9825947712 ✉ revivaldiagnostics.surat@gmail.com 🌐 www.revivaldiagnostics.com

This medical report is not intended for medico-legal purposes.