



To,

The Coordinator,
Mediwheel (Arcofemi Healthcare Limited)
Helpline number: 011- 41195959

Dear Sir / Madam,

Sub: Annual Health Checkup for the employees of Bank of Baroda

This is to inform you that the following spouse of our employee wishes to avail the facility of Cashless Annual Health Checkup provided by you in terms of our agreement.

PARTICULARS OF HEALTH CHECK UP BENEFICIARY	
NAME	VIDYOTTAMA GUPTA
DATE OF BIRTH	27-12-1987
PROPOSED DATE OF HEALTH CHECKUP FOR EMPLOYEE SPOUSE	23-05-2022
BOOKING REFERENCE NO.	22J97387100018986S
SPOUSE DETAILS	
EMPLOYEE NAME	MR. GUPTA VIVEK KUMAR
EMPLOYEE EC NO.	97387
EMPLOYEE DESIGNATION	BRANCH OPERATIONS
EMPLOYEE PLACE OF WORK	SULTANPUR
EMPLOYEE BIRTHDATE	22-02-1986

This letter of approval / recommendation is valid if submitted along with copy of the Bank of Baroda employee id card. This approval is valid from **20-05-2022** till **31-03-2023**. The list of medical tests to be conducted is provided in the annexure to this letter. Please note that the said health checkup is a **cashless facility** as per our tie up arrangement. We request you to attend to the health checkup requirement of our employee's spouse and accord your top priority and best resources in this regard. The EC Number and the booking reference number as given in the above table shall be mentioned in the invoice, invariably.

We solicit your co-operation in this regard.

Yours faithfully,

Sd/-

**Chief General Manager
HRM Department
Bank of Baroda**

(Note: This is a computer generated letter. No Signature required. For any clarification, please contact Mediwheel (Arcofemi Healthcare Limited))

भारत सरकार
Government of India

विद्योतमा गुप्ता
vidyotama gupta
जन्म तिथि/DOB: 01/12/1987
लिंग FEMALE

Download Date: 11/03/2021

Issue Date: 10/03/2021

6613 5959 7489
VID : 9103 5724 3663 3774

मेरा आधार, मेरी पहचान

बैंक ऑफ़ इंडिया
Bank of India

विद्योतमा गुप्ता
विद्योतमा गुप्ता





Age / Gender: 32/Female
Patient ID: IDCD0053912223
Patient Name: Mrs. VIDYOTTAMA GUPTA

Date and Time: 23rd May 22 10:54 AM



Customer Care No.: 0522-6666600 E-mail: customercare_diagnostic@chandan.co.in Web: www.chandan.co.in

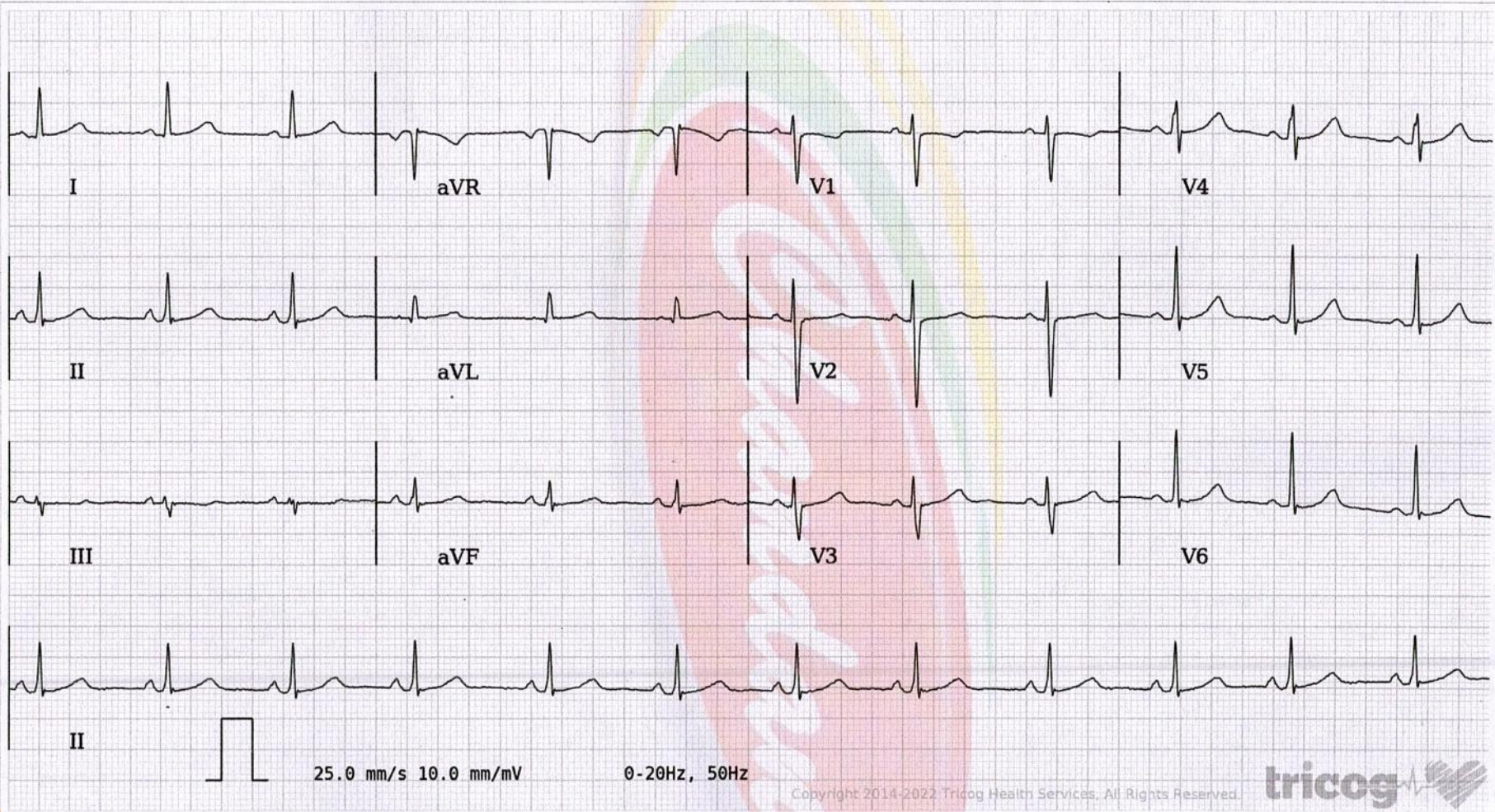

AR: 74bpm VR: 74bpm QRSD: 68ms QT: 398ms QTc: 441ms PRI: 128ms P-R-T: 57° 21° 32°

ECG Within Normal Limits: Sinus Rhythm, Normal Axis. Please correlate clinically.

AUTHORIZED BY

Dr. Charit
MD, DM: Cardiology

REPORTED BY

Dr Arunkumar Kulkarni



63382

Disclaimer: Analysis in this report is based on ECG alone and should only be used as an adjunct to clinical history, symptoms and results of other invasive and non-invasive tests and must be interpreted by a qualified physician.

Home Sample Collection
1800-419-0002