

Patient Name : Mr.RAJA NYASAVAJJHALA DEEPAK
 Age/Gender : 33 Y 6 M 0 D/M
 UHID/MR No : CVIS.0000117213
 Visit ID : CVISOPV111734
 Ref Doctor : Dr.SELF
 Emp/Auth/TPA ID : 45387

Collected : 24/Jun/2023 10:24AM
 Received : 24/Jun/2023 01:50PM
 Reported : 24/Jun/2023 03:53PM
 Status : Final Report
 Sponsor Name : ARCOFEMI HEALTHCARE LIMITED

DEPARTMENT OF HAEMATOLOGY

ARCOFEMI - MEDIWHEEL - FULL BODY ANNUAL PLUS MALE - 2D ECHO - PAN INDIA - FY2324

PERIPHERAL SMEAR , WHOLE BLOOD-EDTA

RBCs ARE NORMOCYTIC NORMOCHROMIC.
 TLC , DLC WITHIN NORMAL LIMIT. NO IMMATURE CELLS ARE SEEN.
 PLATELETS ARE ADEQUATE.
 NO HEMOPARASITES SEEN

SIN No:BED230145605

This test has been performed at Apollo Health and Lifestyle Ltd/Vizag Lab : Vizag-530017

Apollo Health and Lifestyle Limited (CIN - U85110TG2000PLC115819)
 Regd. Office: 1-10-60/62, Ashoka Raghupathi Chambers, 5th Floor, Begumpet, Hyderabad, Telangana - 500 016 |
 www.apollohl.com | Email ID: enquiry@apollohl.com, Ph No: 040-4904 7777, Fax No: 4904 7744

GSTIN: 37AADCA0733E1Z6

Address: 50-81-1/2, Plot no. 5, Seethampapeta,
 Visakhapatnam, Andhra Pradesh



APOLLO CLINICS NETWORK

Telangana: Hyderabad (AS Rao Nagar | Chanda Nagar | Kondapur | Nallakunta | Nizampet | Manikonda | Uppal) **Andhra Pradesh:** Vizag (Seethamma Peta) **Karnataka:** Bangalore (Basavanagudi | Bellandur | Electronics City | Fraser Town | HSR Layout | Indira Nagar | JP Nagar | Kundalahalli | Koramangala | Sarjapur Road) **Mysore** (VV Mohalla) **Tamilnadu:** Chennai (Annanagar | Kotturpuram | Mogappair | T Nagar | Valasaravakkam | Velachery) **Maharashtra:** Pune (Aundh | Nigdi Pradhikaran | Viman Nagar | Wanowrie) **Uttar Pradesh:** Ghaziabad (Indrapuram) **Gujarat:** Ahmedabad (Satellite) **Punjab:** Amritsar (Court Road) **Haryana:** Faridabad (Railway Station Road)

Patient Name	: Mr.RAJA NYASAVAJHALA DEEPAK
Age/Gender	: 33 Y 6 M 0 D/M
UHID/MR No	: CVIS.0000117213
Visit ID	: CVISOPV111734
Ref Doctor	: Dr.SELF
Emp/Auth/TPA ID	: 45387

Collected	: 24/Jun/2023 10:24AM
Received	: 24/Jun/2023 01:50PM
Reported	: 24/Jun/2023 03:53PM
Status	: Final Report
Sponsor Name	: ARCOFEMI HEALTHCARE LIMITED

DEPARTMENT OF HAEMATOLOGY

ARCOFEMI - MEDIWHEEL - FULL BODY ANNUAL PLUS MALE - 2D ECHO - PAN INDIA - FY2324

Test Name	Result	Unit	Bio. Ref. Range	Method
-----------	--------	------	-----------------	--------

HEMOGRAM , WHOLE BLOOD-EDTA

HAEMOGLOBIN	14.2	g/dL	13-17	Spectrophotometer
PCV	40.20	%	40-50	Electronic pulse & Calculation
RBC COUNT	5.2	Million/cu.mm	4.5-5.5	Electrical Impedence
MCV	87	fL	83-101	Calculated
MCH	27.4	pg	27-32	Calculated
MCHC	32.6	g/dL	31.5-34.5	Calculated
R.D.W	15.2	%	11.6-14	Calculated
TOTAL LEUCOCYTE COUNT (TLC)	6,600	cells/cu.mm	4000-10000	Electrical Impedence

DIFFERENTIAL LEUCOCYTIC COUNT (DLC)

NEUTROPHILS	56.4	%	40-80	Electrical Impedence
LYMPHOCYTES	36	%	20-40	Electrical Impedence
EOSINOPHILS	2.1	%	1-6	Electrical Impedence
MONOCYTES	5.4	%	2-10	Electrical Impedence
BASOPHILS	0.1	%	<1-2	Electrical Impedence

ABSOLUTE LEUCOCYTE COUNT

NEUTROPHILS	3722.4	Cells/cu.mm	2000-7000	Electrical Impedence
LYMPHOCYTES	2376	Cells/cu.mm	1000-3000	Electrical Impedence
EOSINOPHILS	138.6	Cells/cu.mm	20-500	Electrical Impedence
MONOCYTES	356.4	Cells/cu.mm	200-1000	Electrical Impedence
BASOPHILS	6.6	Cells/cu.mm	0-100	Electrical Impedence

PLATELET COUNT	381000	cells/cu.mm	150000-410000	Electrical impedence
ERYTHROCYTE SEDIMENTATION RATE (ESR)	15	mm at the end of 1 hour	0-15	Modified Westergren

PERIPHERAL SMEAR				
------------------	--	--	--	--



Patient Name : Mr.RAJA NYASAVAJJHALA DEEPAK	Collected : 24/Jun/2023 10:24AM
Age/Gender : 33 Y 6 M 0 D/M	Received : 24/Jun/2023 01:50PM
UHID/MR No : CVIS.0000117213	Reported : 24/Jun/2023 04:46PM
Visit ID : CVISOPV111734	Status : Final Report
Ref Doctor : Dr.SELF	Sponsor Name : ARCOFEMI HEALTHCARE LIMITED
Emp/Auth/TPA ID : 45387	

DEPARTMENT OF HAEMATOLOGY

ARCOFEMI - MEDIWHEEL - FULL BODY ANNUAL PLUS MALE - 2D ECHO - PAN INDIA - FY2324

Test Name	Result	Unit	Bio. Ref. Range	Method
-----------	--------	------	-----------------	--------

BLOOD GROUP ABO AND RH FACTOR , WHOLE BLOOD-EDTA				
BLOOD GROUP TYPE	O			Forward & Reverse Grouping with Slide/Tube Aggluti
Rh TYPE	POSITIVE			Forward & Reverse Grouping with Slide/Tube Agglutination

SIN No:BED230145605

This test has been performed at Apollo Health and Lifestyle Ltd/Vizag Lab : Vizag-530017

Apollo Health and Lifestyle Limited (CIN - U85110TG2000PLC115819)

Regd. Office: 1-10-60/62, Ashoka Raghupathi Chambers, 5th Floor, Begumpet, Hyderabad, Telangana - 500 016 |
www.apollohl.com | Email ID: enquiry@apollohl.com, Ph No: 040-4904 7777, Fax No: 4904 7744

GSTIN: 37AADCA0733E1Z6

Address: 50-81-1/2, Plot no. 5, Seethammapeta,
Visakhapatnam, Andhra Pradesh



APOLLO CLINICS NETWORK

Telangana: Hyderabad (AS Rao Nagar | Chanda Nagar | Kondapur | Nallakunta | Nizampet | Manikonda | Uppal) **Andhra Pradesh:** Vizag (Seethamma Peta) **Karnataka:** Bangalore (Basavanagudi | Bellandur | Electronics City | Fraser Town | HSR Layout | Indira Nagar | JP Nagar | Kundalahalli | Koramangala | Sarjapur Road) **Mysore** (VV Mohalla) **Tamilnadu:** Chennai (Annanagar | Kotturpuram | Mogappair | T Nagar | Valasaravakkam | Velachery) **Maharashtra:** Pune (Aundh | Nigdi Pradhikaran | Viman Nagar | Wanowrie) **Uttar Pradesh:** Ghaziabad (Indrapuram) **Gujarat:** Ahmedabad (Satellite) **Punjab:** Amritsar (Court Road) **Haryana:** Faridabad (Railway Station Road)

Patient Name : Mr.RAJA NYASAVAJJHALA DEEPAK	Collected : 24/Jun/2023 10:24AM
Age/Gender : 33 Y 6 M 0 D/M	Received : 24/Jun/2023 01:50PM
UHID/MR No : CVIS.0000117213	Reported : 24/Jun/2023 02:58PM
Visit ID : CVISOPV111734	Status : Final Report
Ref Doctor : Dr.SELF	Sponsor Name : ARCOFEMI HEALTHCARE LIMITED
Emp/Auth/TPA ID : 45387	

DEPARTMENT OF BIOCHEMISTRY

ARCOFEMI - MEDIWHEEL - FULL BODY ANNUAL PLUS MALE - 2D ECHO - PAN INDIA - FY2324

Test Name	Result	Unit	Bio. Ref. Range	Method
-----------	--------	------	-----------------	--------

GLUCOSE, FASTING , NAF PLASMA	110	mg/dL	70-100	GOD - POD
--------------------------------------	------------	-------	--------	-----------

Comment:

As per American Diabetes Guidelines

Fasting Glucose Values in mg/d L	Interpretation
<100 mg/dL	Normal
100-125 mg/dL	Prediabetes
≥126 mg/dL	Diabetes

GLUCOSE, POST PRANDIAL (PP), 2 HOURS , NAF PLASMA	161	mg/dL	70-140	GOD - POD
--	------------	-------	--------	-----------

Comment:

It is recommended that FBS and PPBS should be interpreted with respect to their Biological reference ranges and not with each other.

Conditions which may lead to lower postprandial glucose levels as compared to fasting glucose levels may be due to reactive hypoglycemia, dietary meal content, duration or timing of sampling after food digestion and absorption, medications such as insulin preparations, sulfonylureas, amylin analogues, or conditions such as overproduction of insulin.

Ref: Marks medical biochemistry and clinical approach

Patient Name : Mr.RAJA NYASAVAJHALA DEEPAK	Collected : 24/Jun/2023 10:24AM
Age/Gender : 33 Y 6 M 0 D/M	Received : 24/Jun/2023 01:50PM
UHID/MR No : CVIS.0000117213	Reported : 24/Jun/2023 02:58PM
Visit ID : CVISOPV111734	Status : Final Report
Ref Doctor : Dr.SELF	Sponsor Name : ARCOFEMI HEALTHCARE LIMITED
Emp/Auth/TPA ID : 45387	

DEPARTMENT OF BIOCHEMISTRY

ARCOFEMI - MEDIWHEEL - FULL BODY ANNUAL PLUS MALE - 2D ECHO - PAN INDIA - FY2324

Test Name	Result	Unit	Bio. Ref. Range	Method
HBA1C, GLYCATED HEMOGLOBIN , WHOLE BLOOD-EDTA	6.0	%		HPLC
ESTIMATED AVERAGE GLUCOSE (eAG) , WHOLE BLOOD-EDTA	126	mg/dL		Calculated

Comment:

Reference Range as per American Diabetes Association (ADA):

REFERENCE GROUP	HBA1C IN %
NON DIABETIC ADULTS >18 YEARS	<5.7
AT RISK (PREDIABETES)	5.7 – 6.4
DIAGNOSING DIABETES	≥ 6.5
DIABETICS	
· EXCELLENT CONTROL	6 – 7
· FAIR TO GOOD CONTROL	7 – 8
· UNSATISFACTORY CONTROL	8 – 10
· POOR CONTROL	>10

Note: Dietary preparation or fasting is not required.

1. A1C test should be performed at least two times a year in patients who are meeting treatment goals (and who have stable glycemic control).
2. Lowering A1C to below or around 7% has been shown to reduce microvascular and neuropathic complications of type 1 and type 2 diabetes. When mean annual HbA1c is <1.1 times ULN (upper limit of normal), renal and retinal complications are rare, but complications occur in >70% of cases when HbA1c is >1.7 times ULN.
3. Falsely low HbA1c (below 4%) may be observed in patients with clinical conditions that shorten erythrocyte life span or decrease mean erythrocyte age. HbA1c may not accurately reflect glycemic control when clinical conditions that affect erythrocyte survival are present. Fructosamine may be used as an alternate measurement of glycemic control



SIN No:PLF01990258,PLP1342527,EDT230058011

This test has been performed at Apollo Health and Lifestyle Ltd/Vizag Lab : Vizag-530017

Patient Name : Mr.RAJA NYASAVAJHALA DEEPAK	Collected : 24/Jun/2023 10:24AM
Age/Gender : 33 Y 6 M 0 D/M	Received : 24/Jun/2023 01:50PM
UHID/MR No : CVIS.0000117213	Reported : 24/Jun/2023 03:39PM
Visit ID : CVISOPV111734	Status : Final Report
Ref Doctor : Dr.SELF	Sponsor Name : ARCOFEMI HEALTHCARE LIMITED
Emp/Auth/TPA ID : 45387	

DEPARTMENT OF BIOCHEMISTRY

ARCOFEMI - MEDIWHEEL - FULL BODY ANNUAL PLUS MALE - 2D ECHO - PAN INDIA - FY2324

Test Name	Result	Unit	Bio. Ref. Range	Method
-----------	--------	------	-----------------	--------

LIPID PROFILE , SERUM

TOTAL CHOLESTEROL	167	mg/dL	<200	CHE/CHO/POD
TRIGLYCERIDES	99	mg/dL	<150	Enzymatic
HDL CHOLESTEROL	31	mg/dL	>40	CHE/CHO/POD
NON-HDL CHOLESTEROL	136	mg/dL	<130	Calculated
LDL CHOLESTEROL	116.2	mg/dL	<100	Calculated
VLDL CHOLESTEROL	19.8	mg/dL	<30	Calculated
CHOL / HDL RATIO	5.39		0-4.97	Calculated

Comment:

Reference Interval as per National Cholesterol Education Program (NCEP) Adult Treatment Panel III Report.

	Desirable	Borderline High	High	Very High
TOTAL CHOLESTEROL	< 200	200 - 239	≥ 240	
TRIGLYCERIDES	<150	150 - 199	200 - 499	≥ 500
LDL	Optimal < 100 Near Optimal 100-129	130 - 159	160 - 189	≥ 190
HDL	≥ 60			
NON-HDL CHOLESTEROL	Optimal <130; Above Optimal 130-159	160-189	190-219	>220

Measurements in the same patient can show physiological and analytical variations.

NCEP ATP III identifies non-HDL cholesterol as a secondary target of therapy in persons with high triglycerides.



Patient Name : Mr.RAJA NYASAVAJHALA DEEPAK	Collected : 24/Jun/2023 10:24AM
Age/Gender : 33 Y 6 M 0 D/M	Received : 24/Jun/2023 01:50PM
UHID/MR No : CVIS.0000117213	Reported : 24/Jun/2023 03:39PM
Visit ID : CVISOPV111734	Status : Final Report
Ref Doctor : Dr.SELF	Sponsor Name : ARCOFEMI HEALTHCARE LIMITED
Emp/Auth/TPA ID : 45387	

DEPARTMENT OF BIOCHEMISTRY

ARCOFEMI - MEDIWHEEL - FULL BODY ANNUAL PLUS MALE - 2D ECHO - PAN INDIA - FY2324

Test Name	Result	Unit	Bio. Ref. Range	Method
-----------	--------	------	-----------------	--------

LIVER FUNCTION TEST (LFT) , SERUM

BILIRUBIN, TOTAL	0.60	mg/dL	0.20-1.20	DIAZO METHOD
BILIRUBIN CONJUGATED (DIRECT)	0.10	mg/dL	0.0-0.3	Calculated
BILIRUBIN (INDIRECT)	0.50	mg/dL	0.0-1.1	Dual Wavelength
ALANINE AMINOTRANSFERASE (ALT/SGPT)	17	U/L	<50	Visible with P-5-P
ASPARTATE AMINOTRANSFERASE (AST/SGOT)	24.0	U/L	17-59	UV with P-5-P
ALKALINE PHOSPHATASE	69.00	U/L	38-126	p-nitrophenyl phosphate
PROTEIN, TOTAL	7.90	g/dL	6.3-8.2	Biuret
ALBUMIN	4.40	g/dL	3.5 - 5	Bromocresol Green
GLOBULIN	3.50	g/dL	2.0-3.5	Calculated
A/G RATIO	1.26		0.9-2.0	Calculated

SIN No:SE04404782

This test has been performed at Apollo Health and Lifestyle Ltd/Vizag Lab : Vizag-530017

Apollo Health and Lifestyle Limited (CIN - U85110TG2000PLC115819)

Regd. Office: 1-10-60/62, Ashoka Raghupathi Chambers, 5th Floor, Begumpet, Hyderabad, Telangana - 500 016 | www.apollohl.com | Email ID: enquiry@apollohl.com, Ph No: 040-4904 7777, Fax No: 4904 7744

GSTIN: 37AADCA0733E1Z6

Address: 50-81-1/2, Plot no. 5, Seethammapeta, Visakhapatnam, Andhra Pradesh



APOLLO CLINICS NETWORK

Telangana: Hyderabad (AS Rao Nagar | Chanda Nagar | Kondapur | Nallakunta | Nizampet | Manikonda | Uppal) Andhra Pradesh: Vizag (Seethamma Peta) Karnataka: Bangalore (Basavanagudi | Bellandur | Electronics City | Fraser Town | HSR Layout | Indira Nagar | JP Nagar | Kundalahalli | Koramangala | Sarjapur Road) Mysore (VV Mohalla) Tamilnadu: Chennai (Annanagar | Kotturpuram | Mogappair | T Nagar | Valasaravakkam | Velachery) Maharashtra: Pune (Aundh | Nigdi Pradhikaran | Viman Nagar | Wanowrie) Uttar Pradesh: Ghaziabad (Indrapuram) Gujarat: Ahmedabad (Satellite) Punjab: Amritsar (Court Road) Haryana: Faridabad (Railway Station Road)

Patient Name : Mr.RAJA NYASAVAJJHALA DEEPAK	Collected : 24/Jun/2023 10:24AM
Age/Gender : 33 Y 6 M 0 D/M	Received : 24/Jun/2023 01:50PM
UHID/MR No : CVIS.0000117213	Reported : 24/Jun/2023 03:39PM
Visit ID : CVISOPV111734	Status : Final Report
Ref Doctor : Dr.SELF	Sponsor Name : ARCOFEMI HEALTHCARE LIMITED
Emp/Auth/TPA ID : 45387	

DEPARTMENT OF BIOCHEMISTRY

ARCOFEMI - MEDIWHEEL - FULL BODY ANNUAL PLUS MALE - 2D ECHO - PAN INDIA - FY2324

Test Name	Result	Unit	Bio. Ref. Range	Method
-----------	--------	------	-----------------	--------

RENAL PROFILE/KIDNEY FUNCTION TEST (RFT/KFT) , SERUM

CREATININE	0.90	mg/dL	0.66-1.25	Creatinine amidohydrolase
UREA	17.40	mg/dL	19-43	Urease
BLOOD UREA NITROGEN	8.1	mg/dL	8.0 - 23.0	Calculated
URIC ACID	5.90	mg/dL	3.5-8.5	Uricase
CALCIUM	9.30	mg/dL	8.4 - 10.2	Arsenazo-III
PHOSPHORUS, INORGANIC	3.90	mg/dL	2.5-4.5	PMA Phenol
SODIUM	141	mmol/L	135-145	Direct ISE
POTASSIUM	4.0	mmol/L	3.5-5.1	Direct ISE
CHLORIDE	103	mmol/L	98 - 107	Direct ISE

SIN No:SE04404782

This test has been performed at Apollo Health and Lifestyle Ltd/Vizag Lab : Vizag-530017

Apollo Health and Lifestyle Limited (CIN - U85110TG2000PLC115819)

Regd. Office: 1-10-60/62, Ashoka Raghupathi Chambers, 5th Floor, Begumpet, Hyderabad, Telangana - 500 016 |
www.apollohl.com | Email ID: enquiry@apollohl.com, Ph No: 040-4904 7777, Fax No: 4904 7744

GSTIN: 37AADCA0733E1Z6

Address: 50-81-1/2, Plot no. 5, Seethampapeta,
Visakhapatnam, Andhra Pradesh



APOLLO CLINICS NETWORK

Telangana: Hyderabad (AS Rao Nagar | Chanda Nagar | Kondapur | Nallakunta | Nizampet | Manikonda | Uppal) Andhra Pradesh: Vizag (Seethamma Peta) Karnataka: Bangalore (Basavanagudi | Bellandur | Electronics City | Fraser Town | HSR Layout | Indira Nagar | JP Nagar | Kundalahalli | Koramangala | Sarjapur Road) Mysore (VV Mohalla) Tamilnadu: Chennai (Annanagar | Kotturpuram | Mogappair | T Nagar | Valasaravakkam | Velachery) Maharashtra: Pune (Aundh | Nigdi Pradhikaran | Viman Nagar | Wanowrie) Uttar Pradesh: Ghaziabad (Indrapuram) Gujarat: Ahmedabad (Satellite) Punjab: Amritsar (Court Road) Haryana: Faridabad (Railway Station Road)

Patient Name : Mr.RAJA NYASAVAJJHALA DEEPAK	Collected : 24/Jun/2023 10:24AM
Age/Gender : 33 Y 6 M 0 D/M	Received : 24/Jun/2023 01:50PM
UHID/MR No : CVIS.0000117213	Reported : 24/Jun/2023 03:39PM
Visit ID : CVISOPV111734	Status : Final Report
Ref Doctor : Dr.SELF	Sponsor Name : ARCOFEMI HEALTHCARE LIMITED
Emp/Auth/TPA ID : 45387	

DEPARTMENT OF BIOCHEMISTRY

ARCOFEMI - MEDIWHEEL - FULL BODY ANNUAL PLUS MALE - 2D ECHO - PAN INDIA - FY2324

Test Name	Result	Unit	Bio. Ref. Range	Method
GAMMA GLUTAMYL TRANSPEPTIDASE (GGT) , SERUM	21.00	U/L	15-73	Glycylcysteine Nitoranalide

SIN No:SE04404782

This test has been performed at Apollo Health and Lifestyle Ltd/Vizag Lab : Vizag-530017

Apollo Health and Lifestyle Limited (CIN - U85110TG2000PLC115819)
Regd. Office: 1-10-60/62, Ashoka Raghupathi Chambers, 5th Floor, Begumpet, Hyderabad, Telangana - 500 016 |
www.apollohl.com | Email ID: enquiry@apollohl.com, Ph No: 040-4904 7777, Fax No: 4904 7744

GSTIN: 37AADCA0733E1Z6
Address: 50-81-1/2, Plot no. 5, Seethammapeta,
Visakhapatnam, Andhra Pradesh



APOLLO CLINICS NETWORK

Telangana: Hyderabad (AS Rao Nagar | Chanda Nagar | Kondapur | Nallakunta | Nizampet | Manikonda | Uppal) **Andhra Pradesh:** Vizag (Seethamma Peta) **Karnataka:** Bangalore (Basavanagudi | Bellandur | Electronics City | Fraser Town | HSR Layout | Indira Nagar | JP Nagar | Kundalahalli | Koramangala | Sarjapur Road) **Mysore** (VV Mohalla) **Tamilnadu:** Chennai (Annanagar | Kotturpuram | Mogappair | T Nagar | Valasaravakkam | Velachery) **Maharashtra:** Pune (Aundh | Nigdi Pradhikaran | Viman Nagar | Wanowrie) **Uttar Pradesh:** Ghaziabad (Indrapuram) **Gujarat:** Ahmedabad (Satellite) **Punjab:** Amritsar (Court Road) **Haryana:** Faridabad (Railway Station Road)

Patient Name : Mr.RAJA NYASAVAJHALA DEEPAK	Collected : 24/Jun/2023 10:24AM
Age/Gender : 33 Y 6 M 0 D/M	Received : 24/Jun/2023 01:50PM
UHID/MR No : CVIS.0000117213	Reported : 24/Jun/2023 05:05PM
Visit ID : CVISOPV111734	Status : Final Report
Ref Doctor : Dr.SELF	Sponsor Name : ARCOFEMI HEALTHCARE LIMITED
Emp/Auth/TPA ID : 45387	

DEPARTMENT OF IMMUNOLOGY

ARCOFEMI - MEDIWHEEL - FULL BODY ANNUAL PLUS MALE - 2D ECHO - PAN INDIA - FY2324

Test Name	Result	Unit	Bio. Ref. Range	Method
-----------	--------	------	-----------------	--------

THYROID PROFILE TOTAL (T3, T4, TSH) , SERUM

TRI-iodothyronine (T3, TOTAL)	1.59	ng/ml	0.69-2.15	CLIA
Thyroxine (T4, TOTAL)	130.00	ng/ml	52-127	CLIA
Thyroid Stimulating Hormone (TSH)	2.360	µIU/mL	0.3-4.5	CLIA

Comment:

Serum TSH concentrations exhibit a diurnal variation with the peak occurring during the night and the nadir occurring between 10 a.m. and 4 p.m. In primary hypothyroidism, thyroid-stimulating hormone (TSH) levels will be elevated. In primary hyperthyroidism, TSH levels will be low. Elevated or low TSH in the context of normal free thyroxine is often referred to as subclinical hypo- or hyperthyroid-ism, respectively. Physiological rise in Total T3 / T4 levels is seen in pregnancy and in patients on steroid therapy.

Recommended test for T3 and T4 is unbound fraction or free levels as it is metabolically active.

Note:

For pregnant females	Bio Ref Range for TSH in uIU/ml (As per American Thyroid Association)
First trimester	0.1 - 2.5
Second trimester	0.2 - 3.0
Third trimester	0.3 - 3.0



Patient Name : Mr.RAJA NYASAVAJHALA DEEPAK	Collected : 24/Jun/2023 10:24AM
Age/Gender : 33 Y 6 M 0 D/M	Received : 24/Jun/2023 04:09PM
UHID/MR No : CVIS.0000117213	Reported : 24/Jun/2023 04:51PM
Visit ID : CVISOPV111734	Status : Final Report
Ref Doctor : Dr.SELF	Sponsor Name : ARCOFEMI HEALTHCARE LIMITED
Emp/Auth/TPA ID : 45387	

DEPARTMENT OF CLINICAL PATHOLOGY

ARCOFEMI - MEDIWHEEL - FULL BODY ANNUAL PLUS MALE - 2D ECHO - PAN INDIA - FY2324

Test Name	Result	Unit	Bio. Ref. Range	Method
-----------	--------	------	-----------------	--------

COMPLETE URINE EXAMINATION (CUE) , URINE

PHYSICAL EXAMINATION

COLOUR	PALE YELLOW		PALE YELLOW	Visual
TRANSPARENCY	CLEAR		CLEAR	Visual
pH	6.5		5-7.5	Bromothymol Blue
SP. GRAVITY	1.020		1.002-1.030	Dipstick

BIOCHEMICAL EXAMINATION

URINE PROTEIN	NEGATIVE		NEGATIVE	PROTEIN ERROR OF INDICATOR
GLUCOSE	NEGATIVE		NEGATIVE	GOD-POD
URINE BILIRUBIN	NEGATIVE		NEGATIVE	AZO COUPLING
URINE KETONES (RANDOM)	NEGATIVE		NEGATIVE	NITROPRUSSIDE
UROBILINOGEN	NORMAL		NORMAL	EHRlich
BLOOD	NEGATIVE		NEGATIVE	Dipstick
NITRITE	NEGATIVE		NEGATIVE	Dipstick
LEUCOCYTE ESTERASE	NEGATIVE		NEGATIVE	PYRROLE HYDROLYSIS

CENTRIFUGED SEDIMENT WET MOUNT AND MICROSCOPY

PUS CELLS	2-3	/hpf	0-5	Microscopy
EPITHELIAL CELLS	1-2	/hpf	<10	MICROSCOPY
RBC	0.00	/hpf	0-2	MICROSCOPY
CASTS	NIL		0-2 Hyaline Cast	MICROSCOPY
CRYSTALS	ABSENT		ABSENT	MICROSCOPY

SIN No:UR2134678

This test has been performed at Apollo Health and Lifestyle Ltd/Vizag Lab : Vizag-530017

Apollo Health and Lifestyle Limited (CIN - U85110TG2000PLC115819)

Regd. Office: 1-10-60/62, Ashoka Raghupathi Chambers, 5th Floor, Begumpet, Hyderabad, Telangana - 500 016 | www.apolloh.com | Email ID: enquiry@apolloh.com, Ph No: 040-4904 7777, Fax No: 4904 7744

GSTIN: 37AADCA0733E1Z6

Address: 50-81-1/2, Plot no. 5, Seethammapeta, Visakhapatnam, Andhra Pradesh



APOLLO CLINICS NETWORK

Telangana: Hyderabad (AS Rao Nagar | Chanda Nagar | Kondapur | Nallakunta | Nizampet | Manikonda | Uppal) Andhra Pradesh: Vizag (Seethamma Peta) Karnataka: Bangalore (Basavanagudi | Bellandur | Electronics City | Fraser Town | HSR Layout | Indira Nagar | JP Nagar | Kundalahalli | Koramangala | Sarjapur Road) Mysore (VV Mohalla) Tamilnadu: Chennai (Annanagar | Kotturpuram | Mogappair | T Nagar | Valasaravakkam | Velachery) Maharashtra: Pune (Aundh | Nigdi Pradhikaran | Viman Nagar | Wanowrie) Uttar Pradesh: Ghaziabad (Indrapuram) Gujarat: Ahmedabad (Satellite) Punjab: Amritsar (Court Road) Haryana: Faridabad (Railway Station Road)

Patient Name : Mr.RAJA NYASAVAJJHALA DEEPAK	Collected : 24/Jun/2023 10:24AM
Age/Gender : 33 Y 6 M 0 D/M	Received : 24/Jun/2023 04:09PM
UHID/MR No : CVIS.0000117213	Reported : 24/Jun/2023 04:51PM
Visit ID : CVISOPV111734	Status : Final Report
Ref Doctor : Dr.SELF	Sponsor Name : ARCOFEMI HEALTHCARE LIMITED
Emp/Auth/TPA ID : 45387	

DEPARTMENT OF CLINICAL PATHOLOGY

ARCOFEMI - MEDIWHEEL - FULL BODY ANNUAL PLUS MALE - 2D ECHO - PAN INDIA - FY2324

Test Name	Result	Unit	Bio. Ref. Range	Method
URINE GLUCOSE(POST PRANDIAL)	NEGATIVE		NEGATIVE	Dipstick
URINE GLUCOSE(FASTING)	NEGATIVE		NEGATIVE	Dipstick

***** End Of Report *****



DR. V. SNEHAL
M.D (PATH)
Consultant Pathologist

SIN No:UPP014990,UF008849

This test has been performed at Apollo Health and Lifestyle Ltd/Vizag Lab : Vizag-530017

Apollo Health and Lifestyle Limited (CIN - U85110TG2000PLC115819)
Regd. Office: 1-10-60/62, Ashoka Raghupathi Chambers, 5th Floor, Begumpet, Hyderabad, Telangana - 500 016 |
www.apollohl.com | Email ID: enquiry@apollohl.com, Ph No: 040-4904 7777, Fax No: 4904 7744

GSTIN: 37AADCA0733E1Z6

Address: 50-81-1/2, Plot no. 5, Seethammapeta,
Visakhapatnam, Andhra Pradesh



1860 500 7788
www.apolloclinic.com

APOLLO CLINICS NETWORK

Telangana: Hyderabad (AS Rao Nagar | Chanda Nagar | Kondapur | Nallakunta | Nizampet | Manikonda | Uppal) **Andhra Pradesh:** Vizag (Seethamma Peta) **Karnataka:** Bangalore (Basavanagudi | Bellandur | Electronics City | Fraser Town | HSR Layout | Indira Nagar | JP Nagar | Kundalahalli | Koramangala | Sarjapur Road) **Mysore** (VV Mohalla) **Tamilnadu:** Chennai (Annanagar | Kotturpuram | Mogappair | T Nagar | Valasaravakkam | Velachery) **Maharashtra:** Pune (Aundh | Nigdi Pradhikaran | Viman Nagar | Wanowrie) **Uttar Pradesh:** Ghaziabad (Indrapuram) **Gujarat:** Ahmedabad (Satellite) **Punjab:** Amritsar (Court Road) **Haryana:** Faridabad (Railway Station Road)

Patient Name : Mr. RAJA NYASAVAJJHALA DEEPAK

Age/Gender : 33 Y/M

UHID/MR No. : CVIS.0000117213

OP Visit No : CVISOPV111734

Sample Collected on :

Reported on : 24-06-2023 14:59

LRN# : RAD2030384

Specimen :

Ref Doctor : SELF

Emp/Auth/TPA ID : 45387

DEPARTMENT OF RADIOLOGY

X-RAY CHEST PA

Both lung fields and hila are normal .

No obvious active pleuro-parenchymal lesion seen .

Both costophrenic and cardiophrenic angles are clear .

Both diaphragms are normal in position and contour .

Thoracic wall and soft tissues appear normal.

CONCLUSION :

No obvious abnormality seen.



Dr. ARUNA PEBBILI
DMRD Radiology
Radiology

Patient Name	: Mr. RAJA NYASAVAJJHALA DEEPAK	Age/Gender	: 33 Y/M
UHID/MR No.	: CVIS.0000117213	OP Visit No	: CVISOPV111734
Sample Collected on	:	Reported on	: 24-06-2023 14:26
LRN#	: RAD2030384	Specimen	:
Ref Doctor	: SELF		
Emp/Auth/TPA ID	: 45387		

DEPARTMENT OF RADIOLOGY

ULTRASOUND - WHOLE ABDOMEN

Liver : appears normal in size and increased in echotexture. No focal lesion is seen. PV and CBD normal.No dilatation of the intrahepatic biliary radicals.

Gall bladder is well distended. No evidence of calculus. Wall thickness appears normal. No evidence of periGB collection. No evidence of focal lesion is seen.

Spleen appears normal. No focal lesion seen. Splenic vein appears normal.

Pancreas appears normal in echopattern. No focal/mass lesion/calcification. No evidence of peripancreatic free fluid or collection. Pancreatic duct appears normal.

Both the kidneys appear normal in size, shape and echopattern. Cortical thickness and CM differentiation are maintained. No calculus/ hydronephrosis seen on either side.

Right kidney : 8.9 x 4.1 cm

Left kidney : 10 x 4.6 cm

Urinary Bladder is well distended and appears normal. No evidence of any wall thickening or abnormality. No evidence of any intrinsic or extrinsic bladder abnormality detected.

Prostate :Normal in size and echo texture.No evidence of necrosis/calcification seen. its volume 16 cc

There is no evidence of ascites/ pleural effusion seen.

IMPRESSION:-

FATTY INFILTRATION OF LIVER.

Patient Name : Mr. RAJA NYASAVAJJHALA DEEPAK

Age/Gender : 33 Y/M

For clinico-lab correlation / follow - up / further work up.

This is only a screening test.



Dr. ARUNA PEBBILI
DMRD Radiology
Radiology

Name: Mr. RAJA NYASAVAJJHALA DEEPAK
Age/Gender: 33 Y/M
Address: vizag
Location: VISAKHAPATNAM, ANDHRA PRADESH
Doctor:
Department: LABORATORY
Rate Plan: VISHAKAPATNAM_06042023
Sponsor: ARCOFEMI HEALTHCARE LIMITED
Consulting Doctor: Dr. N MUKUNDA RAO

MR No: CVIS.0000117213
Visit ID: CVISOPV111734
Visit Date: 24-06-2023 10:18
Discharge Date:
Referred By: SELF

Doctor's Signature

Name: Mr. RAJA NYASAVAJJHALA DEEPAK
Age/Gender: 33 Y/M
Address: vizag
Location: VISAKHAPATNAM, ANDHRA PRADESH
Doctor:
Department: LABORATORY
Rate Plan: VISHAKAPATNAM_06042023
Sponsor: ARCOFEMI HEALTHCARE LIMITED
Consulting Doctor: Dr. SRINIVAS RAO

MR No: CVIS.0000117213
Visit ID: CVISOPV111734
Visit Date: 24-06-2023 10:18
Discharge Date:
Referred By: SELF

Doctor's Signature

Name: Mr. RAJA NYASAVAJJHALA DEEPAK
Age/Gender: 33 Y/M
Address: vizag
Location: VISAKHAPATNAM, ANDHRA PRADESH
Doctor:
Department: LABORATORY
Rate Plan: VISHAKAPATNAM_06042023
Sponsor: ARCOFEMI HEALTHCARE LIMITED
Consulting Doctor: Dr. GOLI INDIRA PRIYADARSHINI

MR No: CVIS.0000117213
Visit ID: CVISOPV111734
Visit Date: 24-06-2023 10:18
Discharge Date:
Referred By: SELF

HT-CHIEF COMPLAINTS AND PRESENT KNOWN ILLNESS

SYSTEMIC REVIEW

HT-HISTORY

PHYSICAL EXAMINATION

SYSTEMIC EXAMINATION

IMPRESSION

RECOMMENDATION

Doctor's Signature

Name: Mr. RAJA NYASAVAJJHALA DEEPAK
Age/Gender: 33 Y/M
Address: vizag
Location: VISAKHAPATNAM, ANDHRA PRADESH
Doctor:
Department: LABORATORY
Rate Plan: VISHAKAPATNAM_06042023
Sponsor: ARCOFEMI HEALTHCARE LIMITED
Consulting Doctor: Dr. R ABHISHEK

MR No: CVIS.0000117213
Visit ID: CVISOPV111734
Visit Date: 24-06-2023 10:18
Discharge Date:
Referred By: SELF

HT-CHIEF COMPLAINTS AND PRESENT KNOWN ILLNESS

SYSTEMIC REVIEW

HT-HISTORY

PHYSICAL EXAMINATION

SYSTEMIC EXAMINATION

IMPRESSION

RECOMMENDATION

Doctor's Signature

Established Patient: No

Vitals

Date	Pulse (Beats/min)	B.P (mmHg)	Resp (Rate/min)	Temp (F)	Height (cms)	Weight (Kgs)	Body Fat Percentage (%)	Visceral Fat Level (%)	Body Age (Years)	BMI	Waist Circum (cms)	Hip (cms)	Waist (cms)	Waist & Hip Ratio	User
24-06-2023 15:01	79 Beats/min	110/70 mmHg	18 Rate/min	98.6 F	152 cms	63 Kgs	%	%	Years	27.27	cms	cms	cms		AHLL07730

Established Patient: No

Vitals

Date	Pulse (Beats/min)	B.P (mmHg)	Resp (Rate/min)	Temp (F)	Height (cms)	Weight (Kgs)	Body Fat Percentage (%)	Visceral Fat Level (%)	Body Age (Years)	BMI	Waist Circum (cms)	Hip (cms)	Waist (cms)	Waist & Hip Ratio	User
24-06-2023 15:01	79 Beats/min	110/70 mmHg	18 Rate/min	98.6 F	152 cms	63 Kgs	%	%	Years	27.27	cms	cms	cms		AHLL07730

Established Patient: No

Vitals

Date	Pulse (Beats/min)	B.P (mmHg)	Resp (Rate/min)	Temp (F)	Height (cms)	Weight (Kgs)	Body Fat Percentage (%)	Visceral Fat Level (%)	Body Age (Years)	BMI	Waist Circum (cms)	Hip (cms)	Waist (cms)	Waist & Hip Ratio	User
24-06-2023 15:01	79 Beats/min	110/70 mmHg	18 Rate/min	98.6 F	152 cms	63 Kgs	%	%	Years	27.27	cms	cms	cms		AHLL07730

Established Patient: No

Vitals

Date	Pulse (Beats/min)	B.P (mmHg)	Resp (Rate/min)	Temp (F)	Height (cms)	Weight (Kgs)	Body Fat Percentage (%)	Visceral Fat Level (%)	Body Age (Years)	BMI	Waist Circum (cms)	Hip (cms)	Waist (cms)	Waist & Hip Ratio	User
24-06-2023 15:01	79 Beats/min	110/70 mmHg	18 Rate/min	98.6 F	152 cms	63 Kgs	%	%	Years	27.27	cms	cms	cms		AHLL07730

Physical Medical Examination Format

NAME:- <u>Raja Nyasuraj Hale</u>	DATE:- <u>24/6/23</u>
DESIGNATION:- <u>-</u>	AGE:- <u>33-1/4</u>
EMP CODE:- <u>-</u>	UNIT/DEPARTMENT:- <u>-</u>
BLOOD GROUP:- <u>-</u>	MARTIAL STATUS:- MARRIED/UNMARRIED

MEDICAL EXAMINATION

Complaints (if any)	<u>Nil</u>
Personal /family history	<u>Nil</u>
Past Medical /Occupational History	<u>Nil</u>
Sensitivity/Allergy (if any)	<u>Nil</u>
Heart	<u>Normal</u>
Any other Conditions	<u>Nil</u>

Height:- <u>152</u>	Weight:- <u>63</u>	BMI <u>27.27</u>	Pulse <u>79</u>
Temp:- <u>98.6</u>	Pulse <u>79</u>	Resp:- <u>18</u>	B.P <u>110/70</u>

Remarks

Treatment Recommended (If any):

I Hereby Certify that I have examined Mr/Ms. Raja Nyasuraj Hale for pre-employment /periodical medical examination, I have found / not found any disease, illness, contagious illness.

I Certify That Employee Is Medically..... fit

Fit

Unfit

Signature Of Employee

Dr.G. INDIRA PRIYADARSHINI
MBBS
Temporarily Unfit
Regd.No. 63148
Apollo Family Physician
Seethampet, Vizag
Signature & Seal Of Medical Examiner With
Registration No:-.....

Name: Mr. RAJA NYASAVAJHALA DEEPAK
 Age/Gender: 33 Y/M
 Address: vizag
 Location: VISAKHAPATNAM, ANDHRA PRADESH
 Doctor:
 Department: LABORATORY
 Rate Plan: VISHAKAPATNAM_06042023
 Sponsor: ARCOFEMI HEALTHCARE LIMITED

MR No: CVIS.0000117213
 Visit ID: CVISOPV111734
 Visit Date: 24-06-2023 10:18
 Discharge Date:
 Referred By: SELF

Vitals:

Date	Pulse (Beats/min)	B.P (mmHg)	Resp (Rate/min)	Temp (F)	Height (cms)	Weight (Kgs)	Body Fat Percentage (%)	Visceral Fat Level (%)	Body Age (Years)	BMI	Waist Circum (cms)	Hip (cms)	Waist (cms)	Waist & Hip Ratio	User
24-06-2023 15:01	79 Beats/min	110/70 mmHg	18 Rate/min	98.6 F	152 cms	63 Kgs	%	%	Years	27.27	cms	cms	cms		AHLL07730

ID: 117213
deepak raja n
Male 33Years
Req. No. :

HR : 79 bpm
P : 104 ms
PR : 122 ms
QRS : 96 ms
QT/QTcBz : 336/386 ms
P/QRS/T : 43/8/73 °
RV5/SV1 : 0.967/0.700 mV

Sinus rhythm
Normal ECG

Report Confirmed by:

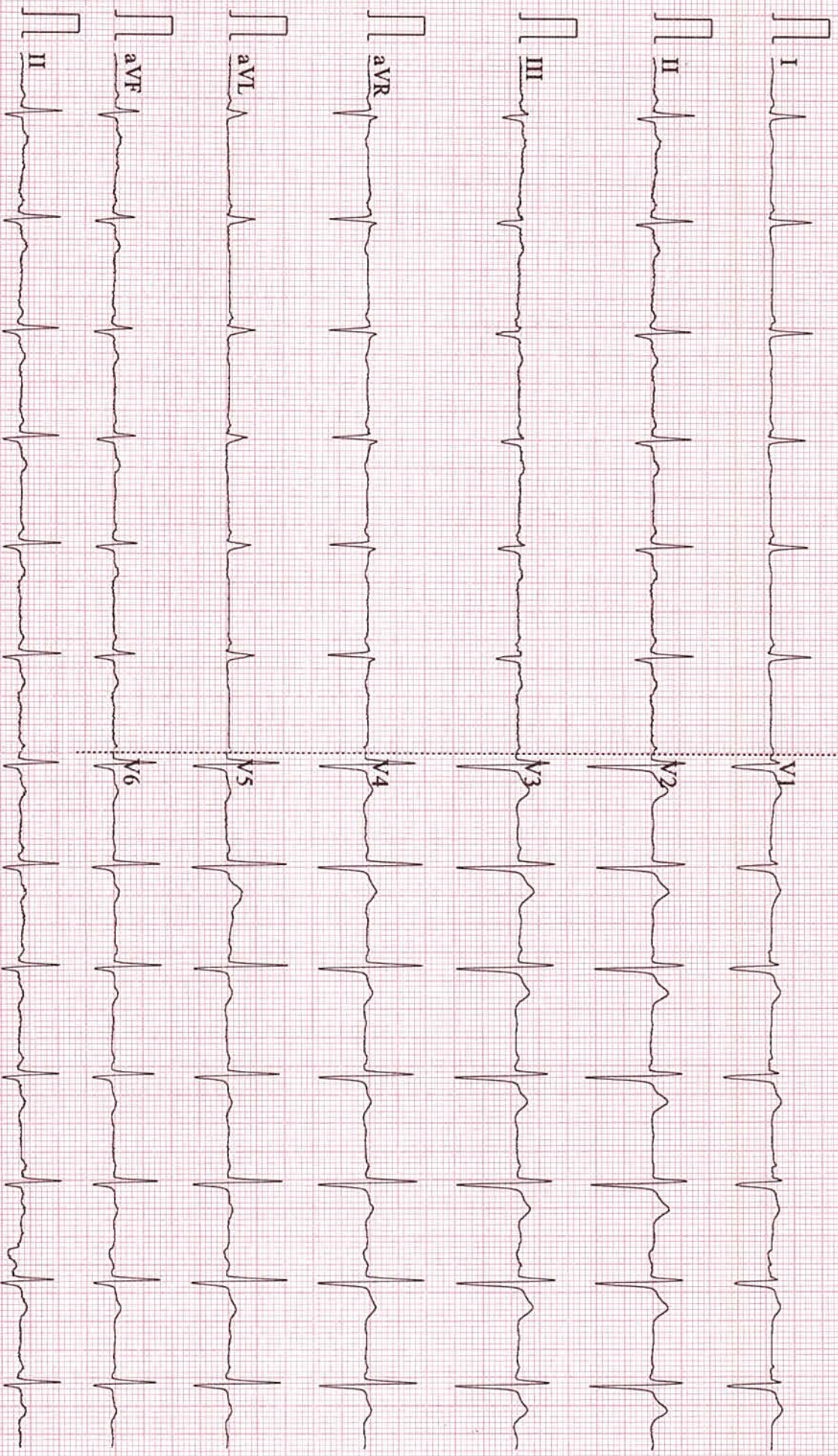

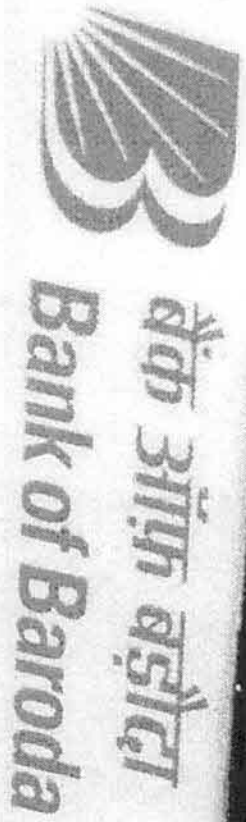

नाम : एन. दीपक राजा
Name : N.DEEPAK RAJA

कर्माचारी कूट क्र 177855
E.C. No

आरीकरी प्राधिकारी
Issuing Authority



आरीकरी कर्माचारी
Signature of Holder

Fwd: Health Check up Booking Confirmed Request(bobE40846),Package Code-PKG10000311, Beneficiary Code-45387

deepak raja <dipakraj34@gmail.com>

Sat 6/24/2023 10:12 AM

To:Vizag Apolloclinic <vizag@apolloclinic.com>

----- Forwarded message -----

From: **Mediwheel** <wellness@mediwheel.in>

Date: Sat, Jun 17, 2023, 17:48

Subject: Health Check up Booking Confirmed Request(bobE40846),Package Code-PKG10000311, Beneficiary Code-45387

To: <dipakraj34@gmail.com>

Cc: <customercare@mediwheel.in>

011-41195959

Email:wellness@mediwheel.in

Dear **MR. RAJA NYASAVAJJHALA DEEPAK**,

Please find the confirmation for following request.

Booking Date : 16-06-2023
Package Name : Arcofemi MediWheel Full Body Annual Plus Male 2D ECHO
Name of Diagnostic/Hospital : Apollo Clinic - Visakhapatnam
Address of Diagnostic/Hospital : 50, Plot 5, Sheethammampeta, Beside BVK college, Dwaraka Nagar, Vishakapatnam,
Contact Details : (0891) 258 5511 - 12
City : Visakhapatnam
State : Andhra Pradesh
Pincode : 530016
Appointment Date : 24-06-2023
Confirmation Status : Confirmed
Preferred Time : 8:00am-8:30am
Comment : APPOINTMENT TIME 9:00AM

Instructions to undergo Health Check:

1. Please ensure you are on complete fasting for 10-To-12-Hours prior to check.
2. During fasting time do not take any kind of medication, alcohol, cigarettes, tobacco or any other liquids (except Water) in the morning.
3. Bring urine sample in a container if possible (containers are available at the Health Check centre).
4. Please bring all your medical prescriptions and previous health medical records with you.
5. Kindly inform the health check reception in case if you have a history of diabetes and

BANK of BARODA

Name: MR N. DEEPAK RAJA Gender: M Age: 33 Years:
Test Done Date: 24/6/23

OPHTHALMOLOGY SCREENING REPORT

VISION : ODS 6/6 OS 6/6
DISTANCE : NG NG
NEAR VISION :
COLOUR VISION : WNL

ANT. SEGMENT:

Conjunctiva : clear
Cornea : clear
Pupil : RDH

FUNDUS :

IMPRESSION : WNL

M. Kan
Signature

Dr.D.CHIRANJEEVI M.S, MCH.

=====
Patient Name: N DEEPAK RAYA Age/sex: 41/33M Date: 24/06/23
=====

ENT CHECKUP

BOTH EARS EAR -
TH

HEARING - WNL

NOSE

Septum - Midline

4 V. B. C. N. A. C. - NOK

Throat

4 M. O. S. - NL

ENT CHECKUP - NOK

DR

Patient Name	: Mr. RAJA NYASAVAJJHALA DEEPAK	Age	: 33 Y M
UHID	: CVIS.0000117213	OP Visit No	: CVISOPV111734
Reported on	: 24-06-2023 14:59	Printed on	: 24-06-2023 14:59
Adm/Consult Doctor	:	Ref Doctor	: SELF

DEPARTMENT OF RADIOLOGY

X-RAY CHEST PA

Both lung fields and hila are normal .

No obvious active pleuro-parenchymal lesion seen .

Both costophrenic and cardiophrenic angles are clear .

Both diaphragms are normal in position and contour .

Thoracic wall and soft tissues appear normal.

CONCLUSION :

No obvious abnormality seen.

Printed on:24-06-2023 14:59

---End of the Report---



Dr. ARUNA PEBBILI
DMRD Radiology
Radiology

Patient Name	: Mr. RAJA NYASAVAJHALA DEEPAK	Age	: 33 Y/M
UHID	: CVIS.0000117213	OP Visit No	: CVISOPV111734
Conducted By:	: Dr. SHASHANKA CHUNDURI	Conducted Date	: 24-06-2023 15:03
Referred By	: SELF		

2D-ECHO WITH COLOUR DOPPLER

Dimensions:

Ao (ed)	2.7 CM
LA (es)	2.9 CM
LVID (ed)	4.2 CM
LVID (es)	2.9 CM
IVS (Ed)	1.0 CM
LVPW (Ed)	1.0 CM
EF	60.00%
%cFD	33.00%

MITRAL VALVE : NORMAL

AML NORMAL

PML NORMAL

AORTIC VALVE NORMAL

TRICUSPID VALVE NORMAL

RIGHT VENTRICLE NORMAL

INTER ATRIAL SEPTUM INTACT

INTER VENTRICULAR SEPTUM INTACT

AORTA NORMAL

RIGHT ATRIUM NORMAL

LEFT ATRIUM NORMAL

Pulmonary Valve NORMAL

PERICARDIUM NORMAL

LEFT VENTRICLE:

NO REGIONAL WALL MOTION ABNORMALITY

NORMAL LEFT VENTRICULAR SYSTOLIC FUNCTION

COLOUR AND DOPPLER STUDIES :

PF:0.8m/sec.
MF:E>A
AF:1.0m/sec.

Patient Name	: Mr. RAJA NYASAVAJHALA DEEPAK	Age	: 33 Y/M
UHID	: CVIS.0000117213	OP Visit No	: CVISOPV111734
Reported By:	: Dr. SHASHANKA CHUNDURI	Conducted Date	: 24-06-2023 15:02
Referred By	: SELF		

ECG REPORT

Observation :-

1. Normal Sinus Rhythm.
2. Heart rate is 79 beats per minutes.
3. No pathological Q wave or S-T,T changes seen.
4. Normal P,Q,R,S,T waves and axis.
5. No evidence of chamber, hypertrophy or enlargement seen.

Impression:

NORMAL RESTING ECG.

----- END OF THE REPORT -----

Dr. SHASHANKA CHUNDURI

Patient Name	: Mr.RAJA NYASAVAJHALA DEEPAK	Collected	: 24/Jun/2023 10:24AM
Age/Gender	: 33 Y 6 M 0 D/M	Received	: 24/Jun/2023 01:50PM
UHID/MR No	: CVIS.0000117213	Reported	: 24/Jun/2023 03:53PM
Visit ID	: CVISOPV111734	Status	: Final Report
Ref Doctor	: Dr.SELF	Sponsor Name	: ARCOFEMI HEALTHCARE LIMITED
Emp/Auth/TPA ID	: 45387		

DEPARTMENT OF HAEMATOLOGY

ARCOFEMI - MEDIWHEEL - FULL BODY ANNUAL PLUS MALE - 2D ECHO - PAN INDIA - FY2324

PERIPHERAL SMEAR , WHOLE BLOOD-EDTA

RBCs ARE NORMOCYTIC NORMOCHROMIC.
 TLC , DLC WITHIN NORMAL LIMIT. NO IMMATURE CELLS ARE SEEN.
 PLATELETS ARE ADEQUATE.
 NO HEMOPARASITES SEEN



Patient Name : Mr.RAJA NYASAVAJHALA DEEPAK	Collected : 24/Jun/2023 10:24AM
Age/Gender : 33 Y 6 M 0 D/M	Received : 24/Jun/2023 01:50PM
UHID/MR No : CVIS.0000117213	Reported : 24/Jun/2023 03:53PM
Visit ID : CVISOPV111734	Status : Final Report
Ref Doctor : Dr.SELF	Sponsor Name : ARCOFEMI HEALTHCARE LIMITED
Emp/Auth/TPA ID : 45387	

DEPARTMENT OF HAEMATOLOGY

ARCOFEMI - MEDIWHEEL - FULL BODY ANNUAL PLUS MALE - 2D ECHO - PAN INDIA - FY2324

Test Name	Result	Unit	Bio. Ref. Range	Method
-----------	--------	------	-----------------	--------

HEMOGRAM , WHOLE BLOOD-EDTA				
HAEMOGLOBIN	14.2	g/dL	13-17	Spectrophotometer
PCV	40.20	%	40-50	Electronic pulse & Calculation
RBC COUNT	5.2	Million/cu.mm	4.5-5.5	Electrical Impedence
MCV	87	fL	83-101	Calculated
MCH	27.4	pg	27-32	Calculated
MCHC	32.6	g/dL	31.5-34.5	Calculated
R.D.W	15.2	%	11.6-14	Calculated
TOTAL LEUCOCYTE COUNT (TLC)	6,600	cells/cu.mm	4000-10000	Electrical Impedence
DIFFERENTIAL LEUCOCYTIC COUNT (DLC)				
NEUTROPHILS	56.4	%	40-80	Electrical Impedence
LYMPHOCYTES	36	%	20-40	Electrical Impedence
EOSINOPHILS	2.1	%	1-6	Electrical Impedence
MONOCYTES	5.4	%	2-10	Electrical Impedence
BASOPHILS	0.1	%	<1-2	Electrical Impedence
ABSOLUTE LEUCOCYTE COUNT				
NEUTROPHILS	3722.4	Cells/cu.mm	2000-7000	Electrical Impedence
LYMPHOCYTES	2376	Cells/cu.mm	1000-3000	Electrical Impedence
EOSINOPHILS	138.6	Cells/cu.mm	20-500	Electrical Impedence
MONOCYTES	356.4	Cells/cu.mm	200-1000	Electrical Impedence
BASOPHILS	6.6	Cells/cu.mm	0-100	Electrical Impedence
PLATELET COUNT	381000	cells/cu.mm	150000-410000	Electrical impedence
ERYTHROCYTE SEDIMENTATION RATE (ESR)	15	mm at the end of 1 hour	0-15	Modified Westergren
PERIPHERAL SMEAR				



Patient Name : Mr.RAJA NYASAVAJHALA DEEPAK	Collected : 24/Jun/2023 10:24AM
Age/Gender : 33 Y 6 M 0 D/M	Received : 24/Jun/2023 01:50PM
UHID/MR No : CVIS.0000117213	Reported : 24/Jun/2023 04:46PM
Visit ID : CVISOPV111734	Status : Final Report
Ref Doctor : Dr.SELF	Sponsor Name : ARCOFEMI HEALTHCARE LIMITED
Emp/Auth/TPA ID : 45387	

DEPARTMENT OF HAEMATOLOGY				
ARCOFEMI - MEDIWHEEL - FULL BODY ANNUAL PLUS MALE - 2D ECHO - PAN INDIA - FY2324				
Test Name	Result	Unit	Bio. Ref. Range	Method

BLOOD GROUP ABO AND RH FACTOR , WHOLE BLOOD-EDTA				
BLOOD GROUP TYPE	O			Forward & Reverse Grouping with Slide/Tube Aggluti
Rh TYPE	POSITIVE			Forward & Reverse Grouping with Slide/Tube Agglutination



Patient Name : Mr.RAJA NYASAVAJJHALA DEEPAK	Collected : 24/Jun/2023 10:24AM
Age/Gender : 33 Y 6 M 0 D/M	Received : 24/Jun/2023 01:50PM
UHID/MR No : CVIS.0000117213	Reported : 24/Jun/2023 02:58PM
Visit ID : CVISOPV111734	Status : Final Report
Ref Doctor : Dr.SELF	Sponsor Name : ARCOFEMI HEALTHCARE LIMITED
Emp/Auth/TPA ID : 45387	

DEPARTMENT OF BIOCHEMISTRY

ARCOFEMI - MEDIWHEEL - FULL BODY ANNUAL PLUS MALE - 2D ECHO - PAN INDIA - FY2324

Test Name	Result	Unit	Bio. Ref. Range	Method
-----------	--------	------	-----------------	--------

GLUCOSE, FASTING , NAF PLASMA	110	mg/dL	70-100	GOD - POD
-------------------------------	-----	-------	--------	-----------

Comment:

As per American Diabetes Guidelines

Fasting Glucose Values in mg/d L	Interpretation
<100 mg/dL	Normal
100-125 mg/dL	Prediabetes
≥126 mg/dL	Diabetes

GLUCOSE, POST PRANDIAL (PP), 2 HOURS , NAF PLASMA	161	mg/dL	70-140	GOD - POD
---	-----	-------	--------	-----------

Comment:

It is recommended that FBS and PPBS should be interpreted with respect to their Biological reference ranges and not with each other.

Conditions which may lead to lower postprandial glucose levels as compared to fasting glucose levels may be due to reactive hypoglycemia, dietary meal content, duration or timing of sampling after food digestion and absorption, medications such as insulin preparations, sulfonylureas, amylin analogues, or conditions such as overproduction of insulin.

Ref: Marks medical biochemistry and clinical approach

Patient Name : Mr.RAJA NYASAVAJHALA DEEPAK	Collected : 24/Jun/2023 10:24AM
Age/Gender : 33 Y 6 M 0 D/M	Received : 24/Jun/2023 01:50PM
UHID/MR No : CVIS.0000117213	Reported : 24/Jun/2023 02:58PM
Visit ID : CVISOPV111734	Status : Final Report
Ref Doctor : Dr.SELF	Sponsor Name : ARCOFEMI HEALTHCARE LIMITED
Emp/Auth/TPA ID : 45387	

DEPARTMENT OF BIOCHEMISTRY

ARCOFEMI - MEDIWHEEL - FULL BODY ANNUAL PLUS MALE - 2D ECHO - PAN INDIA - FY2324

Test Name	Result	Unit	Bio. Ref. Range	Method
HBA1C, GLYCATED HEMOGLOBIN , WHOLE BLOOD-EDTA	6.0	%		HPLC
ESTIMATED AVERAGE GLUCOSE (eAG) , WHOLE BLOOD-EDTA	126	mg/dL		Calculated

Comment:

Reference Range as per American Diabetes Association (ADA):

REFERENCE GROUP	HBA1C IN %
NON DIABETIC ADULTS >18 YEARS	<5.7
AT RISK (PREDIABETES)	5.7 – 6.4
DIAGNOSING DIABETES	≥ 6.5
DIABETICS	
· EXCELLENT CONTROL	6 – 7
· FAIR TO GOOD CONTROL	7 – 8
· UNSATISFACTORY CONTROL	8 – 10
· POOR CONTROL	>10

Note: Dietary preparation or fasting is not required.

1. A1C test should be performed at least two times a year in patients who are meeting treatment goals (and who have stable glycemic control).
2. Lowering A1C to below or around 7% has been shown to reduce microvascular and neuropathic complications of type 1 and type 2 diabetes. When mean annual HbA1c is <1.1 times ULN (upper limit of normal), renal and retinal complications are rare, but complications occur in >70% of cases when HbA1c is >1.7 times ULN.
3. Falsely low HbA1c (below 4%) may be observed in patients with clinical conditions that shorten erythrocyte life span or decrease mean erythrocyte age. HbA1c may not accurately reflect glycemic control when clinical conditions that affect erythrocyte survival are present. Fructosamine may be used as an alternate measurement of glycemic control



Patient Name : Mr.RAJA NYASAVAJHALA DEEPAK	Collected : 24/Jun/2023 10:24AM
Age/Gender : 33 Y 6 M 0 D/M	Received : 24/Jun/2023 01:50PM
UHID/MR No : CVIS.0000117213	Reported : 24/Jun/2023 03:39PM
Visit ID : CVISOPV111734	Status : Final Report
Ref Doctor : Dr.SELF	Sponsor Name : ARCOFEMI HEALTHCARE LIMITED
Emp/Auth/TPA ID : 45387	

DEPARTMENT OF BIOCHEMISTRY				
ARCOFEMI - MEDIWHEEL - FULL BODY ANNUAL PLUS MALE - 2D ECHO - PAN INDIA - FY2324				
Test Name	Result	Unit	Bio. Ref. Range	Method

LIPID PROFILE , SERUM				
TOTAL CHOLESTEROL	167	mg/dL	<200	CHE/CHO/POD
TRIGLYCERIDES	99	mg/dL	<150	Enzymatic
HDL CHOLESTEROL	31	mg/dL	>40	CHE/CHO/POD
NON-HDL CHOLESTEROL	136	mg/dL	<130	Calculated
LDL CHOLESTEROL	116.2	mg/dL	<100	Calculated
VLDL CHOLESTEROL	19.8	mg/dL	<30	Calculated
CHOL / HDL RATIO	5.39		0-4.97	Calculated

Comment:

Reference Interval as per National Cholesterol Education Program (NCEP) Adult Treatment Panel III Report.

	Desirable	Borderline High	High	Very High
TOTAL CHOLESTEROL	< 200	200 - 239	≥ 240	
TRIGLYCERIDES	<150	150 - 199	200 - 499	≥ 500
LDL	Optimal < 100 Near Optimal 100-129	130 - 159	160 - 189	≥ 190
HDL	≥ 60			
NON-HDL CHOLESTEROL	Optimal <130; Above Optimal 130-159	160-189	190-219	>220

Measurements in the same patient can show physiological and analytical variations.

NCEP ATP III identifies non-HDL cholesterol as a secondary target of therapy in persons with high triglycerides.



Patient Name : Mr.RAJA NYASAVAJHALA DEEPAK	Collected : 24/Jun/2023 10:24AM
Age/Gender : 33 Y 6 M 0 D/M	Received : 24/Jun/2023 01:50PM
UHID/MR No : CVIS.0000117213	Reported : 24/Jun/2023 03:39PM
Visit ID : CVISOPV111734	Status : Final Report
Ref Doctor : Dr.SELF	Sponsor Name : ARCOFEMI HEALTHCARE LIMITED
Emp/Auth/TPA ID : 45387	

DEPARTMENT OF BIOCHEMISTRY

ARCOFEMI - MEDIWHEEL - FULL BODY ANNUAL PLUS MALE - 2D ECHO - PAN INDIA - FY2324

Test Name	Result	Unit	Bio. Ref. Range	Method
-----------	--------	------	-----------------	--------

LIVER FUNCTION TEST (LFT) , SERUM				
BILIRUBIN, TOTAL	0.60	mg/dL	0.20-1.20	DIAZO METHOD
BILIRUBIN CONJUGATED (DIRECT)	0.10	mg/dL	0.0-0.3	Calculated
BILIRUBIN (INDIRECT)	0.50	mg/dL	0.0-1.1	Dual Wavelength
ALANINE AMINOTRANSFERASE (ALT/SGPT)	17	U/L	<50	Visible with P-5-P
ASPARTATE AMINOTRANSFERASE (AST/SGOT)	24.0	U/L	17-59	UV with P-5-P
ALKALINE PHOSPHATASE	69.00	U/L	38-126	p-nitrophenyl phosphate
PROTEIN, TOTAL	7.90	g/dL	6.3-8.2	Biuret
ALBUMIN	4.40	g/dL	3.5 - 5	Bromocresol Green
GLOBULIN	3.50	g/dL	2.0-3.5	Calculated
A/G RATIO	1.26		0.9-2.0	Calculated



Patient Name : Mr.RAJA NYASAVAJJHALA DEEPAK	Collected : 24/Jun/2023 10:24AM
Age/Gender : 33 Y 6 M 0 D/M	Received : 24/Jun/2023 01:50PM
UHID/MR No : CVIS.0000117213	Reported : 24/Jun/2023 03:39PM
Visit ID : CVISOPV111734	Status : Final Report
Ref Doctor : Dr.SELF	Sponsor Name : ARCOFEMI HEALTHCARE LIMITED
Emp/Auth/TPA ID : 45387	

DEPARTMENT OF BIOCHEMISTRY

ARCOFEMI - MEDIWHEEL - FULL BODY ANNUAL PLUS MALE - 2D ECHO - PAN INDIA - FY2324

Test Name	Result	Unit	Bio. Ref. Range	Method
-----------	--------	------	-----------------	--------

RENAL PROFILE/KIDNEY FUNCTION TEST (RFT/KFT) , SERUM				
CREATININE	0.90	mg/dL	0.66-1.25	Creatinine amidohydrolase
UREA	17.40	mg/dL	19-43	Urease
BLOOD UREA NITROGEN	8.1	mg/dL	8.0 - 23.0	Calculated
URIC ACID	5.90	mg/dL	3.5-8.5	Uricase
CALCIUM	9.30	mg/dL	8.4 - 10.2	Arsenazo-III
PHOSPHORUS, INORGANIC	3.90	mg/dL	2.5-4.5	PMA Phenol
SODIUM	141	mmol/L	135-145	Direct ISE
POTASSIUM	4.0	mmol/L	3.5-5.1	Direct ISE
CHLORIDE	103	mmol/L	98 - 107	Direct ISE



Patient Name : Mr.RAJA NYASAVAJJHALA DEEPAK	Collected : 24/Jun/2023 10:24AM
Age/Gender : 33 Y 6 M 0 D/M	Received : 24/Jun/2023 01:50PM
UHID/MR No : CVIS.0000117213	Reported : 24/Jun/2023 03:39PM
Visit ID : CVISOPV111734	Status : Final Report
Ref Doctor : Dr.SELF	Sponsor Name : ARCOFEMI HEALTHCARE LIMITED
Emp/Auth/TPA ID : 45387	

DEPARTMENT OF BIOCHEMISTRY

ARCOFEMI - MEDIWHEEL - FULL BODY ANNUAL PLUS MALE - 2D ECHO - PAN INDIA - FY2324

Test Name	Result	Unit	Bio. Ref. Range	Method
GAMMA GLUTAMYL TRANSPEPTIDASE (GGT) , SERUM	21.00	U/L	15-73	Glycylglycine Nitoranalide



Patient Name : Mr.RAJA NYASAVAJJHALA DEEPAK	Collected : 24/Jun/2023 10:24AM
Age/Gender : 33 Y 6 M 0 D/M	Received : 24/Jun/2023 01:50PM
UHID/MR No : CVIS.0000117213	Reported : 24/Jun/2023 05:05PM
Visit ID : CVISOPV111734	Status : Final Report
Ref Doctor : Dr.SELF	Sponsor Name : ARCOFEMI HEALTHCARE LIMITED
Emp/Auth/TPA ID : 45387	

DEPARTMENT OF IMMUNOLOGY

ARCOFEMI - MEDIWHEEL - FULL BODY ANNUAL PLUS MALE - 2D ECHO - PAN INDIA - FY2324

Test Name	Result	Unit	Bio. Ref. Range	Method
-----------	--------	------	-----------------	--------

THYROID PROFILE TOTAL (T3, T4, TSH) , SERUM

TRI-IODOTHYRONINE (T3, TOTAL)	1.59	ng/ml	0.69-2.15	CLIA
THYROXINE (T4, TOTAL)	130.00	ng/ml	52-127	CLIA
THYROID STIMULATING HORMONE (TSH)	2.360	µIU/mL	0.3-4.5	CLIA

Comment:

Serum TSH concentrations exhibit a diurnal variation with the peak occurring during the night and the nadir occurring between 10 a.m. and 4 p.m. In primary hypothyroidism, thyroid-stimulating hormone (TSH) levels will be elevated. In primary hyperthyroidism, TSH levels will be low. Elevated or low TSH in the context of normal free thyroxine is often referred to as subclinical hypo- or hyperthyroid-ism, respectively. Physiological rise in Total T3 / T4 levels is seen in pregnancy and in patients on steroid therapy.

Recommended test for T3 and T4 is unbound fraction or free levels as it is metabolically active.

Note:

For pregnant females	Bio Ref Range for TSH in uIU/ml (As per American Thyroid Association)
First trimester	0.1 - 2.5
Second trimester	0.2 - 3.0
Third trimester	0.3 - 3.0



Patient Name : Mr.RAJA NYASAVAJHALA DEEPAK	Collected : 24/Jun/2023 10:24AM
Age/Gender : 33 Y 6 M 0 D/M	Received : 24/Jun/2023 04:09PM
UHID/MR No : CVIS.0000117213	Reported : 24/Jun/2023 04:51PM
Visit ID : CVISOPV111734	Status : Final Report
Ref Doctor : Dr.SELF	Sponsor Name : ARCOFEMI HEALTHCARE LIMITED
Emp/Auth/TPA ID : 45387	

DEPARTMENT OF CLINICAL PATHOLOGY

ARCOFEMI - MEDIWHEEL - FULL BODY ANNUAL PLUS MALE - 2D ECHO - PAN INDIA - FY2324

Test Name	Result	Unit	Bio. Ref. Range	Method
-----------	--------	------	-----------------	--------

COMPLETE URINE EXAMINATION (CUE) , URINE

PHYSICAL EXAMINATION

COLOUR	PALE YELLOW		PALE YELLOW	Visual
TRANSPARENCY	CLEAR		CLEAR	Visual
pH	6.5		5-7.5	Bromothymol Blue
SP. GRAVITY	1.020		1.002-1.030	Dipstick

BIOCHEMICAL EXAMINATION

URINE PROTEIN	NEGATIVE		NEGATIVE	PROTEIN ERROR OF INDICATOR
GLUCOSE	NEGATIVE		NEGATIVE	GOD-POD
URINE BILIRUBIN	NEGATIVE		NEGATIVE	AZO COUPLING
URINE KETONES (RANDOM)	NEGATIVE		NEGATIVE	NITROPRUSSIDE
UROBILINOGEN	NORMAL		NORMAL	EHRlich
BLOOD	NEGATIVE		NEGATIVE	Dipstick
NITRITE	NEGATIVE		NEGATIVE	Dipstick
LEUCOCYTE ESTERASE	NEGATIVE		NEGATIVE	PYRROLE HYDROLYSIS

CENTRIFUGED SEDIMENT WET MOUNT AND MICROSCOPY

PUS CELLS	2-3	/hpf	0-5	Microscopy
EPITHELIAL CELLS	1-2	/hpf	<10	MICROSCOPY
RBC	0.00	/hpf	0-2	MICROSCOPY
CASTS	NIL		0-2 Hyaline Cast	MICROSCOPY
CRYSTALS	ABSENT		ABSENT	MICROSCOPY



Patient Name : Mr.RAJA NYASAVAJHALA DEEPAK	Collected : 24/Jun/2023 10:24AM
Age/Gender : 33 Y 6 M 0 D/M	Received : 24/Jun/2023 04:09PM
UHID/MR No : CVIS.0000117213	Reported : 24/Jun/2023 04:51PM
Visit ID : CVISOPV111734	Status : Final Report
Ref Doctor : Dr.SELF	Sponsor Name : ARCOFEMI HEALTHCARE LIMITED
Emp/Auth/TPA ID : 45387	

DEPARTMENT OF CLINICAL PATHOLOGY				
ARCOFEMI - MEDIWHEEL - FULL BODY ANNUAL PLUS MALE - 2D ECHO - PAN INDIA - FY2324				
Test Name	Result	Unit	Bio. Ref. Range	Method

URINE GLUCOSE(FASTING)	NEGATIVE		NEGATIVE	Dipstick
------------------------	----------	--	----------	----------

*** End Of Report ***

Result/s to Follow:
GLUCOSE (POST PRANDIAL) - URINE



DR. V. SNEHAL
M.D (PATH)
Consultant Pathologist



Patient Name	: Mr. RAJA NYASAVAJJHALA DEEPAK	Age	: 33 Y M
UHID	: CVIS.0000117213	OP Visit No	: CVISOPV111734
Reported on	: 24-06-2023 14:26	Printed on	: 24-06-2023 14:26
Adm/Consult Doctor	:	Ref Doctor	: SELF

DEPARTMENT OF RADIOLOGY

ULTRASOUND - WHOLE ABDOMEN

Liver : appears normal in size and increased in echotexture. No focal lesion is seen. PV and CBD normal.No dilatation of the intrahepatic biliary radicals.

Gall bladder is well distended. No evidence of calculus. Wall thickness appears normal. No evidence of periGB collection. No evidence of focal lesion is seen.

Spleen appears normal. No focal lesion seen. Splenic vein appears normal.

Pancreas appears normal in echopattern. No focal/mass lesion/calcification. No evidence of peripancreatic free fluid or collection. Pancreatic duct appears normal.

Both the kidneys appear normal in size, shape and echopattern. Cortical thickness and CM differentiation are maintained. No calculus/ hydronephrosis seen on either side.

Right kidney : 8.9 x 4.1 cm

Left kidney : 10 x 4.6 cm

Urinary Bladder is well distended and appears normal. No evidence of any wall thickening or abnormality. No evidence of any intrinsic or extrinsic bladder abnormality detected.

Prostate :Normal in size and echo texture.No evidence of necrosis/calcification seen.
its volume 16 cc

There is no evidence of ascites/ pleural effusion seen.

Patient Name	: Mr. RAJA NYASAVAJJHALA DEEPAK	Age	: 33 Y M
UHID	: CVIS.0000117213	OP Visit No	: CVISOPV111734
Reported on	: 24-06-2023 14:26	Printed on	: 24-06-2023 14:26
Adm/Consult Doctor	:	Ref Doctor	: SELF

IMPRESSION:-
FATTY INFILTRATION OF LIVER.

For clinico-lab correlation / follow - up / further work up.

This is only a screening test.

Printed on:24-06-2023 14:26

---End of the Report---

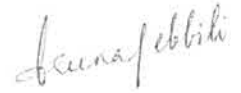

Dr. ARUNA PEBBILI
DMRD Radiology
Radiology