



B बैंक ऑफ़ बड़ौदा
Bank of Baroda

नाम : **Kaushik Ajmera**
 कर्मचारी कूट क्र. : **171851**

जारीकर्ता प्राधिकारी
 Issuing Authority
 Chief Manager (Security)
 Pune Zone

धारक के हस्ताक्षर
 Signature of Holder

Dr. D.S. Chhabra
 M.B.B.S., M.D.
 Reg. No.-507

UNIQUE DIAGNOSTIC CENTRE
 45 B. Jajira
 Compound
 M V Hospital
 INDORE

मिलने पर, निम्नलिखित को लौटाएं
 सहायक महाप्रबंधक (सुरक्षा)
 बैंक ऑफ़ बड़ौदा, बड़ौदा कारपोरेट सेन्टर
 सी-26, जी ब्लॉक, बान्द्रा कुर्ला कॉम्प्लेक्स, मुंबई - 400 051, भारत
 फोन 91 22 5698 5196 फैक्स-91 22 2652 5747

If found, please return to
 Asst. General Manager (Security)
 Bank of Baroda, Baroda Corporate Centre
 C-26, G-Block, Bandra-Kurla Complex, Mumbai 400 051, India
 Phone 91 22 5698 5196 Fax 91 22 2652 5747

रक्त समूह / Blood Group : **B+ve**
 पहचान चिन्ह / Identification Marks : **Mole on right side of left eyebrow**

Kaushik
 9827267001

TWO DIMENSIONAL ECHOCARDIOGRAPHY

M Mode examination revealed normal movement of both mitral leaflets during diastole.

No SAM or mitral valve prolapse is seen.

Aortic cusps are not thickened and enclosure line is central.

Tricuspid valve is normal, pulmonary valve is normal, aortic root is normal in size, dimensions of left atrium and left ventricle are normal.

2 - D imaging in PLAX, SAX and apical views revealed a normal sized left ventricle.

Movement of septum, anterior, posterior, inferior and lateral walls is normal. Global LVEF is 56 %.

Mitral valve opening is normal. No evidence of mitral valve prolapse is seen.

Aortic valve has three cusps and its opening is not restricted.

Right atrium and right ventricle are normal in size.

Tricuspid valve leaflets move normally.

Pulmonary valve is normal.

Interatrial and interventricular septa are intact.

No intracardiac mass or thrombus is seen.

No pericardial pathology is observed.



MEASUREMENTS :

[C] DIMENSIONS	OBSERVED VALUES	Normal Values (For Adults)
1. Aortic Root diameter	: 3.2 cms.	2.0-3.7 cm < 2.2 cm / M ²
2. Aortic Valve Opening	: 1.07 cms.	1.5-2.6 cm
3. Right Ventricular Dimension	: --	
4. Left Atrial Dimension	: 3.4 cms.	1.9-4.0 cm < 2.2 cm / M ²
5. Left Ventricular ED Dimension	: 5.3 cms.	3.7-5.6 cm < 3.2 cm / M ²
6. Left Ventricular ES Dimension	: 3.7 cms.	2.2-4.0 cm
7. Inter Ventricular ED Septal thickness	: 1.1 cms.	0.6-1.2 cm
8. Left Ventricular ED PW thickness	: 1.2 cms.	0.5-1.0 cm
9. IVS / LVPW	: 01	< 1.3

[E] INDICES OF LEFT VENTRICULAR FUNCTION

1. Mitral E - Septal Separation	: 0.5	< 0.9- cm
2. Left Ventricular Ejection Fraction	: 56 %	60 - 80 %



DOPPLER

	Peak Flow Velocity (M/Sec.)	Peak Gradient (mmHg.)	Regurgitation
MV	Normal	--	Normal
TV	Normal	--	Normal
AV	Normal	--	Normal
PV	Normal	--	Normal

PASP : Normal

	--	--	--
--	----	----	----

	--	--	--
--	----	----	----

EXAMINATION

R/OD

VA: Glasses- 6/6 Glasses Near- N6
IOP(1): 16 at 12:46 PM
Appearance: Normal
Appendages: Normal
Conjunctiva: Normal
Sclera: Normal
Cornea: Size/Shape/Surface Normal
Anterior Chamber: Normal depth, No cells/flare
Pupil: Round shape, Normal direct & Consensual reflex
Iris: Within normal Limits
Lens: Clear, Crystalline, Central
Extra Ocular Movements: Unioocular and Binocular movements full and normal
Fundus:
 Media-Clear, CupRatio-0.3, PVD-Absent, OptDiscSize-Medium, OpticDisc-healthy, Bloodvessel-normal, Macula-Foveal Reflex, Foveal Reflex- Present , Fundus-within normal limits

L/OS

VA: Glasses- 6/6 Glasses Near- N6
IOP(1): 16 at 12:46 PM
Appearance: Normal
Appendages: Normal
Conjunctiva: Normal
Sclera: Normal
Cornea: Size/Shape/Surface Normal
Anterior Chamber: Normal depth, No cells/flare
Pupil: Round shape, Normal direct & Consensual reflex
Iris: Within normal Limits
Lens: Clear, Crystalline, Central
Extra Ocular Movements: Unioocular and Binocular movements full and normal
Fundus:
 Media-Clear, PVD-Absent, OptDiscSize-Medium, CupRatio-0.3, OpticDisc-healthy, Bloodvessel-normal, Macula-Foveal Reflex, Foveal Reflex- Present , Fundus-within normal limits

DIAGNOSIS

1. Myopia, bilateral - H52.13

ADVICE :

Medication(Rx)

New:

Sr No.	Name	Quantity	Frequency	Duration	Eye	Instruction
1	OCUMOIST MAX - ED	1	4 times a day	2 Months	Both Eyes	

For Followup : - Visit **Dr. HARSH MONE** after 1 Year or as and when necessary at Dr Agarwal's Health care limited-jws

Patient : MR. KAUSHIK AJMERA
Age/Sex : 35 Years /Male
Contact : 9827267001
MR No. : JWS/67093/23

Doctor : Dr. HARSH MONE
Facility : Dr Agarwal's Health care limited-jws
Appt. Dt : 01 Apr'23
Note Dt : 01 Apr'23

OPD SUMMARY

HISTORY

Visit: Routine Checkup

Chief Complaints : None

Ophthalmic History :

- Glasses

Systemic History : None

Allergies : None

REFRACTION

R/OD

Keratometry:

	Value	Axis
Kh	42.50	16
Kv	44.25	106

Avg. K: 43.38

Cyl: -1.75

PGP :

	Sph	Cyl	Axis	Vision
Distant	-4.50	-0.75	40	6/6
Near	--	--	--	N6

Comment : SAME PG

Auto Refraction:

	Sph	Cyl	Axis
Dry	-4.75	-1.25	20
	--	--	--
	--	--	--

Dilated	--	--	--
	--	--	--

L/OS

Keratometry:

	Value	Axis
Kh	43.00	168
Kv	44.00	78

Avg. K: 43.50

Cyl: -1.00

PGP :

	Sph	Cyl	Axis	Vision
Distant	-5.50	--	--	6/6
Near	--	--	--	N6

Comment :

Auto Refraction:

	Sph	Cyl	Axis
Dry	-5.75	-1.00	155
	--	--	--
	--	--	--

Dilated	--	--	--
	--	--	--



LABORATORY REPORT



Name : Mr. KAUSHIK AJMERA	Sex/Age : Male / 35 Years	Case ID : 30401600029
Ref. By :	Dis. At :	Pt. ID :
Bill. Loc. : UNIQUE DIAGNOSTIC CENTRE INDORE		Pt. Loc. :
Reg Date and Time : 01-Apr-2023 10:43	Sample Type : Serum	Mobile No. :
Sample Date and Time : 01-Apr-2023 10:43	Sample Coll. By : non	Ref Id1 :
Report Date and Time : 01-Apr-2023 11:37	Acc. Remarks : -	Ref Id2 :

TEST	RESULTS	UNIT	BIOLOGICAL REF RANGE	REMARKS
Thyroid Function Test				
Triiodothyronine (T3) <small>CMIA</small>	128.49	ng/dL	58 - 159	
Thyroxine (T4) <small>CMIA</small>	8.2	µg/dL	4.6 - 10.5	
TSH <small>CMIA</small>	1.589	µIU/mL	0.4 - 4.2	

INTERPRETATIONS

- Circulating TSH measurement has been used for screening for euthyroidism, screening and diagnosis for hyperthyroidism & hypothyroidism. Suppressed TSH (<0.01 µIU/mL) suggests a diagnosis of hyperthyroidism and elevated concentration (>7 µIU/mL) suggest hypothyroidism. TSH levels may be affected by acute illness and several medications including dopamine and glucocorticoids. Decreased (low or undetectable) in Graves disease. Increased in TSH secreting pituitary adenoma (secondary hyperthyroidism), PRTN and in hypothalamic disease thyrotropin (tertiary hyperthyroidism). Elevated in hypothyroidism (along with decreased T4) except for pituitary & hypothalamic disease.
- Mild to modest elevations in patient with normal T3 & T4 levels indicates impaired thyroid hormone reserves & incipient hypothyroidism (subclinical hypothyroidism).
- Mild to modest decrease with normal T3 & T4 indicates subclinical hyperthyroidism.
- Degree of TSH suppression does not reflect the severity of hyperthyroidism, therefore, measurement of free thyroid hormone levels is required in patient with a suppressed TSH level.

CAUTIONS

Sick, hospitalized patients may have falsely low or transiently elevated thyroid stimulating hormone. Some patients who have been exposed to animal antigens, either in the environment or as part of treatment or imaging procedure, may have circulating antianimal antibodies present. These antibodies may interfere with the assay reagents to produce unreliable results.

TSH ref range in Pregnancy

First trimester
Second trimester
Third trimester

Reference range (microIU/ml)

0.24 - 2.00
0.43-2.2
0.8-2.5

Note:(LL-VeryLow,L-Low,H-High,HH-VeryHigh ,A-Abnormal)

Dr. Soma Yadav
M.D. (Pathology)

Dr. A Mishra
M.D. Microbiology

Page 1 of 2

Printed On : 01-Apr-2023 11:48

MR. KAUSHIK AJMERA

35 Years /M

BANK OF BARODA

01-04-2023

HEAMOGRAM

Test Name	Results	Normal Range
Haemoglobin (HB)	14.4	13 - 18 gm%
R.B.C. Count	4.49	4.5 - 5.5 milli./cu.mm
PCV	43.1	40 - 50 %
MCV	95.99	80 - 95 fl
MCH	32.07	27 - 32 pg
MCHC	33.41	31.5 - 34.5 %
TOTAL WBC COUNT	6,200	4,000 to 11,000 /cu.mm
DIFFERENTIAL WBC COUNT	.	
Neutrophils	60	40 - 75 %
Lymphocytes	33	20 - 40 %
Monocytes	04	02 - 08 %
Eosinophils	03	01 - 05 %
Basophils	00	00 - 01 %
PLATELET COUNT	2.79	1.5 - 4 Lacs/cu.mm.
E.S.R	14	M- 0-10 at the end of 1 hr. F- 0-20 at the end of 1 hr

Dr. POOJA PRAPANNA
DR. POOJA PRAPANNA

M.D.

MR. KAUSHIK AJMERA

35 Years /M

BANK OF BARODA

01-04-2023

LIPID PROFILE

Test Name	Results	Normal Range
TOTAL LIPIDS	574	400 - 700 mg/dl
CHOLESTROL	193.0	<200 mg/dl- Desirable 200 - 239 mg/dl - Borderline High >240 Mg/dl High
HDL CHOLESTROL	45.0	35- 60 mg/dl
TRIGLYCERIDE	138.0	<150 mg/dl Normal 150 - 199 mg/dl Borderline High 200 - 499 mg/dl High
LDL CHOLESTROL	120.4	<100 mg/dl Optimal 100- 129 mg/dl Borderline high 160 - 189 mg/dl High
VLDL CHOLESTROL	27.6	<40 mg/dl
RISK RATIO	4.29	3 - 6

DR. POOJA PRAPANNA
DR. POOJA PRAPANNA
M.D.

MR. KAUSHIK AJMERA**35 Years /M****BANK OF BARODA****01-04-2023**

Test Name	Results	Normal Range
-----------	---------	--------------

HAEMATOLOGY PROFILE

HBA1C	5.4	Normal 4-6 % Good Control 6-7 % Fair Control 7-8 % Unsatisfactory Control 8-10 % Poor Control Above 10 %
-------	-----	---

BIOCHEMISTRY

FASTING BLOOD SUGAR	80.0	70 - 110 mg/dl
P.P. BLOOD SUGAR	101.0	upto 140 mg/dl
CREATININE	0.76	0.6 - 1.4 mg\dl
BUN	12.0	5 - 21 Mg/dl
URIC ACID	4.35	3.5 - 7 mg\dl

DR. POOJA PRAPANNA
DR. POOJA PRAPANNA
M.D.

MR. KAUSHIK AJMERA
BANK OF BARODA35 Years /M
01-04-2023**BIOCHEMISTRY**

Test Name	Results	Normal Range
SERUM BILIRUBIN	:-	
TOTAL BILIRUBIN	0.87	0 - 1 mg/dl
DIRECT BILIRUBIN	0.14	<0.25 mg/dl
INDIRECT BILIRUBIN	0.73	< 1.0 mg/dl
S.G.O.T	25.0	0 - 45 IU/L
S.G.P.T	20.0	0 - 45 IU/L
ALKALINE PHOSPHATE	78.0	Adult - 42 - 128 IU/L Child - 150 - 630 IU/L
TOTAL PROTEIN	6.22	6.0 to 8.0 g/dl
ALBUMIN	4.11	3.2 to 5.0 g/dl
GLOBULIN	2.11	1.9 to 3.5
A:G RATIO	1.95	1.2 TO 2.3
GAMA GT	20.0	5 - 43 Iu/l

Dr. POOJA PRAPANNA
DR. POOJA PRAPANNA
M.D.

MR. KAUSHIK AJMERA
BANK OF BARODA35 Years /M
01-04-2023**URINE EXAMINATION**

Test Name	Results	Normal Range
PHYSICAL EXAMINATION		
Quantity	30 ml	
Colour	Pale Yellow	
Appearance	Clear	
Deposits	Absent	
Specific Gravity	1.015	
Reaction	Acidic	
CHEMICAL EXAMINATION		
Albumin	Nil	
Sugar	Nil	
Ketones	Absent	
Bile Pigments	Negative	
Bile Salt	Negative	
Hematuria	Negative	
MICROSCOPIC EXAMINATION		
Pus Cells	1- 2 /hpf	
Red Blood Cells	Nil/hpf	
Epithelial Cell	1 - 2 /hpf	
Crystals	Nil	
Casts	Absent	

DR. POOJA PRAPANNA
DR. POOJA PRAPANNA
M.D.

MR. KAUSHIK AJMERA

35 Yrs./M.

BOB

01st Apr, 2023

ABDOMINAL SONOGRAPHY

Liver is of normal size, shape, has smooth margins & regular contours and the parenchyma is mildly hyperechoic in echostructure, **fatty changes (Grade I)**. No focal lesion.

Gall bladder is of normal size, shape, has thin walls & the contents are clear fluid. No evidence of any calculus. Biliary tree is undilated.

Pancreas is normal, no focal / diffuse pathology. Spleen is normal. The Portal and splenic veins are normal in calibre.

Both Kidneys are normal in size [measure about 11 cms. in length], shape and echostructure. No calculus in both. The collecting system and ureter on both side are undilated.

Urinary bladder is normal in size, shape & has thin walls.

Prostate is of normal size (around 16 gms.) and is normal in echostructure.

There is no ascitis. No obvious abdominal lymphadenopathy. No sub / supra diaphragmatic pathology on either side.

IMPRESSION:

Fatty changes in liver (Grade I).



DR.D.S.CHHABRA.

M.D.

MR. KAUSHIK AJMERA

35 Yrs./M.

BOB

01st Apr, 2023

X-RAY CHEST PA VIEW

Bony cage is normal.

Trachea is central.

C.P. angles are clear.

Cardiac contour and cardiothoracic ratio are normal.

Lung fields are clear.



DR.D.S.CHHABRA.

M.D.

MR. KAUSHIK AJMERI age 35y/M

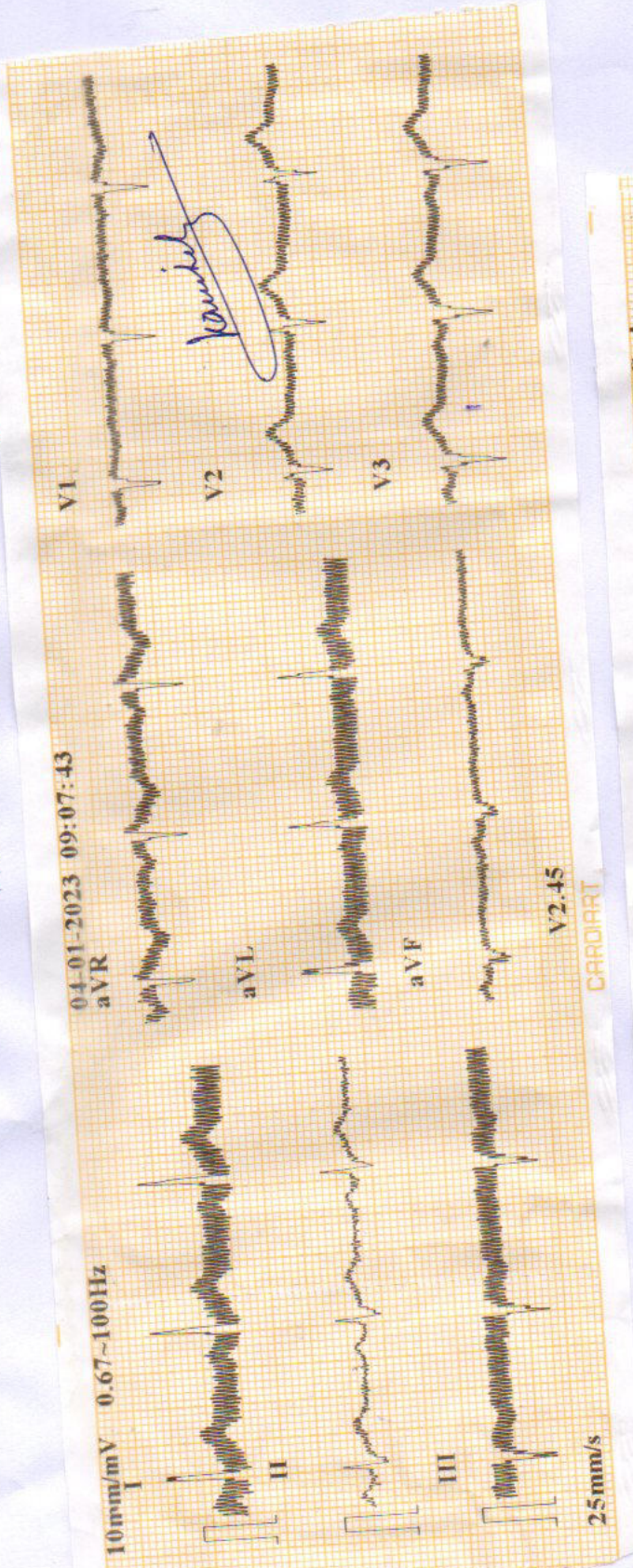

MINNESOTA CODE:
 1-1-2(V1)
 1-1-5(aVF)
 9-4-2(V4)

DIAGNOSIS INFORMATION:
 800: Sinus Rhythm
 Normal ECG

Report Confirmed by:

Parameters:
 ID : 230401-0907
 Name :
 Age : 35 yr
 Sex : Male
 BP :
 Height : mmHg
 Weight :
 HR : 73 bpm
 P Dur : 126 ms
 PR int : 175 ms
 QRS Dur : 115 ms
 QT/QTc int : 379/418 ms
 P/QRST axis : 37/-25/20 °
 RV5/SV1 amp : 0.899/0.677 mV
 RV5+SV1 amp : 1.576 mV
 RV6/SV2 amp : 1.025/0.464 mV

WNL

Dr. Mahendra Chourasiya
 M.D., D.M. (Cardio)



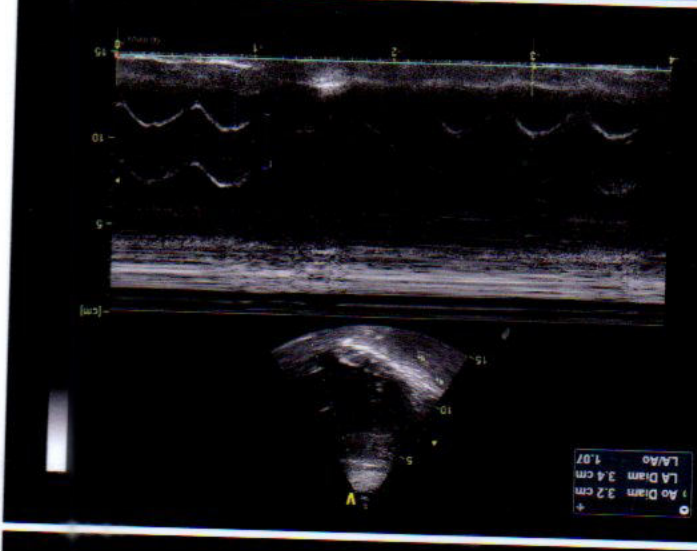
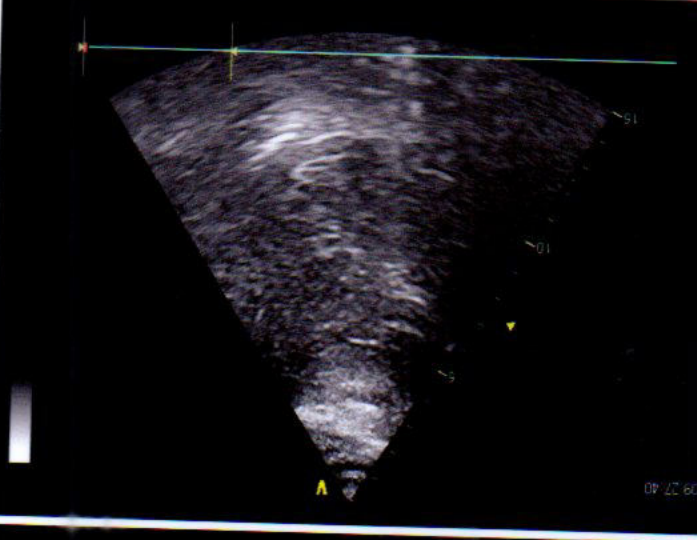
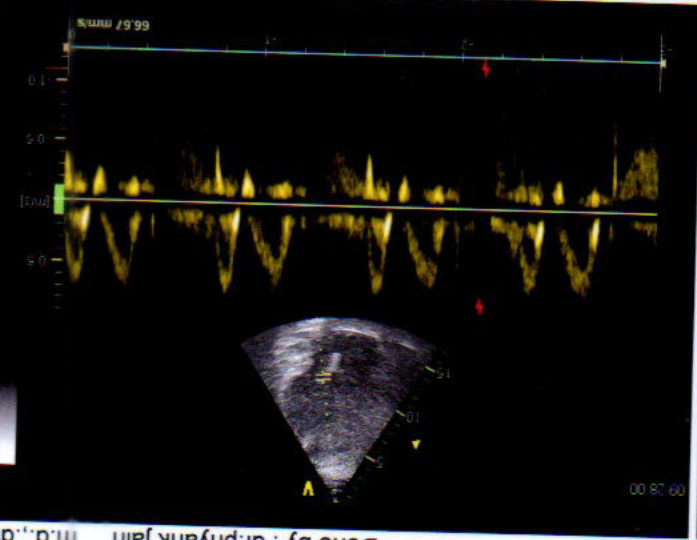

! NSS	4.1 cm
! NSS	1.2 cm
LVIDd	5.3 cm
LVIDs	3.7 cm
LVPWd	1.2 cm
LVPWs	1.3 cm
EDV(Teich)	136 ml
ESV(Teich)	60 ml
EF(Teich)	56 %
SV(Teich)	77 ml
%FS	30 %

! Ao Diam 3.2 cm
 L/A/Ao 1.07

