

Age **33** **1** **10**  
years months days

Gender **Male**

Heart Rate **68bpm**

**Patient Vitals**

BP: NA  
Weight: NA  
Height: NA  
Pulse: NA  
Spo2: NA  
Resp: NA  
Others: \_\_\_\_\_

**Measurements**

QRSD: 92ms  
QT: 370ms  
QTc: 393ms  
PR: 162ms  
P-R-T: 28° 19° 23°

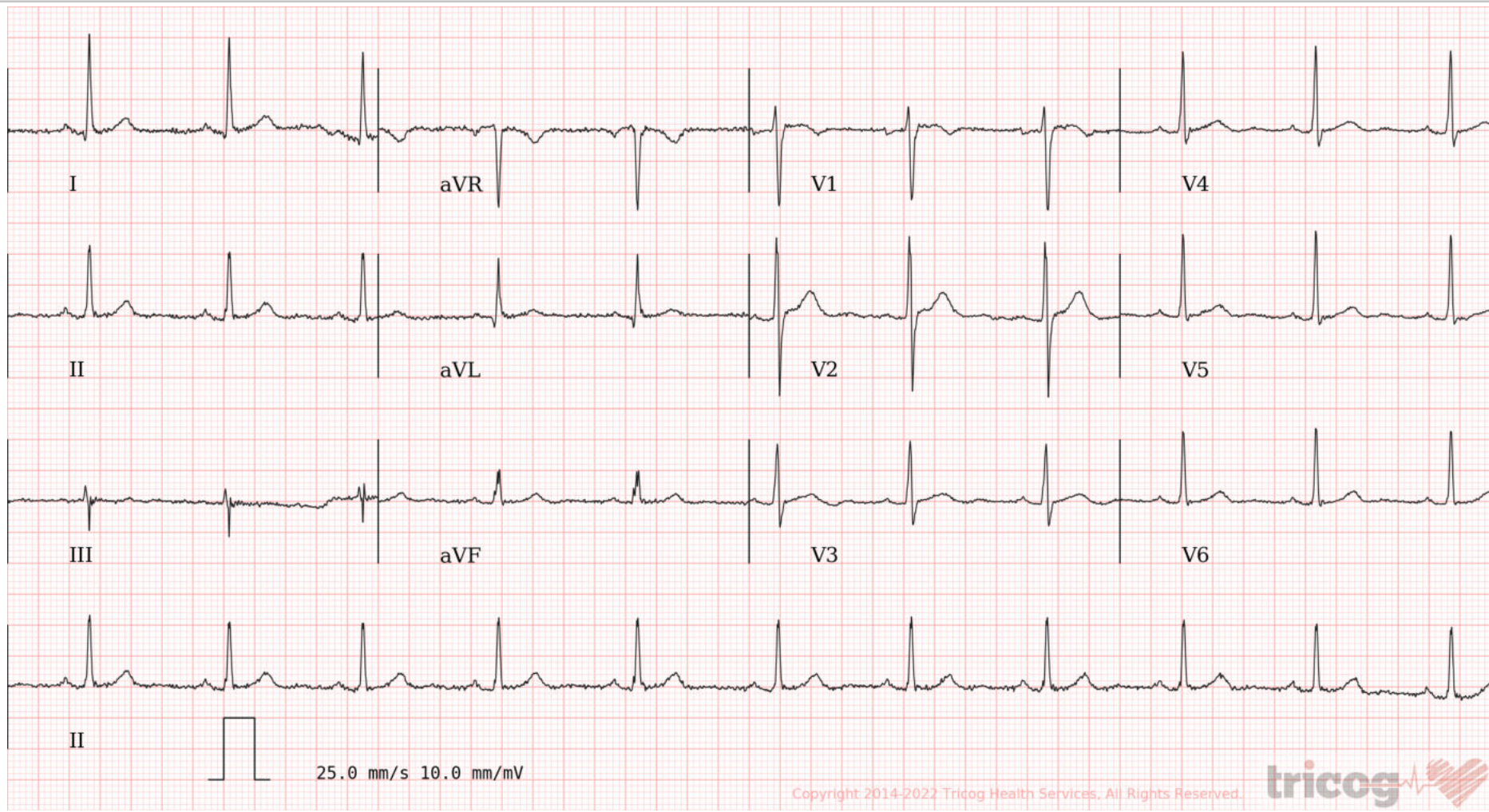

Copyright 2014-2022 Tricog Health Services. All Rights Reserved.



ECG Within Normal Limits: Sinus Rhythm, Normal Axis. Please correlate clinically.

REPORTED BY

*Sonal P.*

DR SONALI HONRAO  
MD ( General Medicine)  
Physician  
2001/04/1882



**CID** : 2226723206  
**Name** : Mr DHONDE RAJESH  
PRABHAKAR  
**Age / Sex** : 33 Years/Male  
**Ref. Dr** :  
**Reg. Location** : Malad West Main Centre

Use a QR Code Scanner  
Application To Scan the Code  
**Reg. Date** : 24-Sep-2022  
**Reported** : 24-Sep-2022/10:37

## USG WHOLE ABDOMEN

### LIVER:

The liver is normal in size (11.7 cm), shape and smooth margins. It shows normal parenchymal echo pattern. The intra hepatic biliary and portal radical appear normal. No evidence of any intra hepatic cystic or solid lesion seen. The main portal vein and CBD appears normal.

### GALL BLADDER:

The gall bladder is partially distended apparently normal.

### PANCREAS:

The pancreas head and partial body is visualized and appears normal. No evidence of solid or cystic mass lesion. Rest of the pancreas is obscured due to bowel gas shadows.

### KIDNEYS:

Both the kidneys are normal in size, shape and echotexture. No evidence of any calculus, hydronephrosis or mass lesion seen. Right kidney measures 9.9 x 3.9 cm. Left kidney measures 9.7 x 4.5 cm.

### SPLEEN:

The spleen is normal in size (9.4 cm), and echotexture. No evidence of focal lesion is noted.

There is no evidence of any lymphadenopathy or ascites.

### URINARY BLADDER:

The urinary bladder is well distended and reveal no intraluminal abnormality.

### PROSTATE:

The prostate is normal in size and volume is 11.0 cc.

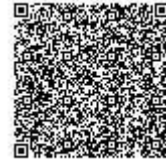

**CID** : 2226723206  
**Name** : Mr DHONDE RAJESH  
PRABHAKAR  
**Age / Sex** : 33 Years/Male  
**Ref. Dr** :  
**Reg. Location** : Malad West Main Centre

Use a QR Code Scanner  
Application To Scan the Code  
**Reg. Date** : 24-Sep-2022  
**Reported** : 24-Sep-2022/10:37

**IMPRESSION:**

**No significant abnormality is seen.**

**Suggestion: Clinicopathological correlation.**

**Note** : Investigations have their limitations. Solitary radiological investigations never confirm the final diagnosis. They only help in diagnosing the disease in correlation to clinical symptoms and other related tests. USG is known to have inter-observer variations. Further / Follow-up imaging may be needed in some case for confirmation of findings. Patient has been explained in detail about the USG findings including its limitations and need for further imaging if clinically indicated. Please interpret accordingly. All the possible precaution have been taken under covid-19 pandemic.

-----End of Report-----

**This report is prepared and physically checked by Dr Vivek Singh before dispatch.**

**Dr. Vivek Singh**  
**MD Radiodiagnosis**  
**Reg No: 2013/03/0388**



**CID** : 2226723206  
**Name** : Mr DHONDE RAJESH  
PRABHAKAR  
**Age / Sex** : 33 Years/Male  
**Ref. Dr** :  
**Reg. Location** : Malad West Main Centre

Use a QR Code Scanner  
Application To Scan the Code  
**Reg. Date** : 24-Sep-2022  
**Reported** : 24-Sep-2022/10:37



**CID** : 2226723206  
**Name** : Mr DHONDE RAJESH  
PRABHAKAR  
**Age / Sex** : 33 Years/Male  
**Ref. Dr** :  
**Reg. Location** : Malad West Main Centre

Use a QR Code Scanner  
Application To Scan the Code  
**Reg. Date** : 24-Sep-2022  
**Reported** : 24-Sep-2022/13:21

**X-RAY CHEST PA VIEW**

Both lung fields are clear.

Both costo-phrenic angles are clear.

The cardiac size and shape are within normal limits.

The domes of diaphragm are normal in position and outlines.

The skeleton under review appears normal.

**IMPRESSION:**

**NO SIGNIFICANT ABNORMALITY IS DETECTED.**

**TO BE CORRELATED CLINICALLY.**

Note: Investigations have their limitations. Solitary radiological investigations never confirm the final diagnosis. They only help in diagnosing the disease in correlation to clinical symptoms and other related tests. X- ray is known to have inter-observer variations. Further / Follow-up imaging may be needed in some case for confirmation of findings Please interpret accordingly.

-----End of Report-----

**This report is prepared and physically checked by Dr Vivek Singh before dispatch.**

**Dr. Vivek Singh**  
**MD Radiodiagnosis**  
**Reg No: 2013/03/0388**



**CID** : 2226723206  
**Name** : Mr DHONDE RAJESH  
PRABHAKAR  
**Age / Sex** : 33 Years/Male  
**Ref. Dr** :  
**Reg. Location** : Malad West Main Centre

Use a QR Code Scanner  
Application To Scan the Code  
**Reg. Date** : 24-Sep-2022  
**Reported** : 24-Sep-2022/13:21



CID : 2226723206  
Name : MR.DHONDE RAJESH PRABHAKAR  
Age / Gender : 33 Years / Male  
Consulting Dr. : -  
Reg. Location : Malad West (Main Centre)

Use a QR Code Scanner  
Application To Scan the Code

Collected : 24-Sep-2022 / 09:14  
Reported : 24-Sep-2022 / 14:49

## AERFOCAMI HEALTHCARE BELOW 40 MALE/FEMALE

### CBC (Complete Blood Count), Blood

| <u>PARAMETER</u>  | <u>RESULTS</u> | <u>BIOLOGICAL REF RANGE</u> | <u>METHOD</u>      |
|---|----------------|-----------------------------|--------------------|
| <b><u>RBC PARAMETERS</u></b>  |                |                             |                    |
| Haemoglobin   | 15.6           | 13.0-17.0 g/dL              | Spectrophotometric |
| RBC   | 5.41           | 4.5-5.5 mil/cmm             | Elect. Impedance   |
| PCV   | 46.8           | 40-50 %                     | Calculated         |
| MCV   | 86.4           | 80-100 fl                   | Measured           |
| MCH   | 28.7           | 27-32 pg                    | Calculated         |
| MCHC  | 33.3           | 31.5-34.5 g/dL              | Calculated         |
| RDW   | 15.0           | 11.6-14.0 %                 | Calculated         |
| <b><u>WBC PARAMETERS</u></b>  |                |                             |                    |
| WBC Total Count   | 5000           | 4000-10000 /cmm             | Elect. Impedance   |
| <b><u>WBC DIFFERENTIAL AND ABSOLUTE COUNTS</u></b>                  |                |                             |                    |
| Lymphocytes   | 31.2           | 20-40 %                     |                    |
| Absolute Lymphocytes  | 1560           | 1000-3000 /cmm              | Calculated         |
| Monocytes   | 7.7            | 2-10 %                      |                    |
| Absolute Monocytes  | 390            | 200-1000 /cmm               | Calculated         |
| Neutrophils   | 59.3           | 40-80 %                     |                    |
| Absolute Neutrophils  | 2950           | 2000-7000 /cmm              | Calculated         |
| Eosinophils   | 1.6            | 1-6 %                       |                    |
| Absolute Eosinophils  | 80             | 20-500 /cmm                 | Calculated         |
| Basophils   | 0.2            | 0.1-2 %                     |                    |
| Absolute Basophils  | 10             | 20-100 /cmm                 | Calculated         |
| Immature Leukocytes   | -              |                             |                    |
| WBC Differential Count by Absorbance & Impedance method/Microscopy. |                |                             |                    |
| <b><u>PLATELET PARAMETERS</u></b>                                   |                |                             |                    |
| Platelet Count  | 234000         | 150000-400000 /cmm          | Elect. Impedance   |
| MPV   | 9.1            | 6-11 fl                     | Measured           |
| PDW   | 14.8           | 11-18 %                     | Calculated         |



Use a QR Code Scanner  
Application To Scan the Code

CID : 2226723206  
Name : MR.DHONDE RAJESH PRABHAKAR  
Age / Gender : 33 Years / Male  
Consulting Dr. : -  
Reg. Location : Malad West (Main Centre)

Collected : 24-Sep-2022 / 09:14  
Reported : 24-Sep-2022 / 12:18

**RBC MORPHOLOGY**

Hypochromia -  
Microcytosis -  
Macrocytosis -  
Anisocytosis -  
Poikilocytosis -  
Polychromasia -  
Target Cells -  
Basophilic Stippling -  
Normoblasts -  
Others Normocytic, Normochromic  
WBC MORPHOLOGY -  
PLATELET MORPHOLOGY -  
COMMENT -

Specimen: EDTA Whole Blood

ESR, EDTA WB 5 2-15 mm at 1 hr. Westergren

\*Sample processed at SUBURBAN DIAGNOSTICS (INDIA) PVT. LTD CPL, Andheri West

\*\*\* End Of Report \*\*\*



*Dr. Leena Salunkhe*  
Dr. LEENA SALUNKHE  
M.B.B.S, DPB (PATH)  
Pathologist





Use a QR Code Scanner  
Application To Scan the Code

**CID** : 2226723206  
**Name** : MR.DHONDE RAJESH PRABHAKAR  
**Age / Gender** : 33 Years / Male  
**Consulting Dr.** : -  
**Reg. Location** : Malad West (Main Centre)

**Collected** : 24-Sep-2022 / 09:14  
**Reported** : 24-Sep-2022 / 13:24

**AERFOCAMI HEALTHCARE BELOW 40 MALE/FEMALE**

| <u>PARAMETER</u>                         | <u>RESULTS</u> | <u>BIOLOGICAL REF RANGE</u>   | <u>METHOD</u>    |
|--|----------------|---|------------------|
| GLUCOSE (SUGAR) FASTING, Fluoride Plasma | 111.1          | Non-Diabetic: < 100 mg/dl<br>Impaired Fasting Glucose: 100-125 mg/dl<br>Diabetic: >/= 126 mg/dl   | Hexokinase       |
| GLUCOSE (SUGAR) PP, Fluoride Plasma PP/R | 113.2          | Non-Diabetic: < 140 mg/dl<br>Impaired Glucose Tolerance: 140-199 mg/dl<br>Diabetic: >/= 200 mg/dl | Hexokinase       |
| BILIRUBIN (TOTAL), Serum                 | 0.47           | 0.1-1.2 mg/dl   | Colorimetric     |
| BILIRUBIN (DIRECT), Serum                | 0.18           | 0-0.3 mg/dl   | Diazo            |
| BILIRUBIN (INDIRECT), Serum              | 0.29           | 0.1-1.0 mg/dl   | Calculated       |
| TOTAL PROTEINS, Serum                    | 7.3            | 6.4-8.3 g/dL  | Biuret           |
| ALBUMIN, Serum                           | 4.9            | 3.5-5.2 g/dL  | BCG              |
| GLOBULIN, Serum                          | 2.4            | 2.3-3.5 g/dL  | Calculated       |
| A/G RATIO, Serum                         | 2              | 1 - 2   | Calculated       |
| SGOT (AST), Serum                        | 18.2           | 5-40 U/L  | NADH (w/o P-5-P) |
| SGPT (ALT), Serum                        | 27.1           | 5-45 U/L  | NADH (w/o P-5-P) |
| GAMMA GT, Serum                          | 29.1           | 3-60 U/L  | Enzymatic        |
| ALKALINE PHOSPHATASE, Serum              | 81.5           | 40-130 U/L  | Colorimetric     |
| BLOOD UREA, Serum                        | 20.3           | 12.8-42.8 mg/dl   | Kinetic          |
| BUN, Serum                               | 9.5            | 6-20 mg/dl  | Calculated       |
| CREATININE, Serum                        | 1.07           | 0.67-1.17 mg/dl   | Enzymatic        |



CID : 2226723206  
Name : MR.DHONDE RAJESH PRABHAKAR  
Age / Gender : 33 Years / Male  
Consulting Dr. : -  
Reg. Location : Malad West (Main Centre)

Collected : 24-Sep-2022 / 13:05  
Reported : 24-Sep-2022 / 19:25

Use a QR Code Scanner  
Application To Scan the Code

|                         |        |                    |            |
|-------------------------|--------|--------------------|------------|
| eGFR, Serum             | 85     | >60 ml/min/1.73sqm | Calculated |
| URIC ACID, Serum        | 6.8    | 3.5-7.2 mg/dl      | Enzymatic  |
| Urine Sugar (Fasting)   | Absent | Absent             |            |
| Urine Ketones (Fasting) | Absent | Absent             |            |
| Urine Sugar (PP)        | Absent | Absent             |            |
| Urine Ketones (PP)      | Absent | Absent             |            |

\*Sample processed at SUBURBAN DIAGNOSTICS (INDIA) PVT. LTD CPL, Andheri West  
\*\*\* End Of Report \*\*\*



*Anupa*

**Dr. ANUPA DIXIT**  
**M.D.(PATH)**  
Consultant Pathologist & Lab  
Director



CID : 2226723206  
Name : MR.DHONDE RAJESH PRABHAKAR  
Age / Gender : 33 Years / Male  
Consulting Dr. : -  
Reg. Location : Malad West (Main Centre)

Collected : 24-Sep-2022 / 09:14  
Reported : 24-Sep-2022 / 16:55

Use a QR Code Scanner  
Application To Scan the Code

**AERFOCAMI HEALTHCARE BELOW 40 MALE/FEMALE**  
**GLYCOSYLATED HEMOGLOBIN (HbA1c)**

| PARAMETER                                     | RESULTS | BIOLOGICAL REF RANGE  | METHOD     |
|---|---------|---|------------|
| Glycosylated Hemoglobin (HbA1c), EDTA WB - CC | 5.8     | Non-Diabetic Level: < 5.7 %<br>Prediabetic Level: 5.7-6.4 %<br>Diabetic Level: >= 6.5 % | HPLC       |
| Estimated Average Glucose (eAG), EDTA WB - CC | 119.8   | mg/dl   | Calculated |

**Intended use:**

- In patients who are meeting treatment goals, HbA1c test should be performed at least 2 times a year
- In patients whose therapy has changed or who are not meeting glycemic goals, it should be performed quarterly
- For microvascular disease prevention, the HbA1c goal for non pregnant adults in general is Less than 7%.

**Clinical Significance:**

- HbA1c, Glycosylated hemoglobin or glycated hemoglobin, is hemoglobin with glucose molecule attached to it.
- The HbA1c test evaluates the average amount of glucose in the blood over the last 2 to 3 months by measuring the percentage of glycosylated hemoglobin in the blood.

**Test Interpretation:**

- The HbA1c test evaluates the average amount of glucose in the blood over the last 2 to 3 months by measuring the percentage of Glycosylated hemoglobin in the blood.
- HbA1c test may be used to screen for and diagnose diabetes or risk of developing diabetes.
- To monitor compliance and long term blood glucose level control in patients with diabetes.
- Index of diabetic control, predicting development and progression of diabetic micro vascular complications.

**Factors affecting HbA1c results:**

**Increased in:** High fetal hemoglobin, Chronic renal failure, Iron deficiency anemia, Splenectomy, Increased serum triglycerides, Alcohol ingestion, Lead/opiate poisoning and Salicylate treatment.

**Decreased in:** Shortened RBC lifespan (Hemolytic anemia, blood loss), following transfusions, pregnancy, ingestion of large amount of Vitamin E or Vitamin C and Hemoglobinopathies

**Reflex tests:** Blood glucose levels, CGM (Continuous Glucose monitoring)

**References:** ADA recommendations, AACC, Wallach's interpretation of diagnostic tests 10th edition.

\*Sample processed at SUBURBAN DIAGNOSTICS (INDIA) PVT. LTD CPL, Andheri West

\*\*\* End Of Report \*\*\*



*Dr. Leena Salunkhe*  
**Dr.LEENA SALUNKHE**  
**M.B.B.S, DPB (PATH)**  
**Pathologist**



CID : 2226723206  
Name : MR.DHONDE RAJESH PRABHAKAR  
Age / Gender : 33 Years / Male  
Consulting Dr. : -  
Reg. Location : Malad West (Main Centre)

Use a QR Code Scanner  
Application To Scan the Code  
Collected : 24-Sep-2022 / 09:14  
Reported : 24-Sep-2022 / 16:09

**AERFOCAMI HEALTHCARE BELOW 40 MALE/FEMALE  
URINE EXAMINATION REPORT**

| <u>PARAMETER</u>                      | <u>RESULTS</u> | <u>BIOLOGICAL REF RANGE</u> | <u>METHOD</u>      |
|---------------------------------------|----------------|-----------------------------|--------------------|
| <b><u>PHYSICAL EXAMINATION</u></b>    |                |                             |                    |
| Color                                 | Pale yellow    | Pale Yellow                 | -                  |
| Reaction (pH)                         | 5.0            | 4.5 - 8.0                   | Chemical Indicator |
| Specific Gravity                      | 1.015          | 1.001-1.030                 | Chemical Indicator |
| Transparency                          | Clear          | Clear                       | -                  |
| Volume (ml)                           | 20             | -                           | -                  |
| <b><u>CHEMICAL EXAMINATION</u></b>    |                |                             |                    |
| Proteins                              | Absent         | Absent                      | pH Indicator       |
| Glucose                               | Absent         | Absent                      | GOD-POD            |
| Ketones                               | Absent         | Absent                      | Legals Test        |
| Blood                                 | Absent         | Absent                      | Peroxidase         |
| Bilirubin                             | Absent         | Absent                      | Diazonium Salt     |
| Urobilinogen                          | Normal         | Normal                      | Diazonium Salt     |
| Nitrite                               | Absent         | Absent                      | Griess Test        |
| <b><u>MICROSCOPIC EXAMINATION</u></b> |                |                             |                    |
| Leukocytes(Pus cells)/hpf             | 1-2            | 0-5/hpf                     |                    |
| Red Blood Cells / hpf                 | Absent         | 0-2/hpf                     |                    |
| Epithelial Cells / hpf                | 0-1            |                             |                    |
| Casts                                 | Absent         | Absent                      |                    |
| Crystals                              | Absent         | Absent                      |                    |
| Amorphous debris                      | Absent         | Absent                      |                    |
| Bacteria / hpf                        | 2-3            | Less than 20/hpf            |                    |
| Others                                | -              |                             |                    |

\*Sample processed at SUBURBAN DIAGNOSTICS (INDIA) PVT. LTD CPL, Andheri West  
\*\*\* End Of Report \*\*\*



*M Jain*

**Dr.MILLU JAIN**  
**M.D.(PATH)**  
**Pathologist**



Use a QR Code Scanner  
Application To Scan the Code

CID : 2226723206  
Name : MR.DHONDE RAJESH PRABHAKAR  
Age / Gender : 33 Years / Male  
Consulting Dr. : -  
Reg. Location : Malad West (Main Centre)

Collected : 24-Sep-2022 / 09:14  
Reported : 24-Sep-2022 / 13:07

**AERFOCAMI HEALTHCARE BELOW 40 MALE/FEMALE**  
**BLOOD GROUPING & Rh TYPING**

| <u>PARAMETER</u> | <u>RESULTS</u> |
|------------------|----------------|
| ABO GROUP        | A              |
| Rh TYPING        | POSITIVE       |

NOTE: Test performed by automated column agglutination technology (CAT) which is more sensitive than conventional methods.

Specimen: EDTA Whole Blood and/or serum

**Clinical significance:**

ABO system is most important of all blood group in transfusion medicine

**Limitations:**

- ABO blood group of new born is performed only by cell (forward) grouping because allo antibodies in cord blood are of maternal origin.
- Since A & B antigens are not fully developed at birth, both Anti-A & Anti-B antibodies appear after the first 4 to 6 months of life. As a result, weaker reactions may occur with red cells of newborns than of adults.
- Confirmation of newborn's blood group is indicated when A & B antigen expression and the isoagglutinins are fully developed at 2 to 4 years of age & remains constant throughout life.
- Cord blood is contaminated with Wharton's jelly that causes red cell aggregation leading to false positive result
- The Hh blood group also known as Oh or Bombay blood group is rare blood group type. The term Bombay is used to refer the phenotype that lacks normal expression of ABH antigens because of inheritance of hh genotype.

**References:**

1. Denise M Harmening, Modern Blood Banking and Transfusion Practices- 6th Edition 2012. F.A. Davis company. Philadelphia
2. AABB technical manual

\*Sample processed at SUBURBAN DIAGNOSTICS (INDIA) PVT. LTD CPL, Andheri West

\*\*\* End Of Report \*\*\*



*Anupa*

**Dr. ANUPA DIXIT**  
**M.D.(PATH)**  
**Pathologist**



CID : 2226723206  
Name : MR.DHONDE RAJESH PRABHAKAR  
Age / Gender : 33 Years / Male  
Consulting Dr. : -  
Reg. Location : Malad West (Main Centre)

Collected : 24-Sep-2022 / 09:14  
Reported : 24-Sep-2022 / 14:32

Use a QR Code Scanner  
Application To Scan the Code

**AERFOCAMI HEALTHCARE BELOW 40 MALE/FEMALE**  
**LIPID PROFILE**

| PARAMETER                        | RESULTS | BIOLOGICAL REF RANGE  | METHOD                                   |
|----------------------------------|---------|---|--|
| CHOLESTEROL, Serum               | 155.5   | Desirable: <200 mg/dl<br>Borderline High: 200-239mg/dl<br>High: >/=240 mg/dl  | CHOD-POD                                 |
| TRIGLYCERIDES, Serum             | 121.4   | Normal: <150 mg/dl<br>Borderline-high: 150 - 199 mg/dl<br>High: 200 - 499 mg/dl<br>Very high:>/=500 mg/dl                                     | GPO-POD                                  |
| HDL CHOLESTEROL, Serum           | 31.1    | Desirable: >60 mg/dl<br>Borderline: 40 - 60 mg/dl<br>Low (High risk): <40 mg/dl   | Homogeneous enzymatic colorimetric assay |
| NON HDL CHOLESTEROL, Serum       | 124.4   | Desirable: <130 mg/dl<br>Borderline-high:130 - 159 mg/dl<br>High:160 - 189 mg/dl<br>Very high: >/=190 mg/dl                                   | Calculated                               |
| LDL CHOLESTEROL, Serum           | 100.0   | Optimal: <100 mg/dl<br>Near Optimal: 100 - 129 mg/dl<br>Borderline High: 130 - 159 mg/dl<br>High: 160 - 189 mg/dl<br>Very High: >/= 190 mg/dl | Calculated                               |
| VLDL CHOLESTEROL, Serum          | 24.4    | < / = 30 mg/dl  | Calculated                               |
| CHOL / HDL CHOL RATIO, Serum     | 5.0     | 0-4.5 Ratio   | Calculated                               |
| LDL CHOL / HDL CHOL RATIO, Serum | 3.2     | 0-3.5 Ratio   | Calculated                               |

\*Sample processed at SUBURBAN DIAGNOSTICS (INDIA) PVT. LTD CPL, Andheri West  
\*\*\* End Of Report \*\*\*



*Dr. Trupti Shetty*  
**Dr. TRUPTI SHETTY**  
**M. D. (PATH)**  
**Pathologist**



CID : 2226723206  
Name : MR.DHONDE RAJESH PRABHAKAR  
Age / Gender : 33 Years / Male  
Consulting Dr. : -  
Reg. Location : Malad West (Main Centre)

Use a QR Code Scanner  
Application To Scan the Code  
Collected : 24-Sep-2022 / 09:14  
Reported : 24-Sep-2022 / 13:24

**AERFOCAMI HEALTHCARE BELOW 40 MALE/FEMALE**  
**THYROID FUNCTION TESTS**

| <u>PARAMETER</u>    | <u>RESULTS</u> | <u>BIOLOGICAL REF RANGE</u> | <u>METHOD</u> |
|---------------------|----------------|-----------------------------|---------------|
| Free T3, Serum      | 5.0            | 3.5-6.5 pmol/L              | ECLIA         |
| Free T4, Serum      | 14.3           | 11.5-22.7 pmol/L            | ECLIA         |
| sensitiveTSH, Serum | 2.13           | 0.35-5.5 microIU/ml         | ECLIA         |



**CID** : 2226723206  
**Name** : MR.DHONDE RAJESH PRABHAKAR  
**Age / Gender** : 33 Years / Male  
**Consulting Dr.** : -  
**Reg. Location** : Malad West (Main Centre)

Use a QR Code Scanner Application To Scan the Code  
**Collected** : 24-Sep-2022 / 09:14  
**Reported** : 24-Sep-2022 / 13:24

**Interpretation:**

A thyroid panel is used to evaluate thyroid function and/or help diagnose various thyroid disorders.

**Clinical Significance:**

- 1)TSH Values between high abnormal upto15 microIU/ml should be correlated clinically or repeat the test with new sample as physiological factors can give falsely high TSH.
- 2)TSH values may be transiently altered because of non thyroidal illness like severe infections,liver disease, renal and heart severe burns, trauma and surgery etc.

| TSH  | FT4 / T4 | FT3 / T3 | Interpretation  |
|------|----------|----------|---|
| High | Normal   | Normal   | Subclinical hypothyroidism, poor compliance with thyroxine, drugs like amiodarone, Recovery phase of non-thyroidal illness, TSH Resistance.   |
| High | Low      | Low      | Hypothyroidism, Autoimmune thyroiditis, post radio iodine Rx, post thyroidectomy, Anti thyroid drugs, tyrosine kinase inhibitors & amiodarone, amyloid deposits in thyroid, thyroid tumors & congenital hypothyroidism. |
| Low  | High     | High     | Hyperthyroidism, Graves disease, toxic multinodular goiter, toxic adenoma, excess iodine or thyroxine intake, pregnancy related (hyperemesis gravidarum, hydatiform mole)   |
| Low  | Normal   | Normal   | Subclinical Hyperthyroidism, recent Rx for Hyperthyroidism, drugs like steroids & dopamine), Non thyroidal illness.   |
| Low  | Low      | Low      | Central Hypothyroidism, Non Thyroidal Illness, Recent Rx for Hyperthyroidism.   |
| High | High     | High     | Interfering anti TPO antibodies, Drug interference: Amiodarone, Heparin, Beta Blockers, steroids & anti epileptics.   |

**Diurnal Variation:**TSH follows a diurnal rhythm and is at maximum between 2 am and 4 am , and is at a minimum between 6 pm and 10 pm. The variation is on the order of 50 to 206%. Biological variation:19.7%(with in subject variation)

**Reflex Tests:**Anti thyroid Antibodies,USG Thyroid ,TSH receptor Antibody. Thyroglobulin, Calcitonin

**Limitations:**

1. Samples should not be taken from patients receiving therapy with high biotin doses (i.e. >5 mg/day) until atleast 8 hours following the last biotin administration.
2. Patient samples may contain heterophilic antibodies that could react in immunoassays to give falsely elevated or depressed results. this assay is designed to minimize interference from heterophilic antibodies.

**Reference:**

- 1.O.koulouri et al. / Best Practice and Research clinical Endocrinology and Metabolism 27(2013)
- 2.Interpretation of the thyroid function tests, Dayan et al. THE LANCET . Vol 357
- 3.Tietz ,Text Book of Clinical Chemistry and Molecular Biology -5th Edition
- 4.Biological Variation:From principles to Practice-Callum G Fraser (AACC Press)

\*Sample processed at SUBURBAN DIAGNOSTICS (INDIA) PVT. LTD CPL, Andheri West  
 \*\*\* End Of Report \*\*\*



*Anupa*

**Dr. ANUPA DIXIT**  
**M.D.(PATH)**  
**Consultant Pathologist & Lab Director**



|                |                              |            |                       |
|----------------|------------------------------|------------|-----------------------|
| CID#           | : 2226723206                 | SID#       | : 177805461406        |
| Name           | : MR.DHONDE RAJESH PRABHAKAR | Registered | : 24-Sep-2022 / 09:09 |
| Age / Gender   | : 33 Years/Male              | Collected  | : 24-Sep-2022 / 09:09 |
| Consulting Dr. | : -                          | Reported   | : 24-Sep-2022 / 15:22 |
| Reg.Location   | : Malad West (Main Centre)   | Printed    | : 24-Sep-2022 / 15:25 |

## PHYSICAL EXAMINATION REPORT

### History and Complaints:

NIL

### EXAMINATION FINDINGS:

|                                |         |                     |        |
|--------------------------------|---------|---------------------|--------|
| <b>Height (cms):</b>           | 163     | <b>Weight (kg):</b> | 72.6   |
| <b>Temp (0c):</b>              | NORMAL  | <b>Skin:</b>        | NORMAL |
| <b>Blood Pressure (mm/hg):</b> | 160/100 | <b>Nails:</b>       | NORMAL |
| <b>Pulse:</b>                  | 68 MIN  | <b>Lymph Node:</b>  | NORMAL |

### Systems

**Cardiovascular:** NAD  
**Respiratory:** NAD  
**Genitourinary:** NAD  
**GI System:** NAD  
**CNS:** NAD

### IMPRESSION:

### ADVICE:

### CHIEF COMPLAINTS:

|                             |    |
|-----------------------------|----|
| 1) <b>Hypertension:</b>     | NO |
| 2) <b>IHD</b>               | NO |
| 3) <b>Arrhythmia</b>        | NO |
| 4) <b>Diabetes Mellitus</b> | NO |
| 5) <b>Tuberculosis</b>      | NO |

**CENTRAL PROCESSING LAB:** 2<sup>nd</sup> Floor, Aston, Sundervan Complex, Above Mercedes Showroom, Andheri West - 400053

**HEALTHLINE - MUMBAI:** 022-6170-0000 | **OTHER CITIES:** 1800-266-4343

**For Feedback -** [customerservice@suburbandiagnositics.com](mailto:customerservice@suburbandiagnositics.com) | [www.suburbandiagnositics.com](http://www.suburbandiagnositics.com)

CID# : 2226723206  
Name : MR.DHONDE RAJESH PRABHAKAR  
Age / Gender : 33 Years/Male  
Consulting Dr. : -  
Reg.Location : Malad West (Main Centre)

SID# : 177805461406  
Registered : 24-Sep-2022 / 09:09  
Collected : 24-Sep-2022 / 09:09  
Reported : 24-Sep-2022 / 15:22  
Printed : 24-Sep-2022 / 15:25

- |  |    |
|--|----|
| 6) Asthama                               | NO |
| 7) Pulmonary Disease                     | NO |
| 8) Thyroid/ Endocrine disorders          | NO |
| 9) Nervous disorders                     | NO |
| 10) GI system                            | NO |
| 11) Genital urinary disorder             | NO |
| 12) Rheumatic joint diseases or symptoms | NO |
| 13) Blood disease or disorder            | NO |
| 14) Cancer/lump growth/cyst              | NO |
| 15) Congenital disease                   | NO |
| 16) Surgeries                            | NO |
| 17) Musculoskeletal System               | NO |

**PERSONAL HISTORY:**

- |               |           |
|---------------|-----------|
| 1) Alcohol    | NO        |
| 2) Smoking    | NO        |
| 3) Diet       | VEG C EGG |
| 4) Medication | NO        |

\*\*\* End Of Report \*\*\*

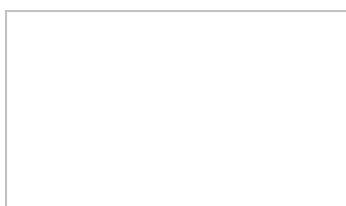

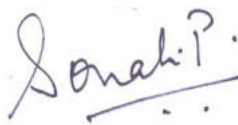
  
**Dr.Sonali Honrao**  
**MD physician**  
**Sr. Manager-Medical Services**  
**(Cardiology)**

**CENTRAL PROCESSING LAB:** 2<sup>nd</sup> Floor, Aston, Sundervan Complex, Above Mercedes Showroom, Andheri West - 400053

**HEALTHLINE - MUMBAI:** 022-6170-0000 | **OTHER CITIES:** 1800-266-4343

**For Feedback -** customerservice@suburbandiagnosics.com | **www.suburbandiagnosics.com**