

198216

mrs sudha prabhu
Female

09/07/2022 11:20:28 AM

Rate 86
PR 146
QRSD 72
QT 351
QTc 420

--AXIS--

P 79
QRS 68
T -26

12 Lead; Standard Placement

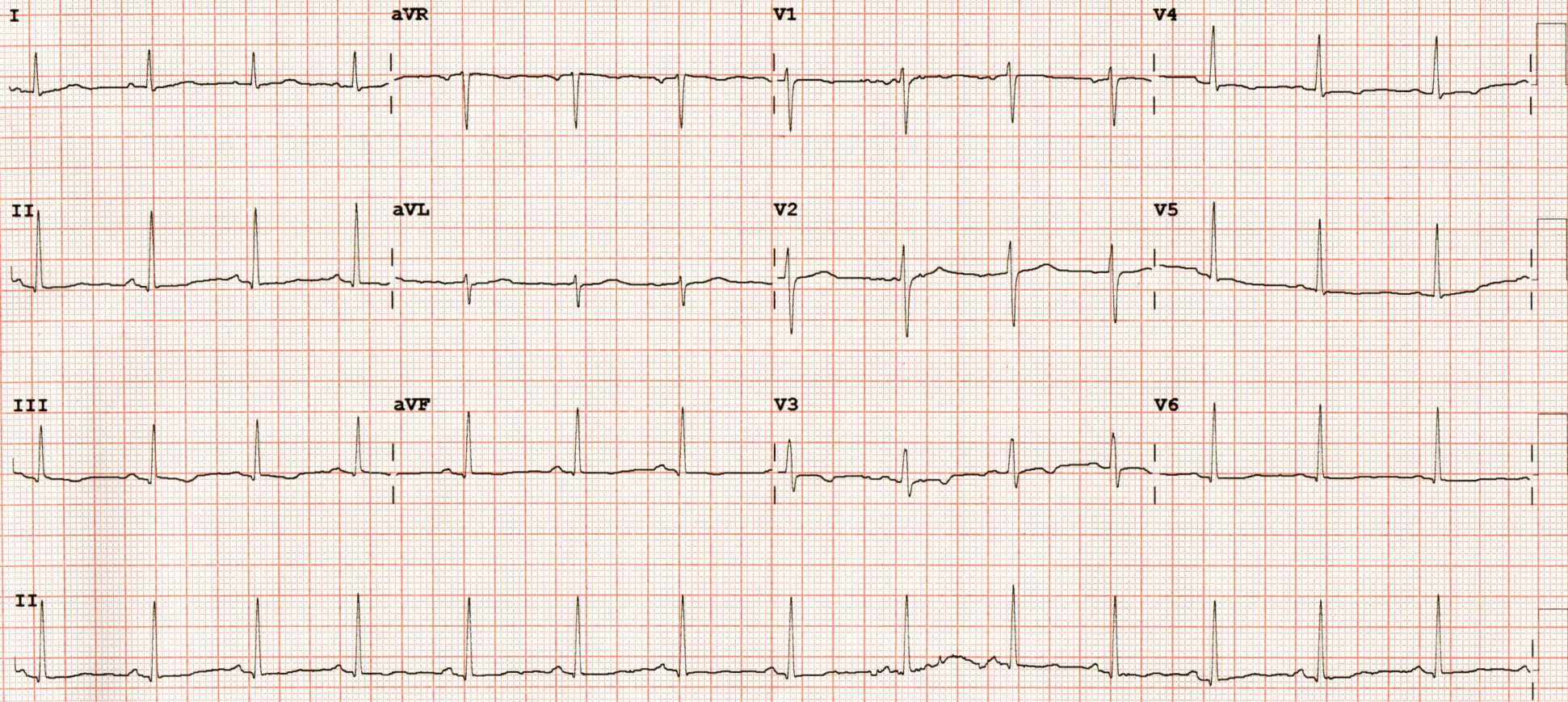

Device:

Speed: 25 mm/sec

Limb: 10 mm/mV

Chest: 10.0 mm/mV

F 50~ 0.15-100 Hz

100B

CL

P?

9/07/22



OUT PATIENT RECORD NOTE

Name: Mrs. Sudha

Age / Sex: 53/F Ph. No.:

UHID No: 198216

Dr. Swathi

OUT PATIENT HISTORY, FINDINGS & ADVISE

9/7/22

Routine check up

reading glasses 1yr. old
comfortable

no systemic complaints.

Refr. - NA (6/6
6/6(N))

MS (N6
OPC (N6

IOP (R. 10 mmHg

Retina normal (WNL)

Anterior segment (WNL)

Fundus (unobscured) (Disc & macula WNL. (BE))

Imp: - (BE) Presbyopia

Adv: - blink frequently

- 20-20-20 rule.

- continue lubricated eye drops as & when required both eyes

- normal eye check up

Swathi
95532

PLEASE SIGN AFTER EACH ENTRY

Name :

Age / Sex :

Ph. No. :

UHID No. :

OUT PATIENT HISTORY, FINDINGS & ADVISE

PLEASE SIGN AFTER EACH ENTRY



DEPARTMENT OF RADIOLOGY & IMAGING

Patient Name	Mrs. SUDHA PRABHU	RIS No	17492
UHID	198216	Order Date	09/07/2022 9:36AM
Age/Gender	53 Yrs/Female	Receiving Date	09/07/2022 11:39AM
Bed No/Ward	OPD	Report Date	09/07/2022 12:36PM
Referred By	Dr. CMO	Report Status	Final
Bill No.	OPCR/23/1517	Manual No.	M 761

X-RAY**MAMMOGRAPHY (BOTH) (X RAY)**

CLASS: B

Bilateral CC and MLO Views done

RIGHT BREAST:

Predominant glandular dense tissues noted.

No obvious focal lesions / architectural distortion /Micro calcification noted.

Nipple areolar complex appears normal.

IMPRESSION: BIRADS-I, NORMAL STUDY.**LEFT BREAST:**

Predominant glandular dense tissues noted.

No obvious focal lesions / architectural distortion /Micro calcification noted.

Nipple areolar complex appears normal.

*Left axillary lymphadenopathy.***IMPRESSION:****- BIRADS I.****- LEFT AXILLARY LYMPHADENOPATHY.**

--End Of Report--



Verified By

Ms Hemalatha K R

Dr. B SWAROOP
MBBS MD(Radiology)**CONSULTANT RADIOLOGIST**

Printed on 09/07/2022 12:35

Page: 1 Of 1

#15, 70th Cross, 14th Main, 1st Stage, Kumaraswamy Layout, (Opp. to 15E Bus Stop), Bengaluru - 560 078

☎ 080 7150 0500 / 88844 66000 ✉ info@vasavihospitals.com 🌐 www.vasavihospitals.com

Gastroenterology • Neurology • Orthopaedics • General Surgery • Obstetrics & Gynecology • Nephrology & Urology • ENT • Emergency & Critical Care

24/7 Radiology Services (Digital X-Ray, Ultrasound, Computed Tomography (CT))



DEPARTMENT OF RADIOLOGY & IMAGING

Patient Name	Mrs. SUDHA PRABHU	RIS No	17492
UHID	198216	Order Date	09/07/2022 9:36AM
Age/Gender	53 Yrs/Female	Receiving Date	09/07/2022 11:39AM
Bed No/Ward	OPD	Report Date	09/07/2022 12:37PM
Referred By	Dr. CMO	Report Status	Final
Bill No.	OPCR/23/1517	Manual No.	41075

X-RAY**CHEST PA VIEW (X RAY)****FINDINGS:**

The lungs on the either side show equal translucency.

Cardiac size and ventricular configuration are normal.

Both hilar region appear normal.

Both C P angles appear clear.

Both domes of diaphragm appear normal.

Bony cage and soft tissue appear normal.

IMPRESSION: ESSENTIALLY NORMAL STUDY.

--End Of Report--

**Verified By**

Ms Hemalatha K R

Dr. B SWAROOP
MBBS MD(Radiology)**CONSULTANT RADIOLOGIST**

Printed on 09/07/2022 12:36

Page: 1 Of 1

#15, 70th Cross, 14th Main, 1st Stage, Kumaraswamy Layout, (Opp. to 15E Bus Stop), Bengaluru - 560 078

☎ 080 7150 0500 / 88844 66000 ✉ info@vasavihospitals.com 🌐 www.vasavihospitals.com

Gastroenterology • Neurology • Orthopaedics • General Surgery • Obstetrics & Gynecology • Nephrology & Urology • ENT • Emergency & Critical Care

24/7 Radiology Services (Digital X-Ray, Ultrasound, Computed Tomography (CT))



DEPARTMENT OF RADIOLOGY & IMAGING

Patient Name	Mrs. SUDHA PRABHU	RIS No	17492
UHID	198216	Order Date	09/07/2022 9:36AM
Age/Gender	53 Yrs/Female	Receiving Date	09/07/2022 11:57AM
Bed No/Ward	OPD	Report Date	09/07/2022 12:30PM
Referred By	Dr. CMO	Report Status	Final
Bill No.	OPCR/23/1517	Manual No.	22433

USG

LIVER: Liver is 13.3 cm in size, both lobes of liver are normal in size with increased echotexture. No evidence of any focal lesion / intrahepatic biliary dilatation noted. CBD and Portal vein normal in size and echotexture.

GALL BLADDER: Well distended, gall bladder wall thickness is normal. Contents are clear. No evidence of gall stones /cholecystitis.

PANCREAS: Head and body appears normal. Uncinate process and tail could not be assessed due to bowel gas. MPD is normal.

SPLEEN: Normal in size measuring 8.4 cms with normal echotexture.

KIDNEYS: Both Kidneys are normal in size, shape, contour & position. Cortico medullary differentiation is well maintained. No evidence of any hydronephrosis / hydroureter.

Right Kidney measures : 9.3 x 3.7 cms. Parenchymal thickness 1.1 cms.

Left Kidney measures : 10.0 x 4.5 cms. Parenchymal thickness 1.3 cms.

URINARY BLADDER: Well distended with clear contents. Wall thickness is normal.

UTERUS: Normal in size and echotexture, measuring 5.1 x 2.4 x 3.2 cms. Myometrial echoes appear normal. Endometrium appears normal, measures 3.0 mm.

OVARIES: Both ovaries are atrophied.

No obvious free fluid in the peritoneal cavity.

IMPRESSION: FATTY LIVER.

**** Note: All abnormalities cannot be detected by Ultrasound scan due to technical limitation, obesity and other factors. Scan findings to be correlated with old reports or other investigations.**



Verified By
Ms Hemalatha K R

Dr. B SWAROOP
MBBS MD(Radiology)
CONSULTANT RADIOLOGIST

Printed on 09/07/2022 12:29

Page: 1 Of 2

#15, 70th Cross, 14th Main, 1st Stage, Kumaraswamy Layout, (Opp. to 15E Bus Stop), Bengaluru - 560 078

☎ 080 7150 0500 / 88844 66000 ✉ info@vasavihospitals.com 🌐 www.vasavihospitals.com

Gastroenterology • Neurology • Orthopaedics • General Surgery • Obstetrics & Gynecology • Nephrology & Urology • ENT • Emergency & Critical Care

24/7 Radiology Services (Digital X-Ray, Ultrasound, Computed Tomography (CT))



**VASAVI
HOSPITAL**

WE CURE WITH CARE

(A Unit of Sree Vasavi Trust)

LABORATORY

Patient Name	Mrs. SUDHA PRABHU	Lab No	17492
UHID	198216	Sample Date	09/07/2022 9:36AM
Age/Gender	53 Yrs/Female	Receiving Date	09/07/2022 10:13AM
Bed No/Ward	OPD	Report Date	09/07/2022 2:06PM
Referred By	Dr. CMO	Report Status	Final
Bill No.	OPCR/23/1517	Manual No.	

BIOCHEMISTRY

Test Name	Result	Unit	Biological Ref. Range	Method
Sample: Serum				
BLOOD UREA NITROGEN	9.8	mg/dl	Upto 14 years : 5 - 18 mg/dl Male (above 14 years): 8 - 24 mg/dl Female (above 14 years): 6 - 21 mg/dl Pregnant women : 5 - 12 mg/dl	
SERUM CREATININE	0.64	mg/dl	0.60 - 1.40	
FASTING BLOOD SUGAR	97.3	mg/dl	74.00 - 100.00	
GLYCOSYLATED HAEMOGLOBIN (HbA1c)				
HbA1c (GLYCOSYLATED Hb)	5.3	%	4.00 - 6.00	Immunoturbidimetric
MEAN BLOOD GLUCOSE	105.41 H	mg/dl		
LIPID PROFILE				
TOTAL CHOLESTEROL	270 H	mg/dl	0.00 - 200.00	
TRIGLYCERIDES	192.8	mg/dl	0.00 - 200.00	
HDL CHOLESTEROL - DIRECT	50.5	mg/dl	35.00 - 55.00	
LDL CHOLESTEROL - DIRECT	178.2 H	mg/dl	0.00 - 130.00	
TC/HDL	5.35			
LDL/HDL	3.53			

Sample: Serum

LIVER FUNCTION TEST (LFT)

Verified By

Shashi Kumar G

**BADARINATH S
MD (PGI)**

HEMATOPATHOLOGIST / PATHOLOGIST

Printed on 09/07/2022 16:02

Page: 1 Of 7

#15, 70th Cross, 14th Main, 1st Stage, Kumaraswamy Layout (Opp. to 15 E Bus Stop), Bengaluru - 560 078

☎ 080 7150 0500 / 88844 66000 ✉ info@vasavihospitals.com 🌐 www.vasavihospitals.com



VASAVI HOSPITAL

WE CURE WITH CARE

(A Unit of Sree Vasavi Trust)

LABORATORY

Patient Name	Mrs. SUDHA PRABHU	Lab No	17492
UHID	198216	Sample Date	09/07/2022 9:36AM
Age/Gender	53 Yrs/Female	Receiving Date	09/07/2022 10:13AM
Bed No/Ward	OPD	Report Date	09/07/2022 2:06PM
Referred By	Dr. CMO	Report Status	Final
Bill No.	OPCR/23/1517	Manual No.	

TOTAL BILIRUBIN 0.45 mg/dl Adult - 0.2 - 1.3 mg/ dL

Special condition:

Premature - <2.0 mg/ dL
Full term - <2.0 mg/ dL
0-1 day - Premature-
1.0 - 8.0 mg/ dL
0-1 day - Full term -
2.0 - 6.0 mg/ dL
1 - 2 days Premature -
6.0 - 12.0 mg/ dL
1 - 2 days Full term -
6.0 - 10.0 mg/ dL
3 - 5 days Premature -
10.0 - 14.0 mg/ dL
3 - 5 days Full term -
4.0 - 8.0 mg/ dL

DIRECT BILIRUBIN	0.20	mg/dl	0.00 - 0.30
INDIRECT BILIRUBIN.	0.25	mg/dl	
ASPARATE AMINOTRANSFERASE (SGOT/AST)	19.9	U/L	0.00 - 40.00
ALANINE AMINOTRANSFERASE (SGPT/ALT)	18.2	U/L	0.00 - 40.00
ALKALINE PHOSPHATASE (ALP)	87	IU/L	42.00 - 98.00
TOTAL PROTEIN	6.75	g/dl	6.00 - 8.50
SERUM ALBUMIN	4.40	g/dl	3.50 - 5.20
SERUM GLOBULIN	2.35	g/dl	2.30 - 3.50
A/G RATIO	1.87 H	%	1.00 - 1.50
URIC ACID	5.4	mg/dl	3.20 - 6.40

--End Of Report--

Verified By

Shashi Kumar G

BADARINATH S
MD (PGI)

HEMATOPATHOLOGIST / PATHOLOGIST

Printed on 09/07/2022 16:02

Page: 2 Of 7

#15, 70th Cross, 14th Main, 1st Stage, Kumaraswamy Layout (Opp. to 15 E Bus Stop), Bengaluru - 560 078

☎ 080 7150 0500 / 88844 66000 ✉ info@vasavihospitals.com 🌐 www.vasavihospitals.com

Gastroenterology • Neurology • Orthopaedics • General Surgery • Obstetrics & Gynecology • Nephrology & Urology • ENT • Emergency & Critical Care



**VASAVI
HOSPITAL**

WE CURE WITH CARE

(A Unit of Sree Vasavi Trust)

LABORATORY

Patient Name	Mrs. SUDHA PRABHU	Lab No	17492
UHID	198216	Sample Date	09/07/2022 9:36AM
Age/Gender	53 Yrs/Female	Receiving Date	09/07/2022 12:50PM
Bed No/Ward	OPD	Report Date	09/07/2022 2:06PM
Referred By	Dr. CMO	Report Status	Final
Bill No.	OPCR/23/1517	Manual No.	

BIOCHEMISTRY

Test Name	Result	Unit	Biological Ref. Range	Method
POST PRANDIAL BLOOD GLUCOSE	109	mg/dl	70.00 - 140.00	

--End Of Report--

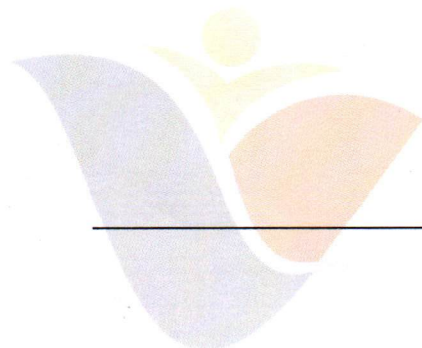

Verified By
Shashi Kumar G

Ravi Shankar K
Lab Manager

Printed on 09/07/2022 16:02

Page: 3 Of 7

#15, 70th Cross, 14th Main, 1st Stage, Kumaraswamy Layout (Opp. to 15 E Bus Stop), Bengaluru - 560 078

☎ 080 7150 0500 / 88844 66000 ✉ info@vasavihospitals.com 🌐 www.vasavihospitals.com

Gastroenterology • Neurology • Orthopaedics • General Surgery • Obstetrics & Gynecology • Nephrology & Urology • ENT • Emergency & Critical Care



LABORATORY

Patient Name	Mrs. SUDHA PRABHU	Lab No	17492
UHID	198216	Sample Date	09/07/2022 9:36AM
Age/Gender	53 Yrs/Female	Receiving Date	09/07/2022 10:13AM
Bed No/Ward	OPD	Report Date	09/07/2022 2:06PM
Referred By	Dr. CMO	Report Status	Final
Bill No.	OPCR/23/1517	Manual No.	

CLINICAL PATHOLOGY

Test Name	Result	Unit	Biological Ref. Range	Method
UIRNE GLUCOSE FASTING				
URINE SUGAR	NIL		NEGATIVE	Sample: Urine
PHYSICAL CHARACTERS				
COLOUR	Pale Yellow			
APPEARANCE	Clear		Clear	
SPECIFIC GRAVITY	1.015			
PH	6.5			
CHEMICAL CONSTITUENTS				
ALBUMIN	Nil			
SUGAR	Nil			
BILE SALTS	Absent			
BILE PIGMENTS	Absent			
KETONE BODIES	NEGATIVE			
BLOOD	Absent			
MICROSCOPY				
PUS CELLS	1-2 /HPF			
R.B.C	Nil			
EPITHELIAL CELLS	2-3/HPF			
CASTS	Absent			
CRYSTALS	Absent			
BACTERIA	Absent			

--End Of Report--

Verified By

Shashi Kumar G

BADARINATH S
MD (PGI)

HEMATOPATHOLOGIST / PATHOLOGIST

Printed on 09/07/2022 16:02

Page: 4 Of 7



**VASAVI
HOSPITAL**

WE CURE WITH CARE

(A Unit of Sree Vasavi Trust)

LABORATORY

Patient Name	Mrs. SUDHA PRABHU	Lab No	17492
UHID	198216	Sample Date	09/07/2022 9:36AM
Age/Gender	53 Yrs/Female	Receiving Date	09/07/2022 12:50PM
Bed No/Ward	OPD	Report Date	09/07/2022 2:06PM
Referred By	Dr. CMO	Report Status	Final
Bill No.	OPCR/23/1517	Manual No.	

CLINICAL PATHOLOGY

Test Name	Result	Unit	Biological Ref. Range	Method
URINE GLUCOSE-POST PRANDIAL				
URINE SUGAR	NIL		NEGATIVE	

--End Of Report--

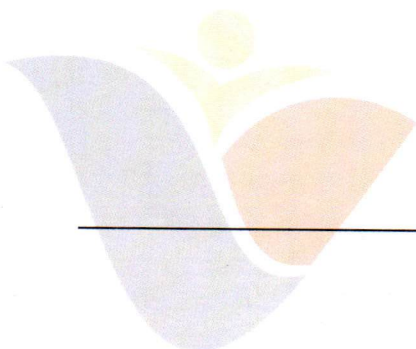

Verified By

Shashi Kumar G

Ravi Shankar K

Lab Manager

Printed on 09/07/2022 16:02

Page: 5 Of 7

#15, 70th Cross, 14th Main, 1st Stage, Kumaraswamy Layout (Opp. to 15 E Bus Stop), Bengaluru - 560 078

☎ 080 7150 0500 / 88844 66000 ✉ info@vasavihospitals.com 🌐 www.vasavihospitals.com

Gastroenterology • Neurology • Orthopaedics • General Surgery • Obstetrics & Gynecology • Nephrology & Urology • ENT • Emergency & Critical Care



VASAVI HOSPITAL

WE CURE WITH CARE

(A Unit of Sree Vasavi Trust)

LABORATORY

Patient Name	Mrs. SUDHA PRABHU	Lab No	17492
UHID	198216	Sample Date	09/07/2022 9:36AM
Age/Gender	53 Yrs/Female	Receiving Date	09/07/2022 10:13AM
Bed No/Ward	OPD	Report Date	09/07/2022 12:31PM
Referred By	Dr. CMO	Report Status	Final
Bill No.	OPCR/23/1517	Manual No.	

HAEMATOLOGY

Test Name	Result	Unit	Biological Ref. Range	Method
BLOOD GROUP	"O"			
RH TYPE	POSITIVE			
			Sample: Blood	
HAEMOGLOBIN	14.7	gm/dl	12.00 - 16.00	
TOTAL COUNT	6410	cells/cumm	4500.00 - 11000.00	
DLC				
NEUTROPHILS	46	%	35.00 - 66.00	
LYMPHOCYTES	40	%	24.00 - 44.00	
MONOCYTES	08	%	4.00 - 10.00	
EOSINOPHILS	06	%	1.00 - 6.00	
BASOPHILS	00	%	0.00 - 1.00	
R.B.C COUNT	5.38 H	mill/cumm	4.00 - 5.20	
PACKED CELL VOLUME (PCV)	43.3	%	36.00 - 46.00	
PLATELET COUNT	2.66	lakh/cumm	1.50 - 4.50	
M.C.V	80.6	fl	80.00 - 100.00	
M.C.H	27.3	pg	26.00 - 34.00	
M.C.H.C	33.9	%	32.00 - 36.00	
ESR (ERYTHROCYTE SEDIMENTATION RATE)	12	mm/hr	0.00 - 20.00	

--End Of Report--

Verified By

Shashi Kumar G

BADARINATH S
MD (PGI)

HEMATOPATHOLOGIST / PATHOLOGIST

Printed on 09/07/2022 16:02

Page: 6 Of 7

#15, 70th Cross, 14th Main, 1st Stage, Kumaraswamy Layout (Opp. to 15 E Bus Stop), Bengaluru - 560 078

📞 080 7150 0500 / 88844 66000 ✉ info@vasaviahospitals.com 🌐 www.vasaviahospitals.com

Gastroenterology • Neurology • Orthopaedics • General Surgery • Obstetrics & Gynecology • Nephrology & Urology • ENT • Emergency & Critical Care



**VASAVI
HOSPITAL**

WE CURE WITH CARE
(A Unit of Sree Vasavi Trust)

LABORATORY

Patient Name	Mrs. SUDHA PRABHU	Lab No	17492
UHID	198216	Sample Date	09/07/2022 9:36AM
Age/Gender	53 Yrs/Female	Receiving Date	09/07/2022 10:13AM
Bed No/Ward	OPD	Report Date	09/07/2022 12:31PM
Referred By	Dr. CMO	Report Status	Final
Bill No.	OPCR/23/1517	Manual No.	

HORMONES

Test Name	Result	Unit	Biological Ref. Range	Method
THYROID PROFILE (T3, T4, TSH)				
TOTAL TRIIODOTHYRONINE (T3)	3.15	nmol/L	0.93 - 3.72	
TOTAL THYROXINE (T4)	165.4 H	nmol/L	60.00 - 120.00	
TSH (THYROID STIMULATING HORMONE)	1.48	uIU/ml	0.40 - 5.00	

--End Of Report--

Verified By
Shashi Kumar G

BADARINATH S
MD (PGI)
HEMATOPATHOLOGIST / PATHOLOGIST

Printed on 09/07/2022 16:02

Page: 7 Of 7

#15, 70th Cross, 14th Main, 1st Stage, Kumaraswamy Layout (Opp. to 15 E Bus Stop), Bengaluru - 560 078

☎ 080 7150 0500 / 88844 66000 ✉ info@vasavihospitals.com 🌐 www.vasavihospitals.com

Gastroenterology • Neurology • Orthopaedics • General Surgery • Obstetrics & Gynecology • Nephrology & Urology • ENT • Emergency & Critical Care

CARDIOLOGY

UHID / IP NO	198216 (20823)	RISNo./Status :	17492/
Patient Name :	Mrs. SUDHA PRABHU	Age/Gender :	53 Y/F
Referred By :	Dr. CMO	Ward/Bed No :	OPD
Bill Date/No :	09/07/2022 9:36AM/ OPCR/23/1517	Scan Date :	
Report Date :	09/07/2022 12:33PM	Company Name:	Final

M- MODE MEASUREMENTS

AO	2.40	cm	RVIDD	1.20	cm
LA	2.65	cm	IVSD	0.91	cm
AO/LA RATIO	0.90	cm	LVIDD	3.36	cm
AV CUP	1.56	cm	LVPWD	0.95	cm
EPSS	0.9	cm	IVSS	1.14	cm
DE	1.83	cm	LVIDS	2.25	cm
EF SLOPE	0.7	cm	LVPWS	1.26	cm
SV	57.41		EDV	46.72	ml
CO			ESV	17.34	ml
HR			EF	62.73	%
LVTMI			FS	33.90	%
OTHERS			LV MASS	128.32	grams

DESCRIPTIVE FINDINGS: Technically Adequate Study. Normal Sinus rhythm during Study.

LEFT VENTRICLE	Normal in size
LEFT ATRIUM	Normal in size
RIGHT VENTRICLE	Normal in size
RIGHT ATRIUM	Normal in size
WALL MOTION ANALYSIS	No RWMA
TRICUSPID VALVE	Normal
MITRAL VALVE	Normal
PULMONIC VALVE	Normal
AORTIC VALVE	Normal
IAS & IVS	Intact
AORTA & PA	Normal In Size
SYSTEMIC & PULMONARY VENIS	Normally Draining
PERICARDIUM	Normal
OTHERS	No Intra Cardiac Thrombus, Tumour or Vegetation



CARDIOLOGY

UHID / IP NO	198216 (20823)	RISNo./Status :	17492/
Patient Name :	Mrs. SUDHA PRABHU	Age/Gender :	53 Y/F
Referred By :	Dr. CMO	Ward/Bed No :	OPD
Bill Date/No :	09/07/2022 9:36AM/ OPCR/23/1517	Scan Date :	
Report Date :	09/07/2022 12:33PM	Company Name:	Final

DOPPLER STUDY

VALVES	VELOCITY	GRADIENT	REGURGITATION	OTHERS
P V	0.71m/s		NO PR	
MV	E: 0.69m/s A: 0.77m/s		NO MR	
AV	1.26m/s		NO AR	
TV	E: 0.60m/s A: 0.40m/s		NO TR	
OTHERS				

SUMMARY FINDINGS:

NORMAL CARDIAC CHAMBERS & VOLUMES
NO REGIONAL WALL MOTION ABNORMALITY AT REST
NORMAL LV SYSTOLIC FUNCTION (EF-62 %)
NO CLOT / EFFUSION / VEGETATION/PAH

Dr. PRANEETHS
CONSULTANT
CARDIOLOGIST

Mr. Naveen Kumar M K