

## CERTIFICATE OF MEDICAL FITNESS

This is to certify that I have conducted the clinical examination

of Mr. Preetee Maurya on 04/04/23

After reviewing the medical history and on clinical examination it has been found that he/she is

	Tick
<ul style="list-style-type: none"> <li>• Medically Fit</li> </ul>	✓
<ul style="list-style-type: none"> <li>• Fit with restrictions/recommendations</li> </ul> <p>Though following restrictions have been revealed, in my opinion, these are not impediments to the job.</p> <p>1.....</p> <p>2.....</p> <p>3.....</p> <p>However, the employee should follow the advice/medication that has been communicated to him/her.</p> <p>Review after _____</p>	
<ul style="list-style-type: none"> <li>• Currently Unfit. Review after _____ recommended</li> <li>• Unfit</li> </ul>	

Dr. Saurabh Agarwal  
Medical Officer  
Apollo Clinic,

Saurabh Agarwal  
MBBS, MD, FIDM (UK), FAGE  
Reg. No. 68395  
Apollo Clinic Hazratganj

*This certificate is not meant for medico-legal purposes*

**Licensee: TECHNO MEDICALS INDIA**

GST : 09ADNPA2038G1Z5  
Address : TECHNO HERITAGE, Jehangirabad Palace,  
Next to DM Residence, Hazratganj, Lucknow 226001

Online appointments : [www.apolloclinic.com](http://www.apolloclinic.com)  
Email : [hazratganj.lko@apolloclinic.com](mailto:hazratganj.lko@apolloclinic.com)

TO BOOK AN APPOINTMENT

7897
123
777

<b>Patient Name-</b> Mrs. Preetee Murya.	<b>Date-</b> 04/04/23
<b>Age-</b> 26	<b>Sex-</b> F.
<b>B P – Systolic</b> 125 <b>Diastolic</b> 71mmHg.	<b>R.B.S.-</b>
<b>Pulse-</b> 77b/min.	<b>SPO2-</b> 86.1.
<b>Temp-</b> 95.9f	<b>Height-</b>
<b>Weight-</b> 62.7kg.	<b>BMI-</b>
<b>Consultant-</b> Dr. Saurabh Agarwal	<b>Fat-</b>

- Normal reports
- Fit to join work

*Saurabh*

Dr. Saurabh Agarwal  
MPS, MD, FIDM (UK), FAGE  
Reg. No. 68395  
Hazratganj

Valid for 7 Days

**Licensee: TECHNO MEDICALS INDIA**

GST : 09ADNPA2038G1Z5

Address : TECHNO HERITAGE, Jehangirabad Palace,  
Next to DM Residence, 12, Rani Laxmi Bai Marg,  
Hazratganj, Lucknow 226001

Online appointments : [www.apolloclinic.com](http://www.apolloclinic.com)  
Email : [hazratganj.lko@apolloclinic.com](mailto:hazratganj.lko@apolloclinic.com)

TO BOOK AN APPOINTMENT



Report Doc No.: 5067

Name : Mrs. Preetee Maurya / 26 Year / Female

Referred By : ARCOFEMI MEDIWHEEL

Patient No.: 3877-3867

Collected On : 04-04-2023

Report On: 04-04-2023 05:27 PM

**ARCOFEMI MEDIWHEEL FEMALE HEALTH PACKAGE**

**CBC (Complete Blood Count)**

<b>Hemoglobin</b> Method : (Cyanmethemoglobin)	13.5 gm%	Normal 12-15 gm%
<b>Hematocrit (PCV)</b> Method : (Calculated parameter)	39.2 %	Normal 36-45 %
<b>RBC Count</b> Method : (Electrical Impedence)	4.56 million/cmm	Normal 3.7-5 million/cmm
<b>MCV</b> Method : (Calculated parameter)	86.0 fl	Normal 83-101 fl
<b>MCH</b> Method : (Calculated parameter)	29.6 pg	Normal 27-32 pg
<b>MCHC</b> Method : (Calculated parameter)	34.4 g/dl	Normal 31-37 g/dl
<b>RDW-CV</b> Method : (Electrical Impedence)	13.7 %	Normal 11.6-14 %
<b>TLC (Total Leucocyte Count)</b> Method : (Electrical Impedence)	8800 cells/cu.mm	Normal 4000-10000 cells/cu.mm
<b>DLC (Differential Leucocyte Count)</b> Method : (Electrical Impedence)		
Neutrophil	69 %	40-80
Lymphocyte	26 %	20-40
Eosinophil	01 %	1-6
Monocyte	04 %	2-10
Basophil	00 %	0-1

**ABSOLUTE LEUCOCYTE COUNT**

Method : (Electrical Impedence)

NEUTROPHILS	6072 cells/cu.mm	2000-7000
LYMPHOCYTES	2288 cells/cu.mm	1000-3000
EOSINOPHILS	88 cells/cu.mm	20-500
MONOCYTES	352 cells/cu.mm	200-1000
<b>Platelet Count</b> Method : (Electrical Impedence)	227 thousand/mm <sup>3</sup>	Normal 150-450 thousand/mm <sup>3</sup>

**GBP (Peripheral Blood smear )**

RBC : Normocytic normochromic

WBC : Total leucocyte count is within normal limit with normal distribution of cells

Platelets : Platelets are adequate in number.

No hemoparasite or immature cells seen .

Checked By

**Licensee: TECHNO MEDICALS INDIA**

GST : 09ADNPA2038G1ZS

Address : TECHNO HERITAGE, Jehangirabad Palace,  
Next to DM Residence, 12, Rani Laxmi Bai Marg,  
Hazratganj, Lucknow 226001

Page 1 End

TO BOOK AN APPOINTMENT



Online appointments : [www.apolloclinic.com](http://www.apolloclinic.com)

Email : [hazratganj.lko@apolloclinic.com](mailto:hazratganj.lko@apolloclinic.com)

Report Doc No.: 5067

Name : Mrs. Preetee Maurya / 26 Year / Female

Referred By : ARCOFEMI MEDIWHEEL

Patient No.: 3877-3867

Collected On : 04-04-2023

Report On: 04-04-2023 05:27 PM

**ESR ( Wintrobs )** 18 mm/h Normal 0-20 mm/h

**Blood Grouping/ABO RH Typing**

Blood Group : "O"

Rh Factor : POSITIVE

**Blood Sugar (Fasting)**  
Method :(GOD-POD)

84 mg/dl Normal 70-110 mg/dl

**Blood Sugar (PP)**  
Method :(GOD-POD)

112 mg/dl Normal 80-160 mg/dl

Checked By



Page 2 End

**Licensee: TECHNO MEDICALS INDIA**

GST : 09ADNPA2038G1Z5

Address : TECHNO HERITAGE, Jehangirabad Palace,  
Next to DM Residence, 12, Rani Laxmi Bai Marg,  
Hazratganj, Lucknow 226001

TO BOOK AN APPOINTMENT

 **7897 123 777**

Online appointments : [www.apolloclinic.com](http://www.apolloclinic.com)  
Email : [hazratganj.lko@apolloclinic.com](mailto:hazratganj.lko@apolloclinic.com)

Report Doc No.: **5067**

Name : **Mrs. Preetee Maurya / 26 Year / Female**

Referred By : **ARCOFEMI MEDIWHEEL**

Patient No.: **3877-3867**

Collected On : **04-04-2023**

Report On: **04-04-2023 05:27 PM**

**Kidney Function Test (KFT)**

<b>Serum Urea</b> Method : <i>(UREASE)</i>	21 mg/dl	Normal 10-50 mg/dl
<b>Serum Creatinine</b> Method : <i>(Creatinine amidohydrolase)</i>	0.6 mg/dl	Normal 0.6-1.4 mg/dl
<b>Serum Sodium</b> Method : <i>(Direct ISE)</i>	139 mmol/L	Normal 135-146 mmol/L
<b>Serum Potassium</b> Method : <i>(Direct ISE)</i>	3.8 mmol/L	Normal 3.5-5.1 mmol/L

Checked By 

Page 3 End

**Licensee: TECHNO MEDICALS INDIA**

GST : 09ADNPA2038G1ZS  
Address : TECHNO HERITAGE, Jehangirabad Palace,  
Next to DM Residence, 12, Rani Laxmi Bai Marg,  
Hazratganj, Lucknow 226001

Online appointments : [www.apolloclinic.com](http://www.apolloclinic.com)  
Email: [hazratganj.lko@apolloclinic.com](mailto:hazratganj.lko@apolloclinic.com)

TO BOOK AN APPOINTMENT



Report Doc No.: **5067**  
Name : **Mrs. Preetee Maurya / 26 Year / Female**  
Referred By : **ARCOFEMI MEDIWHEEL**

Patient No.: **3877-3867**  
Collected On : **04-04-2023**  
Report On: **04-04-2023 05:27 PM**

**Liver Function Test (LFT)**

<b>Serum Bilirubin - Total</b> Method : <i>(Diazo sulfanilic)</i>	0.7 mg/dl	Normal 0.2-1.2 mg/dl
<b>Serum Bilirubin - Direct</b> Method : <i>(Diazo sulfanilic)</i>	0.3 mg/dl	Normal 0-0.3 mg/dl
<b>Serum Bilirubin-Indirect</b> Method : <i>(Calculated parameter)</i>	0.4 mg/dl	Normal 0.3-1 mg/dl
<b>Serum SGOT/AST</b> Method : <i>(UV with P-5-P)</i>	22 U/L	Normal 10-46 U/L
<b>Serum SGPT/ALT</b> Method : <i>(UV with P-5-P)</i>	19 U/L	Normal 10-49 U/L
<b>Serum Alkaline Phosphatase (SALP)</b> Method : <i>(p-nitrophenyl phosphate)</i>	103 U/L	Normal 35-104 U/L
<b>Serum Gamma-Glutamyltransferase (GGT)</b> Method : <i>(IFCC)</i>	29 U/L	Normal 0-38 U/L

Checked By 

Page 4 End

**Licensee: TECHNO MEDICALS INDIA**

GST : 09ADNPA2038G1Z5  
Address : TECHNO HERITAGE, Jehangirabad Palace,  
Next to DM Residence, 12, Rani Laxmi Bai Marg,  
Hazratganj, Lucknow 226001

Online appointments : [www.apolloclinic.com](http://www.apolloclinic.com)  
Email : [hazratganj.lko@apolloclinic.com](mailto:hazratganj.lko@apolloclinic.com)

TO BOOK AN APPOINTMENT



Report Doc No.: 5067

Name : Mrs. Preetee Maurya / 26 Year / Female

Referred By : ARCOFEMI MEDIWHEEL

Patient No.: 3877-3867

Collected On : 04-04-2023

Report On: 04-04-2023 05:27 PM

### Lipid Profile

<b>Serum Cholesterol -Total</b> Method : (CHE/CHO/POD)	163 mg/dl	Normal < 200
<b>Serum Triglyceride</b> Method : (Enzymatic)	143 mg/dl	Normal < 150
<b>Serum Cholesterol VLDL</b> Method : (Calculated parameter)	28.6 mg/dl	Normal < 30
<b>Serum Cholesterol HDL</b> Method : (Polymer-Detergent)	53 mg/dl	Normal > 40
<b>Serum Cholesterol LDL</b> Method : (Calculated parameter)	82 mg/dl	Normal < 100
<b>Total Cholesterol/HDL Ratio</b> Method : (Calculated parameter)	3.08	Normal 0-4.5
<b>LDL/HDL Ratio</b> Method : (Calculated parameter)	2.45	Normal 0-3

Checked By

Page 5 End

**Licensee: TECHNO MEDICALS INDIA**

GST : 09ADNPA2038G1ZS

Address : TECHNO HERITAGE, Jehangirabad Palace,  
Next to DM Residence, 12, Rani Laxmi Bai Marg,  
Hazratganj, Lucknow 226001

Online appointments : [www.apolloclinic.com](http://www.apolloclinic.com)

Email : [hazratganj.lko@apolloclinic.com](mailto:hazratganj.lko@apolloclinic.com)

TO BOOK AN APPOINTMENT



Report Doc No.: 5067

Name : Mrs. Preetee Maurya / 26 Year / Female

Referred By : ARCOFEMI MEDIWHEEL

Patient No.: 3877-3867

Collected On : 04-04-2023

Report On: 04-04-2023 05:27 PM

**HbA1c**

TEST NAME	RESULT	UNIT	BIO. REF. RANGE	METHOD
HBA1C, GLYCATE HEAMOGLOBIN, WHOLE BLOOD EDTA	5.3	%		TURBIDIMETRIC

Comment:

Reference range as per American Diabetes Association (ADA):

REFERENCE GROUP	HBA1C IN %
NON DIABETIC ADULTS > 18 YEARS	<5.7
AT RISK (PREDIABETES)	5.7-6.4
DIAGNOSING DIABETES	≥6.5
DIABETICS	
EXCELENT CONTROL	6-7
FAIR TO GOOD CONTROL	7-8
UNSATISFACTORY CONTROL	8-10
POOR CONTROL	>10

Note: Dietary preparation or fasting is not required.

1. A1C test should be performed at least two times a year in patients who are meeting treatment goals (and who have stable glycemic control).
2. Lowering A1C to below or around 7% has been shown to reduce microvascular and neuropathic complications of type 1 and type 2 diabetes. When mean annual HbA1c is <1.1 times ULN (upper limit of normal), renal and retinal complications are rare, but complications occur in >70% of cases when HbA1c is >1.7 times ULN.
3. Falsely low HbA1c (below 4%) may be observed in patients with clinical conditions that shorten erythrocyte life span or decrease mean erythrocyte age. HbA1c may not accurately reflect glycemic control when clinical conditions that affect erythrocyte survival are present. Fructosamine may be used as an alternate measurement of glycemic control.

 Checked By
 

Page 6 End

**Licensee: TECHNO MEDICALS INDIA**

GST : 09ADNPA2038G1ZS

Address : TECHNO HERITAGE, Jehangirabad Palace,

Next to DM Residence, 12, Rani Laxmi Bai Marg,

Hazratganj, Lucknow 226001

TO BOOK AN APPOINTMENT



Online appointments : www.apolloclinic.com

Email : hazratganj.lko@apolloclinic.com



Report Doc No.: **5067**

Name : **Mrs. Preetee Maurya / 26 Year / Female**

Referred By : **ARCOFEMI MEDIWHEEL**

Patient No.: **3877-3867**

Collected On : **04-04-2023**

Report On: **04-04-2023 05:27 PM**

**T3 T4 TSH**

**Serum T3**

Method : *(Chemiluminescence Immunoassay)*

1.14 ng/ml

Normal 0.7-2 ng/ml

**Serum T4**

Method : *(Chemiluminescence Immunoassay)*

9.37 µg/dl

Normal 6.1-12.2 µg/dl

**Serum Thyroid Stimulating Hormone (TSH)**

Method : *(Chemiluminescence Immunoassay)*

1.445 uIU/ml

Normal 0.3-5.6 uIU/ml

Checked By

Page 7 End

**Licensee: TECHNO MEDICALS INDIA**

GST : 09ADNPA2038G1ZS

Address : TECHNO HERITAGE, Jehangirabad Palace,  
Next to DM Residence, 12, Rani Laxmi Bai Marg,  
Hazratganj, Lucknow 226001

Online appointments : [www.apolloclinic.com](http://www.apolloclinic.com)

Email : [hazratganj.lko@apolloclinic.com](mailto:hazratganj.lko@apolloclinic.com)

TO BOOK AN APPOINTMENT



Report Doc No.: 5067

Name : Mrs. Preetee Maurya / 26 Year / Female

Referred By : ARCOFEMI MEDIWHEEL

Patient No.: 3877-3867

Collected On : 04-04-2023

Report On: 04-04-2023 05:27 PM

Urine R/M

DEPARTMENT OF CLINICAL PATHOLOGY			
URINE EXAMINATION REPORT			
TEST NAME	VALUE	UNIT	NORMAL VALUE
<b>PSYSICAL EXAMINATION:-</b>			
Urine Color	Pale Yellow		Pale yellow
Reaction	Acidic		Acidic/Alkaline
Appearance	Clear		Clear
Specific Gravity	1.010		1.010-1.025
<b>CHEMICAL EXAMINATION:-</b>			
Albumin	Absent		Trace/Nil
Glucose	Absent		Absent
Ketone	Absent		Absent
Blood	Absent		Absent
Bilirubin	Absent		Absent
Urobilinogen	Absent		Absent
Nitrite	Absent		Absent
<b>MICROSCOPIC EXMINATION:-</b>			
Pus Cells(WBC)	2-4	Cells/hpf	
Red Blood Cells (RBC)	Nil	Cells/hpf	
Epithelial Cell	1-2	Cells/hpf	
Casts	Nil	Nil	
Bacteria	Nil		
Crystals	Nil	Nil	

End of Report



Checked By  
*[Signature]*

*[Signature]*

**Dr. Divya Mehdiratta**  
MBBS, MD (Pathologist)

**Licensee: TECHNO MEDICALS INDIA**

GST : 09ADNPA2038G1ZS  
Address : TECHNO HERITAGE, Jehangirabad Palace,  
Next to DM Residence, 12, Rani Laxmi Bai Marg,  
Hazratganj, Lucknow 226001

Online appointments : [www.apolloclinic.com](http://www.apolloclinic.com)  
Email : [hazratganj.lko@apolloclinic.com](mailto:hazratganj.lko@apolloclinic.com)

TO BOOK AN APPOINTMENT



Patient Name	: MRS. PREETI MAURYA
Age/ Gender	: 26 Y/F
UHID/ MR No	:
Ref Doctor	: S.B.I

Reported	: <b>04.april.2023</b>
Status	:
Client Name	:
Patient Location	: <b>LUCKNOW</b>

### X-RAY CHEST PA

- Trachea is central in position.
- Bilateral lung fields are normally aerated.
- Both hilar shadows are normal.
- Both C.P angles are clear.
- Cardiac shadow is within normal limits.
- Bony cage appears normal.

OPINION: **NORMAL STUDY.**

*Please correlate clinically*

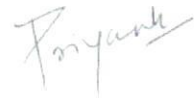

Dr. PRIYANK CHAUDHARY  
(RADIOLOGIST)

Discrepancies due to technical or typing error should be reported for correction seven days. No compensation ability stands

**Licensee: TECHNO MEDICALS INDIA**

GST : 09ADNPÁ2038G1ZS

Address : TECHNO HERITAGE, Jehangirabad Palace,  
Next to DM Residence, 12, Rani Laxmi Bai Marg,  
Hazratganj, Lucknow 226001

Online appointments : [www.apolloclinic.com](http://www.apolloclinic.com)  
:mail : [hazratganj.lko@apolloclinic.com](mailto:hazratganj.lko@apolloclinic.com)

TO BOOK AN APPOINTMENT



Ms. Pooja Nausya

Age - 26 Y / F

m < 6/6  
6/6

Mm < N6  
N6

Rx.

Cum < 38/38 } WNL  
38/38

\*No need glass -

Now eye dip TDS

pupl  
184R

feres.  
CDD-3-24  
BR DE  
Sp W.L.



<b>Patient Name-</b> Mrs. Preete Maurya	<b>Date-</b> 04/04/23
<b>Age-</b> 26	<b>Sex-</b> F
<b>B P – Systolic</b> <b>Diastolic</b>	<b>R.B.S.-</b>
<b>Pulse-</b>	<b>SPO2-</b>
<b>Temp-</b>	<b>Height-</b>
<b>Weight-</b>	<b>BMI-</b>
<b>Consultant-</b> Dr. Sanhita Sinha	<b>Fat-</b>

Routine ENT check up.

No ENT complaints

Ear- B/C TM (N)

<u>TFT</u>	R	L
Rinne	AC > BC	AC > BC.
Weber	central	
ABC	SAE	SAE.

Nose:  
PNS.  
oral cavity  
oropharynx

} WNL.

Neck - No palpable nodes.

ENT exam - Normal

Sanhita  
4.4.23

Valid for 7 Days

Licensee: TECHNO MEDICALS INDIA

GST : 09ADNPA2038G1ZS

Address : TECHNO HERITAGE, Jehangirabad Palace,  
Next to DM Residence, 12, Rani Laxmi Bai Marg,  
Hazratganj, Lucknow 226001

Online appointments : [www.apolloclinic.com](http://www.apolloclinic.com)

Email : [hazratganj.lko@apolloclinic.com](mailto:hazratganj.lko@apolloclinic.com)

TO BOOK AN APPOINTMENT



Preeti Maurya 26/F



4.4.23.

C/C - regular dental checkup

O/E - stains +

calculus +.

missing  $\frac{6}{6}$

Adv - ① oral prophylaxis

② prosthetic replacement of missing teeth.

*Signature*

**Dr. ROHIT MADAN**  
MDS (Periodontist & Oral Implantologist)  
Consultant Dentist  
DCI Reg. No. 002259  
Apollo Clinic, Hazratganj

Licensee: TECHNO MEDICALS INDIA

GST : 09ADNPA2038G1Z5

Address : TECHNO HERITAGE, Jehangirabad Palace,  
Next to DM Residence, 12, Rani Laxmi Bai Marg,  
Hazratganj, Lucknow 226001

Online appointments : [www.apolloclinic.com](http://www.apolloclinic.com)

Email : [hazratganj.lko@apolloclinic.com](mailto:hazratganj.lko@apolloclinic.com)

TO BOOK AN APPOINTMENT



# Balanced diet

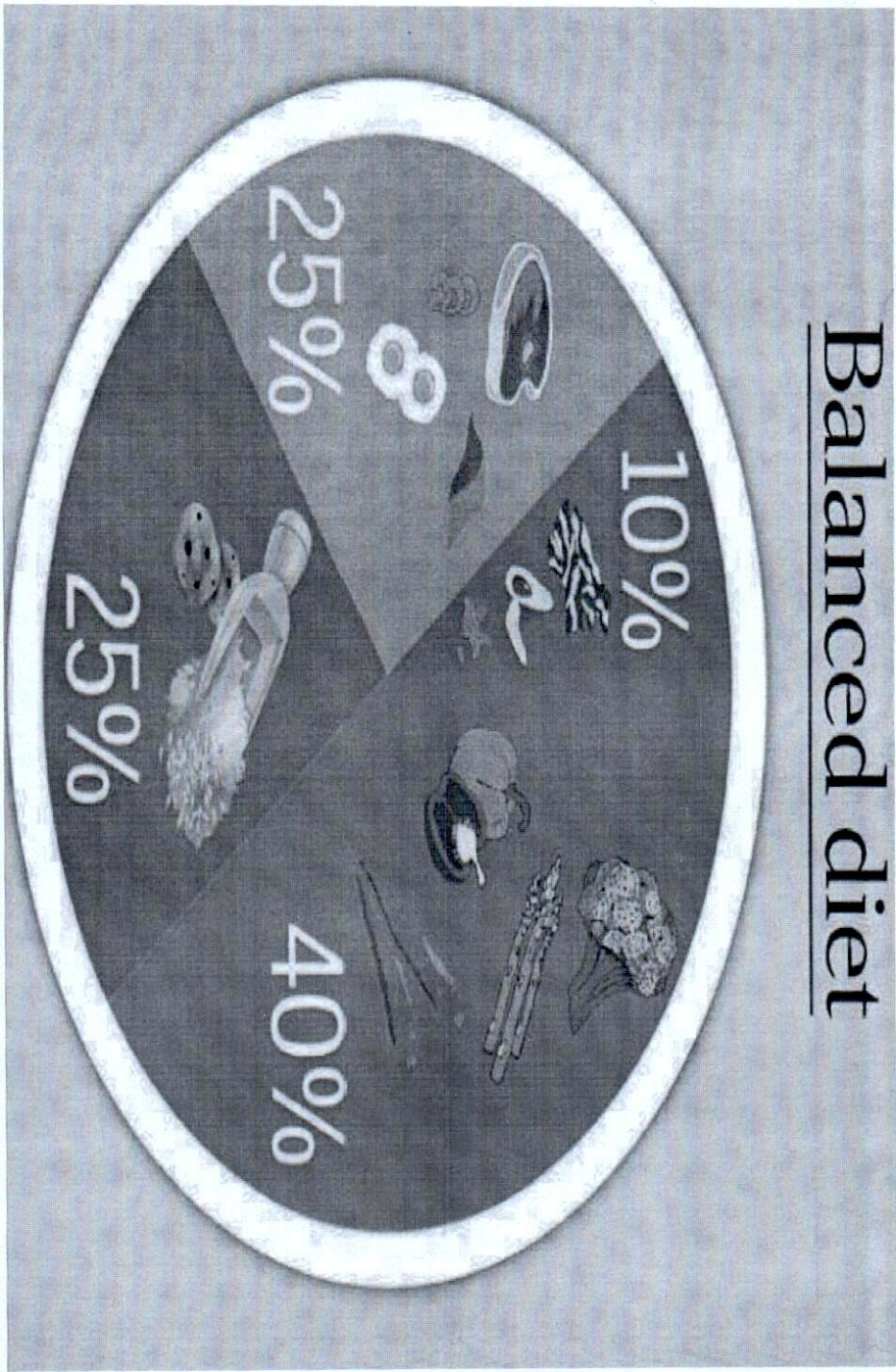

- Fruits and vegetables
- Fibre-rich carbohydrates
- Protein
- Fats

**WEEK 1**

Early morning (7:00 am)

Flax Seeds (roasted)(1tsp) + 1/4<sup>th</sup> Lemon + 1 glass Luke warm water / Apple cider vinegar (1/4<sup>th</sup> tsp) + a pinch of cinnamon powder in a glass of luke warm water

Breakfast (9:30 to 10:00 am)

Open paneer sandwich with mint chutney / 2-3 idlis (sautéed with veggies) / 2 egg omelette with 2 whole grain bread slices / 2 small multigrain mixed vegetable or Dal stuffed parathas / Oats porridge with nuts (1 bowl) / Dalia Veg Poha (1 bowl)

Mid-Noon (12:00 pm)

Mattha (butter milk) (150ml) / A fruit (papaya, Guava, Apple, orange, Pear, kiwi)

Lunch (2:00 pm)

2 multigrain roti + 1 bowl vegetable subji / non-veg subji + 1 bowl boiled pulse (rajma, kadhi, chana, black chana, green moong etc) / 1 bowl brown rice + 1 bowl mixed vegetable subji with dal (1 bowl)

Evening tea (5:00 pm)

2 multigrain flour khakras / mixed seeds / Roasted makhana (25gm) + Tea / green tea

Dinner (8:00 Pm)

Lauki Curry / Turai / Matar Mushroom / matar nutrella chunks + 2 multigrain chapati + Salad / Lemon rice with Coconut chutney + Fruit Yogurt

Post-dinner (if you are up late)

1 cup turmeric milk



**WEEK 2**

Early morning (7:00)

10 ml aloe vera + wheatgrass juice / luke warm water

Breakfast (9:30 – 10:00pm)

2 medium vegetable uthappam / 1 bowl vegetable upma + chutney / 2 medium paneer, oats and ragi cheela with green chutney/ 1 bowl fruit, flaxseed and oats porridge

Mid-noon (12:00 pm)

Yakult (sugar Free) / a fruit + multiseeds (10gms)

Lunch (2:00 pm)

Dosa (1) + sambhar (1 bowl) / missi roti (2) + paneer curry / veg pulao + tomato chutney / dal Baati (2) chokha

Evening Tea (5:00 pm)

Tea + Marigold biscuits / Roasted Chana, laiyya

Dinner (8:00pm)

Bhelpuri (150-200gm) / Chickpea salad / Veg salad (paneer broccoli, bell pepper, beans) / egg salad + Soup

Post-dinner (if you are up late)

1 glass turmeric milk

**WEEK 3**

Early morning (7:00 am)

1 tsp Chia seeds (soaked in 1 cup water) + Luke warm water (1 glass) + ½ lemon

Breakfast (9:30am to 10:00am)

Paneer prantha with curd (1) / Moong dal veggie cheela / cucumber, tomato, onion club sandwich / Egg poached (2) + nuts (1 walnut, 5 almonds)

Mid-Noon (12:00pm)

fistful of Assorted nuts + 100ml coconut water

Lunch (2:00 pm)

2 multigrain roti + 1 bowl veg or non-veg (seafood, fish, chicken) subji of choice + 1 bowl of thick dal / 1 bowl brown rice + 1 bowl mixed vegetable sambhar + 1 bowl subji + 1 bowl low-fat curd

Evening tea (5:00pm)

2-3 dhokla / 2 Atta mathhi (homemade) + tea

Dinner (8:00 pm)

1 bowl fruit and veggie mixed salad of choice + 2 bran rotis (wheat roti or oat bran) + 1 bowl of subji / Palak dal / idli Sambhar

Post-dinner (if you are up late)

1 cup turmeric milk

**WEEK 4**

Early morning (7:00 am)	10 ml Amla juice + 1 glass luke warm water / 3-4 walnuts and almonds + water.
Breakfast (9:30 – 10:00am)	2 medium dal paranthas (less oil) (made from leftover dal if any) + 1 bowl low-fat curd / Steamed sprouts (100gm) with a papaya / apple, almond smoothie (150ml)
Mid-Noon (12:00pm)	Granola bar / Mattha (butter milk) (150ml) / A fruit (papaya, Guava, Apple, orange, Pear, kiwi)
Lunch (2:00 pm)	1 bowl millet and dal khichdi + 1 bowl mixed vegetable kadhai / 2 multigrain roti + 1 bowl non-veg subji or egg bhurji or paneer bhurji / 2 vegetable millet uttapams + 1 bowl sambhar / kalbi chana with wheat kulcha
Evening Tea (5:00 pm)	Tea with rusk (1) / roasted peanut makhana + tea
Dinner (8:00 pm)	Veg pasta (wheat) (150gm) / paneer tikka with bell peppers (200gm) / veg frankie (2) / soy Manchurian + veg pulao (150gm)
Post-dinner (if you are up late)	1 glass warm milk / fruit pudding

## Do's

1. Have plenty of water throughout the day.
2. 15 minutes of breathing exercise is advisable (specially deep breathing and anulom vilom)
3. Try to include more fibre in ur diet. (green veggies)
4. fruits and whole grains)
5. Chew your food properly, eat slowly.
6. Take sound sleep, stress less.
7. Be more active throughout the day.
8. Include ,Aam panna
9. Make fix time for eating.
10. Avoid meal gaping.
11. Prefer cooked food.
12. Have fresh,hot, home cooked meals.
13. Have small portion of meals in frequent intervals.
14. Have more fermented food items.

## Don't

1. Avoid raw foods. (pulses, beans, sprouts, salads)
2. Avoid excessive coffee and tea.
3. Avoid banana, cheeku, and custard apple
4. don't sleep just after having meals.
5. Avoid bakery, packed, processed and canned foods.
6. Avoid pickle, papad, and tomato ketchup, mayonnaise etc.
7. Reduce juices carbonated drinks and sodas.
8. Avoid stale food.
9. Avoid sweets and salty foods, (all junk)
10. Avoid fatty and fried food

### Weight loss tips to consider while following the above diet chart

- Superfoods are the biggest key to quick and healthy weight loss. **Superfoods** are nothing but regular foods that have concentrated with nutrients. They could be millets, seeds, certain grass varieties, or even fiber-rich foods. Consume them in measured amounts every day and see your weight melting.
- Always drink enough water. Many times thirst is masked as hunger. So when you are hungry, try drinking water first. It is a proven natural way to fill up the stomach and preventing yourself from gorging later.
- Always preclude lunch with salads or chewy soups. You will be tempted to eat less rice or roti or whatever is for lunch.

- Ensure all your meals have a protein source. If any meal is lacking in it, throw in an egg or dal to ensure protein.
- One day in the week can be designated as a cheat day. It will help you to manage cravings and get back on your Indian diet chart for weight loss.
- On a cheat day, do not overindulge in sweets or fried items. If you feel like it, have a small bite-sized portion to simply curb the craving.
- Never at any point during the diet, starve yourself. There is evidence that starvation, in fact, leads to overeating.
- Remember, the short-term goal is not going to yield results. Hence, always focus on clean, healthy eating that promotes weight loss and at the same time can be adopted throughout your life.

Mrs. Preeta Marya

S. No.	Service Sub Group	Service Name
1	Haematology	HEMOGRAM (CBC+ESR)
2	Haematology	Urine Routine (CUE)
3	Others	BMI
4	Blood Bank	Blood Grouping And Typing (Abo And Rh)
5	Bio Chemistry	Glycosylated Hemoglobin (HbA1C) - Whole Blood
6	Bio Chemistry	THYROID PROFILE - (T3, T4 AND TSH)
7	Bio Chemistry	Lipid Profile (all Parameters)
8	Bio Chemistry	Renal Function Test
9	Bio Chemistry	LIVER FUNCTION TEST (PACKAGE)
10	Bio Chemistry	GGT: Gamma Glutamyl Transpeptidase - Serum
11	Cardiology	ECG
12	Ultrasound	Ultrasound - Whole Abdomen
13	Cytology	LBC PAP SMEAR
14	Consultations	Fitness by General Physician
15	Consultations	Consultation - Dental
16	Consultations	Optical by General Physician
17	Consultations	Package Consultation - ENT
18	Consultations	Dietician consultation
19	Consultations	Package Gynaecological Consultation
20	Bio Chemistry	GLUCOSE - SERUM / PLASMA (FASTING AND POST PRANDIAL)
21	Bio Chemistry	URINE GLUCOSE (FASTING)
22	Bio Chemistry	URINE GLUCOSE (POST PRANDIAL)
23	Cardiology	2 D ECHO
24	X-Ray	X-Ray Chest PA

ARCOFEMI - MEDIWHEEL - FULL BODY HEALTH ANNUAL PLUS CHECK - FEMALE - 2D ECHO - PAN INDIA - FY2324

2400.00

Credit

### Notes:

- Go for Daily Exercise (60 mins - 90 mins.)
- Avoid extra salt and salted foods like Papad, Pickle, Sauce, ketchup,
- Salted snacks and namkeens.
- 100 gm. of any leafy vegetables (Coriander leaves, Meethi, Bathua, and Spinach) include in diet daily.
- Avoid all fried foods, bakery foods, Rusk, Biscuits, and Ready to eat
- Cornflakes, masala oats, Maggie, food made of Maida, Sweets, Ice cream, Cake, Pastries, Pizza, Burger, Soft drinks, Soda water ,Chips,
- Pao, Bhatura, Paratha, White Bread, Maida noodles, Samosa, Patties, Package snacks.
- Oil-Use Mustard oil, Olive oil, Rice bran oil, and Ground nut oil. (Cold Pressed).
- Have 4 varieties of fruits daily. (Prefer Seasonal, Citrus fruits)
- Drink 2.5-3.5 liter of water per day. Prefer warm water.
- Take small bites and chew the foods properly.
- Prefer low sodium iodized salt. Avoid Extra salt and salted Foods.



<b>NAME</b>	: MRS. PREETI MAURYA	<b>RTNO</b>	: 00
<b>DATE</b>	: 04.APRIL.2023	<b>AGE</b>	: 26 Y
<b>REFERRED BY</b>	: BOB	<b>SEX</b>	: F

**ULTRASOUND OF WHOLE ABDOMEN**

- **LIVER:** is normal in size (11.3 cms) with normal shape & echogenicity. Biliary radicals are not dilated. No obvious focal lesion. Portal & hepatic veins are normal in caliber.
- **GALL BLADDER:** is partially distended. Wall thickness is normal. No pericholecystic fluid collection noted. CBD is not dilated.
- **PANCREAS:** is normal in size and contour. Parenchyma shows normal echotexture. No pancreatic duct dilatation is seen. No peri-pancreatic fluid collection seen.
- **SPLEEN:** is normal in size (11.3 cms), shape & position. Parenchyma shows normal echotexture. Splenic veins are not dilated.
- **B/L KIDNEYS:**
- Both kidneys are normal in size, site, shape, position. Cortical echoes are normal. Cortico-medullary differentiation is maintained. Pelvicalyceal system are not dilated. No obvious calculus / mass / cyst seen.
- **URINARY BLADDER:** is well distended with normal contour. Wall appears regular. No evidence of any calculus /mass lesion is seen.
- **UTERUS:** It is anteverted with normal size measuring 72x39x30 mm. Myometrial & endometrial echoes are normal. Endometrial stripe measures 6.1 mm is normal. No obvious fluid collection seen with in endometrial canal. No focal mass lesion seen. Cervix appears normal.
- **RIGHT OVARY:** is normal in size, shape and echotexture.
- **LEFT OVARY:** is normal in size, shape and echotexture.
- No fluid in POD.

**IMPRESSION:**

➤ **NO SIGNIFICANT DIAGNOSTIC ABNORMALITY DETECTED.**

ADV: Please correlate clinically

Note:- discrepancies due to technical or typing errors should be reported for correction for seven days. No compensation liability stands.



Dr. Priyank K.S. Chaudhary  
Reg. No. - 7410  
Apollo Clinic Hazratganj

**Dr. Priyank K.S. Chaudhary**

MBBS, DMRD, DNB( Radiodiagnosis)

Typed by

Poonam Tiwari

Licensee: **TECHNO MEDICALS INDIA**

GST : 09ADNPA2038G1ZS

Address : TECHNO HERITAGE, Jehangirabad Palace,

Next to DM Residence, 12, Bani Laxmi Bai Marg,

TO BOOK AN APPOINTMENT

7007 122 777

PATIENT NAME : MRS PREETEE MURYA

AGE / SEX: 26 YRS / F

UHID : 0000

DATE : 04, APR, 2023

## 2-D ECHO & M-MODE EXAMINATION VALVES

### 1. MITRAL VALVES STUDY:

a) **Motion:** Normal      b) **Thickness:** Normal      c) **Calcium-** none

### 2. AORTIC VALVE STUDY

a) **Aortic root** 2.6 cm.      b) **Aortic Opening** 1.8 cm.      c) **Closure:** Central  
d) **Calcium-** none      e) **Eccentricity Index** 1      f) **Vegetation-** none  
g) **Valve Structure :** Trileaflet

### 3. PULMONARY VALVE STUDY      Normal

a) **EF Slope**      Normal      b) **A Wave** +  
c) **Thickness**      Normal      d) **Others** -

### 4. TRICUSPID VALVE      Normal.

### 6. AORTIC MITRAL CONTINUITY: maintained

**Left Atrium**      3.6x2.7 cm.      Clot : none      Others:  
**Right Atrium**      Normal      Clot none      I.A.S.: intact  
**IVC**      11mm with normal respiratory variation

(Cont .....2)

(...2)

**VENTRICLES**

<b>RIGHT VENTRICLE:</b>	Normal	Ejection fraction: 67%
<b>LEFT VENTRICLE :</b>		Fractional Shortening 36%
IVS (D) 1.0cm.(S)	1.3 cm.	LV mass:113g
LVID(D) 3.88cm.(S)	2.45 cm.	
PW (D) 0.8cm (S)	1.1 cm	
RWMA: None		
IVS: Intact		

**TOMOGRAPHIC VIEWS**

**PARASTERNAL LONG AXIS VIEW:**  
Normal  
Good LV contractility

**SHORT AXIS VIEWS:**

Aortic Valve Level	AOV- Normal MV-Normal PV-Normal TV-Normal
--------------------	--

Mitral Valve Level

Papillary Muscle Level:

**APICAL 4 CHAMBER VIEW** No clot / vegetation

**OTHER SPECIAL VIEWS:**

(Cont.....3)

(.....3)

**PERICARDIUM**  
Normal  
**DOPPLER STUDIES**

	Velocity (m/ sec)	Flow Pattern	Regurgitation	Gradient mmHg
<b>MITRAL</b>	E=0.85;A=0.62 E/A=1.3;E/e'=6.5	Normal	Nil	-
<b>AORTIC</b>	0.8	Normal	Nil	3.2
<b>TRICUSPID</b>	Normal	Normal	Nil	-
<b>PULMONARY</b>	1	Normal	Nil	4.5

**CONCLUSIONS:**

- No RWMA
- LVEF = 67%
- IAS/IVS intact
- No AR/MR/TR
- No clot / vegetation.
- No pericardial effusion.
- No Diastolic Dysfunction

  
**DR. A.K SINGH**  
MD,DM (Cardiology)

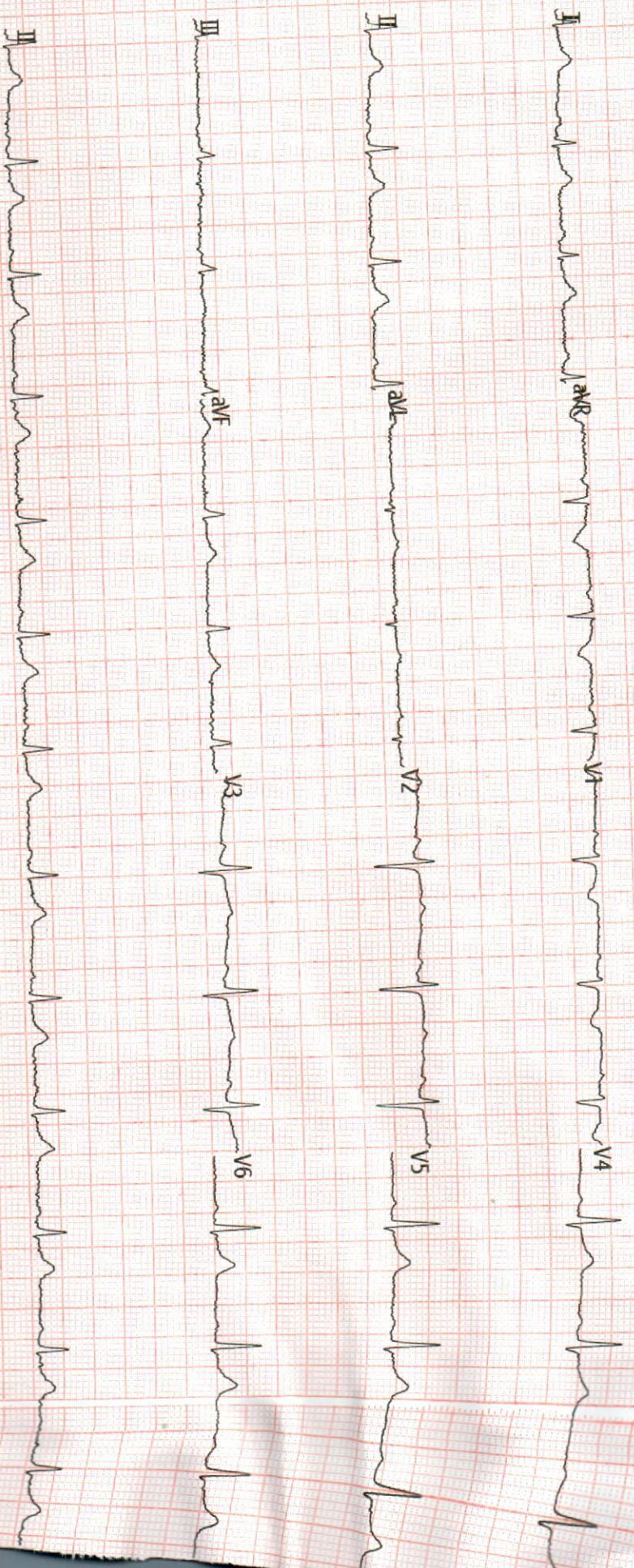

Vent. Rate(BPM): 76

PR Int.(ms): 138  
 P/QRS/T Int.(ms): 103 102 175  
 QT/QTc Int.(ms): 380 431  
 P/QRS/T Axis(Deg): 11 62 44  
 RV1/SV5 Amp.(mV): 0.07 0.12  
 RV5/SV1 Amp.(mV): 0.80 0.38

<ECG Analysis Result>

800 Normal Sinus Rhythm  
 132 Low Voltage(Chest Leads)  
 \*\*\* Borderline Normal ECG \*\*\*

Note: Unconfirmed Report Need to Review

ST LEVEL(mV)

I	II	III	aVR	aVL	aVF
+0.02	+0.02	+0.00	-0.02	+0.01	+0.01
V1	V2	V3	V4	V5	V6
+0.00	+0.05	+0.04	+0.04	+0.03	+0.02