



VARDAAN HOSPITAL & RESEARCH CENTER

Name: SAHIBA SUMAN  
ID: 20231125-104835-38EE  
Age: 27 Years  
Gender: Female

Telephone: 06516660100  
Fax:  
Website: www.vardaanhospitals.org



Adult ABD  
Exam Date: 25/11/2023  
Equipment Used: MINDRAY DC-30

General

2D Measurements

Dist: 7.74cm

Comments: LIVER- NORMAL SIZE , SHAPE AND ECHOTEXTURE HEPATOBILIARY RADICLES WITHIN NORMAL LIMITS.

GB & CBD- GB WELL DISTENDED, NORMAL WALL THICKNESS, CBD NORMAL CALIBER , NO CALCULI SEEN IN GB.

PANCREAS--NORMAL SIZE, SHAPE AND ECHOTEXTURE, NO CALCIFICATION OR ANY OTHER ABNORMALITY SEEN.

SPLEEN-NORMAL.

KIDNEY- NORMAL SIZE (RT. KIDNEY 105 MM , LT. KIDNEY 110 MM) NORMAL SHAPE & ECHOTEXTURE B/L.

CORTICO - MEDULLARY TRUCTURE MANTAINED, NO CALCULI SEEN B/L KIDNEY.

URETER- B/L NOT DILATED, NO CALCULI SEEN.

UTERUS- 6.47 X 5.95 CM, ANTEVERTED, ENDOMETRIAL WALL THICKNESS WITHIN NORMAL LIMIT.

CX--NAD.

OVARIES--NORMAL SIZE & SHAPE B/L.

UB-- WELL DISTENDED, WALL THICKNESS WITHIN NORMAL LIMIT, NO CALCULI OR GROWTH SEEN.

IMP-- NORMAL STUDY.

Signature(Seal):



# VARDAAN HOSPITAL & RESEARCH CENTRE

Block Road, Kathitand Ratu, Ranchi.

Patient Name	SAHIBA SUMAN	Age / Sex	27/Female
Patient ID	00002822	Visit Date	25/11/2023
Referred By		Consulted By	
Procedure		Medication	

LXRDUMH MEDICAL Tel: 991-44-24660313



18653  
27 years

SAHIBA SUMAN  
Female

11/25/2023 9:17:22 AM  
VARDMAN HOSPITAL

Rate 67 - Sinus arrhythmia.....V-rate 58- 78, variation>10s  
- RSR' in V1 or V2, probably normal variant.....small R' only

PR 146  
QRSD 88  
QT' 367  
QTc 388

--AXIS--  
P 64  
QRS 55  
T 44

12 Lead; Standard Placement  
Unconfirmed Diagnosis

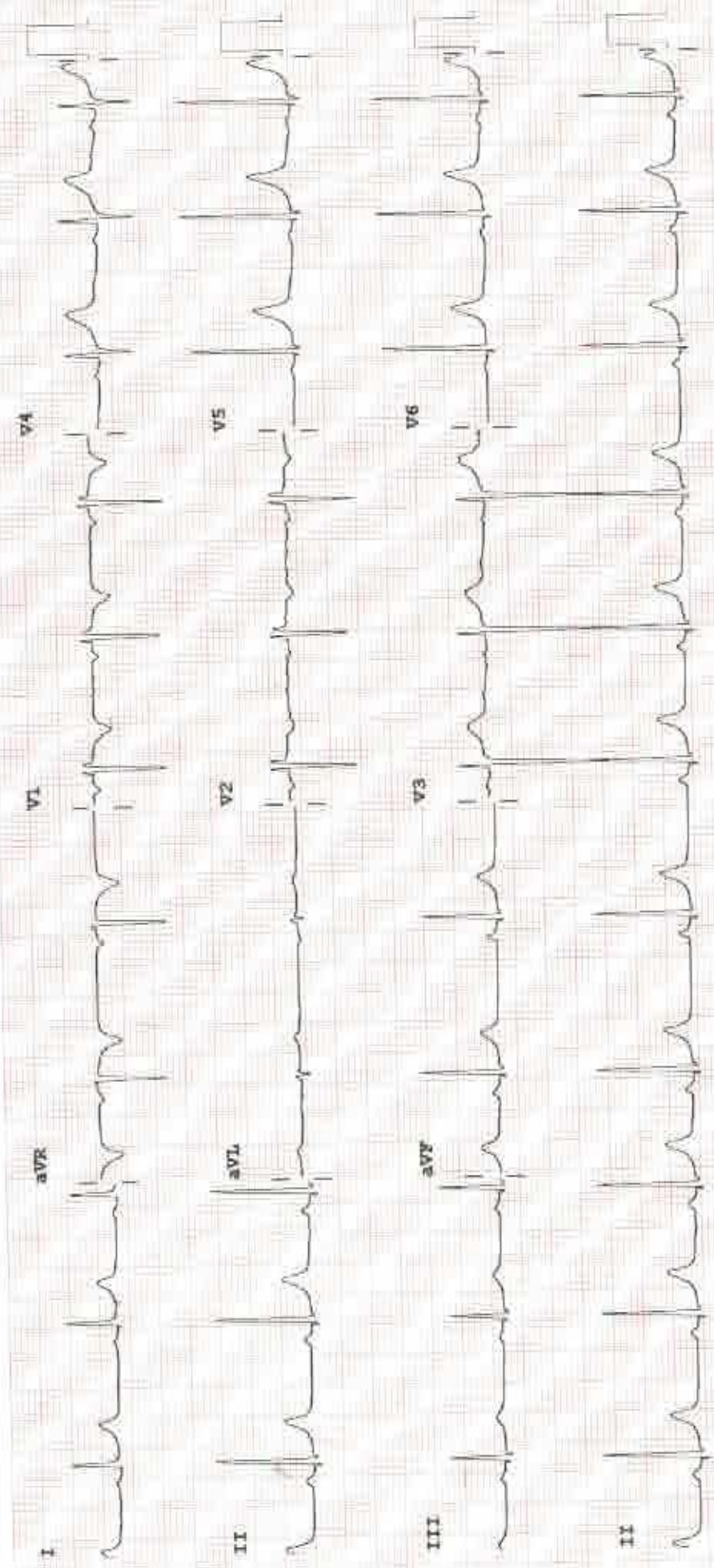

Limb: 10 mm/mV Chest: 10.0 mm/mV

P 60- 0.15-100 Hz

100B CL

P2

R

SAHIBA SUMAN 27Y UHID-18653 F CHEST,FRN P->A 11/25/2023 10:23 A  
VARDAAN HOSPITAL & RESEARCH CENTRE, KATHITAND, RANCHI

**SINGH PATH LAB**  
**DEPARTMENT OF LABORATORY SCIENCES**

<b>Patient Name</b>	Mrs. SAHIBA SUMAN	<b>RIS No</b>	33692
<b>UHID/IP No</b>	18653 / 19325	<b>Sample Date</b>	25/11/2023 9:12AM
<b>Age/Gender</b>	27 Yrs/Female	<b>Receiving Date</b>	25/11/2023 9:38AM
<b>Bed No/Ward</b>	OPD	<b>Report Date</b>	25/11/2023 3:27PM
<b>Referred By</b>	Dr. N SINGH	<b>Report Status</b>	Final

**BIOCHEMISTRY**

Test Name	Result	Unit	Biological Ref. Range	Method
<b>HBA1C</b>				
GLYCOSYLATED Hb - (HbA1C)	4.2	%	< 6	
<b>KIDNEY FUNCTION TEST (KFT)</b>				
Sample: Serum				
UREA	26	mg/dl	19 - 43	
Creatinine	0.8	mg/dl	0.70 - 1.40	
Uric Acid	4.0	mg/dl	2.00 - 7.00	
Sodium (Serum)	135.7	mmol/L	135 - 145	
Potassium (Serum)	4.2	mmol/L	3 - 5	
Chloride (Serum)	<b>108.9 H</b>	mmol/L	98 - 108	
Cholesterol-Total	155	mg/dl	140.0 - 250.0	
HDL	40.75	mg/dl	40.0 - 60.0	
Triglycerides	67	mg/dl	< 150.0	
VLDL - Cholesterol	13.4	mg/dl	10 - 150	
LDL	<b>100.85 H</b>	mg/dl	< 100	
<b>LIVER FUNCTION TEST (LFT)</b>				
Sample: Serum				
Bilirubin Total	0.4	mg/dl	0.20 - 1.30	
Bilirubin Direct	0.2	mg/dl	< 0.20	
Bilirubin Indirect	0.2	mg/dl	0 - 1	
AST/SGOT	20	U/L	0 - 45	
ALT/SGPT	19	U/L	0.0 - 45.0	
Total Protein.	6.5	g/dl	6.3 - 8.2	
Albumin	<b>3.0 L</b>	g/dl	3.50 - 5.20	
Globulin	3.5	g/dl	2.0 - 3.5	
A/G Ratio (Albumin/Globulin Ratio)	<b>0.86 L</b>		1 - 2	
Alkaline Phosphatase	76	U/L	35 - 129	
Blood Sugar (Fasting)	72	mg/dl		

**Mr. RAMBRIKSH KUMAR**
**Select**

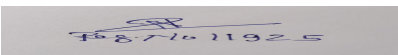
  
**Dr. NAND JI SINGH**  
**MBBS,MD,PATHO**  
**Select**

**SINGH PATH LAB**  
**DEPARTMENT OF LABORATORY SCIENCES**

<b>Patient Name</b>	Mrs. SAHIBA SUMAN	<b>RIS No</b>	33692
<b>UHID/IP No</b>	18653 / 19325	<b>Sample Date</b>	25/11/2023 9:12AM
<b>Age/Gender</b>	27 Yrs/Female	<b>Receiving Date</b>	
<b>Bed No/Ward</b>	OPD	<b>Report Date</b>	
<b>Referred By</b>	Dr. N SINGH	<b>Report Status</b>	Final

--End Of Report--

**SINGH PATH LAB**  
**DEPARTMENT OF LABORATORY SCIENCES**

<b>Patient Name</b>	Mrs. SAHIBA SUMAN	<b>RIS No</b>	33692
<b>UHID/IP No</b>	18653 / 19325	<b>Sample Date</b>	25/11/2023 9:12AM
<b>Age/Gender</b>	27 Yrs/Female	<b>Receiving Date</b>	25/11/2023 9:38AM
<b>Bed No/Ward</b>	OPD	<b>Report Date</b>	25/11/2023 3:27PM
<b>Referred By</b>	Dr. N SINGH	<b>Report Status</b>	Final

**HAEMATOLOGY**

Test Name	Result	Unit	Biological Ref. Range	Method
<b>ESR</b>				
Sample: W. B. EDTA				
ESR (Erythrocyte Sed.Rate)	<b>26 H</b>	mm/hr	0 - 20	
<b>COMPLETE BLOOD COUNT</b>				
Sample: W. B. EDTA				
WBCS	7700	10 <sup>3</sup> /uL	4000 - 11000	
RBC Count (Red Blood Cell)	4.11	10 <sup>12</sup> / L	3.80 - 4.80	
Packed Cell Volume (PCV)	<b>32.2 L</b>	%	36.0 - 46.0	
Mean Corpuscular Volume(MCV)	<b>78.3 L</b>	fl	83.0 - 101.0	
MCH	<b>24.3 L</b>	pg	27.0 - 32.0	
MCHC	<b>31.1 L</b>	gm/dl	31.5 - 34.5	
Platelet Count	<b>1.20 L</b>	K/uL	1.50 - 5.50	
Neutrophil.	64	%	40 - 80	
Lymphocyte %	24	%	20 - 55	
Monocytes %	04	%	1 - 12	
Eosinophil %	<b>08 H</b>	%	0 - 6	
Basophil %	00	%	0 - 2	
HAEMOGLOBIN	10.0	gm/dl	9 - 13	

--End Of Report--

**Mr. RAMBRIKSH KUMAR**

Select

*(Signature)*  
18/11/2023

**Dr. NAND JI SINGH**  
MBBS,MD,PATHO

Select



**SINGH PATH LAB**  
**DEPARTMENT OF LABORATORY SCIENCES**

<b>Patient Name</b>	Mrs. SAHIBA SUMAN	<b>RIS No</b>	33692
<b>UHID/IP No</b>	18653 / 19325	<b>Sample Date</b>	25/11/2023 9:12AM
<b>Age/Gender</b>	27 Yrs/Female	<b>Receiving Date</b>	25/11/2023 9:38AM
<b>Bed No/Ward</b>	OPD	<b>Report Date</b>	25/11/2023 11:15PM
<b>Referred By</b>	Dr. N SINGH	<b>Report Status</b>	Final

**HARMONAL**

Test Name	Result	Unit	Biological Ref. Range	Method
<b>T3 T4 TSH(THYROID PROFILE)</b>				
Sample: Serum				
T3-TRIIODOTHYRONINE	1.25	uU/ml	0.95 - 2.50	
T4-THYROXINE	79.84	uU/ml	66.00 - 181.00	
TSH-Thyroid Stimulating Hormone	<b>8.06 H</b>	uU/ml	0.250 - 5.000	

--End Of Report--

Mr. Balram Kumar

Select

*[Signature]*  
#871011925

**Dr. NAND JI SINGH**  
MBBS,MD,PATHO

Select

DEPARTMENT OF RADIOLOGY

Mr. Sahiba Suman  
Age: 27 Yrs/Male  
UHID- 18653

25.11.2023

X-RAY CHEST PA

FINDINGS:

The retro-cardial and retro-sternal spaces are clear.  
Both the lung fields are equally translucent.  
The posterior and lateral costo-phrenic angles are clear.  
Domes of diaphragm are normal in position and contour.  
No obvious skeletal abnormality is seen.

IMPRESSION:

No significant abnormality is seen

Radiology Department

