

Bank of Baroda.
Medi wheel.

❖ This medical fitness is only on the basis of clinical examination. No COVID -19 and other investigation has been done to reveal the fitness

MEDICAL EXAMINATION REPORT

Name Anshul Goyal Age & Sex 31 y / F Date of MER 25/03/23

Identification Mark NIL ID Proof VAD Card

Ht 154 Wt 73 Chest Exp/Insp 98/104 Abd 101 PR 85/min BP 124/84 mmHg

Any Operation H/O LSCS done in 2016 and 2022 at RIT Hospital Saharnpur.
Any Medicine Taken NO

Any Accident NO

Alcohol/Tabacco/Drugs Consumption NO Duration -

Qty -

Whether the person is suffering from any of the following diseases, give details

| DISEASE | Yes/NO | DETAIL |
|---------------------|--------|--|
| Diabetes | Yes | H/O DM Since 1 year but not on Regular Rx. |
| Hypertension | NO | |
| Renal Complications | NO | |
| Heart Disease | NO | |
| Cancer | NO | |
| Any Other | NO | |

Examination of systems

| SYSTEMS(any evidence of past/present disease) | YES | NO | DETAILS |
|--|-----|----|---------|
| Brain or nervous system | | ✓ | |
| Lungs or other parts of respiratory system | | ✓ | |
| GI Tract | | ✓ | |
| Ears, Eyes, Nose, Throat, Neck | | ✓ | |
| Cardiovascular System | | ✓ | |

Signature of client.....

Signature of Doctor.....

Seal of Centre.....

DR R.K. Mittal
Registration No 17707 (PMC)
Consultant Physician & Chest Specialist

Feedback – Medical Checks

This is to confirm & certify that I have gone through the medical examination through centre on _ to complete the requisite medical formalities towards my application for life insurance from Bank of Baroda vide Proposal Form bearing no _____ dated 25/03/23

I do confirm specifically that the following medical activities have been performed for me:

- | | | |
|--|---|-----------------------------|
| 1. Full Medical Report (Medical Questionnaire) | Yes <input checked="" type="checkbox"/> | No <input type="checkbox"/> |
| 2. Sample Collection | | |
| a. Blood | Yes <input checked="" type="checkbox"/> | No <input type="checkbox"/> |
| b. Urine | Yes <input checked="" type="checkbox"/> | No <input type="checkbox"/> |
| 3. Electro Cardio Gram (ECG) | Yes <input checked="" type="checkbox"/> | No <input type="checkbox"/> |
| 4. Treadmill Test (TMT) | Yes <input checked="" type="checkbox"/> | No <input type="checkbox"/> |
| 5. Others <u>CXR, Stool, USG, eyes check up.</u> | | |

Stool Sample Refused by Client.

I have furnished my ID Proof UPD card bearing ID No. 36884079699 at the time of my medical.

Feedback Form

- Behavior and cooperation of staff

| | | | |
|-----------------------------|--|----------------------------------|-------------------------------|
| Reception/ Clinic/ Hospital | <input checked="" type="checkbox"/> Good | <input type="checkbox"/> Average | <input type="checkbox"/> Poor |
| Technician/ Doctors | <input checked="" type="checkbox"/> Good | <input type="checkbox"/> Average | <input type="checkbox"/> Poor |
- Time Management Good Average Poor
- Upkeep of hospital Good Average Poor
- Technology & Skills Good Average Poor
- Please remark if the medical check procedure was satisfactory Yes No

(Medical Facility- Location; Facility Set-up, instruments, cleanliness; Process followed; etc. Also on the Medical Staff: Appearance; Technical Know-how; Behavior etc.)

- If No please provide details or let us know of anything additional you would like to provide

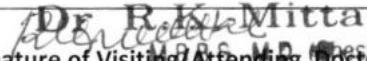
| | |
|--|---|
| Signature of the Life to be Insured (Proposer in case of Life insured being minor) <u>Anishul Goyal</u> Name of the Life to be Insured with date (Proposer (in case of Life insured being minor) <u>25/03/23</u>) | <div style="text-align: center;">  Signature of Visiting/Attending Doctor Registration No 17707 (PMC) Consultant Physician & Chest Specialist </div> <hr/> Name of Visiting/Attending Doctor MC Registration No: <u>17707</u> Doctor Stamp with date <u>25/03/23</u> |
|--|---|

Self Declaration & Special COVID-19 Consent

Date: 28/03/2023

Day:

Time:

Patient's Name/Client Name

Anshul Goyal

Age: 31 yrs.

Sex: female.

Case No/Proposal no

Address:

Profession:



1) Do you have Fever/Cough/Tiredness/Difficulty in Breathing? Yes No

2) Have you travelled outside India and came back during pandemic of COVID 19 or Have you come from other country during pandemic of COVID 19? Yes No

3) Have you travelled anywhere in India in last 60 days? Yes No

4) Any Personal or Family History of Positive COVID 19 or Quarantine? Yes No

5) Any history of known case of Positive COVID 19 or Quarantine patient in your Neighbors/Apartment/Society area Yes No

6) Are you suffering from any following diseases? Diabetes/Hypertension/Lung Disease/Heart Disease Yes No

7) Are you healthcare worker or interacted/lived with Positive COVID 19 patients? Yes No

During the Lockdown period and with current situation of Pandemic of COVID 19, I came to this hospital/home visit by this hospital at my home for medical checkup..e.g. MER, Blood Sample, Urine sample and ECG. I also know that I may get infection from the hospital or from doctor, and I will take every precaution to prevent this from happening. for that I will never hold doctors or hospital staffs accountable if such infection occurs to me or my accompanying persons.

Above information is true as per best to my knowledge, I understand that giving false information or hiding the facts or any type of violence in the hospital are punishable offence in IPC.

Patient's Signature with Name

Dr. B. R. Mittal
Doctor's Signature & Name
MBBS, DNB (Chest)
Registration No. 1770
Consultant Physician & Chest Specialist



सत्यमेव जयते
भारत सरकार

31/07/2013



आधार

भारत सरकार
Unique Identification Authority of India
Government of India

नामांकन क्रम / Enrollment No.: 2008/02092/08652

To
अंशुल गोयल
Anshul Goyal
1/2527 OBC BANK WALI GALI
SUGAR MILL MOHAN NAGAR
Saharanpur
Saharanpur
Nakur Saharanpur
Uttar Pradesh 247001
9837446871

07/11/2013

73791525



MN737915258FT

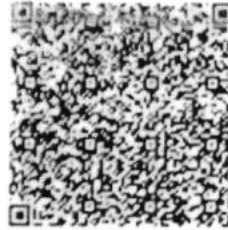

आपका आधार क्रमांक / Your Aadhaar No. :

Dr. R.K. Mittal
MBBS, MD Chest
Registration No. 17707 (PMC)
Consultant Physician & Chest Specialist

3688 4079 6099

आधार - आम आदमी का अधिकार



भारत सरकार
Government of India



अंशुल गोयल
Anshul Goyal
पिता : अजय कुमार गोयल
Father : Ajay Kumar Goyal
जन्म तिथि / DOB 07/05/1991
महिला / Female

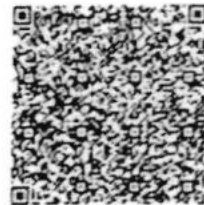

3688 4079 6099

आधार - आम आदमी का अधिकार

Insurance Co. Ltd. • S
 erica Life Insurance Co. Ltd. • C
 General Insurance Co. Ltd. • T
 anz Life Insurance Co. Ltd. • In
 anz General Insurance Co. Ltd. • E
 e Insurance Co. Ltd. • IO
 andard Life Insurance Co. Ltd. • IO
 deral Life Insurance Co. Ltd. • C
 Sundaram General Insurance Co. Ltd. • R
 a HSBC Life Insurance Co. Ltd. • L

LIFELINE HOSPITAL

LIFELINE HOSPITAL

LIFELINE HOSPITAL

LIFELINE HOSPITAL

LIFELINE HOSPITAL

LIFELINE HOSPITAL

LIFELINE HOSPITAL

LIFELINE HOSPITAL

LIFELINE HOSPITAL

LIFELINE HOSPITAL

Important

1. Please Bring Original for Any Pre-Insurance

2. Center Will Not Conduct or Lab Test Without

3. Please Come Fasting For As Per The Instructions And By Your Corporate or T.P.A

4. Please Keep Silence, Wait And Switch Off Your Mobile

5. Please Fill The "Feedback" And Do Not Hesitate to Face Any Problem In

YOU ARE UNDER CCTV SURVEILLANCE

Dr. R.K. Mittal
 M.B.B.S., M.D. (Chest)
 Registration No. 17707 (PMC)
 Consultant Physician & Chest Specialist



2674, Gill Rd, Kartar
 Nagar, Dasmesh Nagar, clear sky
 New Kartar Nagar, 19.0 °C
 25 Mar 2023 09:08 am

QRS : 74 ms
QT / QTcBaz : 410 / 426 ms
PR : 134 ms
P : 74 ms
RR / PP : 918 / 923 ms
P / QRS / T : 48 / 32 / 1 degrees

Normal sinus rhythm
Normal ECG

Dr. K. Mittal
MBBS, MD (Genl)
Registration No. 17707 (PM)
Consultant Physician & Chest Specialist

Technician:
Ordering Ph:
Referring Ph:
Attending Ph:

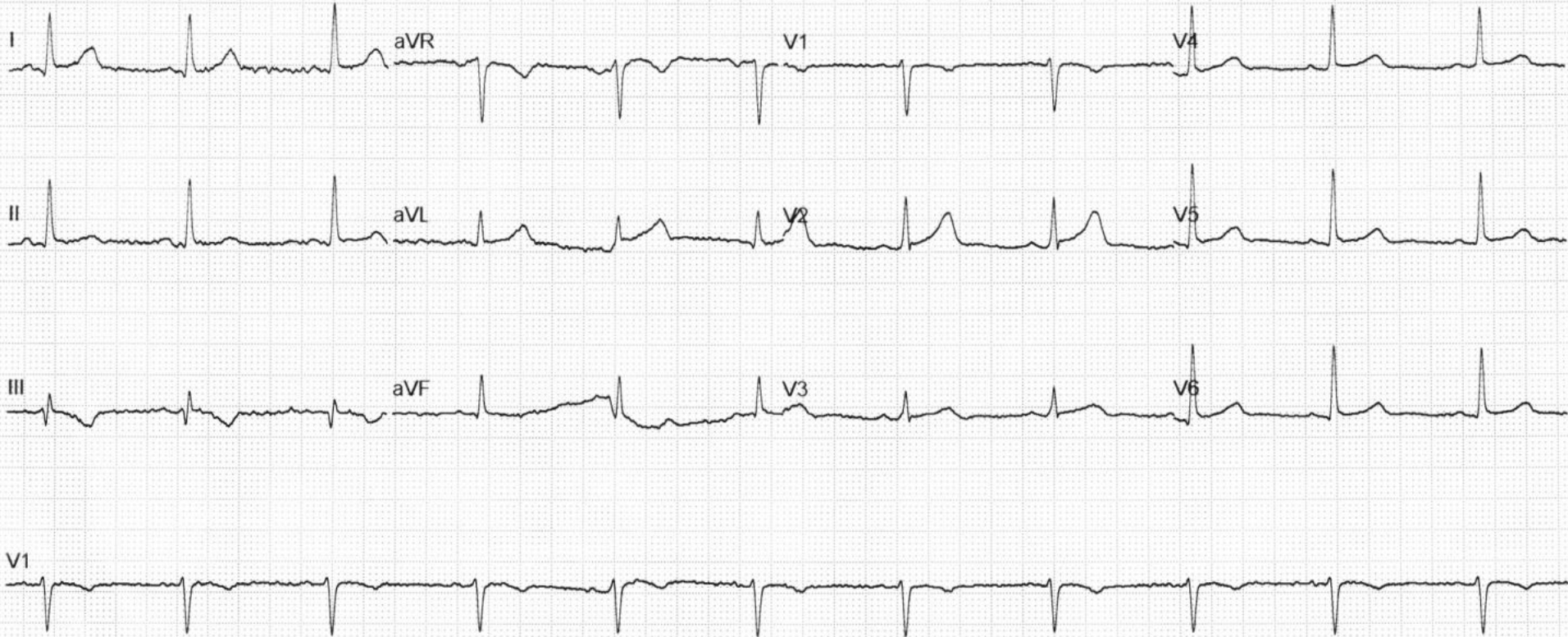

| | |
|--------------------------------|------------------------------|
| ID.NO :- 6 | Date : 25/03/2023 |
| NAME :- ANSHUL GOYAL | AGE/SEX: 31/Y /FEMALE |
| REF BY:- BANK OF BARODA | |

HAEMATOLOGY REPORT

C.B.C performed on fully automated haematology analyser, Model: Sysmex KX-21(japan)

LEUCOCYTES

| | | | | |
|-------|---|------|---------------------|------------|
| W.B.C | : | 6.9 | 10 ³ /uL | 4.0 - 11.0 |
| LYM | : | 42.8 | % | 20.0-45.0 |
| MIXED | : | 10.8 | % | 3.0 - 10.0 |
| GRA | : | 46.4 | % | 40.0-75.0 |

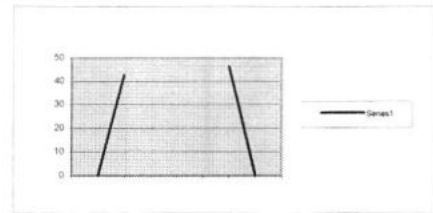

ERYTHROCYTES

| | | | | |
|--------|---|------|---------------------|--|
| R.B.C | : | 4.46 | 10 ⁶ /uL | 3.5-5.5 |
| HB | : | 12.9 | g/dL | M 12.0-17.0, F 11.0-16.0 |
| HCT | : | 37.8 | % | 26.0-50.0 |
| MCV | : | 84.8 | fL | 82.0-92.0 |
| MCH | : | 28.9 | pg | 27.0-32.0 |
| MCHC | : | 34.1 | g/dL | 32.0-36.0 |
| RDW-SD | : | 43.0 | fL | 37.0-52.0 |

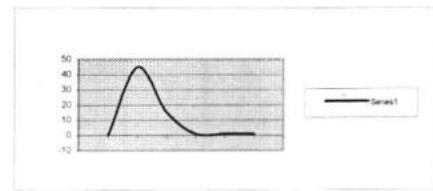

THROMBOCYTES

| | | | | |
|-------|---|------|---------------------|-------------|
| PLT | : | 360 | 10 ³ /uL | 150 - 450 |
| PDW | : | 12.3 | fL | 9.0-17.0 |
| MPV | : | 10.5 | fL | 9.0-13.0 |
| P-LCR | : | 27.8 | % | 15.0 - 45.0 |

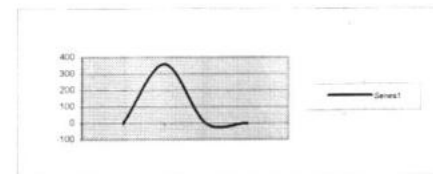

BLOOD GROUP "B" POSITIVE

E.S.R (Westgrn) 16 mm/1st Hr. 00 - 20

COMMENTS

NAME : ANSHUL GOYAL
AGE/SEX : 31Y/F
REF BY : BANK OF BARODA
DATE : 25.03.2023

BLOOD EXAMINATION REPORT

| DETERMINATION | NORMAL | RESULT |
|-------------------------|--------------------|--------------|
| FBS | 70-110mg/dl | 97mg/dl |
| PPBS | 70-140mg/dl | 153mg/dl |
| UREA(BUN) | 15-45mg/dl | 24mg/dl |
| CREATININE | 0.7-1.5mg/dl | 0.88mg/dl |
| URIC ACID | 3.0-6.2mg/dl | 5.45mg/dl |
| BUN/SR.CREATININE RATIO | 9:1-23:1 RATIO | 27.2:0 RATIO |
| CHOLESTEROL | 140-200mg/dl | 181mg/dl |
| TRIGLYCRIDE | 60-160mg/dl | 129mg/dl |
| CHOLESTEROL HDL | 35-60 mg/dl | 45mg/dl |
| CHOLESTEROL LDL | 60-150 mg/dl | 111mg/dl |
| VLDL | 20-40 mg/dl | 25mg/dl |
| CHOLESTEROL/HDL Ratio | 4.0:1-4.16:1 mg/dl | 4.0:1mg/dl |
| LDL/HDL Ratio | 1.71-2.5mg/dl | 2.4mg/dl |

Recommendation:-

- 1 This report is not valid for medico legal purposes .
2. The test can be repeated free of cost in case of any discrepancy.
3. Test to be clinically correlated.
4. All card tests require confirmation by serology
5. False negative or false positive results may occur in some cases.



NAME : ANSHUL GOYAL
AGE/SEX : 31Y/F
REF BY : BANK OF BARODA
DATE : 25.03.2023

LIVER EXAMINATION REPORT

| DETERMINATION | NORMAL | RESULT |
|--------------------|---------------------|-------------|
| BILLIRUBIN TOTAL | <1.2mg/dl. | 0.67mg/dl |
| BILLIRUBIN DIRECT | <0.3mg/dl | 0.18mg/dl |
| BILIRUBIN INDIRECT | <0.9mg/dl | 0.49mg/dl |
| S.G.O.T. | 5-50Units/L | 23Units/L |
| S.G.P.T. | 5-50 Units/L | 27Units/L |
| GAMMA GT | 9-52 Units/L | 31Units/L |
| ALK. PHOSPHATASE | 108-305 Units/L | 199Units/L |
| TOTAL PROTEIN | 6.0-8.0mg/dl | 7.1mg/dl |
| ALBUMIN | 3.5-5.3mg/dl | 4.1 mg/dl |
| S.GLOBULIN | 2.0-4.0gm/dl | 3.0gm/dl |
| A/G RATIO | 1.25:1-1.75:1 mg/dl | 1.36:1gm/dl |
| AST/ALT RATIO | 2:1 RATIO | 0.85 RATIO |

Recommendation:-

- 1 This report is not valid for medico legal purposes .
2. The test can be repeated free of cost in case of any discrepancy.
3. Test to be clinically correlated.
4. All card tests require confirmation by serology
5. False negative or false positive results may occur in some cases.



NAME : ANSHUL GOYAL
AGE/SEX : 31Y/F
REF BY : BANK OF BARODA
DATE : 25.03.2023

TEST ASKED : -T3,T4,TSH

| <u>TEST NAME</u> | <u>RESULT</u> | <u>NORMAL RANGE</u> |
|------------------|---------------|---------------------|
| T3 | 1.250 ng/ml | 0.70-2.04 ng/ml |
| T4 | 6.10 µg/dl | 4.6-10.5 µg/dl |
| TSH | 0.852 µIU/ml | 0.40-4.20µIU/ml |

Recommendation:-

1. This report is not valid for medico legal purposes.
2. The test can be repeated free of cost in case of any discrepancy.
3. Test to be clinically correlated.
4. All card tests require confirmation by serology
5. False negative or false positive results may occur in some cases

NAME : ANSHUL GOYAL
AGE/SEX : 31Y/F
REF BY : BANK OF BARODA
DATE : 25.03.2023

HbA1C

| Test name | results | units |
|-------------------------------------|---------|-------|
| HbA1c{GLYCOSYLATED HEMOGLOBIN}BLOOD | 6.3 | % |

Interpretation

| As per American Diabetes association {ADA} | |
|--|---|
| Reference Group | HbA1c in % |
| Non diabetic adults ≥ 18 years | 4.0 - 6.0 |
| At risk | ≥ 6.0 to ≤ 6.5 |
| Diagnosing diabetes | > 6.5 |
| Therapeutic goals for glycemic Control | Adults Goal of therapy : < 7.0 Action suggested : > 8.0 |

Note : 1. Since HbA1c reflects long term fluctuations in the blood glucose concentration, a diabetic patient who is recently under good control may still have a high concentration of HbA1c. Converse is true for a diabetic previously under good control but now poorly controlled.

2. target goals of < 7.0 % may be beneficial in patients with short duration of diabetes , long life expectancy and no significant cardiovascular disease .In patient with significant complications of diabetes , limited life expectancy or extensive co-morbid conditions, targeting a goal of < 7.0 % may not be appropriate.

Comments

HbA1c provides an index of average blood glucose level over the past 8-12 weeks & is a much better indicator of long term glycemic as compared to blood & urinary glucose determinations.

ADA criteria for correlation between HbA1c & Mean plasma glucose levels

| HbA1c % | Mean plasma glucose {mg/dl } | HbA1c % | Mean plasma glucose {mg/dl} |
|---------|------------------------------|---------|-----------------------------|
| 5 | 98 | 9 | 212 |
| 6 | 126 | 10 | 240 |
| 7 | 154 | 11 | 269 |
| 8 | 183 | 12 | 298 |



NAME : ANSHUL GOYAL
AGE/SEX : 31Y/F
REF BY : BANK OF BARODA
DATE : 25.03.2023

• URINE EXAMINATION REPORT

| A. PHYSICAL EXAMINATION | |
|----------------------------|---------|
| QUANTITY | 30ml |
| COLOUR | YELLOW |
| DEPOSIT | ABSENT |
| REACTION | ACIDIC |
| SECIFIC GRAVITY | 1.015 |
| B. CHEMICAL EXAMINATION | |
| UROBILINOGEN | NIL |
| BLOOD | NIL |
| PROTEIN | NIL |
| SUGAR | NIL |
| KETONE BODIES | NIL |
| BILIRUBIN | NIL |
| NITRITE | NIL |
| LEUKOCYTES | NIL |
| C. MICROSCOPIC EXAMINATION | |
| EPITHELIAL CELLS | 1-2/hpf |
| PUS CELLS | 2-3/hpf |
| R.B.C. | NIL |
| CRYSTALS | NIL |
| CAST | NIL |

Recommendation:-

1. This report is not valid for medico legal purposes.
2. The test can be repeated free of cost in case of any discrepancy.
3. Test to be clinically correlated.
4. All card tests require confirmation by serology
5. False negative or false positive results may occur in some cases



NAME : ANSHUL GOYAL
AGE/SEX : 31Y/F
REF BY : BANK OF BARODA
DATE : 25.03.2023

URINE EXAMINATION REPORT

| DETERMINATION | NORMAL | RESULT |
|------------------|--------|--------|
| POST URINE SUGAR | NIL | NIL |

*Recommendation:-

1. This report is not valid for medico legal purposes.
2. The test can be repeated free of cost in case of any discrepancy
3. Test to be clinically correlated.
4. All card tests require confirmation by serology
5. False negative or false positive results may occur in some cases

Surbhi Goyal
Dr. SURBHI GOYAL
M.B.B.S. M.D. (PATHOLOGY)
CONSULTANT PATHOLOGIST
No. 40198



Name : ANSHUL GOYAL

Age/Sex : 31 Yrs/F

Date : 25.03.2023

X-ray Chest PA View

The cardiac size and shape is normal.

Both hilla are normal in size ,having equal density and bear normal relationship .

The lungs on either side shows equal translucency.

The peripheral vasculature is normal

The domes of the diaphragm is normal

The pleural spaces are normal.

CT ratio is normal.

Dr R.K. Mittal
MBBS MD Chest
1707 PMC
DR. R.K. MITTAL
M.B.B.S, M.D.(Chest Specialist)



Patient's Name: ANSHUL GOYAL

AGE/SEX : 31 Y /F

DATE: 25/03/2023

ULTRASONOGRAPHY OF ABDOMEN

LIVER : Liver is normal in size & shape. Hepatic biliary radicals are normally outlined. Portal vein is normal in caliber. No evidence of liver abscess. Movements of diaphragm are not restricted. No evidence of secondaries. CBD is of normal calibre.

GALL BLADDER : Gall Bladder is distended. Walls are normal. Lumen shows normal echo.

PANCREAS : Pancreas is normal in size, shape and echotexture. No evidence of any collection in lesser sac.

SPLEEN : Spleen is normal in size, shape and echotexture. Calibre splenic vein at hilum is WNL.

RIGHT KIDNEY : Right kidney is normal in size & shape. Cortical thickness is WNL, Corticomedullary differentiation is well maintained. Pelvi-calyceal system is normally outlined. No evidence of calculus, backpressure. Changes or S.O.L.

LEFT KIDNEY : Left kidney is normal in size & shape. Cortical thickness is WNL. Pelvi-calyceal system is normally outlined. No evidence of calculus, backpressure changes or S.O.L.. Corticomedullary differentiation is well maintained.

URETERS: Both ureters are normal and not dilated

URINARY BLADDER ; U.B is seen in filled stage. Lumen is echo free. Walls are normal

UTERUS ; Uterus is normal in size & outline. No focal lesion is seen in myometrium. Endometrial echo is 4 mm in thickness. Both adnexa shows normal echogenic appearance.

No free fluid seen in peritoneal cavity

IMPRESSION:- NORMAL USG

Dr. R.S. Maheshwari
DR. R.S. MAHESHWARI
MBBS M.D (Pead)
ULTRASONOLOGIST

(ULTRASONOLOGIST) This is only professional opinion and the diagnosis. It should be correlated clinically & with either investigation to come to final diagnosis.

Reg No DAA/EDH/1154

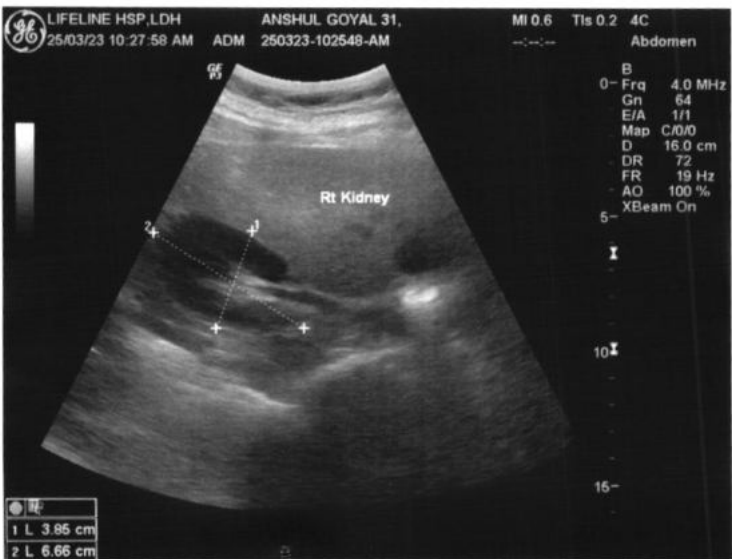
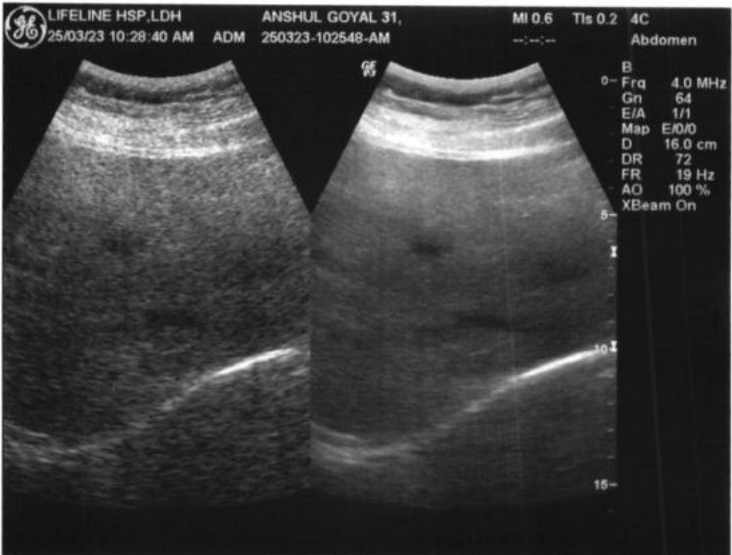
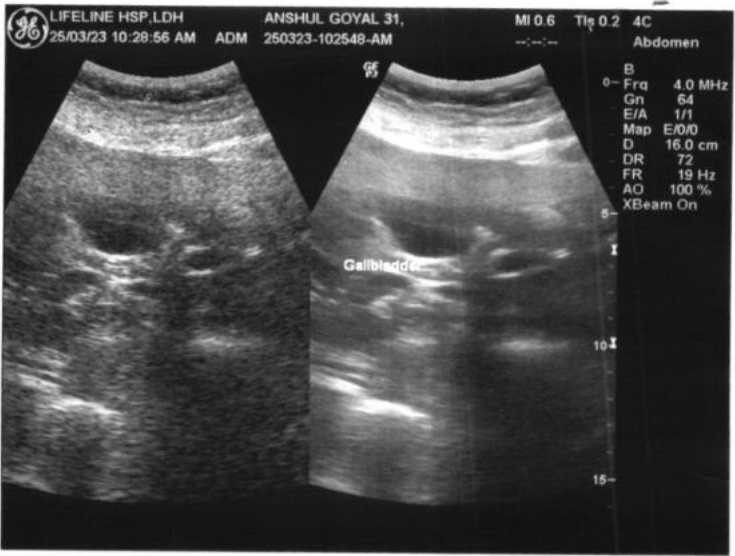



Protocol : BRUCE
History :

| Stage | StageTime (Min:Sec) | PhaseTime (Min:Sec) | Speed (mph) | Grade (%) | METs | H.R. (bpm) | B.P. (mmHg) | R.P.P. x100 | PVC | Comments |
|----------|------------------------|------------------------|----------------|--------------|------|---------------|----------------|----------------|-----|----------|
| Supine | | | | | 1.0 | 88 | 124/84 | 109 | - | |
| Standing | | | | | 1.0 | 83 | 124/84 | 102 | - | |
| HV | | | | | 1.0 | 76 | 124/84 | 94 | - | |
| ExStart | | | | | 1.0 | 81 | 126/84 | 102 | - | |
| Stage 1 | 3:00 | 3:01 | 1.7 | 10.0 | 4.7 | 129 | 130/86 | 167 | - | |
| Stage 2 | 3:00 | 6:01 | 2.5 | 12.0 | 7.1 | 154 | 134/90 | 206 | - | |
| Stage 3 | 3:00 | 9:01 | 3.4 | 14.0 | 10.2 | 184 | 138/98 | 253 | - | |
| PeakEx | 0:12 | 9:13 | 0.0 | 0.0 | 10.2 | 178 | 138/98 | 245 | - | |
| Recovery | 1:00 | | 0.0 | 0.0 | 4.3 | 125 | 136/94 | 170 | - | |
| Recovery | 3:00 | | 0.0 | 0.0 | 1.0 | 59 | 132/90 | 77 | - | |
| Recovery | 5:00 | | 0.0 | 0.0 | 1.0 | 56 | 130/86 | 72 | - | |

Findings :

Exercise Time :09:13
Max HR Attained :184 bpm 97% of Max Predictable HR 189
Max BP : 138/98(mmHg)
Max WorkLoad attained :10.2(Good Effort Tolerance)

TMT negative for ischemia

Dr. Ravi Kant Singla
M.B.B.S, M.D.,
Medical Specialist
Ex-Registrar CMC, LDH.

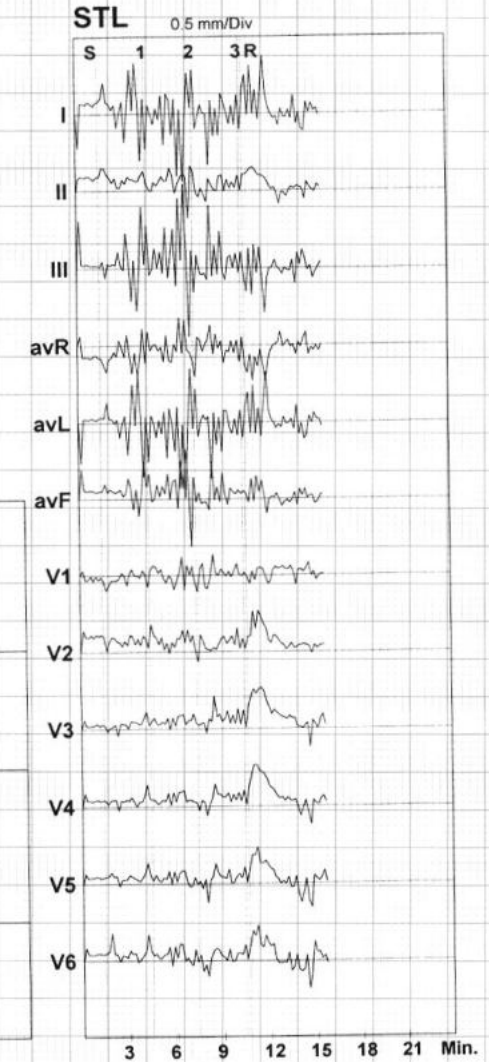

Advice/Comments:

ST Summary



Protocol : BRUCE

| | | I | II | III | avR | avL | avF | V1 | V2 | V3 | V4 | V5 | V6 |
|-----------------------------|----------|------|------|------|------|------|------|------|-----|-----|-----|------|------|
| STL (mm) 90 mSecs Post J | Supine | 0.7 | 0.9 | 0.2 | -0.8 | 0.2 | 0.5 | -0.3 | 0.9 | 0.2 | 0.4 | 0.4 | 0.4 |
| | Standing | 0.6 | 0.9 | 0.3 | -0.8 | 0.2 | 0.6 | -0.1 | 1.1 | 0.2 | 0.3 | 0.4 | 0.4 |
| | HV | 0.8 | 0.9 | 0.2 | -0.9 | 0.3 | 0.6 | -0.4 | 0.9 | 0.2 | 0.4 | 0.4 | 0.5 |
| | ExStart | 0.7 | 0.9 | 0.2 | -0.8 | 0.3 | 0.5 | -0.1 | 1.1 | 0.3 | 0.4 | 0.4 | 0.4 |
| | Stage 1 | 1.0 | 1.3 | 0.3 | -1.1 | 0.3 | 0.8 | -0.8 | 0.3 | 0.2 | 0.5 | 0.5 | 0.7 |
| | Stage 2 | 0.4 | 1.6 | 1.1 | -1.0 | -0.4 | 1.4 | -0.5 | 0.0 | 0.4 | 0.2 | 0.0 | -0.1 |
| | Stage 3 | 1.2 | 1.0 | -0.3 | -1.1 | 0.8 | 0.3 | -0.1 | 0.9 | 1.2 | 1.0 | 1.0 | 1.0 |
| | PeakEx | -1.0 | 0.0 | 1.0 | 0.5 | -1.0 | 0.5 | 0.2 | 0.2 | 0.1 | 0.1 | 0.1 | 0.1 |
| | Recovery | 1.5 | 1.2 | -0.3 | -1.4 | 0.9 | 0.5 | 0.5 | 2.3 | 2.7 | 2.2 | 1.3 | 0.9 |
| | Recovery | -0.3 | -0.4 | -0.1 | 0.3 | -0.1 | -0.3 | 0.6 | 0.6 | 0.7 | 0.3 | -0.2 | -0.4 |
| | Recovery | 0.3 | 0.4 | 0.0 | -0.3 | 0.2 | 0.2 | 0.1 | 0.4 | 0.9 | 0.7 | 0.8 | 0.3 |
| STS mV/Sec. | Supine | 0.5 | 0.6 | 0.2 | -0.5 | 0.1 | 0.4 | -0.1 | 0.6 | 0.2 | 0.3 | 0.3 | 0.3 |
| | Standing | 0.4 | 0.6 | 0.2 | -0.5 | 0.1 | 0.4 | -0.1 | 0.7 | 0.1 | 0.2 | 0.2 | 0.3 |
| | HV | 0.5 | 0.5 | 0.1 | -0.5 | 0.2 | 0.3 | -0.1 | 0.6 | 0.2 | 0.3 | 0.3 | 0.3 |
| | ExStart | 0.5 | 0.6 | 0.2 | -0.5 | 0.1 | 0.4 | -0.1 | 0.7 | 0.2 | 0.2 | 0.2 | 0.3 |
| | Stage 1 | 0.3 | 0.8 | 0.5 | -0.5 | -0.1 | 0.7 | -0.1 | 1.0 | 0.5 | 0.7 | 0.4 | 0.3 |
| | Stage 2 | 1.4 | 2.8 | 1.3 | -2.1 | 0.0 | 2.1 | -0.5 | 0.6 | 0.9 | 0.8 | 0.4 | 0.3 |
| | Stage 3 | 2.2 | 1.7 | -0.4 | -2.0 | 1.3 | 0.6 | -0.4 | 1.6 | 1.8 | 1.8 | 1.7 | 1.4 |
| | PeakEx | -0.6 | 0.0 | 0.6 | 0.3 | -0.6 | 0.3 | 0.1 | 0.1 | 0.1 | 0.1 | 0.0 | 0.1 |
| | Recovery | 3.2 | 2.0 | -1.2 | -2.6 | 2.2 | 0.4 | -0.2 | 2.6 | 3.3 | 3.2 | 2.4 | 2.0 |
| | Recovery | 0.7 | 0.3 | -0.4 | -0.4 | 0.6 | -0.1 | 0.1 | 0.6 | 0.7 | 0.6 | 0.4 | 0.3 |
| | Recovery | 0.3 | 0.4 | 0.1 | -0.3 | 0.2 | 0.2 | -0.2 | 0.2 | 0.6 | 0.4 | 0.6 | 0.3 |

STI on Next Page

| STI | μVs | | I | II | III | avR | avL | avF | V1 | V2 | V3 | V4 | V5 | V6 |
|-----|-----|----------|------|------|------|------|------|------|------|------|------|------|------|------|
| | | Supine | 2.8 | 4.3 | 1.4 | -3.6 | 0.8 | 2.8 | -1.2 | 5.2 | 0.8 | 1.8 | 2.0 | 2.1 |
| | | Standing | 2.6 | 4.5 | 1.7 | -3.5 | 0.4 | 3.1 | 0.4 | 6.3 | 1.2 | 1.7 | 1.7 | 1.7 |
| | | HV | 3.9 | 5.2 | 1.2 | -4.6 | 1.2 | 3.3 | -2.3 | 4.8 | 0.8 | 1.9 | 2.1 | 2.4 |
| | | ExStart | 3.5 | 4.4 | 1.1 | -3.9 | 1.3 | 2.8 | -0.1 | 6.5 | 1.7 | 2.4 | 2.0 | 2.0 |
| | | Stage 1 | 5.5 | 6.8 | 0.9 | -5.9 | 2.1 | 4.1 | -5.9 | -2.1 | -0.3 | 1.0 | 1.8 | 3.3 |
| | | Stage 2 | -1.2 | 3.5 | 4.4 | -1.2 | -3.1 | 4.3 | -3.5 | -2.8 | -0.9 | -1.6 | -2.2 | -2.2 |
| | | Stage 3 | 1.7 | 1.1 | -1.1 | -1.4 | 1.3 | 0.2 | 0.2 | -0.4 | 2.5 | 1.1 | 1.8 | 2.7 |
| | | PeakEx | -6.1 | 0.2 | 6.3 | 3.0 | -6.2 | 3.2 | 1.0 | 1.2 | 0.5 | 0.7 | 0.4 | 0.6 |
| | | Recovery | -0.2 | 1.1 | 1.9 | -0.1 | -1.3 | 1.6 | 4.7 | 6.8 | 8.3 | 5.0 | 0.8 | -1.3 |
| | | Recovery | -5.0 | -4.3 | 0.6 | 4.7 | -2.8 | -1.9 | 5.0 | 2.5 | 3.1 | 0.4 | -3.5 | -4.9 |
| | | Recovery | 1.2 | 2.2 | 0.9 | -1.6 | 0.2 | 1.6 | 1.1 | 2.9 | 5.8 | 3.9 | 4.3 | 1.2 |

LIFELINE HOSPITAL
GILL ROAD, LUDHIANA
76548599/ANSHUL GOYAL
31 Yrs/Female
73 Kg/154 Cms
Date: 25-Mar-2023 01:11:52 PM

12 Lead + Median



HR: 88 bpm
METS: 1.0
BP: 124/84

MPHR: 46% of 189
Speed: 0.0 mph
Grade: 0.0%

Raw ECG
BRUCE
(0.05-100)Hz

Ex Time 00:34
BLC :On
Notch :On

Supine
10.0 mm/mV
25 mm/Sec.

4X 90 mS Post J

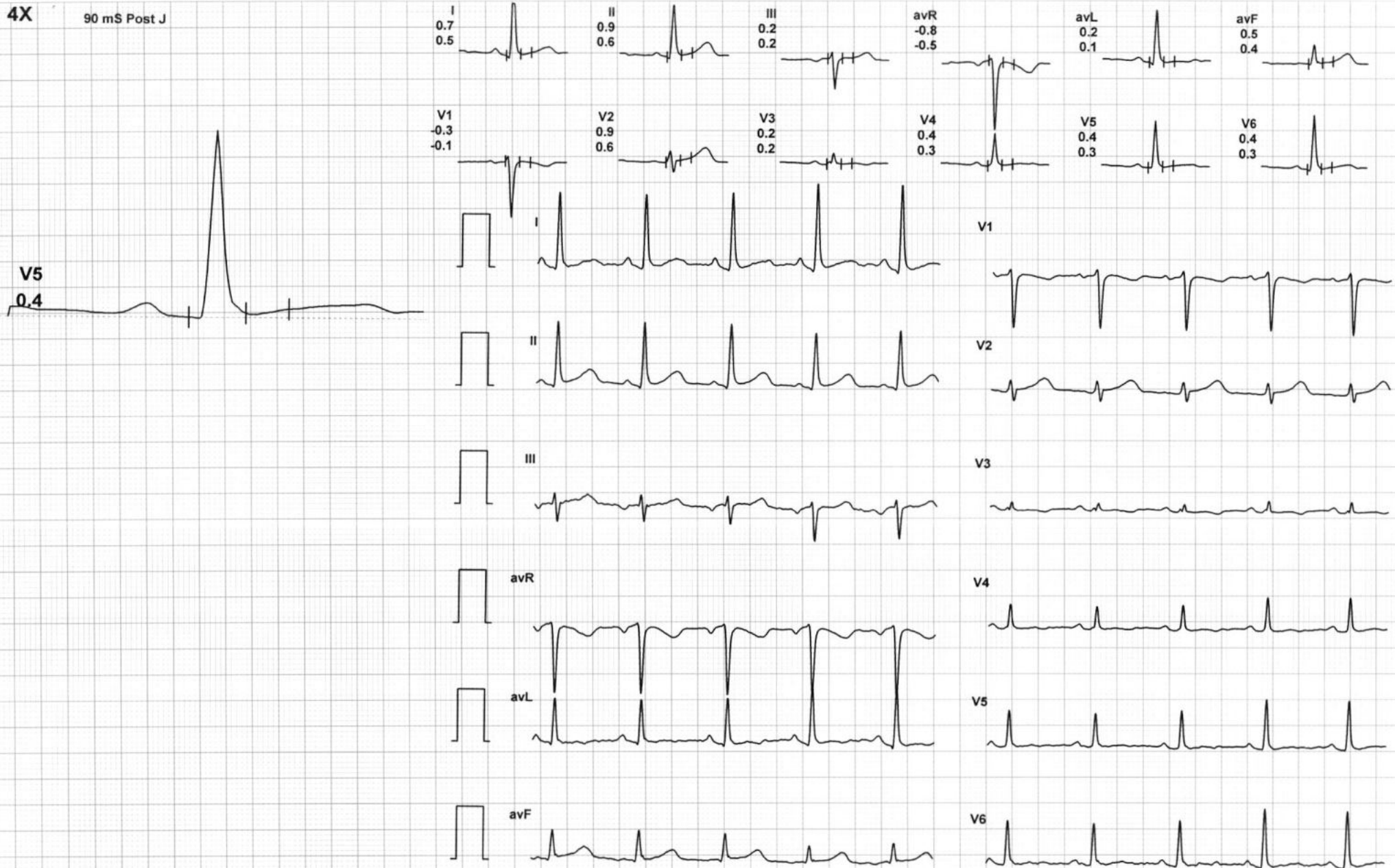

LIFELINE HOSPITAL
GILL ROAD, LUDHIANA
76548599/ANSHUL GOYAL
31 Yrs/Female
73 Kg/154 Cms
Date: 25-Mar-2023 01:11:52 PM

12 Lead + Median



HR: 83 bpm
METS: 1.0
BP: 124/84

MpHR: 43% of 189
Speed: 0.0 mph
Grade: 0.0%

Raw ECG
BRUCE
(0.05-100)Hz

Ex Time 00:42
BLC :On
Notch :On

Standing
10.0 mm/mV
25 mm/Sec.

4X 90 mS Post J

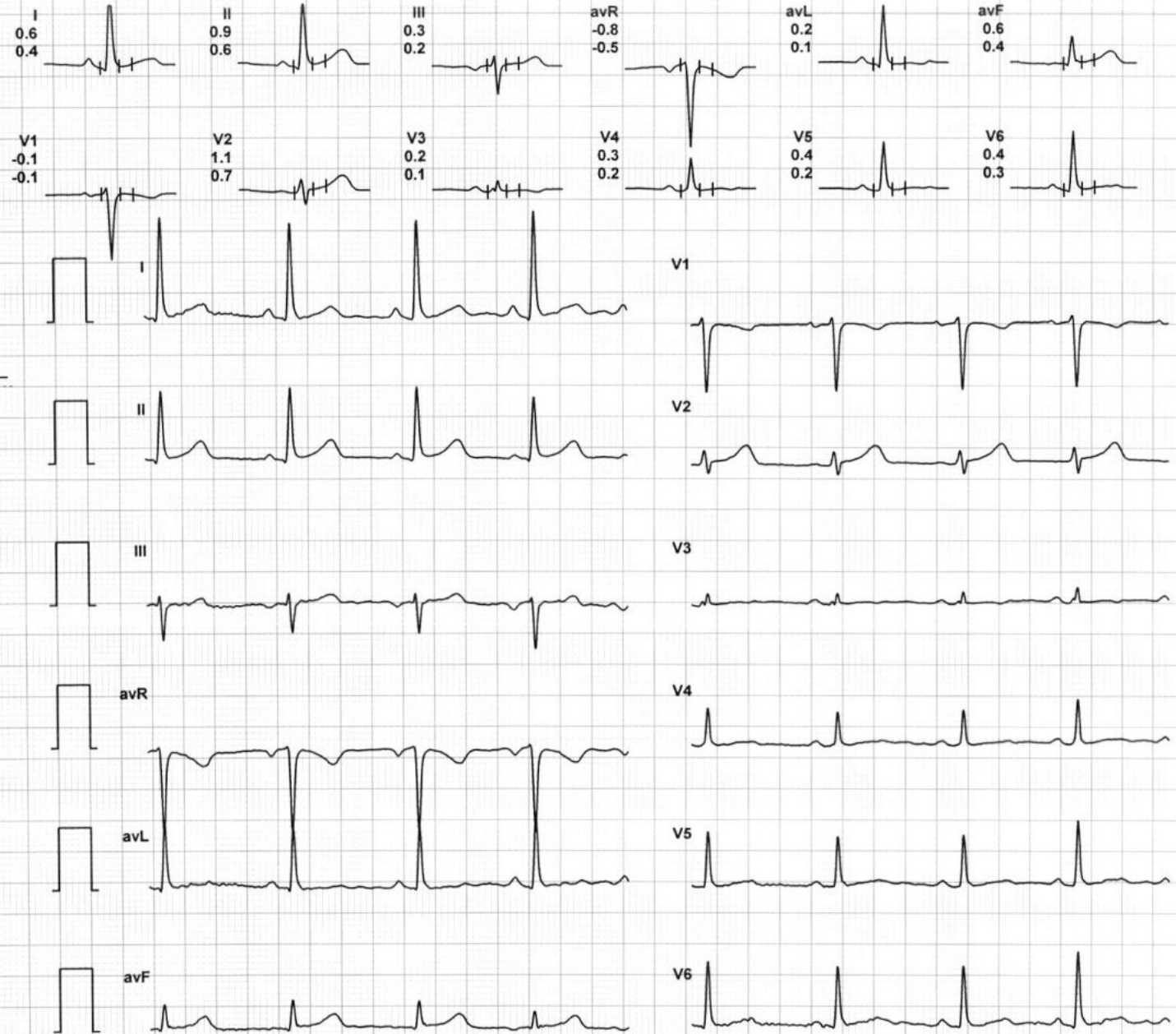

V5
0.4

LIFELINE HOSPITAL
GILL ROAD, LUDHIANA
76548599/ANSHUL GOYAL
31 Yrs/Female
73 Kg/154 Cms
Date: 25-Mar-2023 01:11:52 PM

12 Lead + Median



HR: 76 bpm
METS: 1.0
BP: 124/84

MPHR: 40% of 189
Speed: 0.0 mph
Grade: 0.0%

Raw ECG
BRUCE
(0.05-100)Hz

Ex Time 00:55
BLC :On
Notch :On

HV
10.0 mm/mV
25 mm/Sec.

4X 90 mS Post J

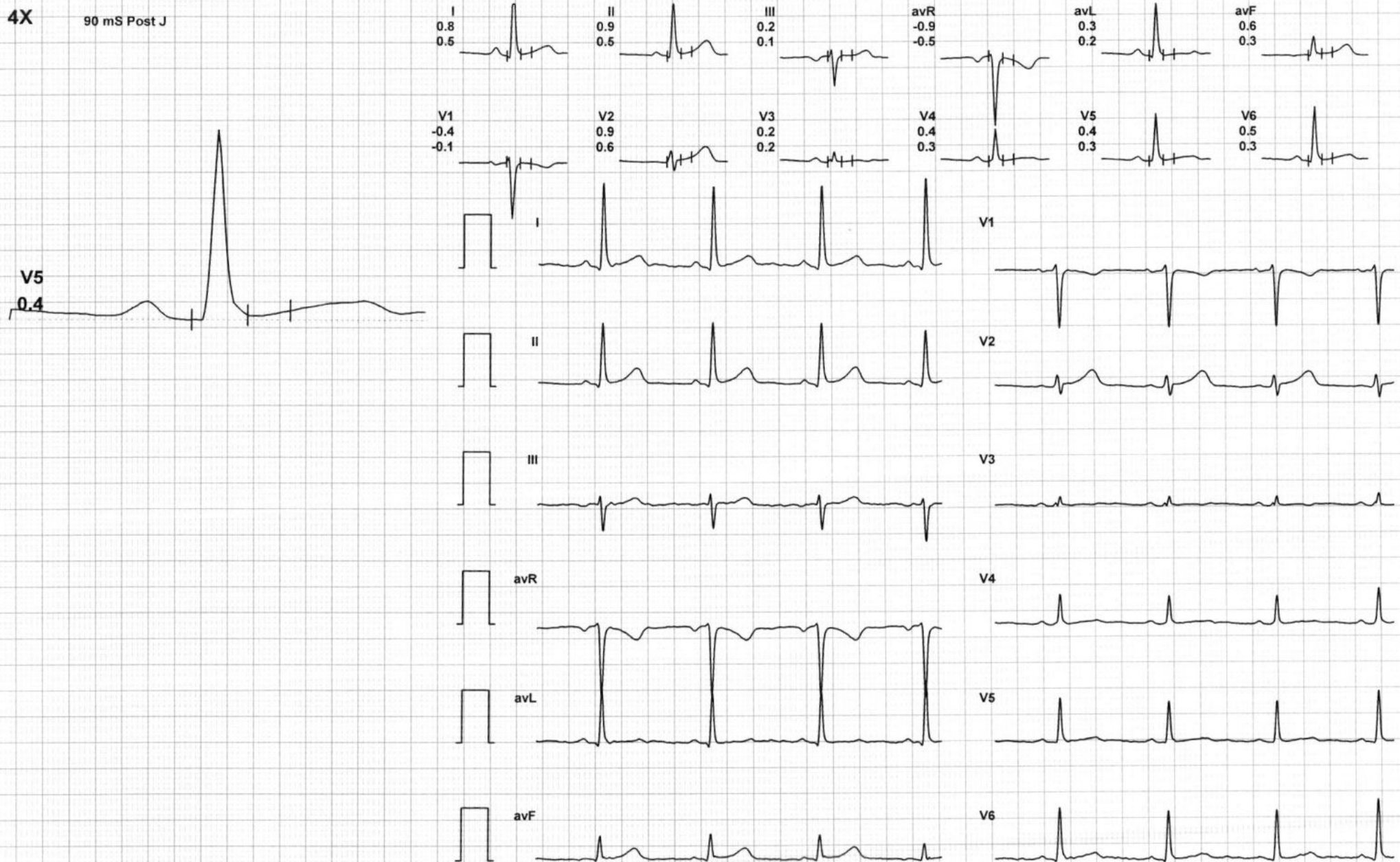

LIFELINE HOSPITAL
GILL ROAD, LUDHIANA
76548599/ANSHUL GOYAL
31 Yrs/Female
73 Kg/154 Cms
Date: 25-Mar-2023 01:11:52 PM

12 Lead + Median



HR: 81 bpm
METS: 1.0
BP: 126/84

MPHR: 42% of 189
Speed: 0.0 mph
Grade: 0.0%

Raw ECG
BRUCE
(0.05-100)Hz

Ex Time 01:24
BLC :On
Notch :On

ExStart
10.0 mm/mV
25 mm/Sec.

4X 90 mS Post J

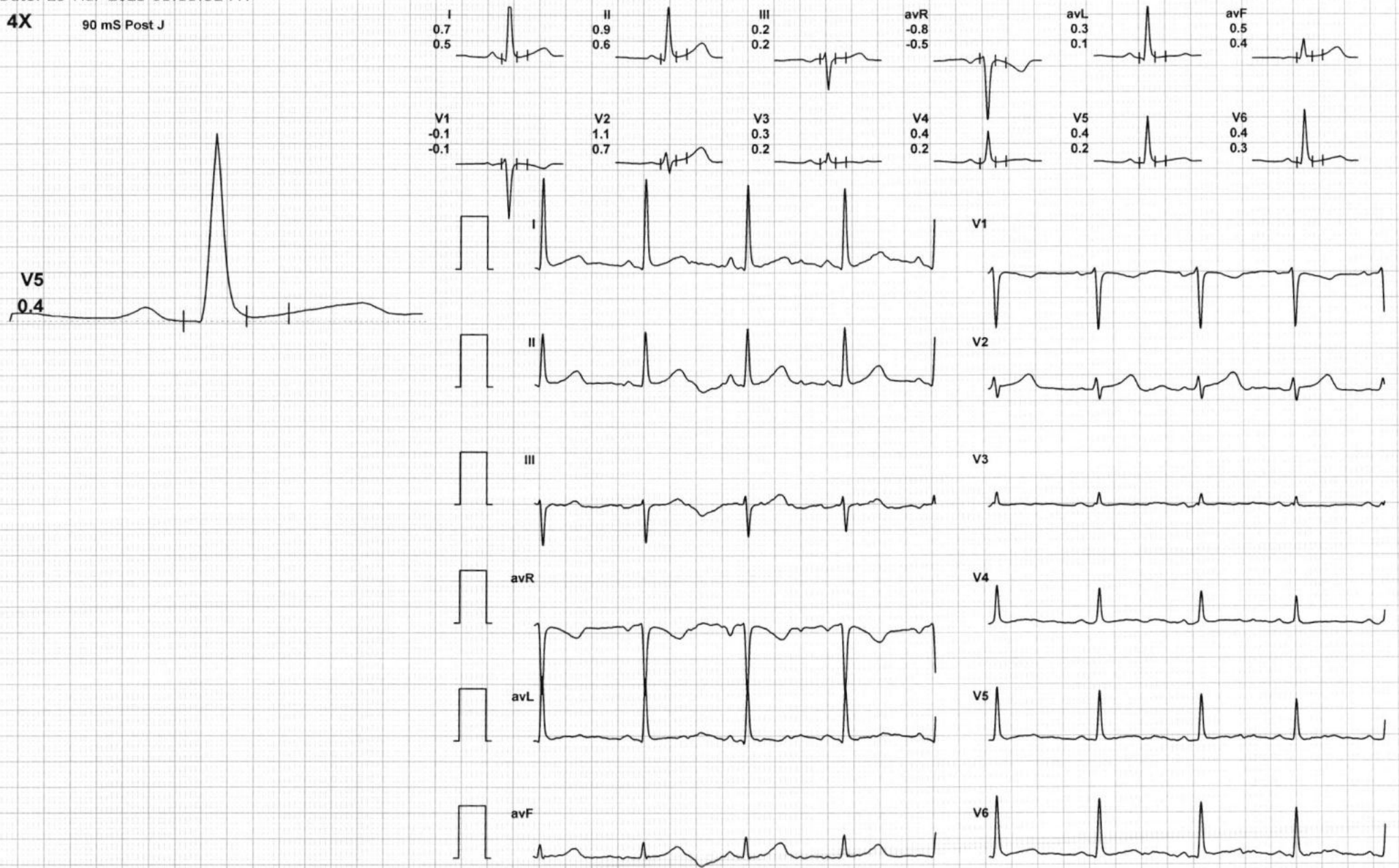

LIFELINE HOSPITAL
GILL ROAD, LUDHIANA
76548599/ANSHUL GOYAL
31 Yrs/Female
73 Kg/154 Cms
Date: 25-Mar-2023 01:11:52 PM

12 Lead + Median



HR: 129 bpm
METS: 4.7
BP: 130/86

MPHR: 68% of 189
Speed: 1.7 mph
Grade: 10.0%

Raw ECG
BRUCE
(0.05-100)Hz

Ex Time 03:00
BLC :On
Notch :On

BRUCE: Stage 1(3:00)
10.0 mm/mV
25 mm/Sec.

4X 90 mS Post J

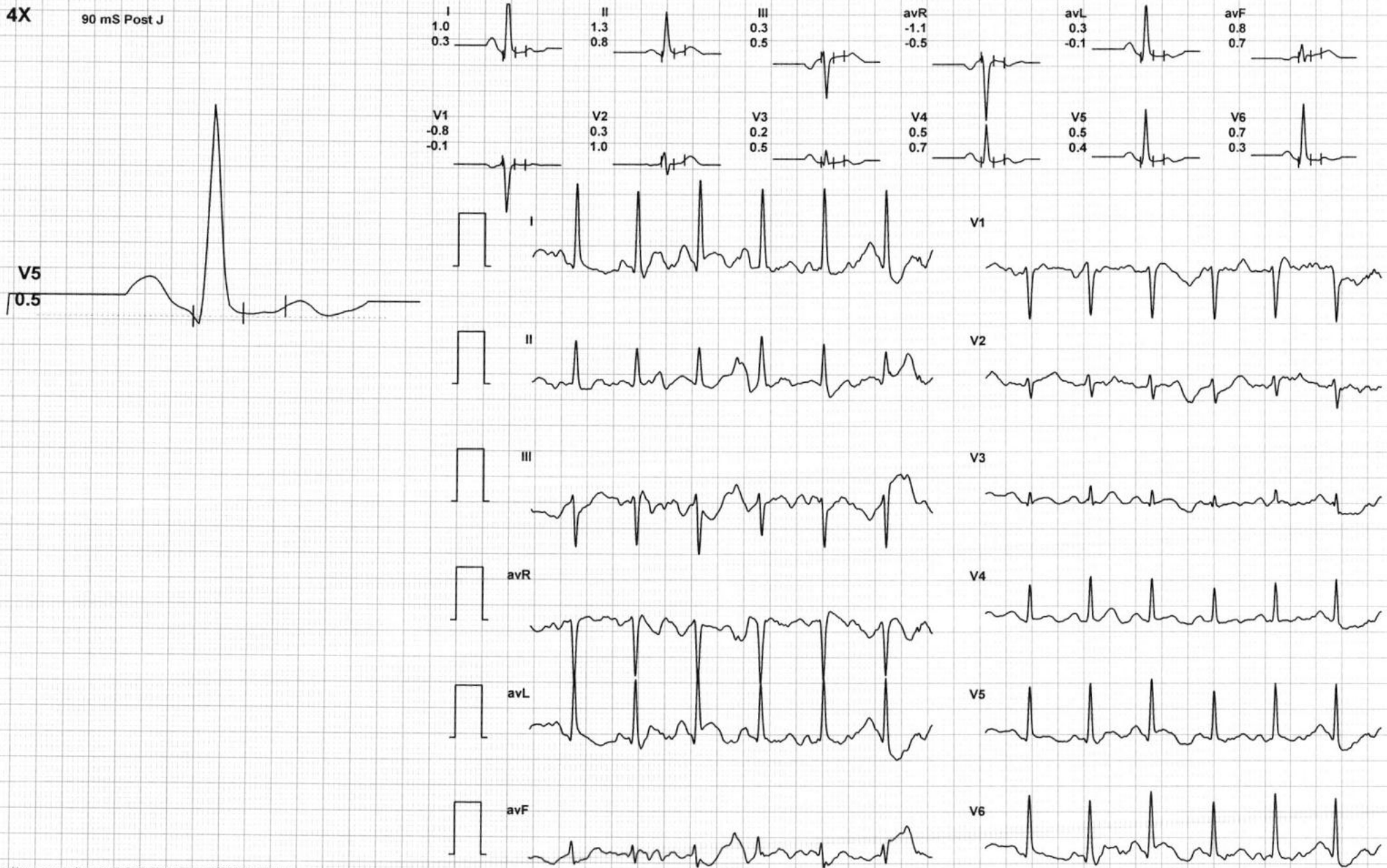

LIFELINE HOSPITAL
 GILL ROAD, LUDHIANA
 76548599/ANSHUL GOYAL
 31 Yrs/Female
 73 Kg/154 Cms
 Date: 25-Mar-2023 01:11:52 PM

12 Lead + Median



HR: 154 bpm
 METS: 7.1
 BP: 134/90

MpHR: 81% of 189
 Speed: 2.5 mph
 Grade: 12.0%

Raw ECG
 BRUCE
 (0.05-100)Hz

Ex Time 06:00
 BLC :On
 Notch :On

BRUCE: Stage 2(3:00)
 10.0 mm/mV
 25 mm/Sec.

4X 90 mS Post J

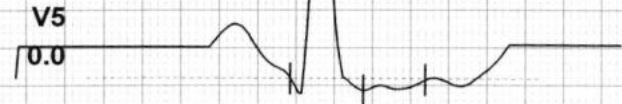

LIFELINE HOSPITAL
 GILL ROAD, LUDHIANA
 76548599/ANSHUL GOYAL
 31 Yrs/Female
 73 Kg/154 Cms
 Date: 25-Mar-2023 01:11:52 PM

12 Lead + Median



HR: 186 bpm
 METS: 10.2
 BP: 138/98

MPHR: 98% of 189
 Speed: 3.4 mph
 Grade: 14.0%

Raw ECG
 BRUCE
 (0.05-100)Hz

Ex Time 08:59
 BLC :On
 Notch :On

Stage 3 (03:00)
 10.0 mm/mV
 25 mm/Sec.

4X 80 mS Post J

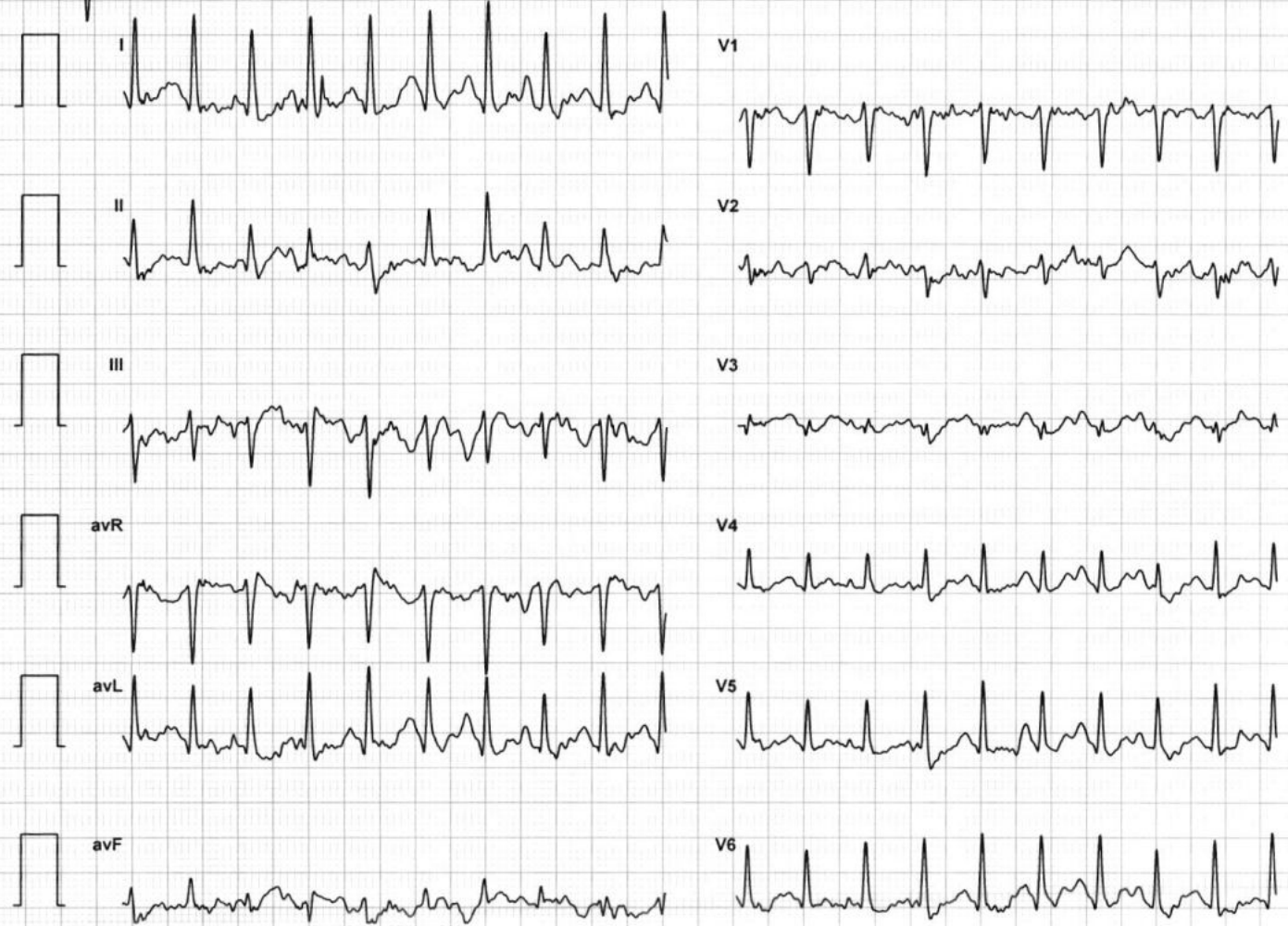

LIFELINE HOSPITAL
 GILL ROAD, LUDHIANA
 76548599/ANSHUL GOYAL
 31 Yrs/Female
 73 Kg/154 Cms
 Date: 25-Mar-2023 01:11:52 PM

12 Lead + Median



HR: 178 bpm
 METS: 10.2
 BP: 138/98

MPHR:94% of 189
 Speed: 0.0 mph
 Grade: 0.0%

Raw ECG
 BRUCE
 (0.05-100)Hz

Ex Time 09:12
 BLC :On
 Notch :On

BRUCE:PeakEx(0:12)
 10.0 mm/mV
 25 mm/Sec.

4X 90 mS Post J

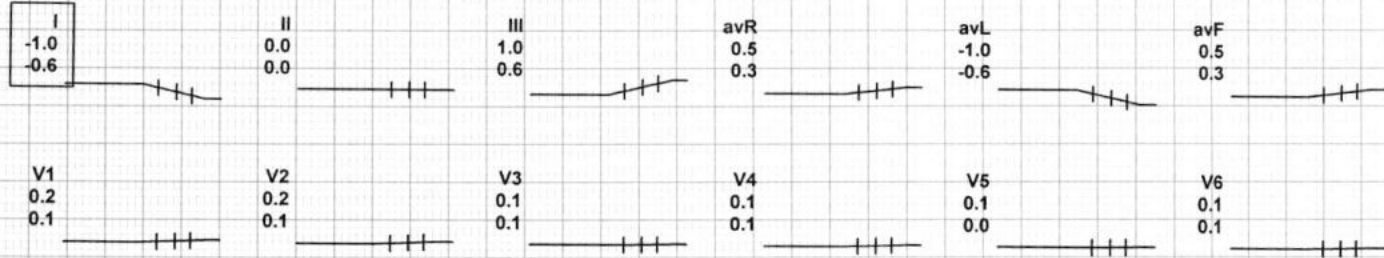

V5
 0.1

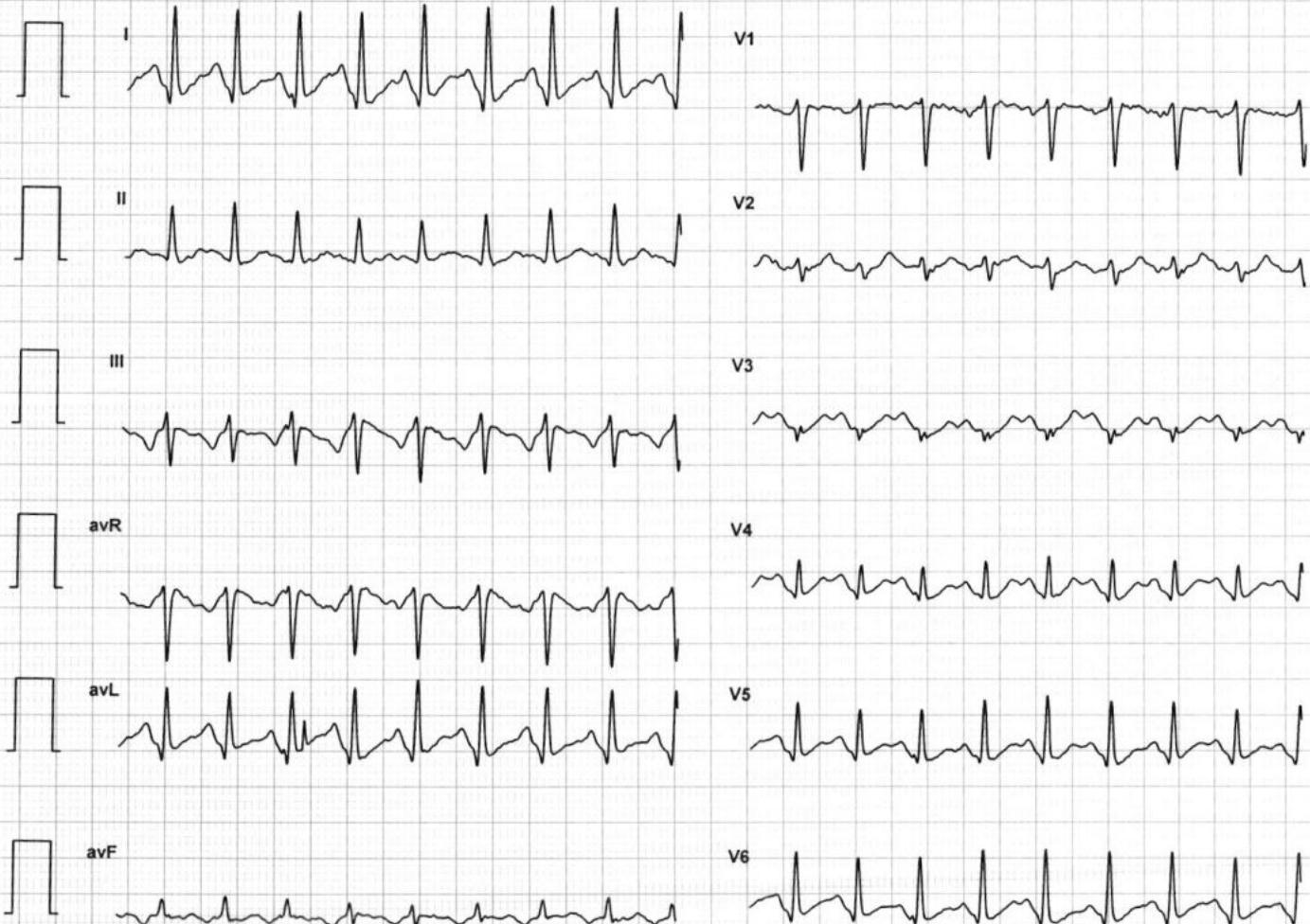
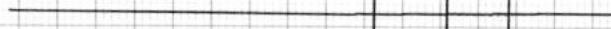

LIFELINE HOSPITAL
GILL ROAD, LUDHIANA
76548599/ANSHUL GOYAL
31 Yrs/Female
73 Kg/154 Cms
Date: 25-Mar-2023 01:11:52 PM

12 Lead + Median



HR: 125 bpm
METS: 4.3
BP: 136/94

MPHR: 66% of 189
Speed: 0.0 mph
Grade: 0.0%

Raw ECG
BRUCE
(0.05-100)Hz

Ex Time 09:13
BLC :On
Notch :On

Recovery(1:00)
10.0 mm/mV
25 mm/Sec.

4X 90 mS Post J



LIFELINE HOSPITAL
GILL ROAD, LUDHIANA
76548599/ANSHUL GOYAL
31 Yrs/Female
73 Kg/154 Cms

Date: 25-Mar-2023 01:11:52 PM

12 Lead + Median



HR: 59 bpm
METS: 1.0
BP: 132/90

MPHR: 31% of 189
Speed: 0.0 mph
Grade: 0.0%

Raw ECG
BRUCE
(0.05-100)Hz

Ex Time 09:13
BLC :On
Notch :On

Recovery(3:00)
10.0 mm/mV
25 mm/Sec.

4X 90 mS Post J



LIFELINE HOSPITAL
GILL ROAD, LUDHIANA
76548599/ANSHUL GOYAL

31 Yrs/Female
73 Kg/154 Cms
Date: 25-Mar-2023 01:11:52 PM

12 Lead + Median



HR: 56 bpm
METS: 1.0
BP: 130/86

MPHR: 29% of 189
Speed: 0.0 mph
Grade: 0.0%

Raw ECG
BRUCE
(0.05-100)Hz

Ex Time 09:13
BLC :On
Notch :On

Recovery(5:00)
10.0 mm/mV
25 mm/Sec.

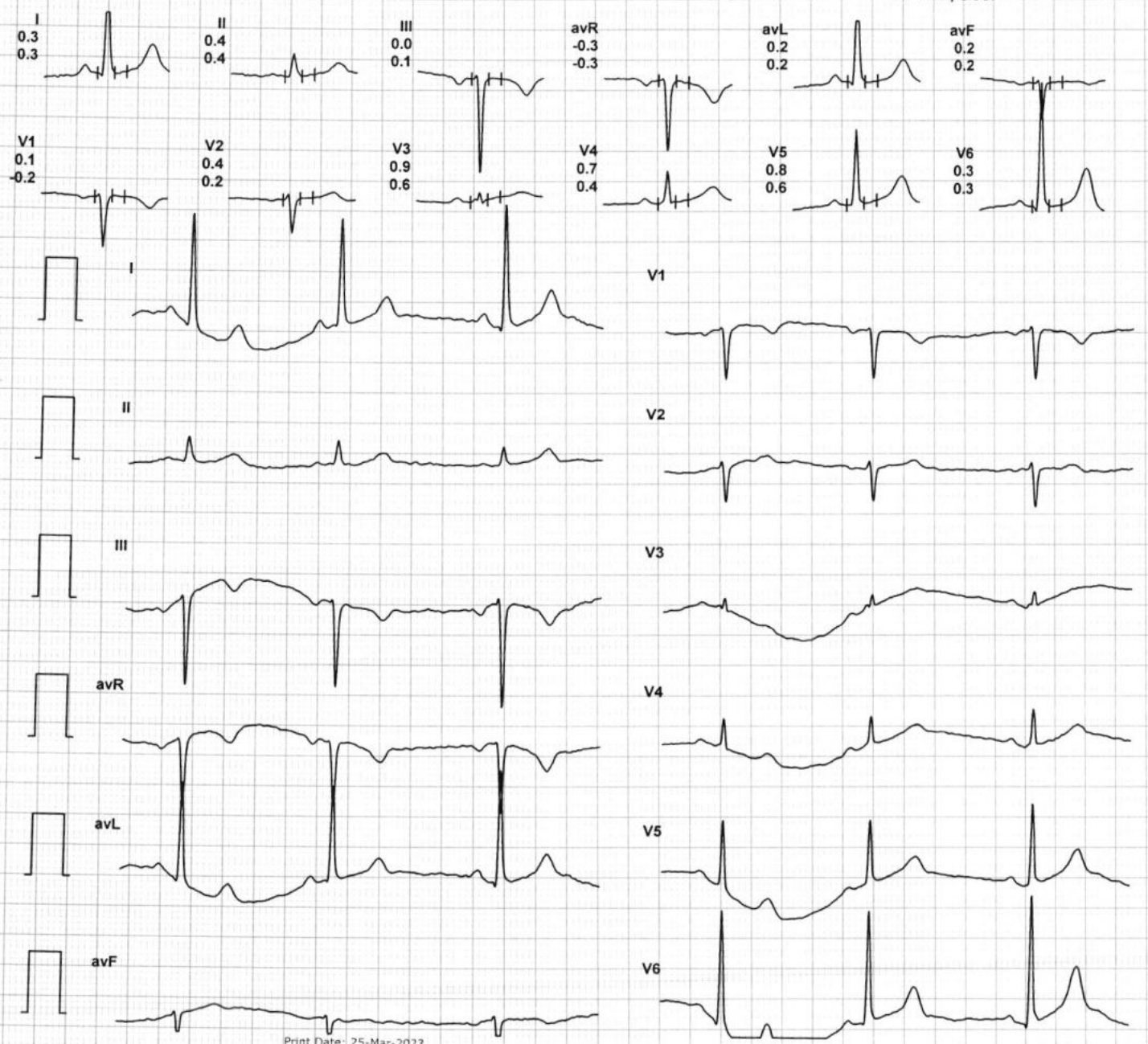
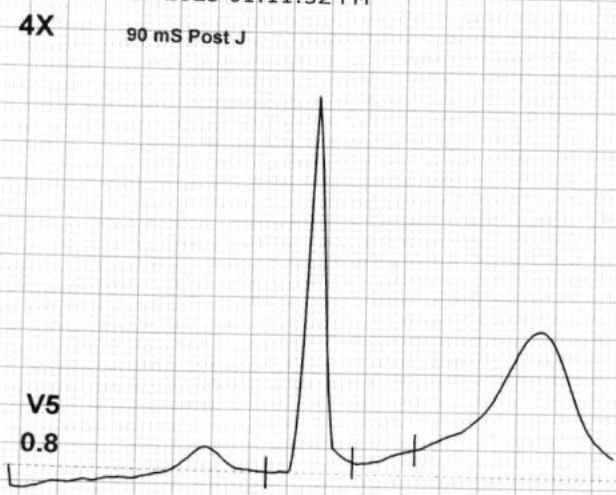



I II III avR avL avF V1 V2 V3 V4 V5 V6

Supine

(1) 0:00 0.0 mph
(2) 0:00 0.0 %
88 bpm 124/84

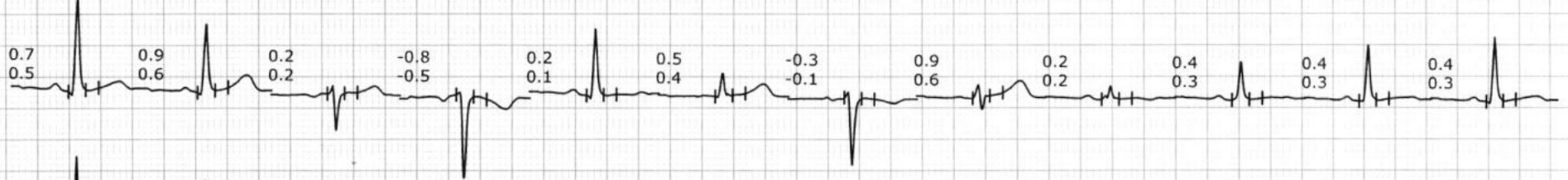

Standing

(1) 0:00 0.0 mph
(2) 0:00 0.0 %
83 bpm 124/84

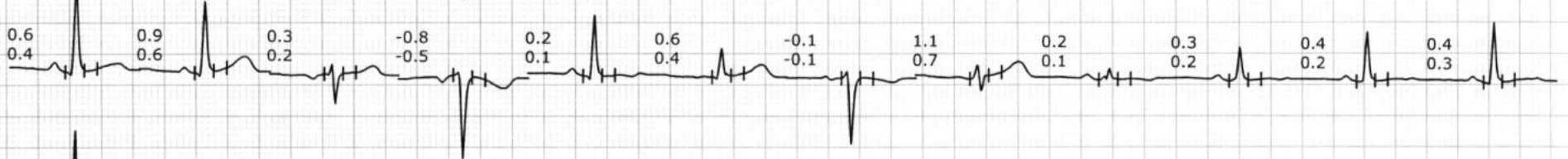

HV

(1) 0:00 0.0 mph
(2) 0:00 0.0 %
76 bpm 124/84

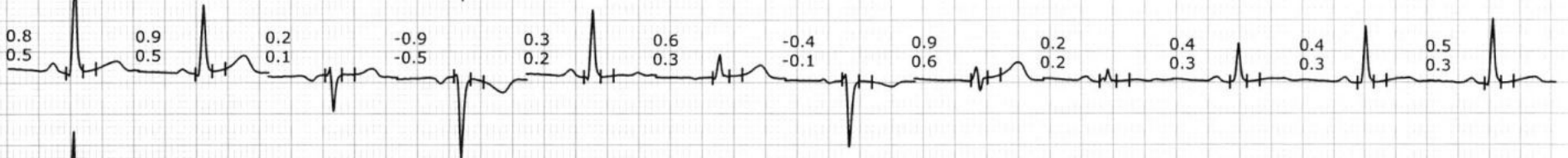

ExStart

(1) 0:00 0.0 mph
(2) 0:00 0.0 %
81 bpm 126/84

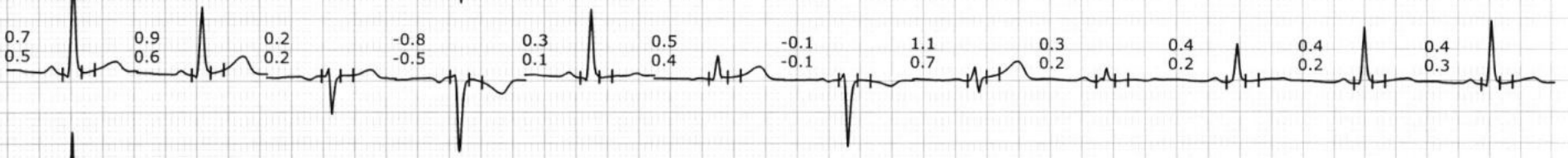

Stage 1

(1) 3:00 1.7 mph
(2) 3:00 10.0 %
129 bpm 130/86

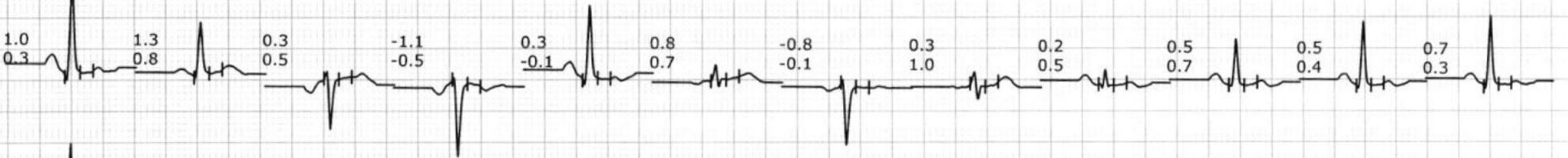

Stage 2

(1) 6:00 2.5 mph
(2) 3:00 12.0 %
154 bpm 134/90

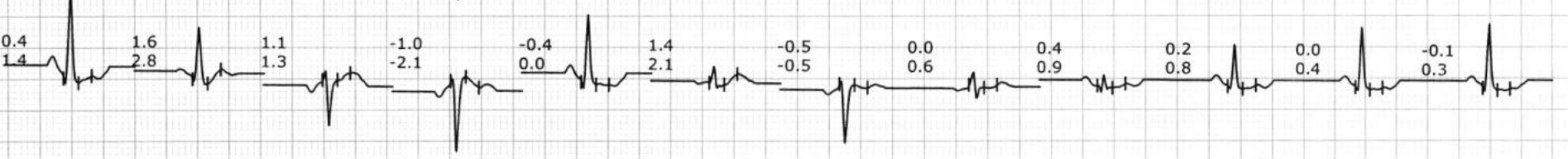



I II III avR avL avF V1 V2 V3 V4 V5 V6

Stage 3

(1) 9:00 3.4 mph
 (2) 3:00 14.0 %
 184 bpm 138/98

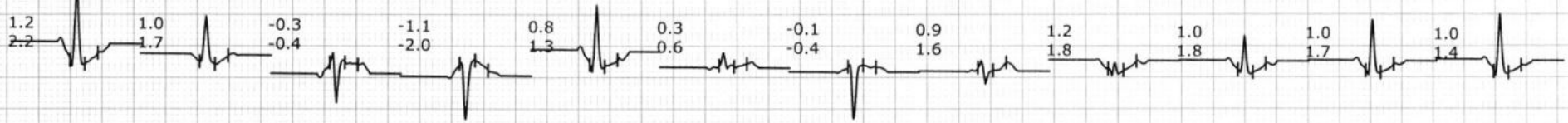

PeakEx

(1) 9:12 0.0 mph
 (2) 0:12 0.0 %
 178 bpm 138/98

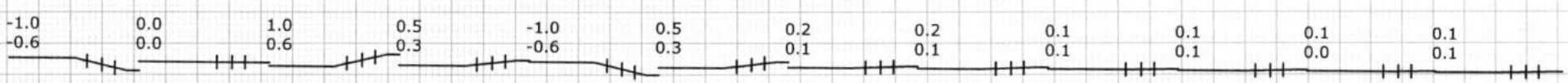

Recovery

(1) 9:13 0.0 mph
 (2) 1:00 0.0 %
 125 bpm 136/94

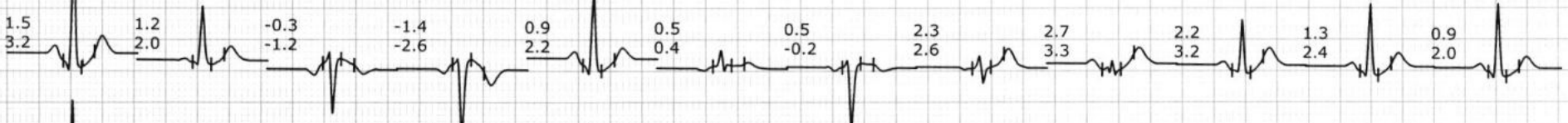

Recovery

(1) 9:13 0.0 mph
 (2) 3:00 0.0 %
 59 bpm 132/90

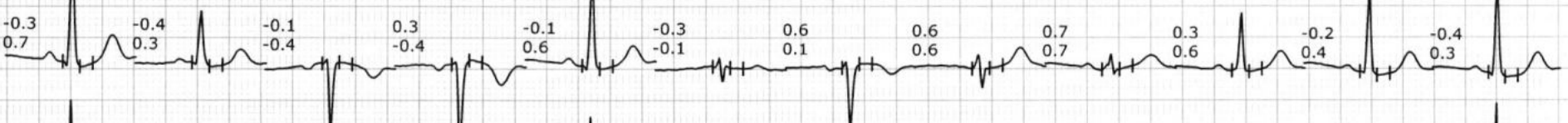

Recovery

(1) 9:13 0.0 mph
 (2) 5:00 0.0 %
 56 bpm 130/86

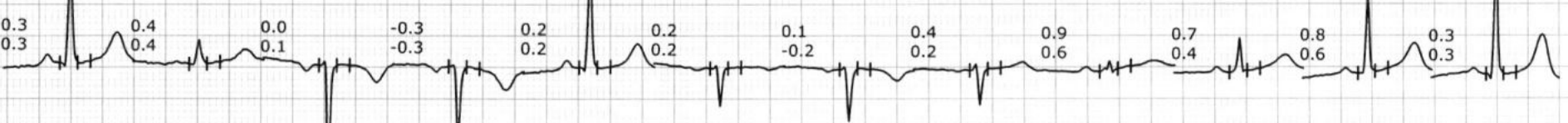

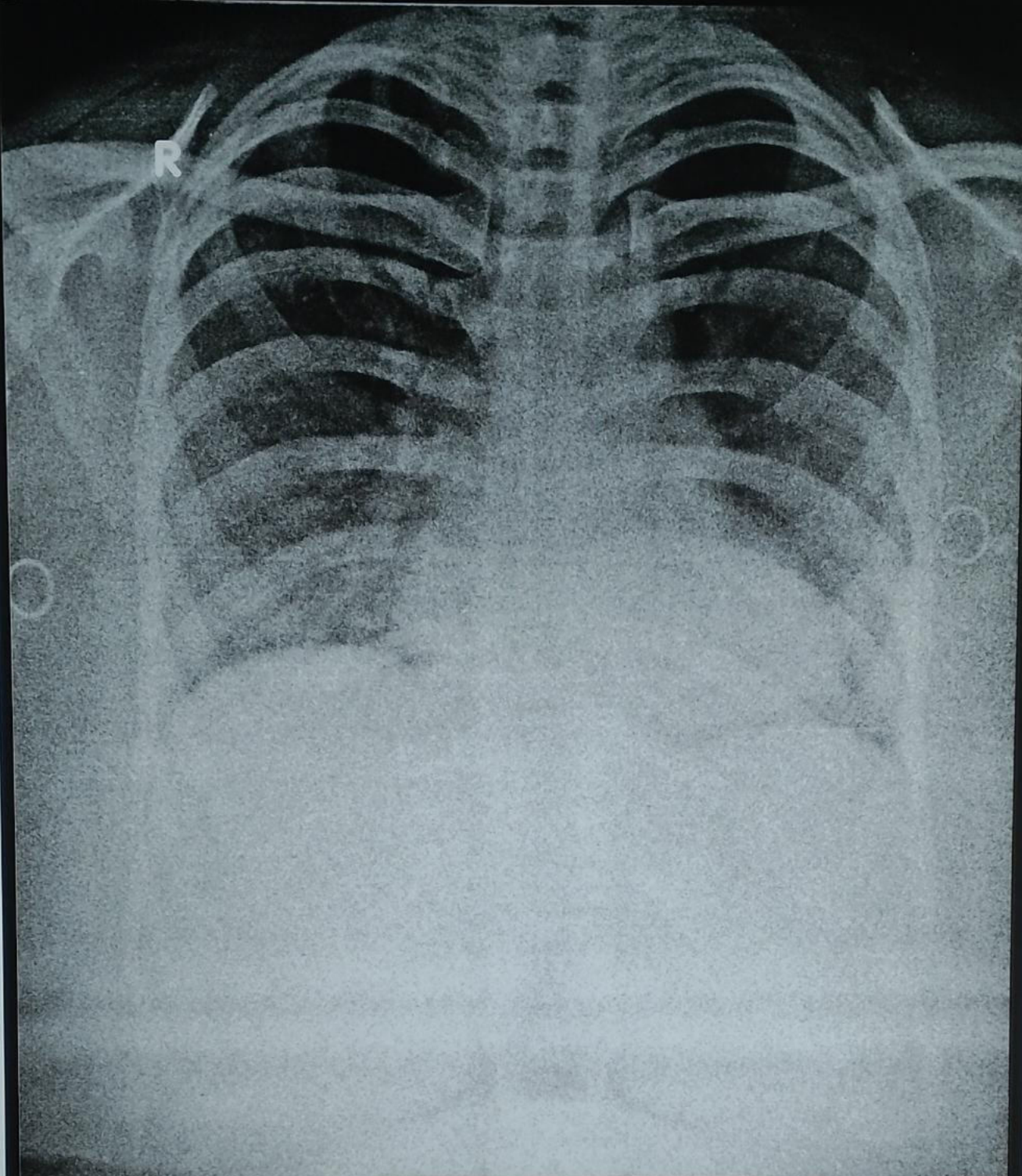

ANSHUL GOYAL 31 Medi 4022 F CHEST,FRN P->A 25-03-2023 10:40 AM
LIFELINE HOSPITAL, GILL ROAD ,LUDHIANA