

PERIODIC MEDICAL EXAMINATION REPORT

Name	: Krushnakumar Rajaram Hivre	Test Code	: AHC-21
Emp Code	:	Test Date	: 21-02-2022
Age	: 37 Years	Sex	: Male
Contact No	: 9423056711	Dep. Name	: -
Company Name	: Arcofemi Health Care Ltd.	Job Nature	: WEALTH OFFICER

PHYSIOLOGICAL DATA

Height	: 168 Cms	Weight	: 63 Kgs	Expected Weight	: 63 Kgs
B.P	: 120/80 mmHg	PULSE	: 83 /min	Body Mass Index	: 22.32



MEDICAL HISTORY

<input type="checkbox"/> NO <input checked="" type="checkbox"/> Frequent Cold	<input type="checkbox"/> NO <input checked="" type="checkbox"/> Frequent Sneezing	<input type="checkbox"/> NO <input checked="" type="checkbox"/> Joint Pain
<input type="checkbox"/> NO <input checked="" type="checkbox"/> Shortness of breath	<input type="checkbox"/> NO <input checked="" type="checkbox"/> Frequent Headache	<input type="checkbox"/> NO <input checked="" type="checkbox"/> Chronic Cough
<input type="checkbox"/> NO <input checked="" type="checkbox"/> Backache	<input type="checkbox"/> NO <input checked="" type="checkbox"/> Intestinal trouble	<input type="checkbox"/> NO <input checked="" type="checkbox"/> Ear Discharge
<input type="checkbox"/> NO <input checked="" type="checkbox"/> Impaired Hearing	<input type="checkbox"/> NO <input checked="" type="checkbox"/> Chest Pain Or Pressure	<input type="checkbox"/> NO <input checked="" type="checkbox"/> Diabetes
<input type="checkbox"/> NO <input checked="" type="checkbox"/> Recent Loss Of Weight	<input type="checkbox"/> NO <input checked="" type="checkbox"/> Allergy To Drugs / Chemical	<input type="checkbox"/> NO <input checked="" type="checkbox"/> High BP



PAST OPERATIVE HISTORY

<input type="checkbox"/> NO <input checked="" type="checkbox"/> Hydrocele	<input type="checkbox"/> NO <input checked="" type="checkbox"/> Renal Calculus	<input type="checkbox"/> NO <input checked="" type="checkbox"/> Duodeneal Ulcer
<input type="checkbox"/> NO <input checked="" type="checkbox"/> Hernia	<input type="checkbox"/> NO <input checked="" type="checkbox"/> Tonsillitis	<input type="checkbox"/> NO <input checked="" type="checkbox"/> Appendicitis
<input type="checkbox"/> NO <input checked="" type="checkbox"/> Cataract	<input type="checkbox"/> NO <input checked="" type="checkbox"/> DNS	<input type="checkbox"/> NO <input checked="" type="checkbox"/> Piles



OTHER PAST OPERATIVE HISTORY : No

OTHER COMPLAINTS : No

PAST HISTORY : No

FAMILY HISTORY : No

ADDICTIONS : Smoke : No | Drinks : No | Diet : Veg | Pan : No | Tobacco : No | Gutka : No

VISION

WITHOUT GLASSES		WITH GLASSES		COLOUR BLINDNESS
NEAR	R <input type="checkbox"/> N-6 L <input type="checkbox"/> N-6	NEAR	R <input type="checkbox"/> N-6 L <input type="checkbox"/> N-6	<input type="checkbox"/> NO
FAR	R <input type="checkbox"/> 6/9 L <input type="checkbox"/> 6/9	FAR	R <input type="checkbox"/> 6/6 L <input type="checkbox"/> 6/6	



VISION REMARK : NORMAL WITH GLASS

Medical Test Date : 21-02-2022 Test Code : AHC-21
 Name : Krushnakumar Rajaram Hivre Emp Code :

CLINICAL EXAMINATION

GENERAL & DERMATOLOGY EXAMINATION

General Condition : Good	Nails : NAD
Oedema Feet : Absent	Skin : Normal
Temperature : Normal	Deformities : None

CARDIOVASCULAR

Heart Sound : Normal

ABDOMEN

Liver : Not Palpable	Spleen : Not Palpable
	Other Masses : NAD

GENITO URINARY

Ext. Genitalia : Normal	Discharge : No
	Hydrocele : Normal

LYMPHATIC AND ENDOCRINE

Lymph Nodes : Not Palpable	Thyroid : Not Palpable
----------------------------	------------------------

MUSCULO SKETAL

Bones : NAD	Joints : NAD
	Posture Spine : Normal

NERVOUS SYSTEM

Sensory System : Normal	Reflexes : Normal
	Motor System : Normal

EYE CHECKUP

Conjunctiva : Normal	Cornea : Normal
Pupil : Normal	Fundus : NAD

E.C.G : Within Normal Limits

PFT : NA

ADVICE : Normal Health.

RESULT : This is to certify that the employee is free from contagous and obnoxious disease including skin & Tuberculosis. Hence found to be fit for the respective job.

*NAD - No Abnormality Ditected
 NA - Not Applicable

Dr. Rahul S. Deshpande
Dr. Rahul S. Deshpande
 M.B.B.S. D. Ortho A.F.I.H. (M) Regd. No. 681619
M.B.B.S., ORTHO, A.F.I.H. (C.L.I)
 Industrial Health Consultant
 HARDEV HEALTH CARE

Medical Test Date : 21-02-2022 Test Code : AHC-21
Name : Krushnakumar Rajaram Hivre Emp No :

BIOCHEMICAL EXAMINATION

LIPID PROFILE	RESULT	UNITS	NORMAL RANGE
Total cholesterol	179.0	mg/dl	130 - 200
Hdl cholesterol	47	mg/dl	40 - 60
Ldl cholesterol	102.74	mg/dl	95 - 145
VLDL	29.26	mg/dL	2 - 30
LDL/HDL RATIO	2.19	--NA--	0.5 - 3.5
Triglycerides	146.3*	mg/dl	70 - 140
Cholesterol/HDL Ratio	3.81	mg/dl	0 - 4.5
LIVER FUNCTIN TEST			
Total bilirubin	0.8	mg/dl	0.2 - 1.2
Direct bilirubin	0.3	mg/dl	0 - 0.5
Indirect bilirubin	0.5*	mg/dl	0 - 0.3
SGOT	31.04	/ml	0 - 40
SGPT	25.91	/ml	0 - 40
Protein	7.3	g/dl	6 - 8
Albumin	4.4	g/dl	3.5 - 5.5
S. Globulin	2.9	g/dl	2.5 - 3.5
Alkaline phosphatase	68.06	u/l	50 - 150
GGT	35	u/l	10 - 50

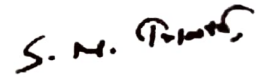

Dr. Surya N. Tripathi
Consulting Pathologist
Reg No - 2000/04/1994

Medical Test Date : 21-02-2022 Test Code : AHC-21
 Name : Krushnakumar Rajaram Hivre Emp Code :

BLOOD GROUP & RH FACTOR Blood Group : 'O' Rh Typing : 'Positive'

EXAMINATION OF HEMATOLOGY

NAME	RESULT	UNITS	NORMAL RANGE
Haemoglobin	14.6	mg/dl	13 - 17
RBC	4.91	mill/cumm	4.5 - 5.5
PCV / HCT	45.0	%	40 - 50
MCV	91.6	fl	83 - 101
MCH	29.7	pg	27 - 32
MCHC	32.4	g/dl	31.5 - 34.5
RDW	12.8	%	11.6 - 14
Total WBC Count	6200	mill/cumm	4000 - 10000
Neutrophils	62	%	40 - 80
Lymphocytes	34	%	20 - 40
Monocytes	03	%	2 - 10
Eosinophils	01	%	1 - 6
Basophils	00	%	0 - 1
Platelet Count	308000	per cu. mm.	150000 - 410000
ESR	11	mm	0 - 20

DIABETIC PROFILE	RESULT	UNITS	NORMAL RANGE
HbA1c	6.28	mgdl	4 - 6.5
Blood sugar fasting	91.69	mg/dl	70 - 120
Blood sugar post lunch	104.6	mg/dl	80 - 160

KIDNEY FUNCTION TEST	RESULT	UNITS	NORMAL RANGE
S. creatinine	1.46	mg/dl	0.5 - 1.5
Uric acid	4.1*	mg/dl	4.5 - 6.7
Urea	26.67	mg/dl	14 - 40
Blood urea nitrogen	12.455	mg/dl	6 - 21
Bun/Creatinine Ratio	18.2	--NA--	10 - 30

EXAMINATION OF URINE

PHYSICAL EXAMINATION	CHEMICAL EXAMINATION	MICROSCOPIC EXAMINATION
Quantity : 30ml	Proteins : Absent	Erythrocytes : Absent
Color : Pale Yellow	Glucose : Absent	Epithelial Cell : 1-2 hpf
Appearance : Clear	Specific Gravity : 1.015	Pus Cell : 3-4 hpf
Deposit : Absent	Ketones : Absent	Bacteria : Not seen
Urobilinogen : Absent	Occult Blood : Negative	Casts : Not seen
	Nitrite : Absent	Crystals : Not seen
		A. Material : Not seen

Note: Above investigation have their limitations and should be interpreted by referring physician accordingly. Solitary Radiological/Pathological and other investigations do not confirm the final diagnosis of disease.

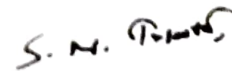

Dr. Surya N. Tnpathi
 Consulting Pathologist
 Reg No - 2000/04/1994

TEST DATE : 21-02-2022
REF. BY : HARDEV HEALTH CARE
EMP CODE :
NAME : Krushnakumar Rajaram Hivre
TEST ASKED: TSH

TEST NAME	TECHNOLOGY	VALUE	UNITS	REFERENCE RANGE
T3	C.L.I.A.	123.9	ng/dl	60 - 200
T4	C.L.I.A.	9.6	µg/dl	4.5 - 12
Thyroid Stimulating Hormone (TSH)	C.L.I.A.	1.20	µIU/mL	0.3 - 5.5

Comments : ***

Please correlate with clinical conditions.

Method :

TSH - ULTRA SENSITIVE SANDWICH CHEMI LUMINESCENT IMMUNO ASSAY

--End Of Report--

Sample Collected on (SCT) : 21-02-2022

Sample Received on (SRT) : 22.02.2022

Report Released on (RRT) : 23 February 2022

Sample Type : SERUM

Labcode : 110741711/AND45

Test Code : AHC-21

Dr.Durgaprasad N Agrawal MD

Dr.Caesar Sengupta MD

Medical Test Date : 21-02-2022

Test Code : AHC-21

Name : Krushnakumar Rajaram Hivre

Emp Code :

X-RAY OF THE CHEST P.A. VIEW

There is no mediastinal shift.

The heart and aorta appears to be normal.

No pleural abnormality is noted.

The bony thorax is normal.

IMPRESSION : Normal Study**SUGGEST** : Clinico pathological correlation & sos f/u.

Please note that imaging conclusion need to be correlated with clinical findings & other investigations for final diagnosis.



Dr. N.P. CHHALLANI.
MBBS., DMRE, AFIH
TMC/MOH/PNDT/234

Medical Test Date : 21-02-2022

Test Code : AHC-21

Name : Krushnakumar Rajaram Hivre

Emp Code :

3ch x 4 + (1ch)

Name: AHC-21

ID: 20210921120449

Sex: Male

Hospital

Date of Birth: 02/10/1984

Department

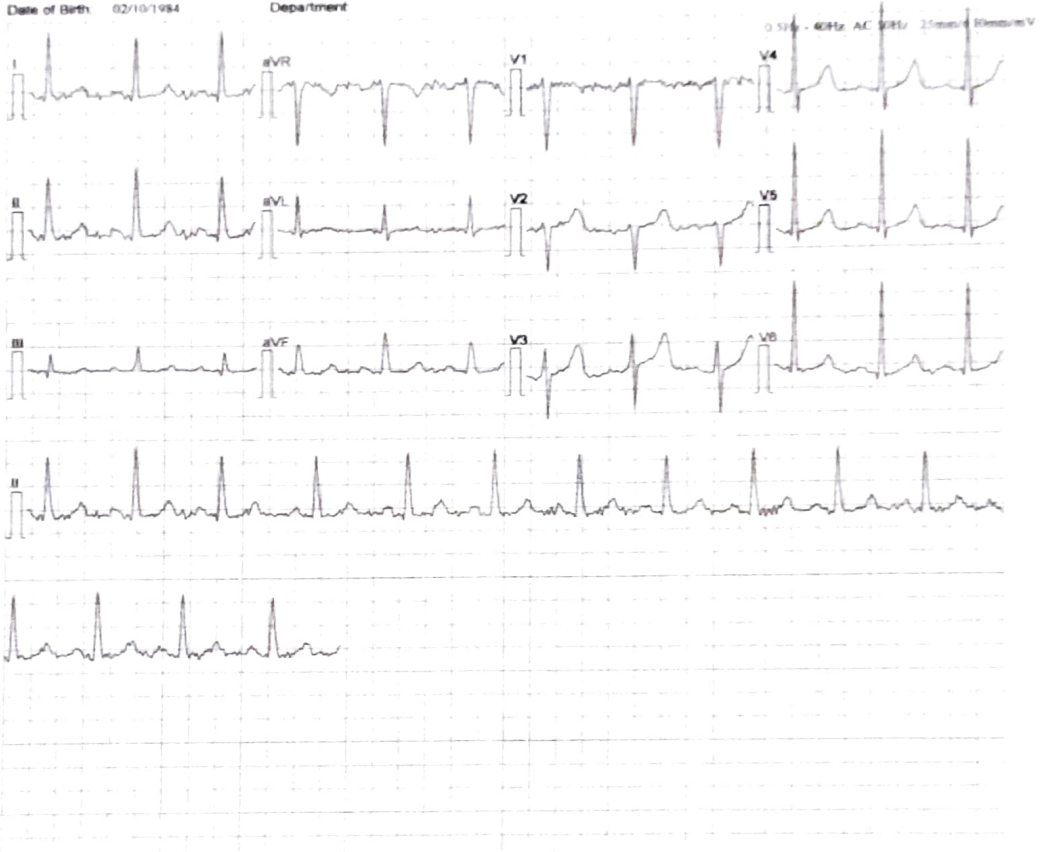

[Measurement]							
HR:	90 bpm	P	Width:	98 ms	RV5/SV1	1.971-1.399 mV	
P	Axis	50 deg	PR	Interval:	156 ms	RV5+SV1	3.370 mV
QRS	Axis	38 deg	QRS	Duration:	94 ms		
T	Axis	31 deg	QT/QTc	Interval:	370/452 ms		
[Analysis Result]							
** normal ECG **							
Sinus rhythm							

Reporter

Notice: All the parameters and conclusions should be confirmed by doctor

Dr. Kailash Changani
M.D.(Med)
Reg No - 58574

Date : 21-02-2022

FITNESS CERTIFICATE

This is to certify that **Mr. Krushnakumar Rajaram Hivre** Emp. No. age **37** Yrs. has undergone the medical examination with us on **21-02-2022**. based on examination and investigation results he is free from infection / Contagious disease including skin & Tuberculosis for which diagnostic tests has been carried out and He is medically fit to continue his duties.

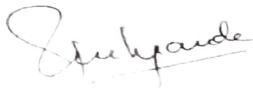

Dr Rahul S Deshpande
M.B.B.S. D. Ortho A.F.I.H (Mumbai)
Regd. No 081019
HARDEV HEALTH CARE

Authorised Medical Practitioner

DR. RAJAT BALIGA

MBBS, M. D. (Radiology), D. N. B.

CONSULTANT RADIOLOGIST & SONOLOGIST

RADIANCE SONOGRAPHY CENTRE



RADIANCE DIAGNOSTIC CENTRE

19, Shree Mangal Karyalay,
Opp. Shree Nagar Vidya Mandir, Shree Nagar,
Wagle Estate, Thane - 400 604 • Tel.: 7208542237

..... Experience the Difference

3, Durvankur, Near Panch Parmeshwar Mandir,
Kishan Nagar 1, Wagle Estate, Thane - 400 604
Tel.: 7208542237

NAME : KRUSHNKUMAR HIVRE	AGE/SEX : 37Y/M
REF BY : HARDEV HEALTH CARE	DATE: 21/02/2022

REAL TIME ABDOMINAL ULTRASOUND REPORT

LIVER :

Normal size liver with normal parenchymal echo pattern. No evidence of any solid or cystic intra- hepatic lesion is noted. The portal and hepatic veins appear normal. No evidence of any dilated intra or extra hepatic biliary radicals noted. CBD is not dilated.

GALL-BLADDER:

The physiologically dilated gall bladder is visualized and appears normal. No evidence of any gall stones noted. No e/o wall thickening or peri-cholecystic free fluid.

PANCREAS :

It is normal in size and reflectivity. No evidence of peripancreatic collection. MPD is not dilated.

SPLEEN :

The spleen is normal in size and shows normal parenchymal echo pattern.

KIDNEYS :

Both kidneys are normal in size. No evidence of any renal mass, hydronephrosis or renal calculi noted. Cortico-medullary differentiation is maintained on both sides. Bilateral renal parenchymal thickness appears normal. No e/o renal scarring
The right kidney measures 9.8 x 3.9 cms.
The left kidney measures 9.6 x 4.1cms.

No evidence of ascites or significant para aortic lymphadenopathy. Bowel loops are not dilated .

Anatomically normal urinary bladder. No e/o calculus or wall thickening or debris seen.

Prostate gland is normal in size, measures 20 gms.

CONCLUSION :

No significant abnormality is seen.

DR. RAJAT BALIGA
MBBS, MD (Radiology), DNB
FMF (Fetal Medical Foundation) ID- 176269



Hardev Health Care

Summary

**Hardev Health Care LLP
Mulund**

199121/KRUSHNAKUMAR R HIVRE 37 Yrs/Male 63 Kg/168 Cms

Date: 21-Feb-2022 12:28:30 PM

Ref. By : Dr. Ameya Chavan

Medication : Nil

Objective : NIL

Protocol : BRUCE

History : Nil

Stage	StageTime (Min:Sec)	PhaseTime (Min:Sec)	Speed (mph)	Grade (%)	METs	H.R. (bpm)	B.P. (mmHg)	R.P.P. x100	PVC	Comments
Supine					1.0	86	---/---	0	-	
Standing					1.0	88	---/---	0	-	
HV					1.0	95	---/---	0	-	
ExStart					1.0	84	---/---	0	-	
Stage 1	3:01	3:02	1.7	10.0	4.7	132	---/---	0	-	
Stage 2	3:01	6:02	2.5	12.0	7.1	143	---/---	0	-	
Stage 3	3:01	9:02	0.0	0.0	10.1	165	---/---	0	-	

Findings :

Exercise Time :00:00
 Max HR Attained :165 bpm 90% of Max Predictable HR 183
 Max BP : 0/0(mmHg)
 Max WorkLoad attained :10.1(Good Effort Tolerance)

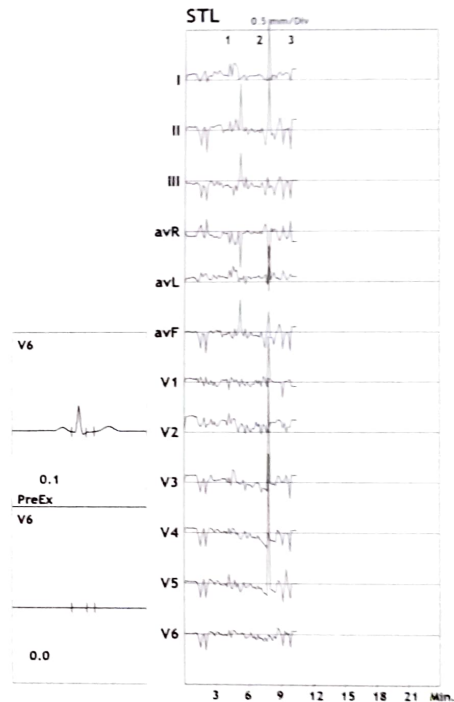

Advice/Comments:



12 Lead + Comparison

199121/KRUSHNAKUMAR: 115 bpm
37 Yrs/Male METS: 1.0
63 Kg/168 Cms BP: ---/---
Date: 21-Feb-2022 12:28:30 PM

Hardev Health Care LLP Mulund

MHR: 46% of 183
Speed: 0.0 mph
Grade: 0.0%

Raw ECG
BRUCE
(1.0-100)Hz

Ex Time 00:03
BLC :On
Notch :On

PRE_EX
10.0 mm/mV
25 mm/Sec.

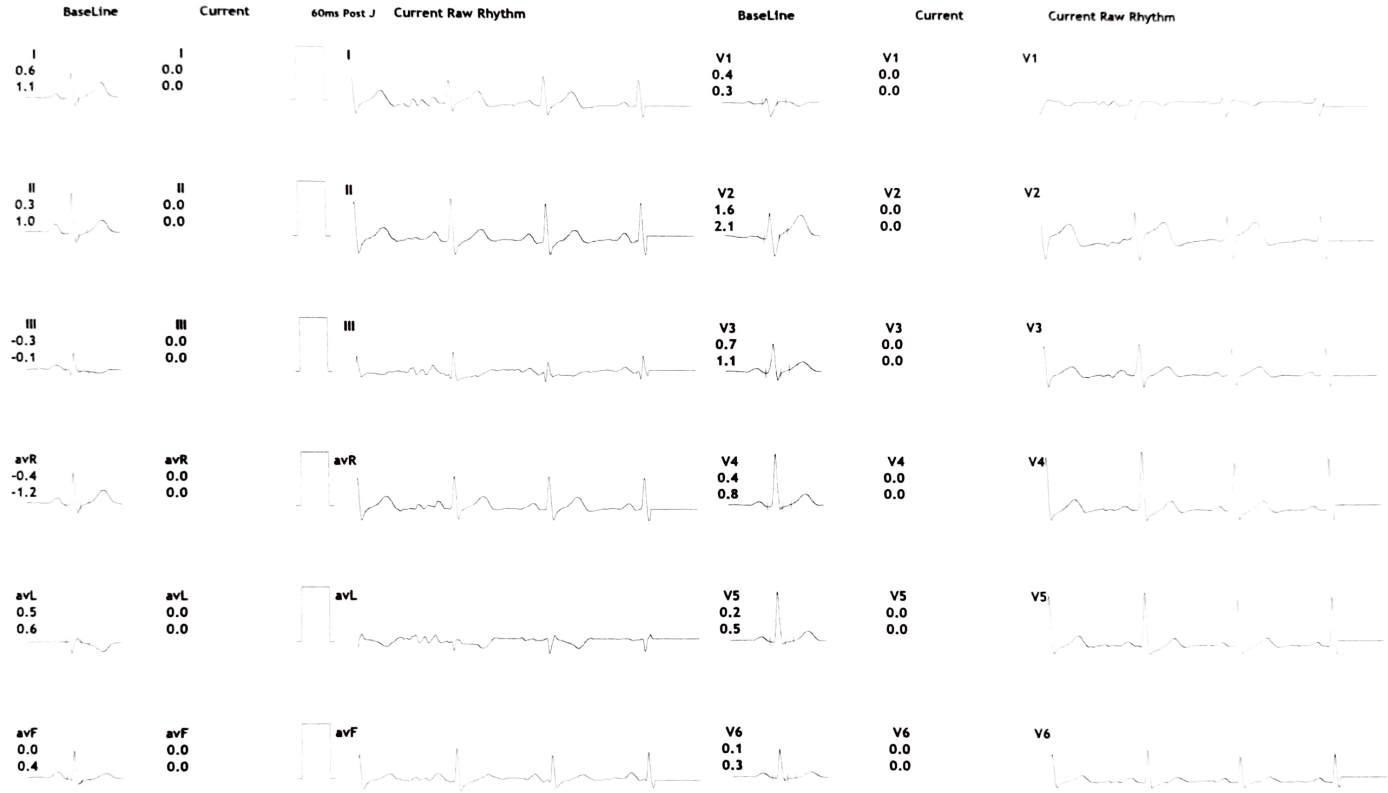



Linked Medians Report

Hardev Health Care LLP Mulund

199121/KRUSHNAKUMAR H:
37 Yrs/Male METS: 1.0
63 Kg/168 Cms BP: ---/---
Date: 21-Feb-2022 12:28:30 PM

MPHR: 46% of 183
Speed: 0.0 mph
Grade: 0.0%

BRUCE
(1.0-100)Hz

Ex Time 00:03
BLC : On
Notch : On

PRE_EX
10.0 mm/mV
25 mm/Sec.

I	0.0 0.0	avL	0.0 0.0	V3	0.0 0.0
II	0.0 0.0	avF	0.0 0.0	V4	0.0 0.0
III	0.0 0.0	V1	0.0 0.0	V5	0.0 0.0
avR	0.0 0.0	V2	0.0 0.0	V6	0.0 0.0

III Raw Rhythm





6L Frontal

Hardev Health Care LLP
Mulund

199121/KRUSHNAKUMAR: 183 bpm
37 Yrs/Male METS: 1.0
63 Kg/168 Cms BP: ---/---
Date: 21-Feb-2022 12:28:30 PM

MPHR: 46% of 183
Speed: 0.0 mph
Grade: 0.0%

Raw ECG
BRUCE
(1.0-100)Hz

Ex Time 00:05
BLC :On
Notch :On

PRE_EX
10.0 mm/mV
25 mm/Sec.

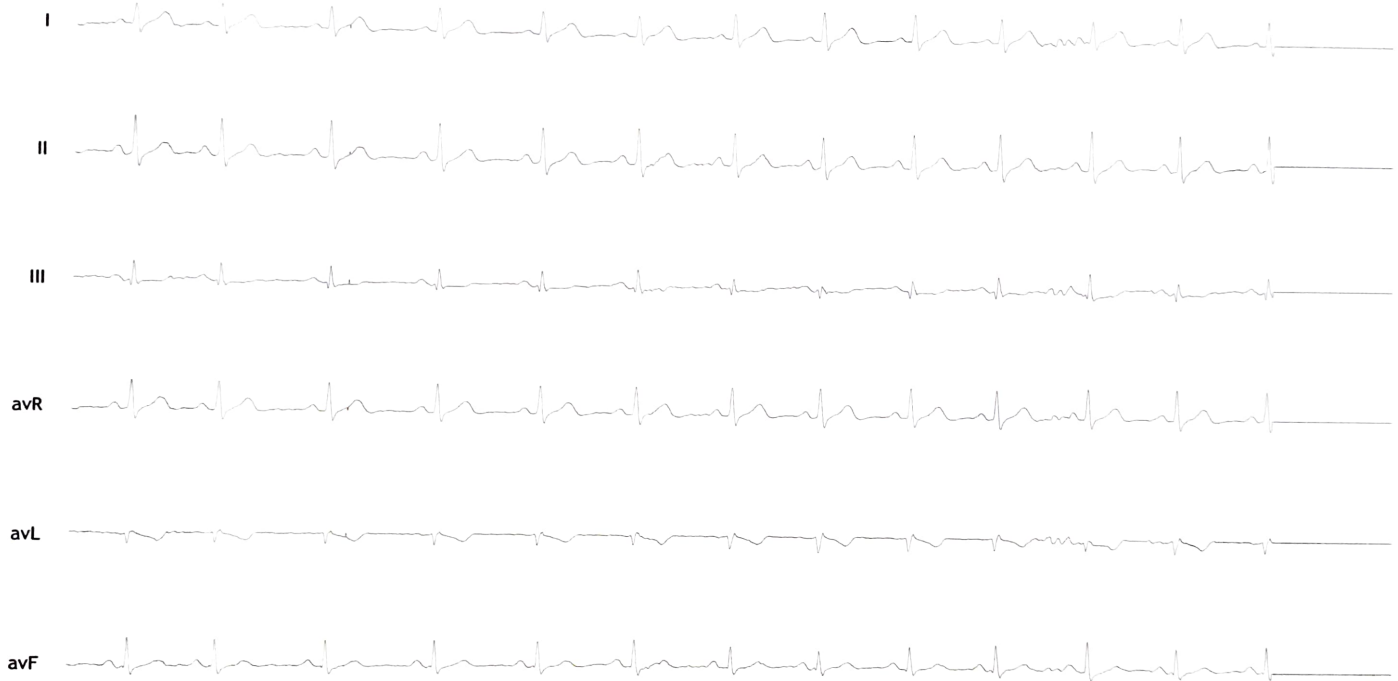



6L PreCordial

Hardev Health Care LLP
Mulund

199121 / KRUSHNAKUMAR 183bpm
37 Yrs/Male METS: 1.0
63 Kg/168 Cms BP: ---/---
Date: 21-Feb-2022 12:28:30 PM

MHR: 46% of 183
Speed: 0.0 mph
Grade: 0.0%

Raw ECG
BRUCE
(1.0-100)Hz

Ex Time 00:05
BLC :On
Notch :On

PRE_EX
10.0 mm/mV
25 mm/Sec.

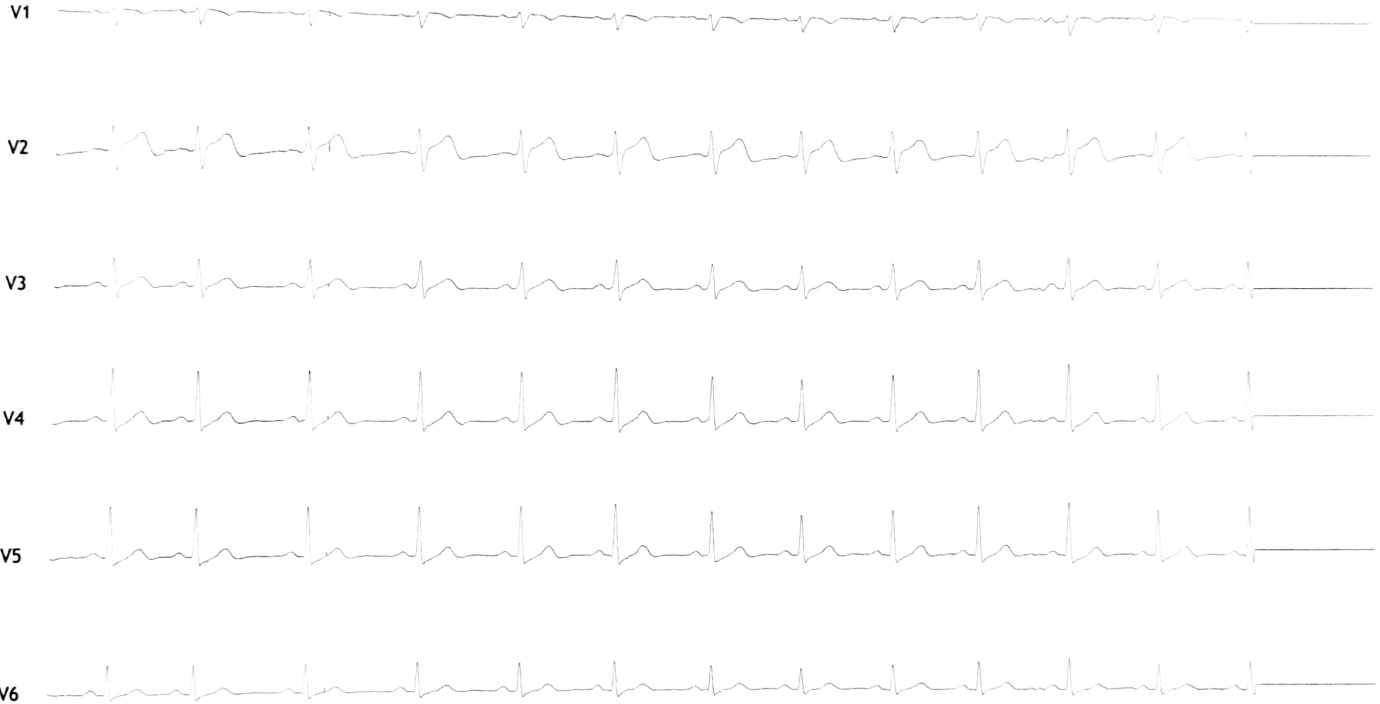



12L Rhythm

199121/KRUSHNAKUMAR: 12L Rhythm
37 Yrs/Male METS: 1.0
63 Kg/168 Cms BP: ---/---
Date: 21-Feb-2022 12:28:30 PM

Hardev Health Care LLP Mulund

MHR: 46% of 183
Speed: 0.0 mph
Grade: 0.0%

Raw ECG
BRUCE
(1.0-100)Hz

Ex Time 00:05
BLC :On
Notch :On

PRE_EX
10.0 mm/mV
25 mm/Sec.





Average

Hardev Health Care LLP

Mulund

199121/KRUSHNAKUMAR R HIVRE 37 Yrs/Male 63 Kg/168 Cms

Date: 21-Feb-2022 12:28:30 PM

I II III avR avL avF V1 V2 V3 V4 V5 V6

Supine

(1) 0:00 0.0 mph
(2) 0:00 0.0 %
86 bpm ---/---

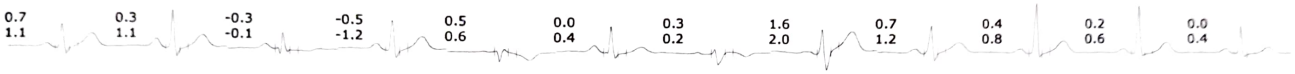

Standing

(1) 0:00 0.0 mph
(2) 0:00 0.0 %
88 bpm ---/---

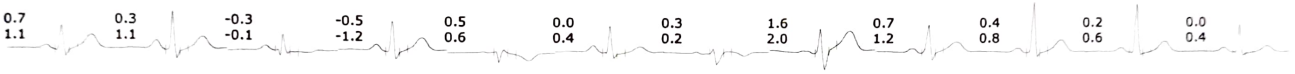

HV

(1) 0:00 0.0 mph
(2) 0:00 0.0 %
95 bpm ---/---

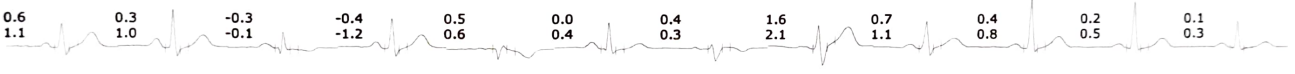

ExStart

(1) 0:00 0.0 mph
(2) 0:00 0.0 %
84 bpm ---/---

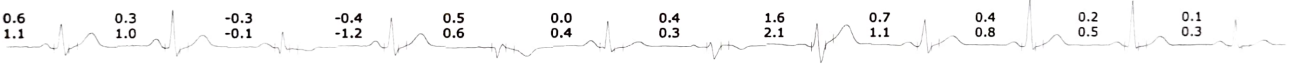

Stage 1

(1) 3:01 1.7 mph
(2) 3:01 10.0 %
132 bpm ---/---

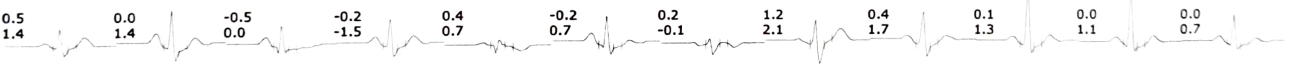

Stage 2

(1) 6:01 2.5 mph
(2) 3:01 12.0 %
143 bpm ---/---

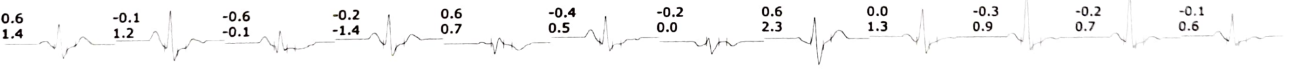



Average

Hardev Health Care LLP

Mulund

199121/KRUSHNAKUMAR R HIVRE 37 Yrs/Male 63 Kg/168 Cms

Date: 21-Feb-2022 12:28:30 PM

I II III avR avL avF V1 V2 V3 V4 V5 V6

Stage 3

(1) 9:01 0.0 mph
(2) 3:01 0.0 %
165 bpm---/---

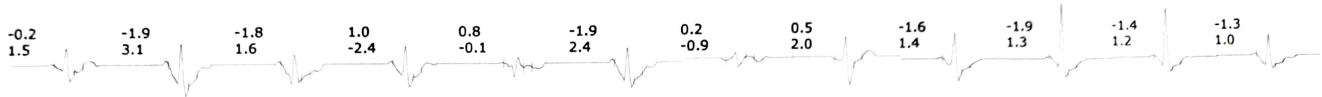



Comparison Report (Supine Vs Supine)

Hardev Health Care LLP

Mulund

199121/KRUSHNAKUMAR R HIVRE 37 Yrs/Male 63 Kg/168 Cms
Protocol: BPLCH
Date: 27 Feb 2022 12:28:30 PM

Supine :	PhTime 0:43	StageTime 0:01	0.0 mph	0.0%	1.0 METs	86 bpm	---/---	@73ms Post J
Supine :	PhTime: 0:43	StageTime: 0:01	0.0 mph	0.0%	10.1 METs	86 bpm	---/---	@73ms Post J

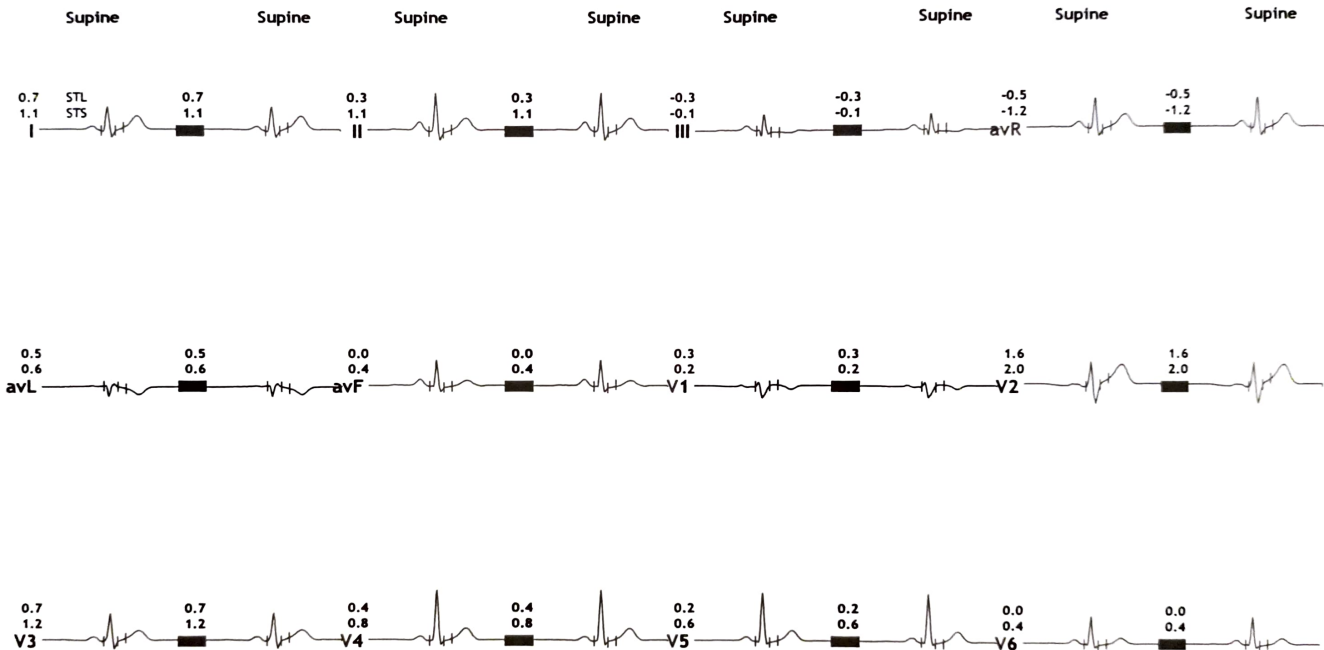



Hardev Health Care

Linked Median Report

Hardev Health Care LLP

Mulund

199121/KRUSHNAKUMAR R HIVRE 37 Yrs/Male 63 Kg/168 Cms

Date: 21-Feb-2022 12:28:30 PM

Time (Min.)	HR (Bpm)	PR Int (mS)	QRS Wid (mS)	QRS Axis (Deg.)	QTC (mS)	P(µV) (Max)	R(µV) (Max)	S(µV) (Min)	T(µV) (Max)	Min. J (µV)	Leads for (J & PJ)	Min. Post (µV)	JRR Var (%)	PVC (Counts)	Missed Beats (Counts)
00 : 30	87	150	73	51	412	91	486	-288	212	-67	III	-45	678.43	-	1
01 : 00	118	113	73	36	478	108	614	-290	190	-96	III	-122	55.56	-	-
01 : 30	130	130	73	41	410	148	640	-313	120	-92	III	-108	2.21	-	-
02 : 00	132	123	70	50	422	135	547	-287	120	-75	III	-61	2.24	-	-
02 : 30	135	123	70	51	446	139	561	-271	135	-102	III	-51	2.29	-	-
03 : 00	132	120	70	50	429	140	546	-278	134	-102	III	-59	2.99	-	-
03 : 30	129	127	70	57	441	140	595	-274	132	-98	III	-53	2.19	-	-
04 : 00	138	113	117	53	342	151	591	-273	118	-90	III	-79	2.26	-	-
04 : 30	141	123	73	41	389	170	574	-284	163	-128	III	-106	1.57	-	-
05 : 00	140	113	70	56	367	144	563	-368	403	-138	V5	-90	97.15	-	1
05 : 30	143	117	73	55	430	158	568	-279	128	-222	V3	-83	94.13	-	1
06 : 00	145	103	70	49	425	148	573	-286	104	-124	V5	-59	2.44	-	-
06 : 30	144	110	70	50	434	158	568	-290	116	-81	III	-59	73.61	-	-
07 : 00	157	103	70	51	318	165	629	-282	107	-228	V3	-87	1.75	-	-
07 : 30	165	97	73	21	175	-285	787	-325	-279	-596	V5	-492	218.33	-	-
08 : 00	168	93	70	63	424	163	605	-263	100	-269	II	-108	1.89	-	-
08 : 30	162	83	127	70	433	186	644	-261	138	26	V1	-63	2.65	-	-
09 : 00	167	90	103	90	337	180	422	-297	162	-232	III	-262	200.93	-	2
09 : 30	171	90	70	54	426	184	577	-273	584	-189	V5	-59	8.82	-	-
10 : 00	171	90	70	54	426	184	577	-273	584	-189	V6	-59	1.87	-	-

199121/KRUSHNAKUMAR R HIVRE
37 Yrs/Male
63 Kg/168 Cms
Date: 21-Feb-2022 12:28:30 PM

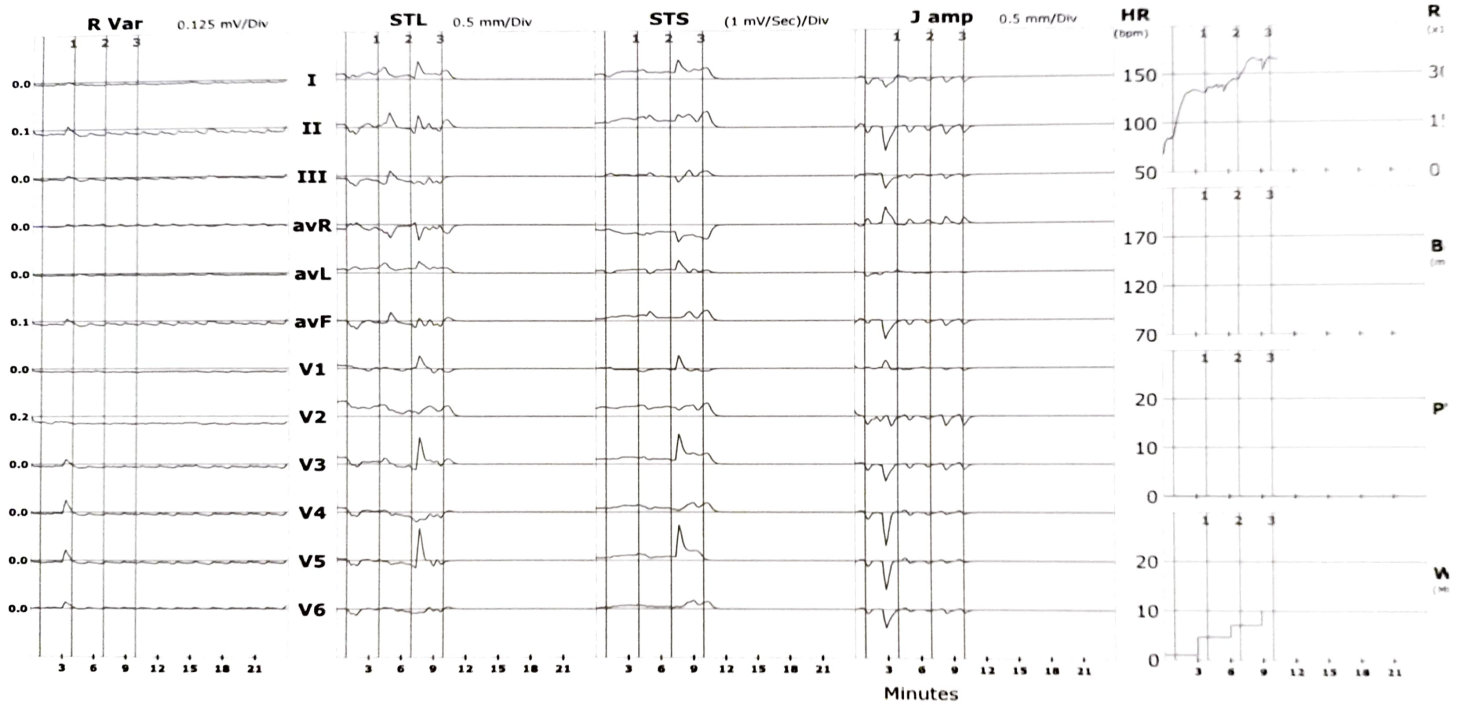

Protocol : BRUCE

		I	II	III	avR	avL	avF	V1	V2	V3	V4	V5	V6
STL (mm) 60 mSecs Post J	Supine	0.7	0.3	-0.3	-0.5	0.5	0.0	0.3	1.6	0.7	0.4	0.2	0.0
	Standing	0.7	0.3	-0.3	-0.5	0.5	0.0	0.3	1.6	0.7	0.4	0.2	0.0
	HV	0.7	0.3	-0.3	-0.5	0.5	0.0	0.3	1.6	0.7	0.4	0.2	0.0
	ExStart	0.6	0.3	-0.3	-0.4	0.5	0.0	0.4	1.6	0.7	0.4	0.2	0.1
	Stage 1	0.5	0.0	-0.5	-0.2	0.4	-0.2	0.2	1.2	0.4	0.1	0.0	0.0
	Stage 2	0.6	-0.1	-0.6	-0.2	0.6	-0.4	-0.2	0.6	0.0	-0.3	-0.2	-0.1
	Stage 3	-0.2	-1.9	-1.8	1.0	0.8	-1.9	0.2	0.5	-1.6	-1.9	-1.4	-1.3
STS mV/Sec.	Supine	1.1	1.1	-0.1	-1.2	0.6	0.4	0.2	2.0	1.2	0.8	0.6	0.4
	Standing	1.1	1.1	-0.1	-1.2	0.6	0.4	0.2	2.0	1.2	0.8	0.6	0.4
	HV	1.1	1.1	-0.1	-1.2	0.6	0.4	0.2	2.0	1.2	0.8	0.6	0.4
	ExStart	1.1	1.0	-0.1	-1.2	0.6	0.4	0.3	2.1	1.1	0.8	0.5	0.3
	Stage 1	1.4	1.4	0.0	-1.5	0.7	0.7	-0.1	2.1	1.7	1.3	1.1	0.7
	Stage 2	1.4	1.2	-0.1	-1.4	0.7	0.5	0.0	2.3	1.3	0.9	0.7	0.6
	Stage 3	1.5	3.1	1.6	-2.4	-0.1	2.4	-0.9	2.0	1.4	1.3	1.2	1.0
STI μ Vs	Supine	1.7	0.0	-1.7	-0.9	1.7	-0.8	1.7	6.3	1.9	0.8	-0.3	-0.9
	Standing	1.7	0.0	-1.7	-0.9	1.7	-0.8	1.7	6.3	1.9	0.8	-0.3	-0.9
	HV	1.7	0.0	-1.7	-0.9	1.7	-0.8	1.7	6.3	1.9	0.8	-0.3	-0.9
	ExStart	1.4	-0.1	-1.4	-0.6	1.5	-0.8	2.2	6.3	2.3	1.0	-0.1	-0.3
	Stage 1	0.2	-2.6	-2.9	1.3	1.5	-2.6	1.8	3.2	-0.8	-2.3	-2.9	-1.7
	Stage 2	1.2	-2.2	-3.2	0.6	2.3	-2.7	-0.6	-0.7	-2.3	-3.1	-2.6	-1.2
	Stage 3	-6.2	-19.1	-12.9	12.6	3.3	-16.0	3.7	-1.4	-12.2	-13.9	-11.2	-10.1