

Blood (Urea) - FPP - USG - X-ray - ECG - Ziehl - TT - TPT - Dental checkup
Phy - cons / Eye - cons Stool (P)
Skin - ENT

Bank of Baroda

Contact No:

9637576365

Name/नाव: Nitin Mahajan, Employee Code: 73901

Personal information (वैयक्तिक माहिती)

Age/वय-

NS

birth date/जन्मतारीख

22/08/1978

Any habit/सवयी

NO

Identification Mark:-

NO

Any disease like diabetes, blood pressure, /आजार डायबिटीज, ब्लड प्रेशर, टेंशन

NO

Any surgery/ operation/ accident during last 5 years/मागच्या 5 वर्षांत गंवार ऑपरेश

NO

Family history/कुटुंबाविषयी माहिती

Y

Father/वडील

Yes

Live/हयात

Yes

Age/वय

78

Disease/काही आजार

sugar

Death/मृत

left knee ligament injury operated

Age When died/त्यावेळेस वय

Cause/कारण

Mother/आई

Live/हयात

Yes

Age/वय

67

Cause/कारण

Age When died/ त्यावेळेस वय

Cause/कारण

Brother/भाऊ

De

Age/वय

NO

Disease/ health/आजार/निर्गम

Sister/बहीण

NS

Age/वय

NS

Disease/health/आजार/निर्गम

COVID VACCINATION NAME

Yes

1st DOSE DATE

2nd DOSE DATE

EDUCATION

B Com Bank of Baroda

OCCUPATION

Sr. Manager

MARRIED

Yes

Signature:

[Signature]

HOSPITAL USE ONLY

Height: 162

Weight: 83 kg

Chest: 113

Abdomen: 112

Blood Pressure: BP 127/80 P. 72

सुजय हॉस्पिटल व मॅटर्निटी होम

अतिदक्षता विभाग

डॉ. सौ. जयश्री सुर्यवंशी
एम.डी.
(स्त्रीरोग व प्रसूतीशास्त्र तज्ञ)
रजि.नं. 3712

डॉ. सुनिल सुर्यवंशी
एम.डी.(मेडीसीन) पुणे
कन्सल्टिंग फिजिशियन
रजि.नं. 2223

पत्ता : मेन टेलिफोन एक्सचेंज समोर, पारिख
पार्क जवळ, नविन बस स्टॅन्डच्या मागे,
जळगांव. फोन : (0257) 2227821

उपलब्ध सुविधा : • एक्स रे • सोनोग्राफी • इकोकार्डिओग्राफी • सुसज्ज ऑपरेशन थिएटर • कॉम्प्युटाइज्ड इ.सी.जी. • स्ट्रेस टेस्ट • पल्मोनरी फंक्शन टेस्ट

दि 26 / 11 / 2023

Rx

MR NITIN MAHAJAN , 45 YRS MALE

PHYSICIAN CONSULTATION

NO CARDIORESPIRATORY COMPLAINTS.

NOT A K/C/O HT, IHD, ASTHAMA

NO ALLERGY TO ANY MEDICATIONS.

NO ADDICTION.

FATHER- DIABETIC

P-72 / MIN, BP-127/80 mmHg

RS/CVS/PA/CNS- NORMAL

DENTAL CONSULTATION- NORMAL

EYE CHECK UP- NORMAL .

ENT CHECK UP-NORMAL

DIET- LOW FAT , LOW CARBOHYDATE , HIGH PROTEIN DIET

BMI- 31.6- OBESE CLASS 1

ADV-

WEIGHT REDUCTION OF 21 KG.

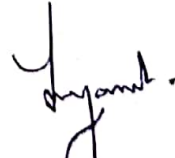
Dr. Sunil Suryawanshi
M.D.(Medicine)
Reg.No.2223

परत येतांना कागद सोबत आणावा.

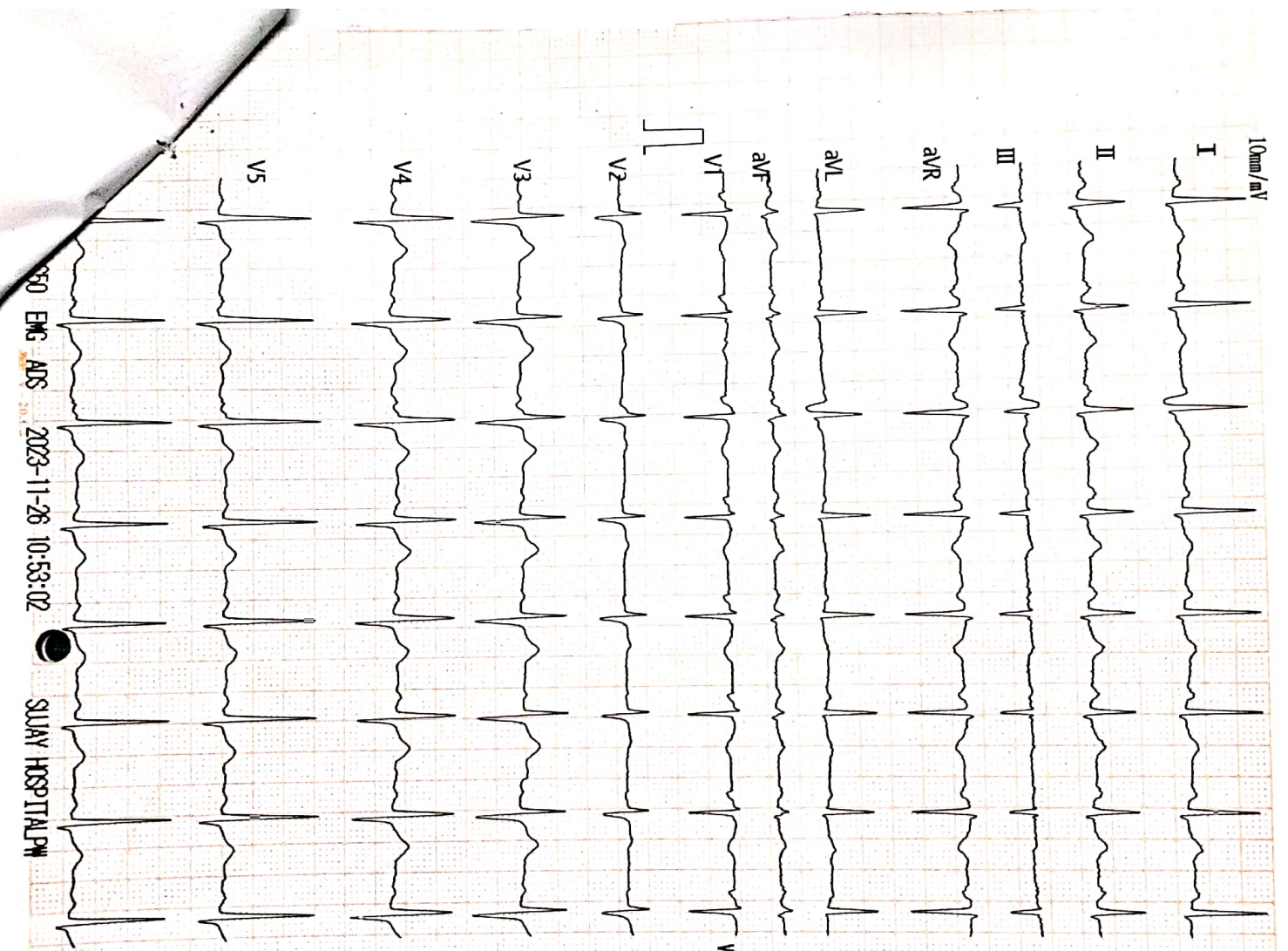

Vent. Rate(BPM) : 91

PR Int.(ms) : 145

P/QRS/T Int.(ms) : 119 97 175

QT/QTc Int.(ms) : 348 435

P/QRS/T Axis(Deg.) : 40 11 34

RV1/SV5 Amp.(mV) : 0.10 0.34

RV5/SV1 Amp.(mV) : 1.51 0.71

<ECG Analysis Result>:

800 Normal Sinus Rhythm

861 Premature Ventricular Complexes

611 T Abnormality(Flat T)

213 Mild Left Axis Deviation

*** Abnormal ECG ***

Normal

Note: Unconfirmed Report Need to Review.

Dr. Sunil Suryawanshi
M.D.(Medicine)

Reg.No.2223

Technician :

ST LEVEL (mV)

	I	II	III	aVR	aVL	aVF
	-0.00	+0.01	+0.01	+0.00	-0.01	+0.01
	V1	V2	V3	V4	V5	V6
	+0.02	+0.02	+0.05	+0.01	+0.00	-0.00

WV

860 ECG ADS 2023-11-26 10:53:02

SUNAY HOSPITAL PM

ANTING MAHAJAN 374000033882 M 45Y

162/83 cm/Kg

125/79 mmHg

UNI-CARD ENTERPRISES PH M

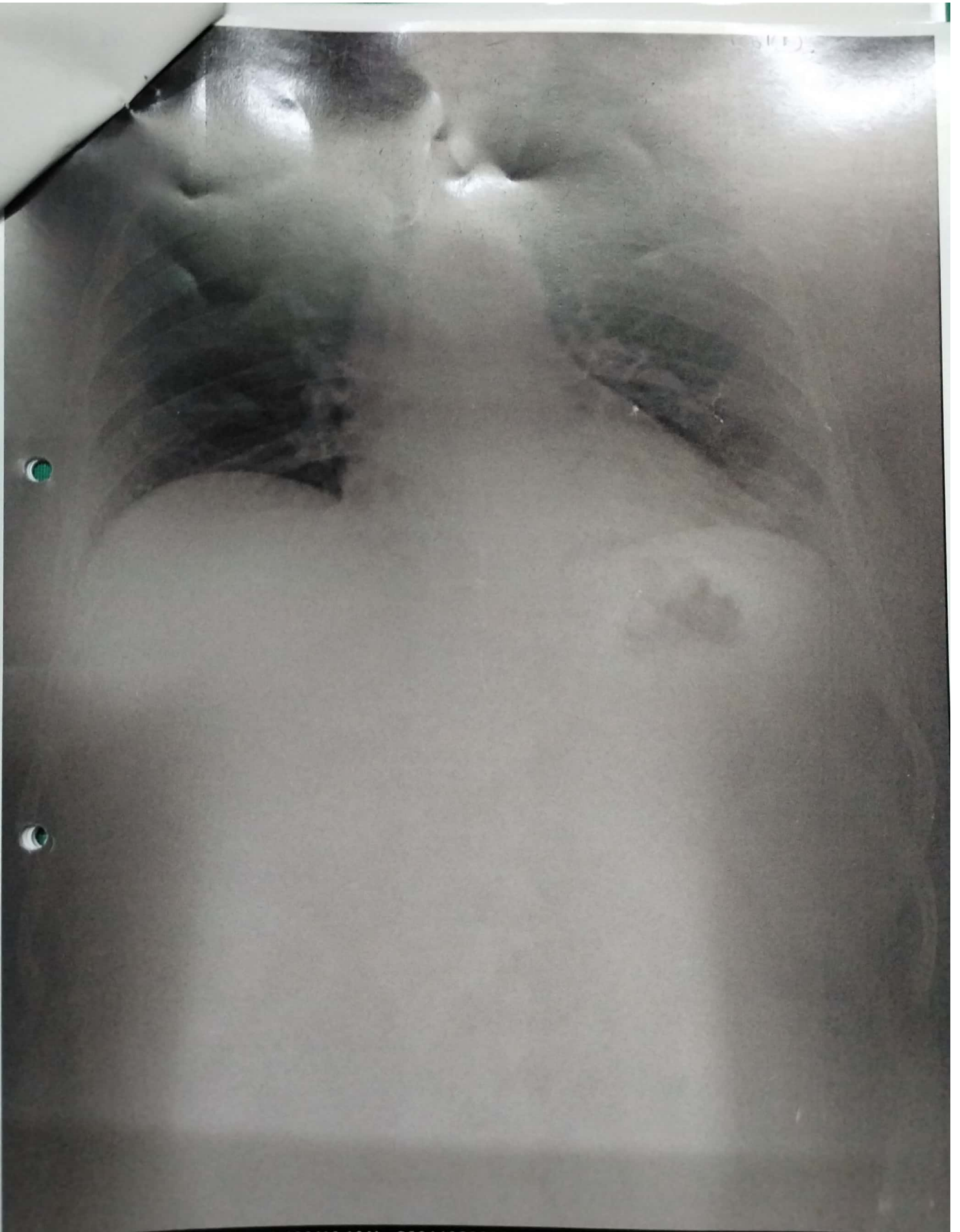

NITING MAHAJAN 260110202301 CHEST PA 26-Nov-23

SUJAY HOSPITAL AND MATERNITY HOME, JALGAON

DR. CHETAN S. KAKLIYA

M.B.B.S., D.M.R.D. (Sion Hospital, Mumbai University)

• Ex-Consultant Radiologist In Asian Heart Hospital (Mumbai)

• Ex - Radiologist Wockhardt Hospital (Mulund)



SAGAR IMAGING CENTRE

• Whole body sonography • Colour doppler • Digital X-ray

54-B, Onkar Nagar, Near Parikhpark, Jalgaon - 425001. Phone : 0257-2237634, e-mail : drchetanj@rediffmail.com

Name	: NITIN RAMKRUSHNA MAHAJAN	Date	: 26-11-2023
Ref By	: SUJAY HOSPITAL	Age/Sex	: 45 / Male

SONOGRAPHY OF ABDOMEN AND PELVIS

The liver is normal in size, shape and has smooth margins. No focal lesion. The portal vein appears normal.

The gall bladder is physiologically distended. No evidence of calculus, wall thickening or mass lesion.

The common bile duct is normal in caliber. No evidence of calculus is noted in common bile duct.

The pancreas is normal in size, shape and echotexture. No evidence of solid or cystic mass.
The spleen is normal in size and shape. No evidence of focal lesion is noted.

There is no evidence of enlarged coeliac, mesentric, portal pre or para aortic lymph nodes.
No vascular mass lesion. No evidence of ascitis or pleural effusion.

The kidneys are normal in size and echotexture. No evidence of calculus, hydronephrosis or cortical scarring.

The right kidney measures 10.0 X 4.2 cms.

The left kidney measures 11.0 X 4.7 cms.

The urinary bladder is well distended. No evidence of calculus, wall thickening or mass lesion.

The prostate is normal in size measures 4.0 x 3.2 x 2.8 cms (Wt- 19.8 gms). The parenchyma is normal.

IMPRESSION:

No significant abnormality is noted.

REPORT WITH THANKS.

Clinico pathological correlation is suggested.

DR. CHETAN KAKLIYA

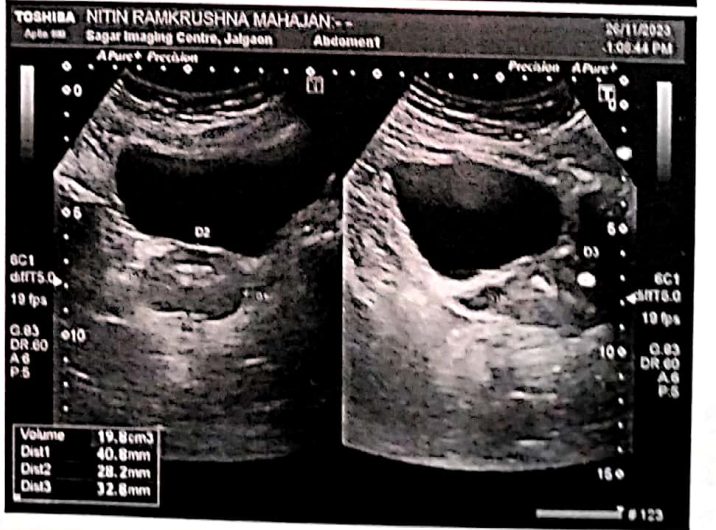
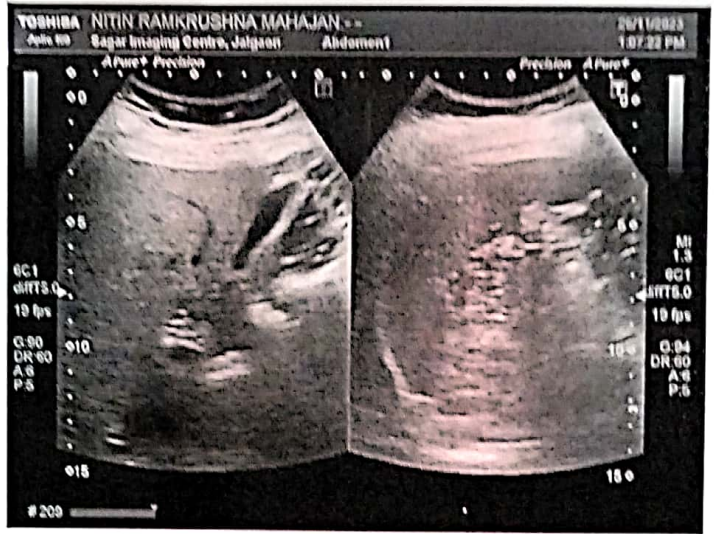
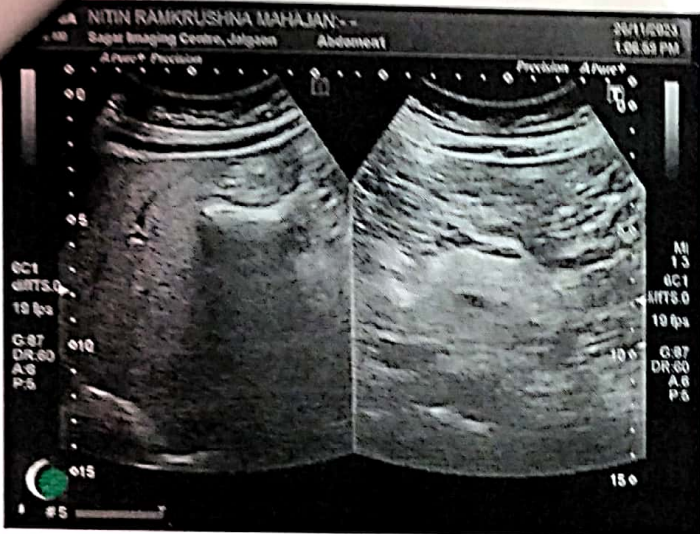

जयश्री सुर्यवंशी

डॉ. सुनिल सुर्यवंशी

पत्ता : मेन टेलिफोन एक्सचेंज समोर, पारिख

रोग व प्रसूतीशास्त्र तज्ञ)
रिज.नं. 3712

एम.डी.(मेडिसीन) पुणे
कन्सल्टिंग फिजिशियन
रिज.नं. 2223

पार्क जवळ, नविन बस स्टॅन्डच्या मागे,
जळगांव. फोन : (0257) 2227821

उपलब्ध सुविधा : • एक्स-रे • सोनोग्राफी • इकोकार्डिओग्राफी • सुसज्ज ऑपरेशन थिएटर • कॉम्प्युटाईज्ड इ.सी.जी. • स्ट्रेस टेस्ट • पल्मोनरी फंक्शन टेस्ट

Rx

दि / / २०

2D – Echocardiograph

Name – NITIN MAHAJAN

Age- 45 Yrs MALE

Date – 26/11/2023

IMPRESSION –

NORMAL SIZE CARDIAC CHAMBER.

STRUCTURALLY NORMAL CARDIAC VALVE.

NORMAL LV SYSTOLIC FUNCTION, EF- 60 %.

NORMAL LV DIASTOLIC FUNCTION .

NO RWMA .

NO CLOTS OR VEGETATION.

IAS AND IVS INTACT.

NORMAL PERICARDIUM.

Dr Sunil Suryawanshi

M.D medicine
Dr. Sunil Suryawanshi
M.D.(Medicine)
Reg.No.2223

परत येतांना कागद सोबत आणावा.



Manavata

Pathology & Microbiology Laboratory

Dr. Kailash B. Wagh

M.D. Microbiology D.C.P
Reg No. 2001/07/2704

REG NO. : 11-2023-OPD / 2
NAME : Mr. NITIN MAHAJAN
REF BY : Dr . Sunil Suryavanshi (Insurance)
M.D.

AGE : 45 Years
SEX : Male
DATE : 26-Nov-2023

LOCATION :

HAEMOGRAM

<u>TESTS</u>	<u>RESULTS</u>	<u>UNIT</u>	<u>REFERENCE RANGE</u>
Haemoglobin	: 13.9	g/dl	11 - 18
WBC COUNT			
Total WBC Count	: 5900	/cmm	4000 - 11000
DIFFERENTIAL COUNT			
Neutrophil	: 68	%	40 - 74
Lymphocyte	: 25	%	15 - 45
Eosinophil	: 02	%	0 - 7
Monocyte	: 05	%	1 - 10
Basophil	: 00	%	0 - 1
RBC INDICES			
Hct	: 40.1	%	33 - 60
R.B.C. count	: 5.02	mil./cmm.	4.0 - 6.0
Mcv	: 89.0	fL	76 - 94
Mch	: 29.6	pg	25 - 33
Mchc	: 35.6	%	32 - 38
PLATELETS INDICES			
Plt Count	: 245000	/cmm	150000 - 450000
RBC Morphology	: Normocytic Normocytic		
WBC Studies	: Normal Morphology		
Platelet	: Adequate		
ESR	: 12	mm/hr	00 - 20

Dr. Kailash B. Wagh
MD (Micro) DCP

THANKS FOR REFERRAL



Dr. Kailash B. Wagh
M.D. Microbiology D.C.P.
Reg. No. 2001/07/2704

98 Jilha Peth, Kantai Sabhagruh Road, Near Barde Medical, Jalgaon- 425001
☎ 0257-2970978, 2225322 ☑ 9405887735



Manavata

Pathology & Microbiology Laboratory

Dr. Kailash B. Wagh

M.D. Microbiology D.C.P.
Reg No. 2001/07/2704

REG NO. : 11-2023-OPD / 2
NAME : Mr. NITIN MAHAJAN
REF BY : Dr . Sunil Suryavanshi (Insurance)
M.D.

AGE : 45 Years
SEX : Male
DATE : 26-Nov-2023

LOCATION :

BLOOD GROUP

BLOOD GROUP : "B" Rh Positive

NOTE : Grouping and cross matching is compulsory before blood transfusion, as errors can occur due to irregular antibodies.

Reference Range :

Below 6.0% - Normal Value
6.0% - 7.0% - Good Control
7.0% - 8.0% - Fair Control
8.0% - 10% - Unsatisfactory Control
Above 10% - Poor Control

Method : Fully Automated H.P.L.C. using Biorad Variant II Turbo, NGSP Certified.

Please correlate with clinical conditions.

^{KBW}
Dr. Kailash B. Wagh
MD (Micro) DCP

THANKS FOR REFERRAL

Dr. Kailash B. Wagh
M.D. Microbiology D.C.P.
Reg.No. 2001/07/2704



98 Jilha Peth, Kantai Sabhagruh Road, Near Barde Medical, Jalgaon- 425001
☎ 0257-2970978, 2225322 ☐ 9405887735



Manavata

Pathology & Microbiology Laboratory

Dr. Kailash B. Wagh

M.D. Microbiology D.C.P
Reg No. 2001/07/2704

REG NO. : 11-2023-OPD / 2
NAME : Mr. NITIN MAHAJAN
REF BY : Dr. Sunil Suryavanshi (Insurance)
M.D.

AGE : 45 Years
SEX : Male
DATE : 26-Nov-2023

LOCATION :

HbA1C

<u>TESTS</u>	<u>RESULTS</u>	<u>UNIT</u>
HbA1C	: 5.82	%

AVERAGE BLOOD SUGAR (ABG)	: 120	mg/dl
---------------------------	-------	-------

Reference Range :

Below 6.0% - Normal Value
6.0% - 7.0% - Good Control
7.0% - 8.0% - Fair Control
8.0% - 10% - Unsatisfactory Control
Above 10% - Poor Control

Method : Fully Automated H.P.L.C. using Biorad Variant II Turbo, NGSP Certified.

Please correlate with clinical conditions.

Dr. Kailash B. Wagh
MD (Micro) DCP

THANKS FOR REFERRAL

Dr. Kailash B. Wagh
M.D. Microbiology D.C.P.
Reg. No. 2001/07/2704



98 Jilha Peth, Kantai Sabhagruh Road, Near Barde Medical, Jalgaon- 425001
☎ 0257-2970978, 2225322 ☑ 9405887735



Manavata

Pathology & Microbiology Laboratory

Dr. Kailash B. Wagh

M.D. Microbiology D.C.P
Reg No. 2001/07/2704

REG NO. : 11-2023-OPD / 2
NAME : Mr. NITIN MAHAJAN
REF BY : Dr . Sunil Suryavanshi (Insurance)
M.D.

AGE : 45 Years
SEX : Male
DATE : 26-Nov-2023

LOCATION :

BLOOD SUGAR FASTING & POST-PRANDIAL

<u>TESTS</u>	<u>RESULTS</u>	<u>UNIT</u>	<u>REFERENCE RANGE</u>
BLOOD SUGAR FASTING	: 78	mg/dl	70 - 110
URINE SUGAR FASTING	: Nil		
BLOOD SUGAR PP	: 101	mg/dl	70 - 140
URINE SUGAR PP	: Nil		

KIDNEY FUNCTION TEST

<u>TESTS</u>	<u>RESULTS</u>	<u>UNIT</u>	<u>REFERENCE RANGE</u>
BLOOD UREA NITROGEN	: 16	mg/dl	5 - 21
CREATININE	: 0.89	mg/dl	0.7 - 1.4
URIC ACID	: 5.38	mg/dl	3.5 - 7.2

LIPID PROFILE

<u>TESTS</u>	<u>RESULTS</u>	<u>UNIT</u>	<u>REFERENCE RANGE</u>
TOTAL CHOLESTEROL	: 189	mg/dl	140 - 250
TRIGLYCERIDES	: 97	mg/dl	60 - 165
HDL- CHOLESTEROL	: 47.25	mg/dl	32 - 90
LDL- CHOLESTEROL	: 122.35	mg/dl	80 - 150
VLDL-CHOLESTEROL	: 19.4	mg/dl	10 - 35
TOTAL CHO/HDL RATIO	: 4		0 - 5.1
LDL/HDL RATIO	: 2.59	mg/dl	0 - 3.5
NON HDL CHOLESTEROL	: 141.75	mg/dl	0 - 160



Dr. Kailash B. Wagh
M.D. Microbiology D.C.P.

Dr. Kailash B. Wagh
MD (Micro) DCP

98 Jilha Peth, Kantai Sabhagruh Road, Near Barde Medical, Jalgaon- 425001
0257-2970978, 2225322 9405887735



Manavata

Pathology & Microbiology Laboratory

Dr. Kailash B. Wagh
M.D. Microbiology D.C.P
Reg No. 2001/07/2704

REG NO. : 11-2023-OPD / 2
NAME : Mr. NITIN MAHAJAN
REF BY : Dr. Sunil Suryavanshi (Insurance)
M.D.

AGE : 45 Years
SEX : Male
DATE : 26-Nov-2023

LOCATION :

LIVER FUNCTION TEST

<u>TESTS</u>	<u>RESULTS</u>	<u>UNIT</u>	<u>REFERENCE RANGE</u>
BILIRUBIN- TOTAL	: 0.75	mg/dl	0 - 1.0
BILIRUBIN- DIRECT	: 0.13	mg/dl	0 - 0.3
BILIRUBIN- INDIRECT	: 0.62	mg/dl	0.1 - 1.0
SGPT	: 29	IU/L	0 - 40
SGOT	: 34	IU/L	0 - 45
ALKALINE PHOSPHATASE	: 264	IU/L	25 - 350
TOTAL PROTIEN	: 7.01	gm/dl	6 - 8
ALBUMIN	: 4.89	gm/dl	3.5 - 5
GLOBULIN	: 2.12	gm/dl	2 - 3.5
A/G Ratio	: 2.32		2 - 2.5
GGTP	: 26	IU/l	0 - 40

THANKS FOR REFERRAL

^{KBW}
Dr. Kailash B. Wagh
MD (Micro) DCP

Dr. Kailash B. Wagh
M.D. Microbiology D.C.P.
Reg. No. 2001/07/2704



98 Jilha Peth, Kantai Sabhagruh Road, Near Barde Medical, Jalgaon- 425001
☎ 0257-2970978, 2225322 ☐ 9405887735



Manavata

Pathology & Microbiology Laboratory

Dr. Kailash B. Wagh
M.D. Microbiology D.C.P
Reg No. 2001/07/2704

REG NO. : 11-2023-OPD / 2
NAME : Mr. NITIN MAHAJAN
REF BY : Dr . Sunil Suryavanshi (Insurance)
M.D.

AGE : 45 Years
SEX : Male
DATE : 26-Nov-2023

LOCATION :

THYROID TEST

<u>TESTS</u>	<u>RESULTS</u>	<u>UNIT</u>	<u>REFERENCE RANGE</u>
T3	: 112	ng/ml	87 - 178
T4	: 8.35	µg/dl	6.06 - 12.23
ULTRA TSH	: 3.22	µIU/ml	0.34 - 5.6
NOTE	: Test Done On Fully Automated Mindray CL 900i Hormone Assay BY CLIA		

THANKS FOR REFERRAL

Dr. Kailash B. Wagh
MD (Micro) DCP

Dr. Kailash B. Wagh
M.D. Microbiology D.C.P.
Reg. No. 2001/07/2704



9 98 Jilha Peth, Kantai Sabhagruh Road, Near Barde Medical, Jalgaon- 425001
☎ 0257-2970978, 2225322 ☑ 9405887735



Manavata

Pathology & Microbiology Laboratory

Dr. Kailash B. Wagh
M.D. Microbiology D.C.P
Reg No. 2001/07/2704

REG NO. : 11-2023-OPD / 2
NAME : Mr. NITIN MAHAJAN
REF BY : Dr . Sunil Suryavanshi (Insurance)
M.D.

AGE : 45 Years
SEX : Male
DATE : 26-Nov-2023

LOCATION :

URINE ANALYSIS REPORT

<u>TESTS</u>	<u>RESULTS</u>	<u>UNIT</u>	<u>REFERENCE RANGE</u>
PHYSICAL EXAMINATION			
QUANTITY	: 10 ml		
COLOUR	: Pale Yellow		
APPEARANCE	: Clear		
DEPOSITS	: Absent		
SPECIFIC GRAVITY	: 1.021		1.002 - 1.030
REACTION (PH)	: Acidic		
CHEMICAL EXAMINATION			
PROTEINS	: Absent		
SUGAR	: Absent		
*KETONE	: Absent		
BILE SALTS/BILE PIGMENTS	: Absent		
MICROSCOPIC EXAMINATION			
RBC	: Absent	/hpf	
PUS CELLS	: 2-3	/hpf	
EPITHELIAL CELLS	: Occasional	/hpf	
CASTS	: Absent		
CRYSTALS	: Absent		
AMORPHOUS DEPOSITS	: Absent		

Dr. Kailash B. Wagh
MD (Micro) DCP

THANKS FOR REFERRAL

Dr. Kailash B. Wagh
M.D. Microbiology D.C.P.
Reg. No. 2001/07/2704



98 Jilha Peth, Kantai Sabhagruh Road, Near Barde Medical, Jalgaon- 425001
☎ 0257-2970978, 2225322 ☎ 9405887735



ARYA

PATHOLOGY LABORATORY

Add.: "Near Telephone Office, Parik Park" JALGAON. Mob. 9881929722, 9096135952, 8855072749

REG NO. : 11-2023-OPD / 49
NAME : NITIN MAHAJAN (INSURANCE)
REF BY : Dr SUNIL SURYAWANSHI MD
AGE : 45 Years
SEX : Male
DATE : 26-11-2023
LOCATION : LABELLED SAMPLE RECEIVED

PSA

<u>TESTS</u>	<u>RESULTS</u>	<u>UNIT</u>
PSA PATIENT VALUE	: 1.19	ng/ml

Test done by MINI-VIDAS Fully automated immunoassay analyzer.

REFRENCENCE RANGE :

- Normal : < 4.0 ng/ml
- 0-40 Years 0.21 - 1.72 ng/ml
- 40-49 Years 0.27 - 2.19 ng/ml
- 50-59 Years 0.27 - 3.42 ng/ml
- 60-69 Years 0.22 - 6.16 ng/ml
- >69 Years 0.21 - 6.77 ng/ml

24 Hours Emergency Service

Dr. Vinod R. Mahajan
M.D. (Path.)
Consulting Pathologist

डॉ. जयश्री सुर्यवंशी
एम.डी. (मेडिसीन)
(स्त्रीरोग व प्रसूतीशास्त्र तज्ञ)
रजि.नं. 3712

डॉ. सुनिल सुर्यवंशी
एम.डी. (मेडिसीन) पुणे
कन्सल्टींग फिजिशियन
रजि.नं. 2223

पत्ता : ग्रेन टेलिफोन एक्सचेंज समोर, पारिख
पार्क जवळ, नविन बस स्टॅन्डच्या मागे,
जळगांव. फोन : (0257) 2227821

उपलब्ध सुविधा : • एक्स रे • सोनोग्राफी • इकोकार्डिओग्राफी • सुस्पष्ट ऑपरेशन थिएटर • कॉम्प्युटराईज्ड इ.सी.जी. • स्ट्रेट टेस्ट • पल्मोनी फंक्शन टेस्ट

Rx

दि / / २०

X-RAY CHEST PA VIEW

NAME- NITIN MAHAJAN

AGE- 45 YRS MALE DATE-26.11.23

SOFT TISSUE AND SKELETON NORMAL.

BOTH HILA ARE NORMAL IN SIZE AND HAVE EQUAL DENSITY.

PROMINENT BRONCHOVASCULAR MARKINGS.

COSTOPHRENIC AND CARDIOPHRENIC ANGLES ARE CLEAR.

THE DOMES OF DIAPHRAGMS ARE NORMAL IN POSITION AND SHOW SMOOTH OUTLINE.

THE PLURAL SPACES ARE NORMAL.

IMPRESSION –

NORMAL XRAY CHEST .

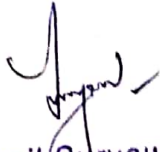
Dr. Sunil Suryawanshi
M.D. (Medicine)
Reg.No.2223

परत येतांना कागद सोबत आणावा.

नामांकन क्रम / Enrollment No. : 1178/00121/00046

To
नितिनकुमार रामकृष्ण महाजन
Nitinkumar Ramkrishan Mahajan
bank of baroda
Gudhe
Gudhe Bhadgaon Jalgaon
Maharashtra 424106
9637576365

25/07/2013

Ref 466 / 30W / 129315 / 129523 / P



SU527201305FH



आपका आधार क्रमांक / Your Aadhaar No. :

7867 3088 2109

मेरा आधार, मेरी पहचान



भारत सरकार

Government of India



नितिनकुमार रामकृष्ण महाजन
Nitinkumar Ramkrishan Mahajan
जन्म तिथि / DOB : 22/08/1978
पुरुष / Male



7867 3088 2109

मेरा आधार, मेरी पहचान



 GPS Map Camera

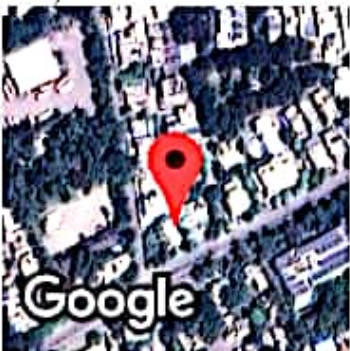

Jalgaon, Maharashtra, India

A4/1285, RR School Rd, Omkar Nagar, Sbi Colony, Jalgaon,
Maharashtra 425001, India

Lat 21.006294°

Long 75.566374°

26/11/23 11:42 AM GMT +05:30