

# SARDA

## CENTRE FOR DIABETES & SELF CARE

NAME: MRS. MINAKSHI LATHKAR

SEX: Female AGE: .

REF. BY : MEDIWHEEL

DATE :10/03/2023

### COMPLETE BLOOD COUNT

TEST	RESULT	NORMAL RANGE
WBC COUNT	11,600 /cumm	4.0 - 11.0 x 10 <sup>3</sup> /cumm
Haemoglobin:	13.5 g%	13.0 - 18.0 g%
Platelets:	409000 /cumm	1,50,000 - 4,50,000 / cumm
Red Blood Cells:	4.82 /Mill/ul	4.20 - 6.00 Mill/ul
MCV:	82.9 fL	80.0 - 97.0 fL
MCH:	28.0 pg	26.0 - 32.0 pg
MCHC:	33.8 g/dL	31.0 - 36.0 g/dL
HCT:	39.9 %	37.0 - 51.0 %
Differential Count		
Neutrophils:	62 %	40 - 75 %
Lymphocyte:	32 %	20 - 45 %
Monocytes:	03 %	2 - 10 %
Eosinophills:	03 %	1 - 06 %
Basophills:	00 %	0 - 1 %
ESR:	07 mm at 1 Hr.	Male: 0 - 8 mm at 1 Hr. Female: 0 - 20 mm at 1 Hr.

AGE: YRS

### BLOOD GROUP

BLOOD GROUP	:	"O"
R.H.FACTOR	:	POSITIVE

Dr.S R. SARDA  
M.D Reg. No.56462  
SARDA CENTER FOR DIABETES & SELF CARE  
4, Vyanktesh Nagar, Jalna Road, Aurangabad  
Ph.: 2333851, 2334858  
Dr. Sampat Sarda  
M.D.(Pathology)

# SARDA

## CENTRE FOR DIABETES & SELF CARE

NAME: MRS. MINAKSHI LATHKAR

SEX: Female AGE: .

REF. BY : MEDIWHEEL

DATE :10/03/2023

### BIOCHEMISTRY REPORT

TEST	RESULT	NORMAL RANGE
Random Blood Glucose:	109 mg/dl	70 - 140 mgs/dl

### BLOOD PROFILE

TEST	RESULT	NORMAL
BLOOD UREA N2	10 mg%	5-25 mg %
CREATININE	1.0mg%	0.6-1.4 mg %
BILIRUBIN TOTAL	0.66mg%	0.2-1.0 mg
DIRECT	0.26	0.0-0.3
INDIRECT	0.40	0.3-0.7
S.G.O.T	21 IU/L	15-40 IU/L
S.G.P.T	22 IU/L	15-40 IU/L
ALK PHOSPHATASE	80 IU/L	42-128IU
S.PROTEIN TOTAL	6.9gm%	6.0-8.0 gm%
ALBUMIN	4.4gm%	3.2-4.4 gm%
GLOBULINS	2.5gm%	2.3-3.5 gm%
ALB/GLO RATIO	1.7	
G.G.T.P	16	upto50IU
SR.URIC ACID	5.9	3.5-7.0 mg %\$sruric-

Dr.S R. SARDA

M.D Reg. No.56482

SARDA CENTRE FOR DIABETES & SELF CARE  
4, Vyanktesh Nagar, Jalna Road, Aurangabad  
M.D.(Pathology) 233851, 2334858

# SARDA

## CENTRE FOR DIABETES & SELF CARE

NAME: MRS. MINAKSHI LATHKAR

SEX: Female AGE: .

REF. BY : MEDIWHEEL

DATE :10/03/2023

### LIPID PROFILE

Serum Cholesterol :	201 mg/dl	130 - 250 mg/dl
HDL Cholesterol:	46 mg/dl	30 - 95 mg/dl
Serum Triglyceride:	<b>240</b> mg/dl	up to 165 mg/dl
LDL Cholesterol:	107 mg/dl	up to 165 mg/dl
VLDL Cholesterol:	48 mg/dl	up to 40 mg/dl
LDL / HDL Cholesterol Ratio:	2.33	Low risk : 0.5 - 3.0 Moderate risk: 3.0 - 6.0 High risk: > 6.0
CHOL./HDL Cholesterol Ratio:	4.37	Low risk : 3.3 - 4.4 Average risk: 4.4 - 7.1 Moderate risk: 7.0 - 11.0 High risk: > 11

Dr.S R. SARDA

M.D Reg. No.56462

SARDA CENTRE FOR DIABETES & SELF CARE  
4, Vyankatesh Nagar, Jalna Road, Aurangabad  
Dist. Jalna, Maharashtra 431, 2334858

Dr. Sampat Sarda  
M.D. (Pathology)

# SARDA

## CENTRE FOR DIABETES & SELF CARE

NAME: MRS. MINAKSHI LATHKAR

SEX: Female AGE: .

REF. BY : MEDIWHEEL

DATE :10/03/2023

### Urine Routine Examination

#### Physical Examination

Colour:	Pale Yellow
Appearance:	Clear
Reaction:	Acidic
Deposit	Absent

#### Chemical Examination:

Specific Gravity	1.005
Albumin	Absent
Sugar:	Absent
Acetone:	----
Bile Salts	----
Bile Pigment:	----

#### Microscopic Examination

RBC :	Absent
Pus Cells:	OCASSIONAL/HPF
Epihtelial cells:	Absent
Crystals:	Absent
Casts:	Absent

  
Dr.S R. SARDA  
23, Reg. No.56462  
Dr. Sampat Sarda  
M.D.(Pathology)  
SARDA CENTRE FOR DIABETES & SELF CARE  
4, Vyanktesh Nagar, Jalna Road, Aurangabad  
Phone No.2333851, 2334858

# SARDA

## CENTRE FOR DIABETES & SELF CARE

NAME: MRS. MINAKSHI LATHKAR

SEX: Female AGE: .

REF. BY : MEDIWHEEL

DATE :10/03/2023

### GYCOCYTED HAEMOGLOBIN

TEST	RESULT	NORMAL
HbA1C:	5.6 %	4.7-5.9 %
M.B.G	108.88% mg	70 - 120 mg
INTERPRETATION:		
FOR DIABETIC PATIENT		
Good Control:	6.0 - 7.0 %	
Fair Diabetic Control:	7.0 - 8.0 %	
Unsatisfactory control:	8.0 - 10 %	
Poor Diabetic Control:	Above 10 %	

Dr. S R. SARDA

M.D. Reg. No. 56462

Dr. Sampat Sarda  
SARDA CENTRE FOR DIABETES & SELF CARE  
4, Vyanktesh Nagar, Jalna Road, Aurangabad  
M.D. (Pathology)  
Phone No. 2333851, 2334858

# SARDA

## CENTRE FOR DIABETES & SELF CARE

NAME: MRS. MINAKSHI LATHKAR

SEX: Female AGE: .

REF. BY : MEDIWHEEL

DATE :10/03/2023

AGE: YRS

### THYROID FUCTION TEST

TEST	RESULT	NORMAL RANGE
Total T 3 :	143.8 ng/ml	91-164 ng/ml
Total T 4 :	8.69 ug/dl	6.09-12.23ug/dl
TSH Ultrasensitive :	3.18 uIU/ml	0.38 -5.33uIU/ml

Dr. S. P. SARDA

M.D. Path. No. 00492

SARDA CENTRE FOR DIABETES & SELF CARE  
4, Vyanktesh Nagar, Jalna Road, Aurangabad  
M.D. (Pathology)  
Phone No. 2333851, 2334858

R



MRS MINAKSHI LATHKAR Age 31 YRS Female

Chest PA Patient ID

Ref Dr DR S SARDA

Date 11 03 2023 AM 11:15:47

**Ellora Diagnostic Centre, Aurangabad (0240) 2353182**

DIGITAL X-RAY  
INTERVENTIONAL RADIOLOGY  
3D/4D SONOGRAPHY & COLOR DOPPLER  
2-D ECHOCARDIOGRAPHY  
PERIPHERAL COLOR DOPPLER  
HI-SPEED HELICAL C.T. SCAN  
C.T. ANGIOGRAPHY  
PATHOLOGY LAB. SERVICES



**DIAGNOSTIC CENTRE**  
X-RAY, IMAGING & PATHOLOGY

1, VYANKATESH NAGAR, OPP. SFS  
HIGH SCHOOL, JALNA ROAD,  
AURANGABAD - 431005  
☎ : 0240 - 2353182, 2325282, 8446100111

MINAKSHI LATHKAR

11-03-2023

Ref. by:

CHEST PA VIEW

Trachea central.

Apices are clear.

Both lung fields appeared well pneuamtised and appeared normal.

Both cp angles are clear.

Cardiac silhoutte appeared normal.

IMPRESSION :

NORMAL CHEST.

DR. P. A. BARJATYA  
M.B.B.S., M.D.  
9823344449

Dr. Gokuldas S. Lahoti  
Radiologist  
Regd.No.59887  
Sarda Center For Diabetes & Selfcare  
4, Venkatesh Nagar Rd, Aurangabad.  
DR. G. S. LAHOTI  
M.B.B.S., D.M.R.D.  
9850171587



DIGITAL X-RAY  
INTERVENTIONAL RADIOLOGY  
3D/4D SONOGRAPHY & COLOR DOPPLER  
2-D ECHOCARDIOGRAPHY  
PERIPHERAL COLOR DOPPLER  
HI-SPEED HELICAL C.T. SCAN  
C.T. ANGIOGRAPHY  
PATHOLOGY LAB. SERVICES



**DIAGNOSTIC CENTRE**  
X-RAY, IMAGING & PATHOLOGY

1, VYANKATESH NAGAR, OPP. SFS  
HIGH SCHOOL, JALNA ROAD,  
AURANGABAD - 431005  
☎ : 0240 - 2353182, 2325282, 8446100111

11-03-2023

Ref. by:

MINAKSHI LATHKAR

**USG ABDOMEN**

Liver is normal in size, and revealed normal echotexture.  
Intrahepatic biliary radicles and portovenous echocomplex appeared normal.  
No e/o any focal solid, cystic, or diffuse parenchymal pathology seen.  
Normal cbd and portal vein.  
Gallbladder is physiologically distended and appeared normal, no e/o any gallbladder calculus.  
Normal gb wall thickness.  
Spleen is normal in size & echogenicity. no e/o focal lesion seen.  
Pancreas is normal in size, shape and echotexture. Normal peripancreatic fat planes.  
No e/o pancreatic calcification/calculi. normal pancreatic duct.  
Both kidneys are normal in size, shape, position and revealed normal cortical & medullary echopattern, E/o 6mm calculus in upper pole calyx of Rt kidney, no e/o calyceansis.  
No e/o any calculus seen, No e/o hydronephrosis.  
No e/o ascitis. no e/o any paraaortic adenopathy.  
Normal bowel loop peristalsis & caliber.  
Urinary bladder is well distended and appeared normal, no e/o any vesical calculus or mass lesion. No changes of cystitis.  
Normal uterus, ovaries.

**IMPRESSION :**

**6MM RT RENAL UPPER POLE CALYCEAL CALCULUS, NO E/O CALYCECTASIS.  
NORMAL LIVER, GALL BLADDER, SPLEEN, PANCREAS, LEFT KIDNEY.  
NORMAL UR BLADDER, UTERUS, OVARIES.**

**DR. P. A. BARJATYA**  
M.B.B.S., M.D.  
9823344449

**Dr. Gokuldas S. Lahoti**  
Radiologist  
Regd.No.59887  
Sarda Center For Diabetes & Selfcare  
4, Venkatesh Nagar, Aurangabad.

**DR. G. S. LAHOTI**  
M.B.B.S., D.M.R.D.  
9850171587

# SARDA

## CENTRE FOR DIABETES & SELF CARE

Date:- 11/03/23

Name Mrs-Minkshi Latkar Age/Sex 31/Female

Address Bank of Baroda

### OPHTHALMIC EXAMINATION REPORT

	<u>Right Eye</u>	<u>Left eye</u>
Vision Distant	6/6	6/6
Vision Near	N6	N6
Anterior segment	<u>NAD</u>	<u>NAD</u>
Pupils	NSRTL	<u>NSRTL</u>
Lens	Clear	Clear
Tension	<u>Normal</u>	<u>Normal</u>
Fundus:-	Disc wnl 4003 FF	Disc wnl 4003 FF
Colour Vision	Normal	Normal

Impression: BE within Normal limits



Dr. Jay Chhaya

DR. JAY CHHIYA  
M.B.B.S., D.O. (EC), D.M.B.F.C.P.S.  
REG. NO. 66436  
TIROPATI NETRALAYA & DENTAL CLINIC  
AURANGABAD.



भारत सरकार

भारत INDIA



मीनाक्षी गौरव लाठकर

Minakshi Gaurav Lathkar

जन्म तिथि/DOB: 28/10/1991

महिला/ FEMALE

Mobile No: 9527667320

**6112 1683 9653**

VID : 9179 9458 7657 9265

Issue Date: 30/12/2020

माझे आधार, माझी ओळख

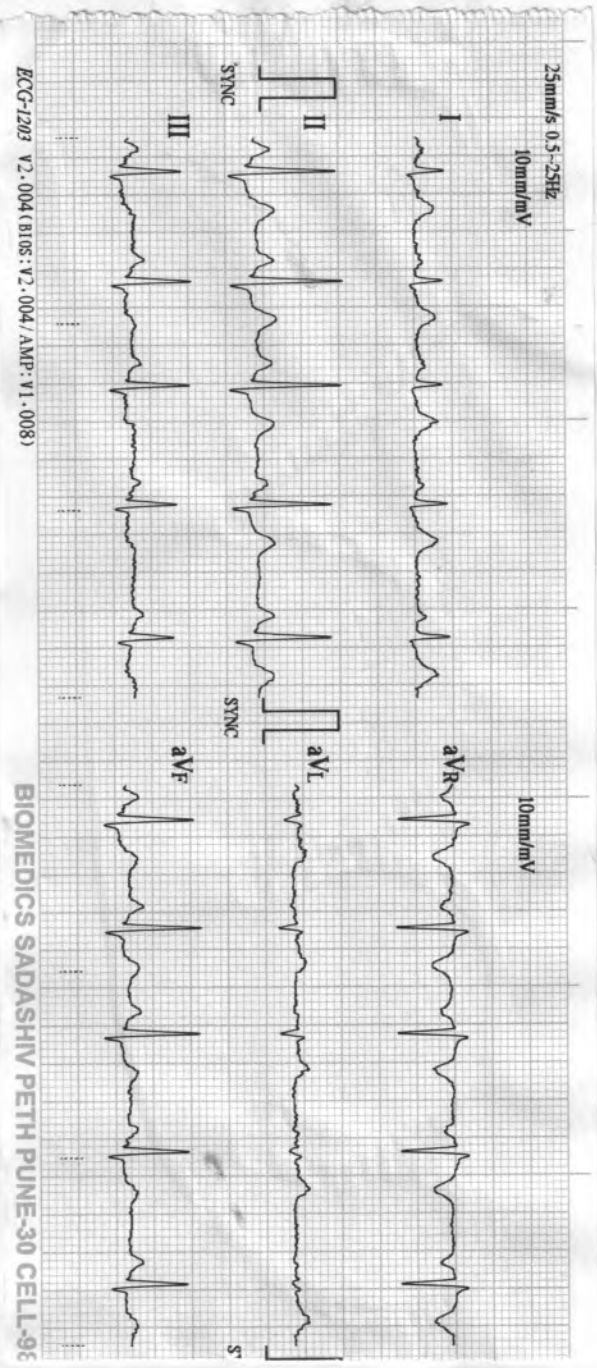

ECC-1203 V2.004 (BIOS: V2.004 / AMP: V1.008)

BIOMEDICS SADASHIV PETH PUNE-30 CELL-98

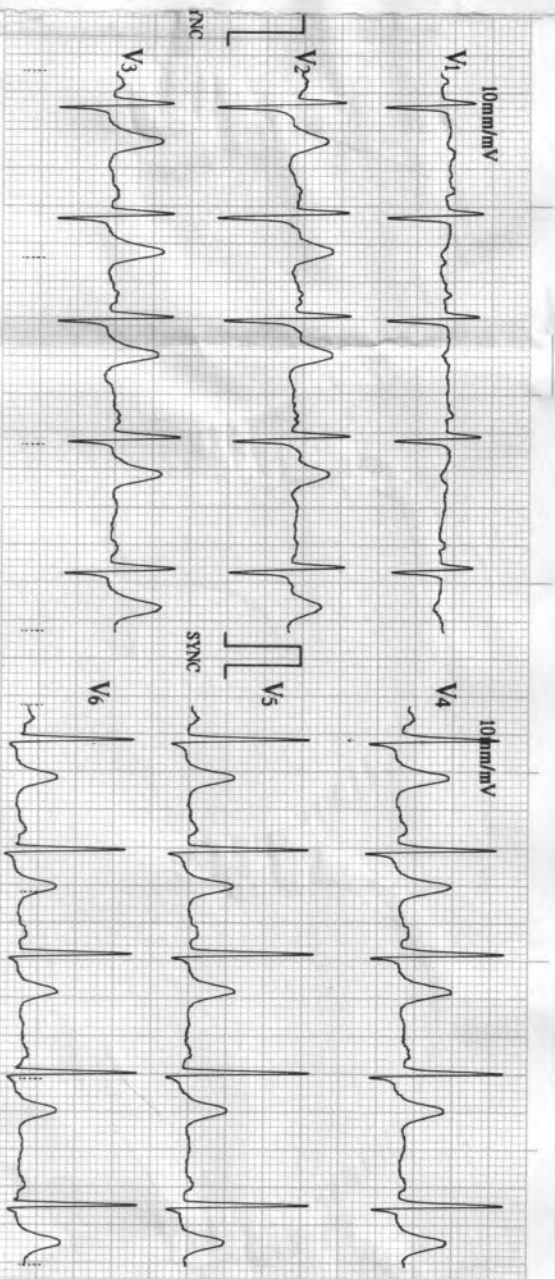

03/10/2023 09:24

ID : 1981

Name:

Sex : Male

Age :

HR : 91 bpm  
 R-R : 656 ms  
 P-R : 130 ms  
 QRS : 96 ms  
 QT/QTc : 332/409 ms  
 P/QRS/T : 59/69/41 ms  
 RV5/SV1 : 1.650/0.710 mV  
 RV5-SV1 : 2.360 mV

\*Machine Interpretation Only\*

Confirm with Physician

Physician:

BIOMEDICS SADASHIV PET

22198798

**SARDA**

**CENTRE FOR DIABETES & SELF CARE**

4, Vyankatesh Nagar, Jaina Road, Aurangabad. Ph. : (0240) 2333851, 2334858.

Name : Mrs. Minakshi Lethkar Age : 31 yr  
DOB

**CLINICAL SUMMARY :**

Weight : \_\_\_\_\_ Height (Cms) : \_\_\_\_\_ Blood Pressure : \_\_\_\_\_

**ECG FINDINGS :**

Rate : 91/min ORS. Complex : ~

Rhythm : ~ ST Segment : ~

Mechanism : ~ T. Wave : ~

Axis : ~ QT Interval : ~

P. Wave : ~ PR Interval : ~

Recommendation : wn

**Dr. A.S. SARDA**  
M.D. Reg. No. 73570

SARDA CENTER FOR DIABETES & SELF CARE  
4, Vyankateshnagar, Jaina Road, Aurangabad  
Phone No. 2333851, 2334858

Date : 10/3/23 Dr.

**SARDA**  
**CENTRE FOR DIABETES & SELF CARE**

Name : Mrs.Minakshi Lathkar

Date: 11/03/2023

Age/Sex: 30Yrs/Female

Ref By DR. Sarda sir

**Stress Test Report**

- 1) Protocol-Bruce
- 2) Exercise Time-9.00min
- 3) Baseline Heart Rate and Blood Pressure-106bpm.BP-130/84mm of Hg.
- 4) Mets-10.10
- 5) ST-T Segment Changes-No Significant ST-T changes
- 6) Angina-None
- 7) Arrhythmias-None
- 8) Other Symptoms-None
- 9) Maximal Heart Rate and Blood Pressure-190bpm.BP-170/84mm of Hg.
- 10) Predicted Maximal Heart Rate Achieve -100%
- 11) Reason for Termination- Target Heart Rate Achieved.

**CONCLUSION :- Stress Test Negative for exercise induced ischemia.**



**DR.DEORAO THENGE**  
**M.D.D.N.B.(CARDIOLOGY)**

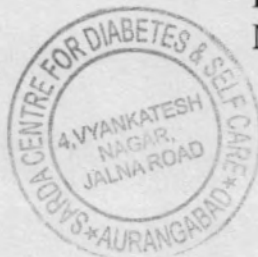

**Dr. Devrao Thenge**  
**MD, DNB (Cardiology)**  
**Reg. No. 2001/02/1491**

ASIAN HOSPITAL  
MOTIWALA SQUARE  
AURANGABAD

Station  
Telephone:

## EXERCISE STRESS TEST REPORT

Patient Name: Minakshi, Lathkar  
Patient ID: 17579  
Height: 150 cm  
Weight: 47 kg

DOB: 28.10.1991  
Age: 31yrs  
Gender: Female  
Race: Asian

Study Date: 11.03.2023  
Test Type: --  
Protocol: BRUCE

Referring Physician: --  
Attending Physician: DR. DEORAO THENGE  
Technician: --

Medications:  
--

Medical History:  
--

Reason for Exercise Test:  
--

### Exercise Test Summary

Phase Name	Stage Name	Time in Stage	Speed (mph)	Grade (%)	HR (bpm)	BP (mmHg)	Comment
PRETEST	SUPINE	00:14	0.00	0.00	107	130/84	
	STANDING	00:07	0.50	0.00	107		
EXERCISE	STAGE 1	03:00	1.70	10.00	148		
	STAGE 2	03:00	2.50	12.00	169	140/84	
	STAGE 3	03:00	3.40	14.00	190	160/84	
RECOVERY		04:02	0.00	0.00	131	170/84	

The patient exercised according to the BRUCE for 9:00 min:s, achieving a work level of Max. METS: 10.10. The resting heart rate of 106 bpm rose to a maximal heart rate of 190 bpm. This value represents 100 % of the maximal, age-predicted heart rate. The resting blood pressure of 130/84 mmHg, rose to a maximum blood pressure of 170/84 mmHg. The exercise test was stopped due to Target heart rate achieved.

### Interpretation

Summary: Resting ECG: normal.  
Functional Capacity: normal.  
HR Response to Exercise: appropriate.  
BP Response to Exercise: normal resting BP - appropriate response.  
Chest Pain: none.  
Arrhythmias: none.  
ST Changes: none.  
Overall impression: Normal stress test.

### Conclusions

Exercise of bruce protocol for 9.00 min.  
Target heart rate achieved.  
No angina/arrhythmias.No ST-T Changes.  
Test is negative for induced ischemia.



*Dr. Devraj Thenge*  
Dr. Devraj Thenge  
MD, DNB (Cardiology)  
Reg. No. 2017/02/1531

Physician \_\_\_\_\_

Technician \_\_\_\_\_

Tabular Summary

Minakshi, Lathkar

Patient ID 17579

Female 150 cm 47 kg

31yrs Asian

Meds:

BRUCE: Total Exercise Time 09:00

Max HR: 190 bpm 100% of max predicted 189 bpm HR at rest: 106

Max BP: 170/84 mmHg BP at rest: 130/84 Max RPP: 29920 mmHg\*bpm

Maximum Workload: 10.10 METS

Max ST: -2.25 mm, 0.00 mV/s in III; EXERCISE STAGE 3 - 07:00

Arrhythmia: A:119, PVC:3, PAU:1

Reasons for Termination: Target heart rate achieved

Summary: Resting ECG: normal. Functional Capacity: normal. HR Response to

Exercise: appropriate. BP Response to Exercise: normal resting BP - appropriate

response. Chest Pain: none. Arrhythmias: none. ST Changes: none. Overall

impression: Normal stress test.

Conclusion: Exercise of bruce protocol for 9.00 min.

Target heart rate achieved.

No angina/arrhythmias.No ST-T Changes.

Test is negative for induced ischemia.

Test Reason:

Medical History:

Ref. MD: Ordering MD:

Technician: Test Type:

Comment:

Phase Name	Stage Name	Time in Stage	Speed (mph)	Grade (%)	Workload (METS)	HR (bpm)	BP (mmHg)	RPP (mmHg*bpm)	VE (/min)	ST Level (III mm)	Comment
PRETEST	SUPINE	00:14	0.00	0.00	1.0	107	130/84	13910	0	-1.40	
	STANDING	00:07	0.50	0.00	1.0	107			0	-1.20	
EXERCISE	STAGE 1	03:00	1.70	10.00	4.6	148			0	-1.90	
	STAGE 2	03:00	2.50	12.00	7.0	169	140/84	23660	0	-1.80	
	STAGE 3	03:00	3.40	14.00	10.1	190	160/84	30400	0	-1.35	
RECOVERY		04:02	0.00	0.00	1.0	131	170/84	22270	0	-1.35	



BRUCE  
0.0 mph  
0.0 %

PRETEST  
SUPINE  
00:12

105 bpm  
130/84 mmHg

Minakshi, Lathkar  
Patient ID 17579  
11.03.2023  
10:43:33am

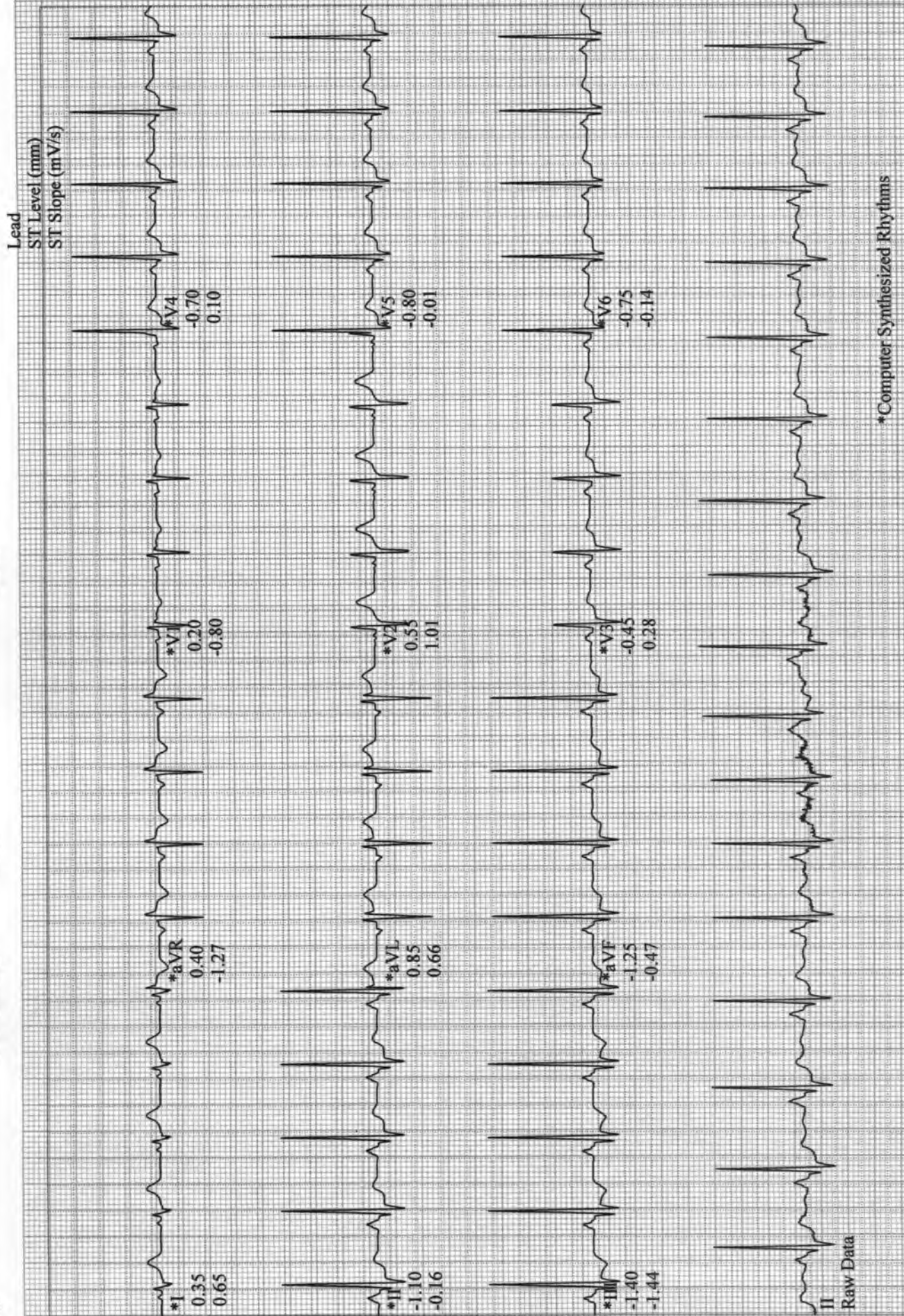

\*Computer Synthesized Rhythms

Minakshi, Lathkar  
Patient ID 17579  
11.03.2023  
10:43:34am

Linked Medians

PRETEST  
SUPINE  
00:13

107 bpm  
130/84 mmHg

BRUCE  
0.0 mph  
0.0 %

ASIAN HOSPITAL

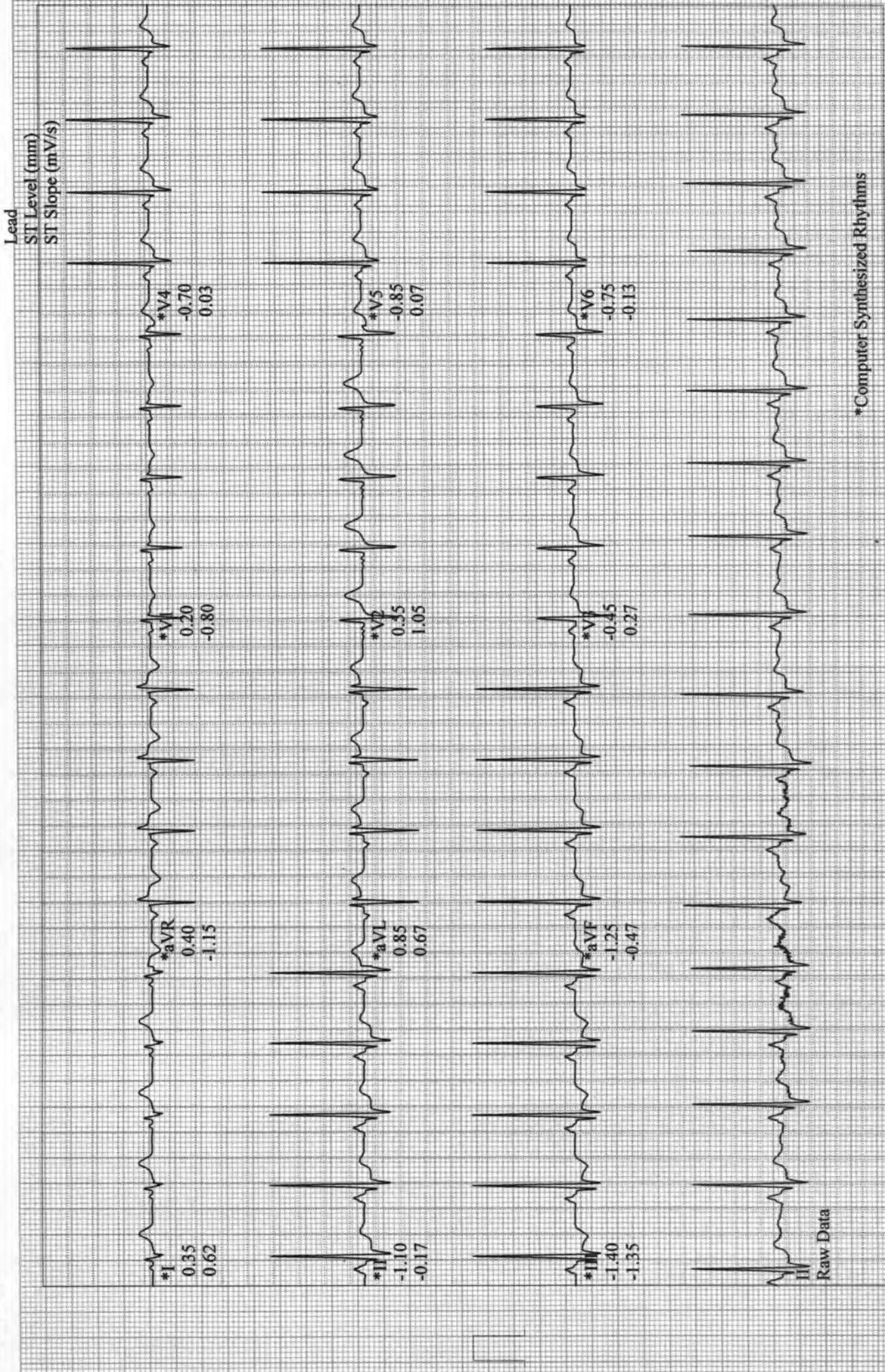

\*Computer Synthesized Rhythms

Minakshi, Lathkar  
Patient ID 17579  
11.03.2023  
10:43:35am

BRUCE  
0.0 mph  
0.0 %

PRETEST  
STANDING  
00:14

110 bpm  
130/84 mmHg

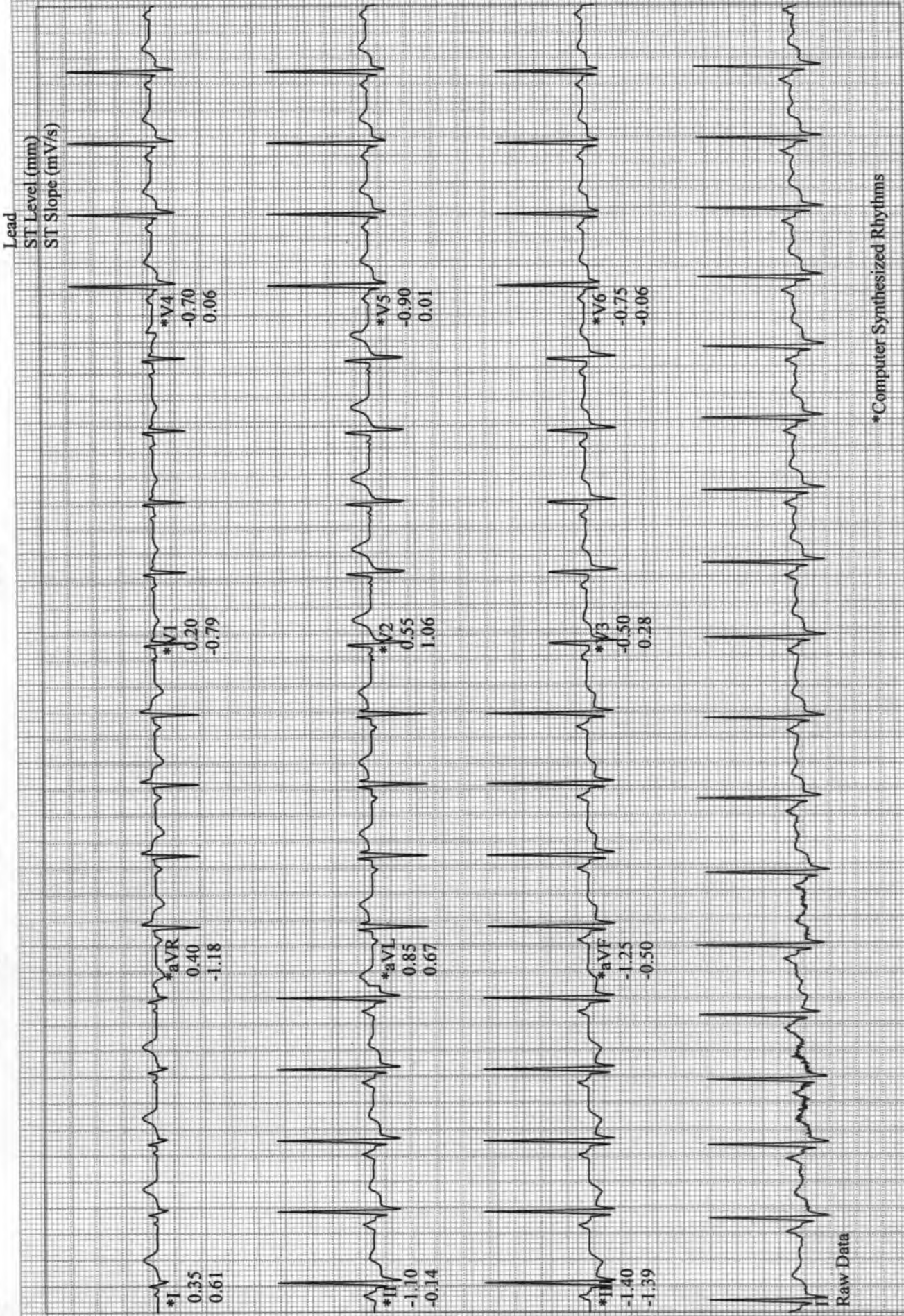

Raw Data

\*Computer Synthesized Rhythms

Minakshi, Lathkar  
Patient ID 17579  
11.03.2023  
10:46:35am

12-Lead Report

EXERCISE  
STAGE 1  
02:50

148 bpm

BRUCE  
1.7 mph  
10.0 %

ASIAN HOSPITAL

Measured at 60ms Post J (10mm/mV)  
Auto Points

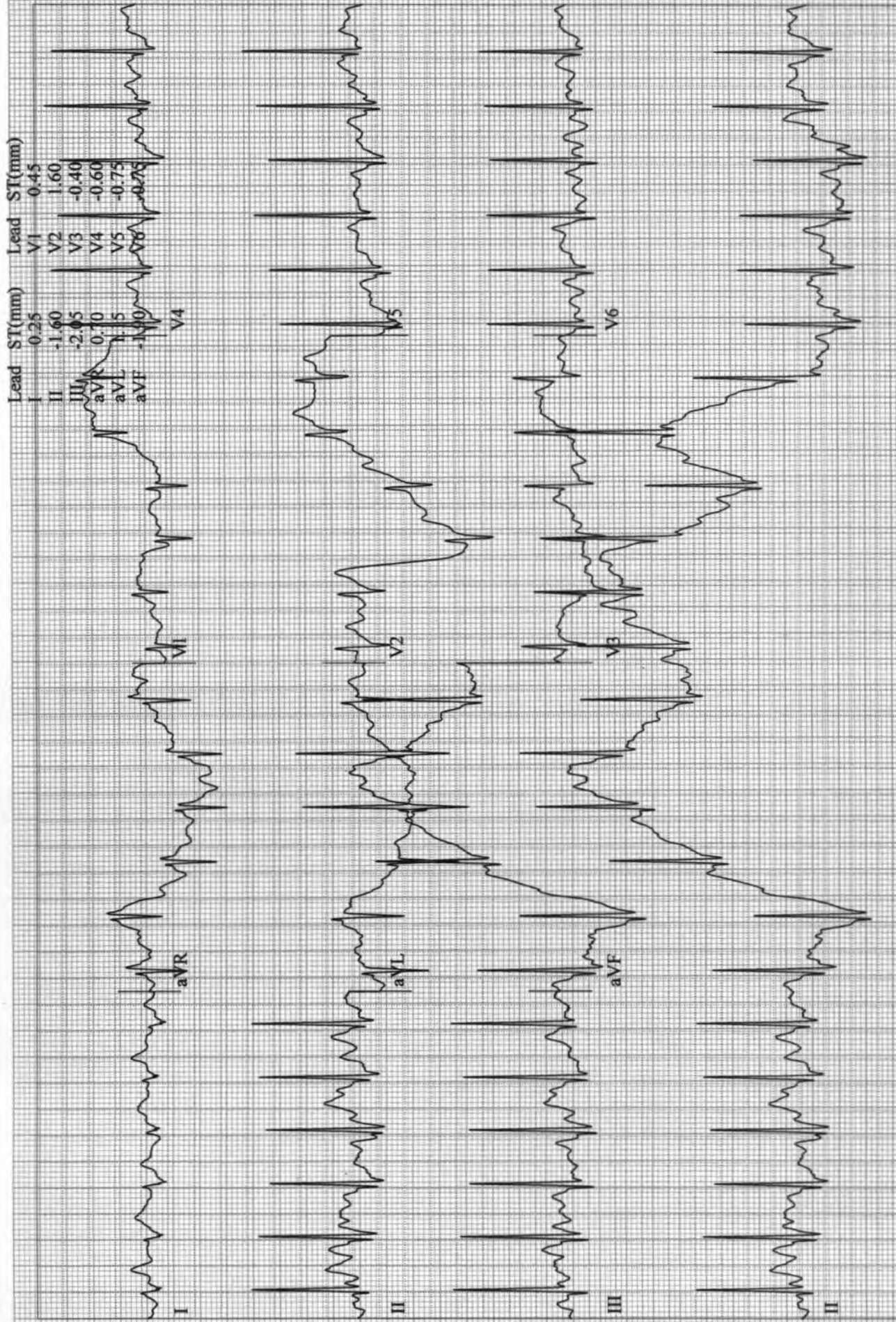

Minakshi, Lathkar  
Patient ID 17579  
11.03.2023  
10:49:35am

12-Lead Report

EXERCISE  
STAGE 2  
05:50  
BRUCE  
2.5 mph  
12.0 %

ASIAN HOSPITAL

Measured at 60ms Post J (10mm/mV)  
Auto Points

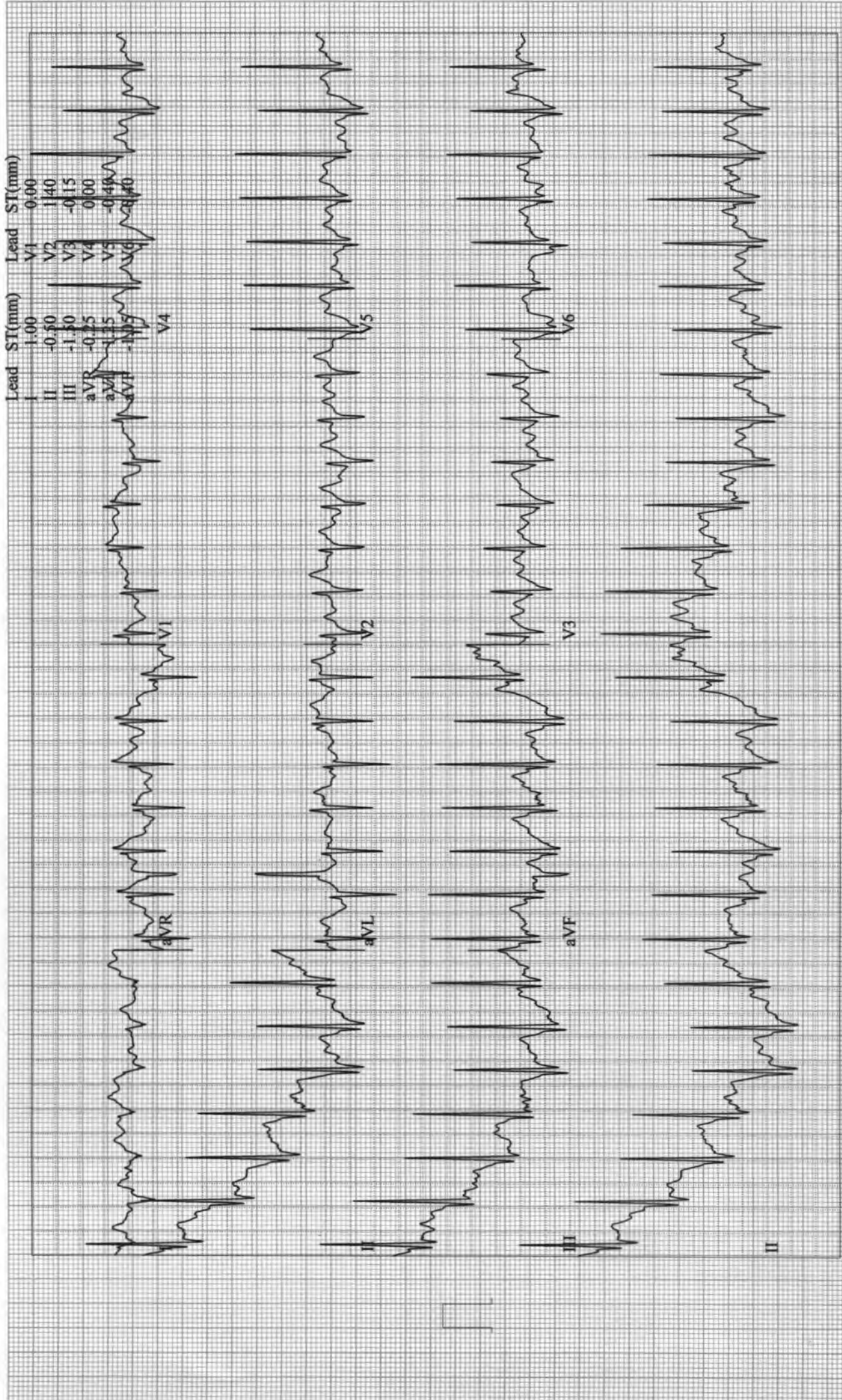

Minakshi, Lathkar  
Patient ID 17579  
11.03.2023  
10:52:35am

12-Lead Report

BRUCE  
3.4 mph  
14.0 %  
EXERCISE  
STAGE 3  
08:50

190 bpm  
160/84 mmHg

ASIAN HOSPITAL

Measured at 60ms Post J (10mm/mV)  
Auto Points

Lead	ST(mm)	Lead	ST(mm)
I	1.15	V1	-0.15
II	-0.70	V2	1.90
III	-1.70	V3	1.00
aVR	-0.25	V4	0.85
aVL	1.40	V5	0.40
aVF	1.25	V6	-0.25

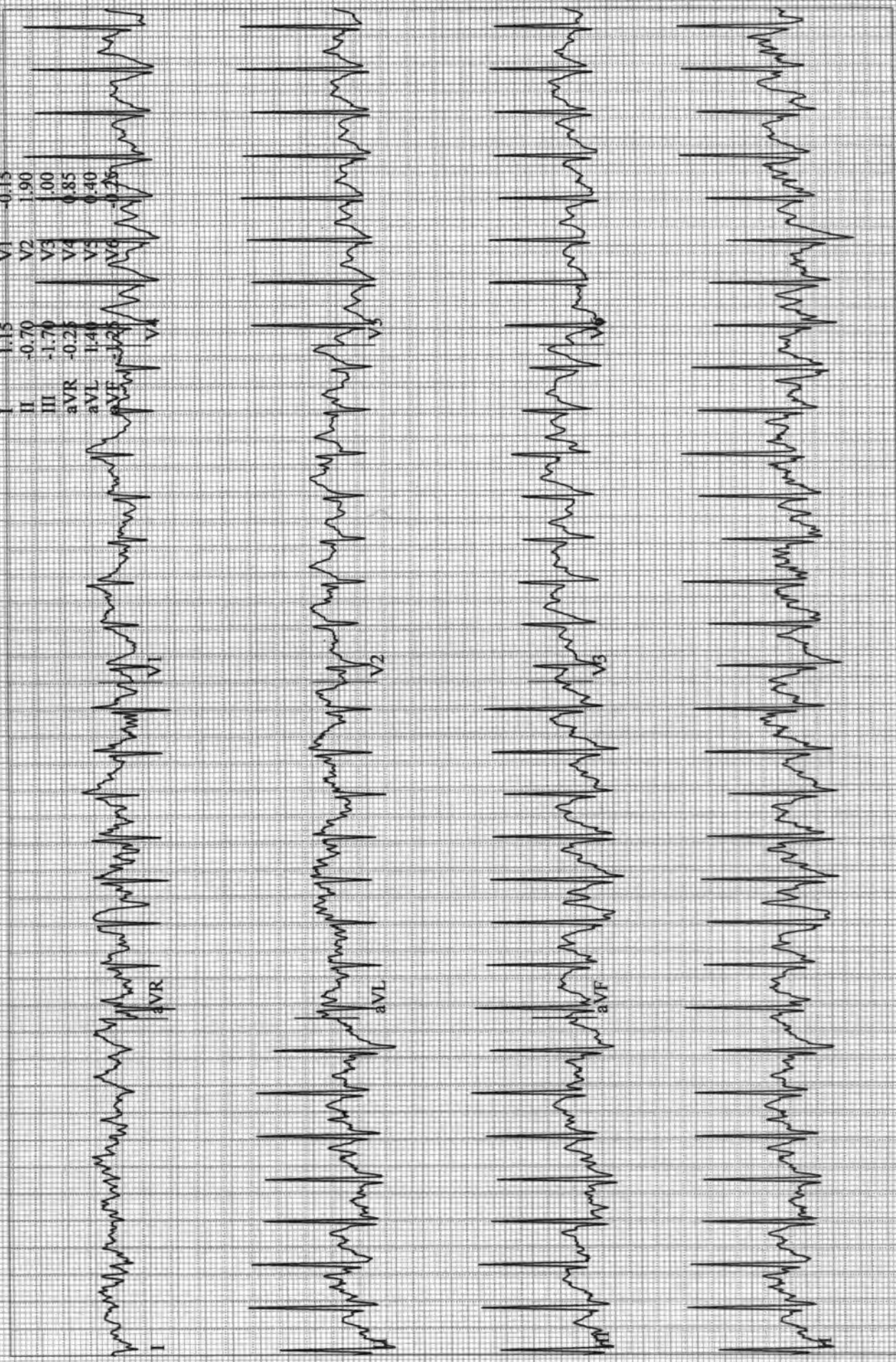

Minakshi, Lathkar  
Patient ID 17579  
11.03.2023  
10:52:44am

12-Lead Report ( PEAK EXERCISE )  
EXERCISE BRUCE  
STAGE 3 3.4 mph  
09:00 14.0 %

190 bpm  
160/84 mmHg

ASIAN HOSPITAL

Measured at 60ms Post J (10mm/mV)  
Auto Points

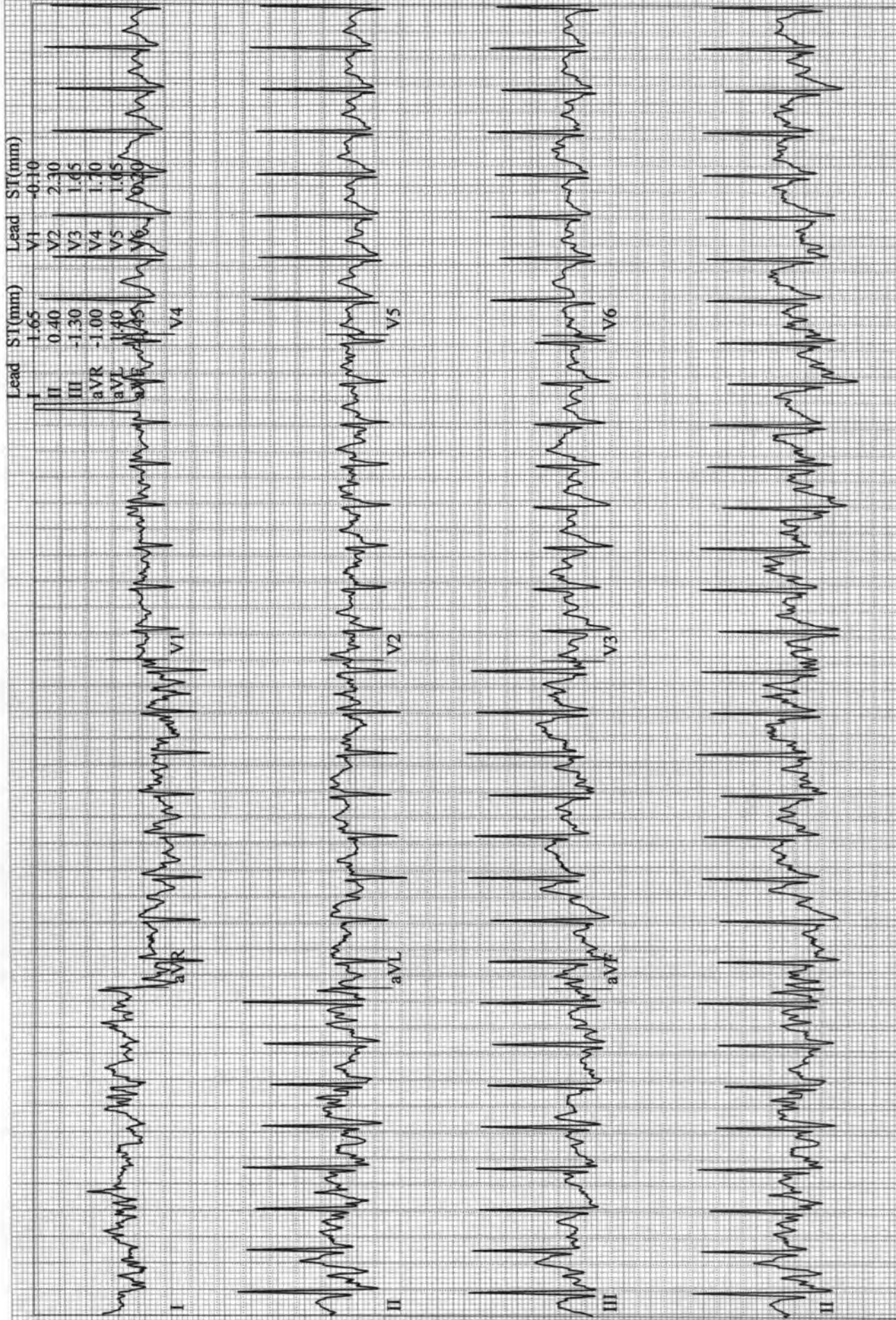

Minakshi, Lathkar  
Patient ID 17579  
11.03.2023  
10:53:35am

12-Lead Report

RECOVERY

#1  
00:50

164 bpm

BRUCE  
0.0 mph  
0.0 %

ASIAN HOSPITAL

Measured at 60ms Post J (10mm/mV)  
Auto Points

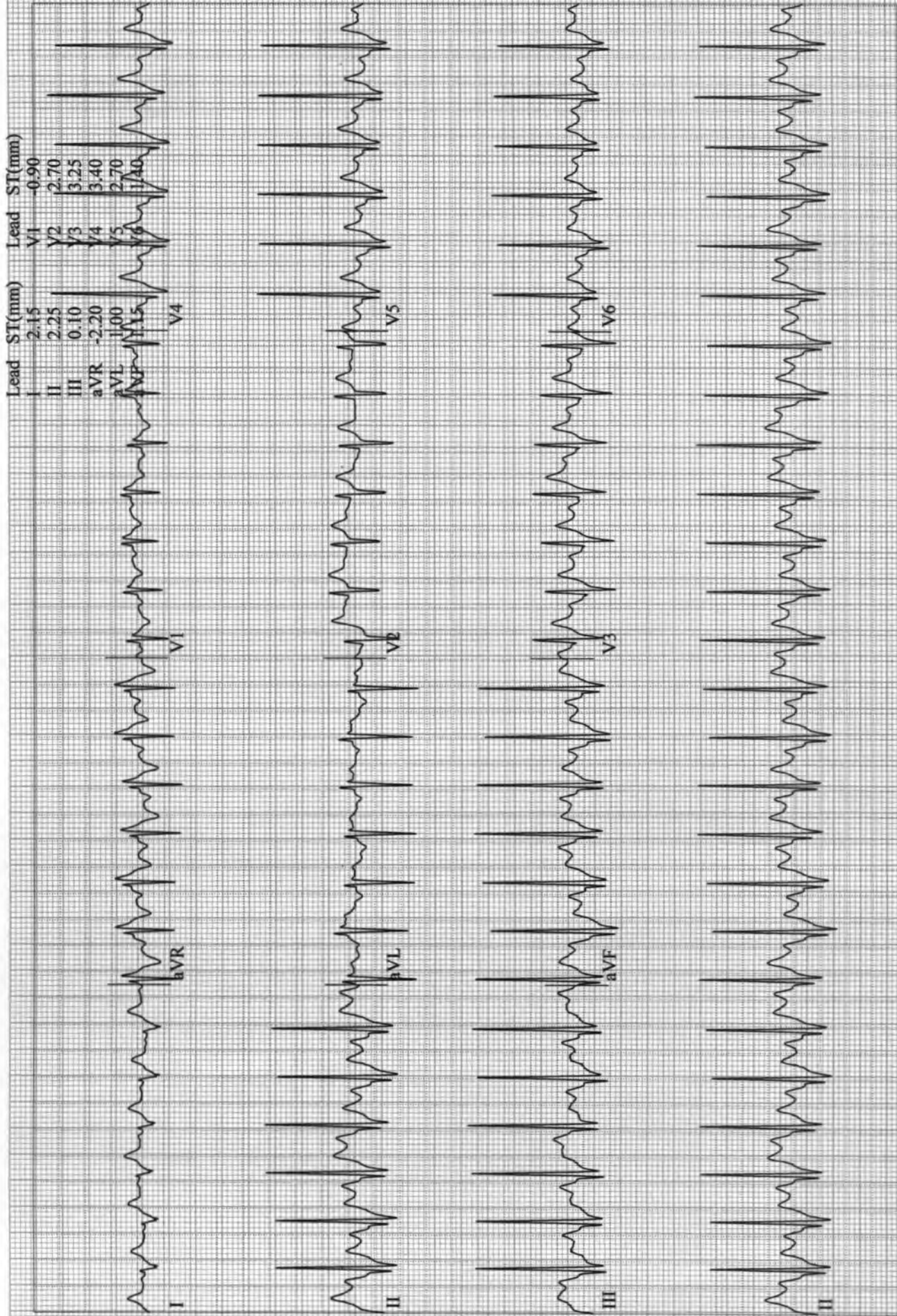



Minakshi, Lathkar  
Patient ID 17579  
11.03.2023  
10:54:35am

12-Lead Report

RECOVERY

#1  
01:50

139 bpm

BRUCE  
0.0 mph  
0.0 %

ASIAN HOSPITAL

Measured at 60ms Post J (10mm/mV)  
Auto Points

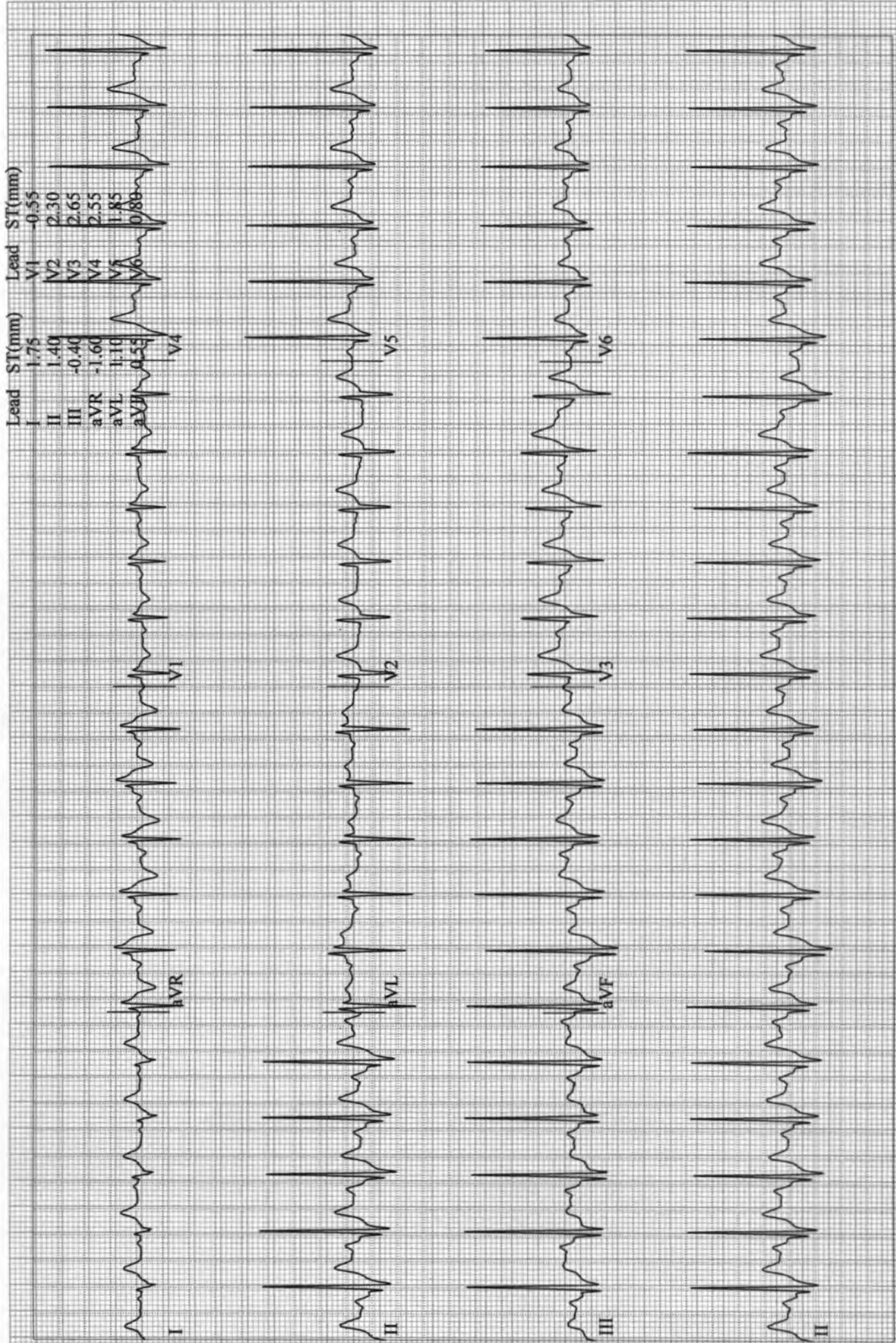

Minakshi, Lathkar  
Patient ID 17579  
11.03.2023  
10:55:35am

12-Lead Report  
RECOVERY  
#1  
02:50

BRUCE  
0.0 mph  
0.0 %

ASIAN HOSPITAL

Measured at 60ms Post J (10mm/mV)  
Auto Points

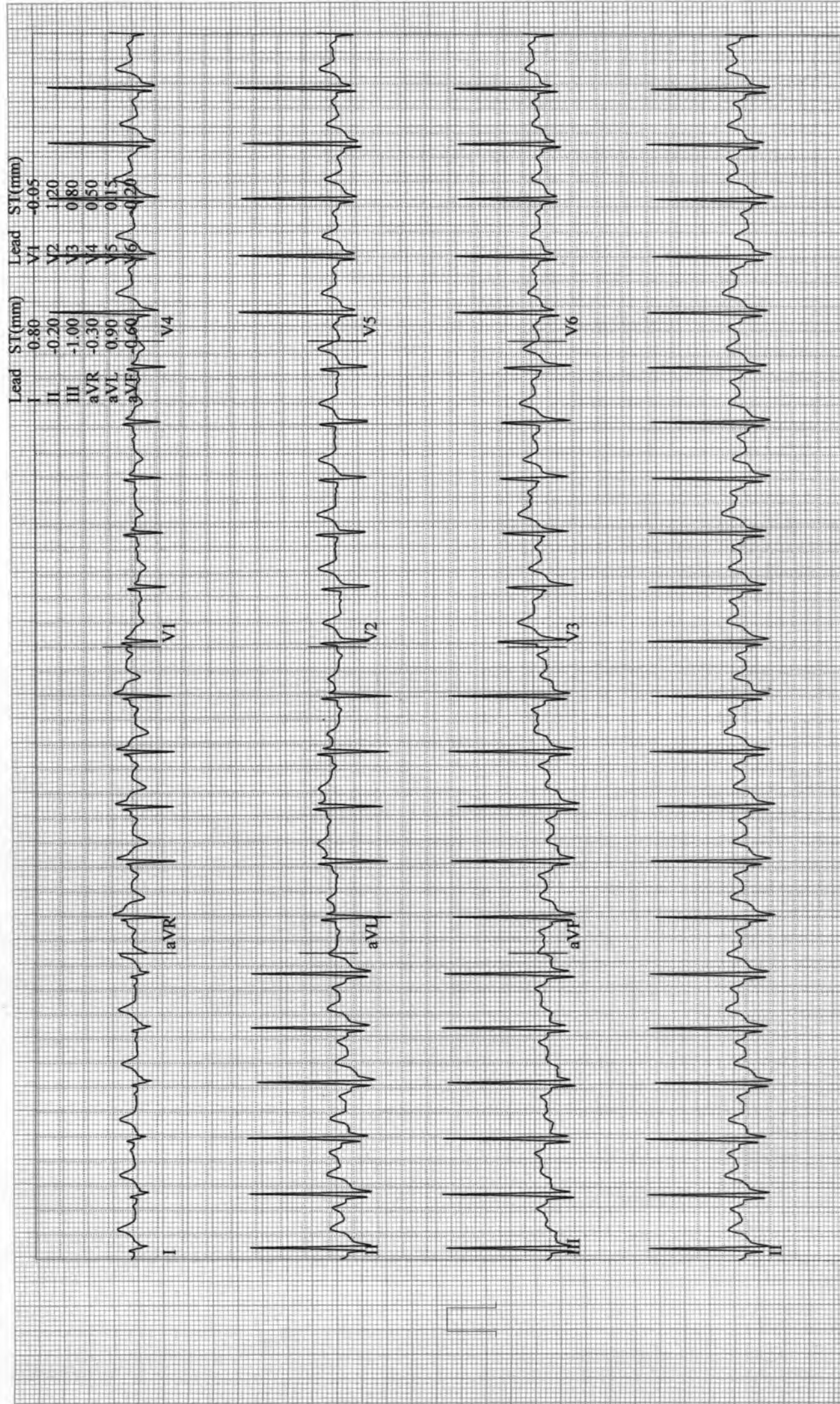

Minakshi, Lathkar  
Patient ID 17579  
11.03.2023  
10:56:35am

12-Lead Report

RECOVERY  
#1  
03:50

127 bpm

BRUCE  
0.0 mph  
0.0 %

ASIAN HOSPITAL

Measured at 60ms Post J (10mm/mV)  
Auto Points

