

24x7 Helpline - 7835999444 , 7835999555

Patient Name : Mr. SHAILENDRA SINGH KUSHWAH [UHIDNO:FHP23811513082022]



Age / Gender : 33 Yr / Male

UHIDNO:FHP238115130820

Address : GWALIOR , Gwalior, MADHYA PRADESH

Requesting Doctor: Dr. ANSHUMALA SINHA

Reg. ID :OPD.22-23-58724

HAEMATOLOGY

Request Date : 13-08-2022 12:25 PM

Reporting Date : 13-08-2022 03:06 PM

Collection Date : 13-08-2022 12:45 PM[HA23074]

Reporting Status : Finalized

Acceptance Date : 13-08-2022 12:45 PM | **TAT:** 02:21 [HH:MM]

Investigations	Method	Result	Biological Reference Range
HAEMOGRAM (CBC & ESR) *[EDTA tube(purple top)]			
HEMOGLOBIN(NON CYNAMETH/PHOTOMETRY)*		13.80 gm/dL	M 13.00 - 17.00 (Age 13 Y - 100 Y)
TOTAL LEUCOCYTE COUNT (TLC) (FLOWCYTOMETRY)*		7500 /cumm	M 4000.00 - 10000.00 (Age 13 Y - 100 Y)
DLC (FLOWCELL & CYTOCHEMISTRY/MANUAL)*			
NEUTROPHIL		59.90 %	40.00 - 80.00 (Age 13 Y - 100 Y)
LYMPHOCYTE		32.90 %	20.00 - 40.00 (Age 13 Y - 100 Y)
MONOCYTE		3.60 %	2.00 - 10.00 (Age 13 Y - 100 Y)
EOSINOPHIL		3.50 %	1.00 - 6.00 (Age 13 Y - 100 Y)
BASOPHIL		0.10 %	0.00 - 1.00 (Age 13 Y - 100 Y)
RBC (IMPEDENCE)*		4.45 millions/cumm *	M 4.50 - 6.50 (Age 13 Y - 100 Y)
HEMATOCRIT/P.C.V (RBC PULSE HEIGHT)*		42.20 %	M 40.00 - 54.00 (Age 13 Y - 100 Y)
MCV(Calculated)*		95.00 fL	80.00 - 100.00 (Age 13 Y - 100 Y)
MCH(Calculated)*		31.00 Picogram	27.00 - 32.00 (Age 13 Y - 100 Y)
MCHC(Calculated)*		32.70 %	31.50 - 34.50 (Age 13 Y - 100 Y)
PLATELET COUNT (IMPEDANCE)*		2.44 Lakh/cumm	1.50 - 4.00 (Age 13 Y - 100 Y)
ESR(Westergren's Method)*		21 mm/hr *	M 0 - 10 F 5 - 20

Performed On: PENTRA ES60 (Horiba),5-Part differential cell counter

END OF REPORT.

Prepared By
VARSHABEN JAGDISHBHAI VIDJA

Dr. KRITIKA JAIN
MBBS MD (PATHOLOGY)

24x7 Helpline - 7835999444 , 7835999555

Patient Name : Mr. SHAILENDRA SINGH KUSHWAH [UHIDNO:FHP23811513082022]



Age / Gender : 33 Yr / Male

Address : GWALIOR , Gwallor, MADHYA PRADESH

UHIDNO:FHP238115130820

Requesting Doctor: Dr. ANSHUMALA SINHA

Reg. ID : OPD.22-23-58724

BIOCHEMISTRY

Request Date : 13-08-2022 12:25 PM

Reporting Date : 13-08-2022 01:49 PM

Collection Date : 13-08-2022 12:45 PM[Bi29660]

Reporting Status : Finalized

Acceptance Date : 13-08-2022 12:45 PM | TAT: 01:04 [HH:MM]

Investigations	Method	Result	Biological Reference Range
LIPID PROFILE *[Plain tube (red top)]			
TOTAL CHOLESTEROL Enzymatic (CHE/CHO/POD)*		149.00 mg/dL	Normal <200, Borderline High 200 - 239, High > 240
TRIGLYCERIDES Enzymatic (Lipase/GK/GPO/POD)*		231.00 mg/dL *	Normal : < 150 Borderline High: 150 - 199 High: 200 - 499 Very High :> 500
HDL -CHOLESTEROL PTA/ MgCl2- enzymatic*		41.00 mg/dL	40.00 - 60.00
LDL(Low density lipid) Calculated		61.80 mg/dL *	100.00 - 160.00
VLDL(Very low density lipid) Calculated		46.20 mg/dL *	15.00 - 40.00
CHOL/HDL Ratio Calculated		3.63	3.00 - 5.00
<i>Performed On: VITROS 250</i>			
<i>Please correlate clinically</i>			

END OF REPORT.

Prepared By
PRANJALI RAI

Dr. KRITIKA JAIN
MBBS MD (PATHOLOGY)

24x7 Helpline - 7835999444 , 7835999555

Patient Name : Mr. SHAILENDRA SINGH KUSHWAH [UHIDNO:FHP23811513082022]
Age / Gender : 33 Yr / Male
Address : GWALIOR , Gwalior, MADHYA PRADESH
Requesting Doctor: Dr. ANSHUMALA SINHA



UHIDNO:FHP238115130820

Reg. ID : OPD.22-23-58724

BIOCHEMISTRY

Request Date : 13-08-2022 12:25 PM
Collection Date : 13-08-2022 12:45 PM [BI29660]
Acceptance Date : 13-08-2022 12:45 PM | TAT: 01:04 [HH:MM]

Reporting Date : 13-08-2022 01:49 PM
Reporting Status : Finalized

Investigations	Method	Result	Biological Reference Range
KIDNEY FUNCTION TEST(KFT) *[Plain tube (red top)]			
UREA (UREASE METHOD)*		12.60 mg/dL *	M 13.00 - 43.00
S.CREATININE (ENZYMATIC)*		0.90 mg/dL	M 0.66 - 1.25
S.URIC ACID (URICASE, COLORIMETRY)*		5.40 mg/dL	M 3.50 - 8.50
S.CALCIUM (ARSENAZO DYE)*		9.30 mg/dL	8.40 - 10.20
S. SODIUM (DIRECT I.S.E.)*		146.00 mmol/L *	137.00 - 145.00
S. POTASSIUM (DIRECT I.S.E.)*		4.60 mmol/L	3.50 - 5.10
S. PHOSPHORUS (PMA PHENOL)*		3.80 mg/dL	2.50 - 4.50
<i>Performed On: VITROS 250</i>			
LIVER FUNCTION TEST *[Plain tube (red top)]			
TOTAL BILIRUBIN (AZOBILIRUBIN/DIPHYLLINE)*		0.7 mg/dL	Adult 0.20 - 1.30
CONJUGATED(D.Bilirubin) (CALCULATED)		0.3 mg/dL	Adult 0.00 - 0.30
UNCONJUGATED(I.D.Bilirubin) (SPECTROPHOTOMETRY)		0.4 mg/dL	Adult 0.00 - 1.10
S.G.O.T (AST) (KINETIC LEUCO DYE)*		27.0 IU/L	M 17.00 - 59.00
S.G.P.T (ALT) (KINETIC LDH/NADH)*		29.0 IU/L	M 0.00 - 52.00
ALKALINE PHOSPHATASE (pNPP/AMP)*		79.0 IU/L	M 38.00 - 126.00 (Age 18 Y - 100 Y)
TOTAL PROTEIN (BIURET)*		7.20 gm/dL	6.30 - 8.20
ALBUMIN (BROMOCRESOL GREEN)*		4.70 gm/dL	3.50 - 5.00
GLOBULIN (CALCULATED)*		2.50 gm/dL	2.00 - 3.50
A/G RATIO (CALCULATED)		1.88	1.00 - 2.10
<i>Performed On: VITROS 250</i>			
<i>Please correlate clinically</i>			

END OF REPORT

Prepared By
PRANJALI RAI

Dr. KRITIKA JAIN
MBBS MD (PATHOLOGY)

24x7 Helpline - 7835999444 , 7835999555

Patient Name : Mr. SHAILENDRA SINGH KUSHWAH [UHIDNO:FHP23811513082022]



Age / Gender : 33 Yr / Male

Address : GWALIOR , Gwalior, MADHYA PRADESH

UHIDNO:FHP238115130820

Requesting Doctor: Dr. ANSHUMALA SINHA

Reg. ID : OPD.22-23-58724

BIOCHEMISTRY

Request Date : 13-08-2022 12:25 PM

Reporting Date : 13-08-2022 03:09 PM

Collection Date : 13-08-2022 12:45 PM [BI29661]

Reporting Status : Finalized

Acceptance Date : 13-08-2022 12:46 PM | **TAT:** 02:23 [HH:MM]

Investigations	Method	Result	Biological Reference Range
BLOOD SUGAR FASTING (BSF) *[Sodium fluoride(grey top)] <i>Performed On: VITROS 250</i>		95.00 mg/dL	74.00 - 110.00 (Age <= 100)
<i>Please correlate clinically</i>			

END OF REPORT.



Prepared By
PRANJALI RAI

Dr. KRITIKA JAIN
MBBS MD (PATHOLOGY)

24x7 Helpline - 7835999444 , 7835999555

Patient Name : Mr. SHAILENDRA SINGH KUSHWAH [UHIDNO:FHP23811513082022]



Age / Gender : 33 Yr / Male

Address : GWALIOR , Gwalior, MADHYA PRADESH

UHIDNO:FHP238115130820

Requesting Doctor: Dr. ANSHUMALA SINHA

Reg. ID : OPD.22-23-58724

BIOCHEMISTRY

Request Date : 13-08-2022 12:25 PM

Reporting Date : 13-08-2022 03:20 PM

Collection Date : 13-08-2022 12:45 PM[B129660]

Reporting Status : Finalized

Acceptance Date : 13-08-2022 12:45 PM | **TAT:** 02:35 [HH:MM]

Investigations	Method	Result	Biological Reference Range
GLYCOSYLATED HAEMOGLOBIN (Hb A1c) * edta tube(purple top)] (Method:HPLC Assay) <u>Ref Range for HBA1c</u> Non Diabetic:< 5.7 % Pre-Diabetic: 5.7 - 6.5 % Diabetic: > 6.5 %		5.40 %	
<p><i>Remark: Hemoglobin A1c criteria for diagnosing diabetes have not been established for patients who are <18 years of age.</i></p> <p><u>HbA1c goals in treatment of diabetes:</u> Ages 0-6 years: 7.6% - 8.4% Ages 6-12 years: <8% Ages 13-19 years: <7.5% Adults: <7%</p> <p><i>Comments:</i> HbA1c provides an index of average blood glucose levels over the past 8 - 12 weeks and is a much better indicator of long term glycemic control as compared to blood and urinary glucose determinations.</p> <p><i>(Note: If a person has anemia, hemolysis, or heavy bleeding, HbA1c test results may be falsely low. If someone is iron-deficient, the HbA1c level may be increased. If a person has had a recent blood transfusion, the HbA1c may be inaccurate and may not accurately reflect glucose control for 2 to 3 months.)</i></p> <p><i>ADA criteria for correlation between HbA1c & Mean plasma glucose levels:</i></p> <p>HbA1c(%): 6 7 8 9 10 11 12</p> <p>Mean Plasma Glucose: 120 154 188 212 240 268 296 (mg/dL)</p> <p>Please correlate clinically</p>			

END OF REPORT.

Prepared By
SURAJ KUMAR

Dr. KRITIKA JAIN
MBBS MD (PATHOLOGY)

• **24X7 Emergency** • **Ambulance** • **Pharmacy** • **Lab** • **Blood Bank**

MR. SHAILENDRA SINGH KUSHWAH / UHIDNO:FHP23811513082022

Printed By: AMIT SACHAN

Regn No.: OPD.22-23-58724

This is not for Medico Legal purpose

17-08-2022 01:10 PM

24x7 Helpline - 7835999444 , 7835999555

Patient Name : Mr. SHAIENDRA SINGH KUSHWAH [UHIDNO:FHP23811513082022]



Age / Gender : 33 Yr / Male

UHIDNO:FHP238115130820

Address : GWALIOR , Gwalior, MADHYA PRADESH

Requesting Doctor: Dr. ANSHUMALA SINHA

Reg. ID : OPD.22-23-58724

HAEMATOLOGY

Request Date : 13-08-2022 12:25 PM

Reporting Date : 13-08-2022 04:27 PM

Collection Date : 13-08-2022 12:45 PM[HA23074]

Reporting Status : Finalized

Acceptance Date : 13-08-2022 12:45 PM | **TAT:** 03:42 [HH:MM]

Investigations	Method	Result	Biological Reference Range
Blood Group (RH Type) *[EDTA tube(purple top)]			
Blood Group	Forward Grouping Method	B	
Rh Type	Forward Grouping Method	NEGATIVE	

END OF REPORT.



Prepared By
VARSHABEN JAGDISHBHAI VIDJA

Dr. KRITIKA JAIN
MBBS MD (PATHOLOGY)

24x7 Helpline - 7835999444 , 7835999555

Patient Name : Mr. SHAIENDRA SINGH KUSHWAH [UHIDNO:FHP23811513082022]

Age / Gender : 33 Yr / Male

Address : GWALIOR , Gwalior, MADHYA PRADESH

Requesting Doctor: Dr. ANSHUMALA SINHA



UHIDNO:FHP238115130820

Reg. ID : OPD.22-23-58724

CLINICAL PATHOLOGY

Request Date : 13-08-2022 12:25 PM

Collection Date : 13-08-2022 12:45 PM[CLP5461]

Acceptance Date : 13-08-2022 12:45 PM | **TAT:** 13:58 [HH:MM]

Reporting Date : 14-08-2022 02:43 AM

Reporting Status : Finalized

Investigations	Method	Result	Biological Reference Range
URINE ROUTINE AUTOMATED *[Random Urine]			
VOLUME		25 ML	>10
COLOUR		PALE YELLOW	PALE YELLOW
APPEARANCE		CLEAR	CLEAR
SPECIFIC GRAVITY (pKA CHANGE)		1.025	1.005 - 1.030
pH (DOUBLE INDICATOR)		6.0	5.00 - 8.50
URINE PROTEIN (PROTEIN ERROR/ 3% SULPHOSALICYLIC ACID)		NIL	NIL
GLUCOSE (GOD-POD/ BENEDICTS)		NIL	NIL
MICROSCOPIC EXAMINATION			
PUS CELLS		2-4 /HPF	0.0-3.0
RBC		NIL /HPF	NIL
CASTS		ABSENT	ABSENT
CRYSTALS		ABSENT	ABSENT
EPITHELIAL CELLS		1-2 /HPF	M 0.00 - 3.00 /HPF
BACTERIA		ABSENT	ABSENT
OTHER		ABSENT	

Please correlate clinically

END OF REPORT.

Prepared By
ABHISHEK RATHI

Dr. KRITIKA JAIN
MBBS MD (PATHOLOGY)

24x7 Helpline - 7835999444 , 7835999555

Name : Mr.SHAILENDER SINGH KUSHWAH
Age/Gender : 33 Y(s) /Male
Reg No : 1308221972
Lab ID No : KP0038178
Sample ID : 220060196
Sample Type : Serum

Location : FELIX HOSPITAL
Registered On : 13-08-2022 18:59
Reported On : 14-08-2022 06:33
Referred By : FELIX HOSPITAL
Client Name : FELIX HOSPITAL
Reference No :



<u>Test</u>	<u>Result</u>	<u>Unit</u>	<u>Reference Range</u>
G.G.T.P.	: 46	U/L	0 - 55

Method : Kinetic IFCC

**** End Of The Report ****



Sherry Khanna

Dr.Sherry Khanna
D.N.B. (Pathology)
Head-Lab Operations.

24x7 Helpline - 7835999444 , 7835999555

Name : Mr.SHAILENDER SINGH KUSHWAH
Age/Gender : 33 Y(s) /Male
Reg No : 1308221972
Lab ID No : KP0038178
Sample ID : 220060196
Sample Type : Serum

Location : FELIX HOSPITAL
Registered On : 13-08-2022 18:59
Reported On : 14-08-2022 06:33
Referred By : FELIX HOSPITAL
Client Name : FELIX HOSPITAL
Reference No :



<u>Test</u>	<u>Result</u>	<u>Unit</u>	<u>Reference Range</u>
T3 <i>Method : CLIA</i>	: 1.67	nmol/L	0.92 - 2.79
T4 <i>Method : CLIA</i>	: 121	nmol/L	59.0 - 135.0
TSH <i>Method : CLIA</i>	: 2.31	uIU/mL	0.35 - 5.5

Reference Range for Children

1-4 days : 1.00-39.00
5 days-5 months : 1.7 - 9.1
5 months - 20 years : 0.70 - 6.40

- (1) 4.2 to 15 μ IU/mL - Correlate clinically as physiological and other factors may falsely elevate TSH levels.
- (2) TSH Values may be transiently altered because of non-thyroidal illness.
- (3) Some drugs may decrease TSH values, e.g., L-dopa, Glucocorticoids.
- (4) Some drugs may increase TSH values, e.g., Iodine, Lithium, and Amiodarone. Abbreviations.

**** End Of The Report ****



Sherry Khanna

Dr.Sherry Khanna
D.N.B. (Pathology)
Head-Lab Operations.

24X7 {Helpline - 7835 999 444 , 7835 999 555}

Patient Name: Mr. SHAILENDRA SINGH KUSHWAH /
Age / Gender: UHIDNO:FHP23811513082022
33 Yr /Male
Address: GWALIOR , Gwallor, MADHYA PRADESH
Requesting Doctor: Dr. ANSHUMALA SINHA



Reg. No.: OPD.22-23-58724

Request Date : 13-08-2022 12:25 PM

Reporting Date : 13-08-2022 05:22 PM

Report Status : Finalized

X-RAY CHEST PA VIEW WITH COMPUTED RADIOGRAPHY

No focal lesion seen in the lung parenchyma.

Costophrenic angles and domes of the diaphragm are normal.

Both hila are normal. Pulmonary vasculature is normal.

Cardiac size and configuration is normal.

Trachea is central; no mediastinal shift is seen.

Bony thorax and soft tissues of the chest wall are normal.

IMPRESSION: No abnormality detected.

Advise: Clinical correlation.

END OF REPORT

Dr. PULKIT SONI
MBBS, DMRD, DNB
(CONSULTANT RADIOLOGIST)

15% Discount on Medicines Purchase from Felix Pharmacy
फेलिक्स फार्मसी से दवाओं की खरीद पर 15% की छूट*

24 X 7 { Helpline - +91-7835999444, 7835999555 }

Patient Name: Mr. SHAILENDRA SINGH KUSHWAH /
Age / Gender: UHIDNO:FHP23811513082022
33 Yr /Male
Address: GWALIOR , Gwalior, MADHYA PRADESH
Requesting Doctor: Dr. ANSHUMALA SINHA



Reg. No.: OPD.22-23-58724

Request Date : 13-08-2022 12:25 PM

Reporting Date : 13-08-2022 01:03 PM

Report Status : Finalized

ULTRASOUND WHOLE ABDOMEN MALE

Liver is normal in size (153 mm) and shows homogeneously raised echopattern. No focal lesion is seen. Intrahepatic biliary radicles and venous channels appear normal.

Gall bladder is distended and shows smooth walls and the lumen is echofree. CBD is not dilated.

Pancreas is normal in size, shape and echotexture.

Spleen is normal in size (104 mm) and echotexture.

Both kidneys are normal in size, shape and echopattern. Cortico-medullary differentiation and parenchymal thickness is well maintained. No evidence of any pelvicalyceal separation is seen.

Right kidney measures 107 x 59 mm. Left kidney measures 101 x 47 mm.

No evidence of any significant retroperitoneal lymphadenopathy is seen.

No evidence of fluid in peritoneal cavity.

Urinary bladder is normal in distensibility and wall thickness. The lumen is echofree.

Prostate is normal in size, shape and echotexture.

IMPRESSION: Grade I fatty liver.

Advice: Clinical correlation.

END OF REPORT

Dr. RAJEEV RANJAN
(CONSULTANT RADIOLOGIST)

PATIENT INFORMATION
 ID: 11756
 NAME: DR. PULKIT K. VARSHNEY
 AGE: 38
 HEIGHT: 175 cm
 DOCTOR: DR. PULKIT K. VARSHNEY
 DATE/TIME: 13/08/2022 14:28:58
 REF:

ECG SETTINGS
 PRINTING MODE: AUTO
 GAIN: 10 mm/mV
 SPEED: 25 mm/Sec
 FILTER: 0.05 Hz
 LEAD: I, II, III, aVR, aVL, aVF, V1, V2, V3, V4, V5, V6

OBSERVATIONS
 HEART RATE: 64 bpm
 P-R: 122 ms
 P: 94 ms
 QRS: 86 ms
 T: 178 ms
 QT: 96 ms
 QTc: 360 ms
 P AXIS: 44.6°
 QRS AXIS: 56°
 T AXIS: 49°
 S: 33°

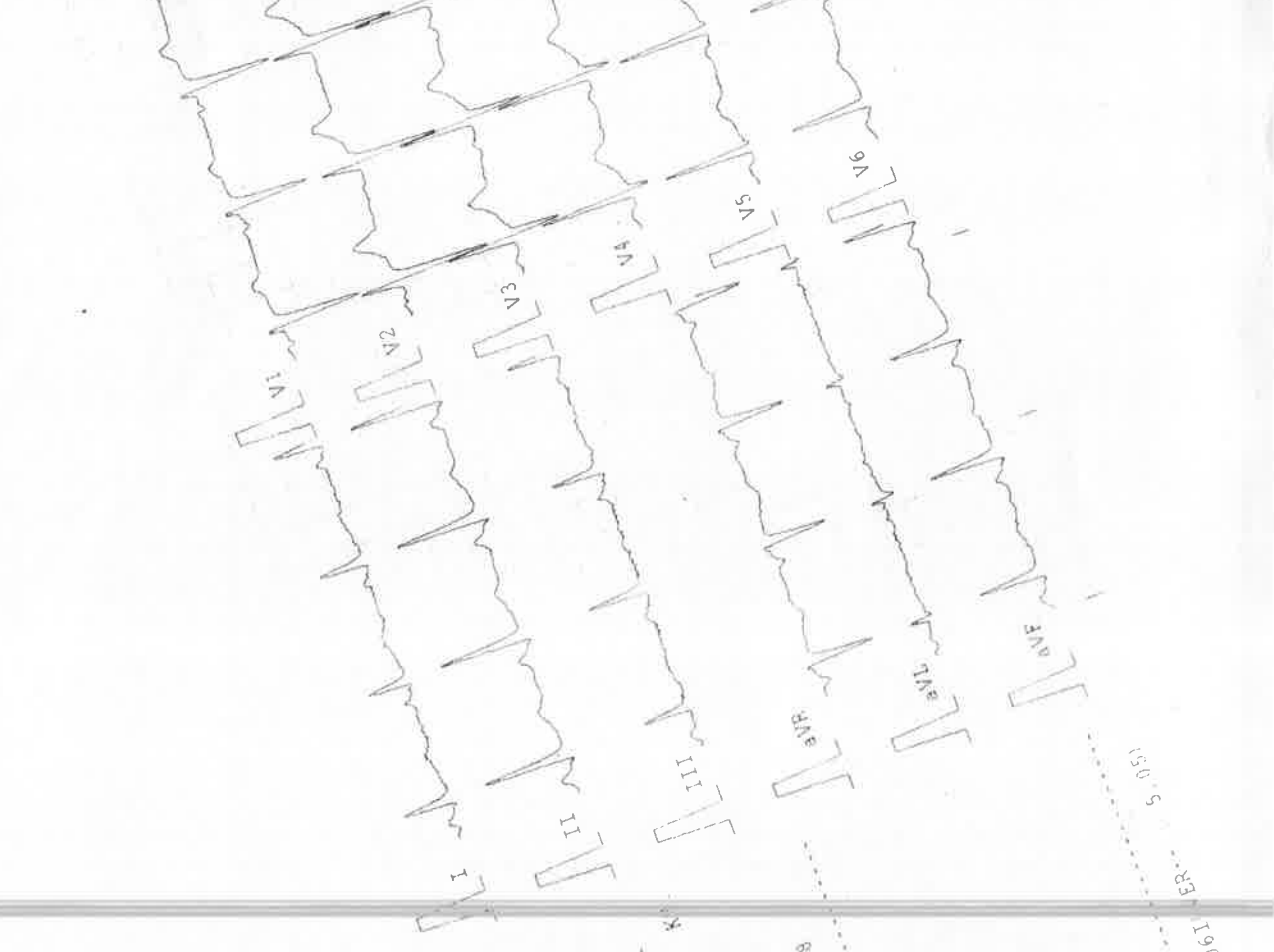

24X7 {Helpline - 7835 999 444 , 7835 999 555}

Patient Name: Mr. SHAILENDRA SINGH KUSHWAH /
Age / Gender: UHIDNO:FHP23811513082022
33 Yr /Male
Address: GWALIOR , Gwalior, MADHYA PRADESH
Requesting Doctor: DR. CMO



Reg. No.: OPD.22-23-58724

Request Date : 13-08-2022 12:25 PM

Reporting Date : 13-08-2022 01:44 PM

Report Status : Finalized

TREADMILL TEST (TMT)

REASON FOR EXAMINATION: Routine

FINDINGS:

The patient was exercised according to standard Bruce protocol for 9.21 minutes achieving maximal heart rate of 157 resulting in 91% of age-predicted maximal heart rate (157). Peak blood pressure was 160/90. The patient did not experience any chest discomfort during stress or recovery. The test was terminated due to leg fatigue and achieving target heart rate. Electrocardiogram during stress and recovery did not reveal an additional 1 mm of ST depression compared to the baseline electrocardiogram.

IMPRESSION:

1. Adequate heart rate and blood pressure response.
2. This maximal treadmill test did not evoke significant and diagnostic clinical or electrocardiographic evidence for significant occlusive coronary artery disease.

CONCLUSION: TMT IS NEGATIVE FOR REVERSIBLE MYOCARDIAL ISCHEMIA.

ADVICE : CLINICAL CORRELATION.

END OF REPORT

Dr. SYED ZAFRUL HASAN

MBBS, PGDCC, ACMDC, DFM (U.K)

(Associate Consultant)

15% Discount on Medicines Purchase from Felix Pharmacy
फेलिक्स फार्मसी से दवाओं की खरीद पर 15% की छूट*

222358091 / mr shaiklendra singh kushwah / 33 Yrs / M / 172 Cms / 96 Kg Date: 13-Aug-2022 Technician : TRILOK SINGH

Stage	Time	Duration	Belt Speed (mph)	Elevation	METS	Rate	BP	RPP	PVC	Comments
Warm Up	00:03	0:01	01.0	00.0	01.0	91	---/---	000	00	
EXStart	00:09	0:06	01.7	10.0	01.1	102	---/---	000	00	
BRUCE Stage 1	01:15	1:06	01.7	10.0	02.4	126	---/---	000	00	
BRUCE Stage 2	02:44	1:29	02.5	12.0	05.9	144	---/---	000	00	
PeakEx	04:21	1:37	03.4	14.0	08.8	169	160/100	270	00	
Recovery	05:20	1:00	00.0	00.0	01.2	128	160/100	204	00	
Recovery	06:20	2:00	00.0	00.0	01.0	107	150/90	160	00	
Recovery	06:59	2:38	00.0	00.0	01.0	106	140/90	148	00	

Findings :

Exercise Time : 04:13
 Max HR Attained : 170 bpm 91% of Target 187
 Max BP Attained : 160/100
 Max Workload Attained : 8.8 Fair response to induced stress
 Test End Reasons : Test Complete

Report :

For - Metformin for KHL

Doctor : Dr. Rahu Arora

Date: 13-Aug-2022 01:14:08 PM METS: 1.0/ 96 bpm 51% of THR BP: 140/90 mmHg Raw ECG/ BLC On/ Notch On/ HF: 0.05 Hz/LF: 35 Hz

ExTime: 00:04 1.0 mph, 0.0%
25 mm/Sec. 1.0 Cm/mV

4X 80 ms Post J

V2

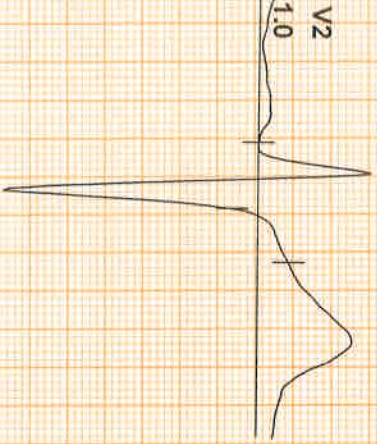

I
STL 0.4
STS 0.2



II
0.7
-0.1

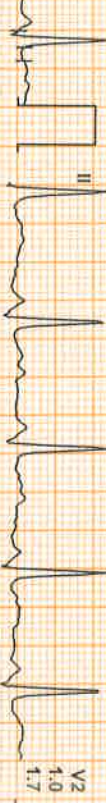

III
0.3
-0.2



aVR
-0.5
-0.1



aVL
0.1
0.2



aVF
0.5
-0.2



REMARKS:
II avR avF V2 V4 V6
III avL V1 V3 V5

4X 80 ms Post J

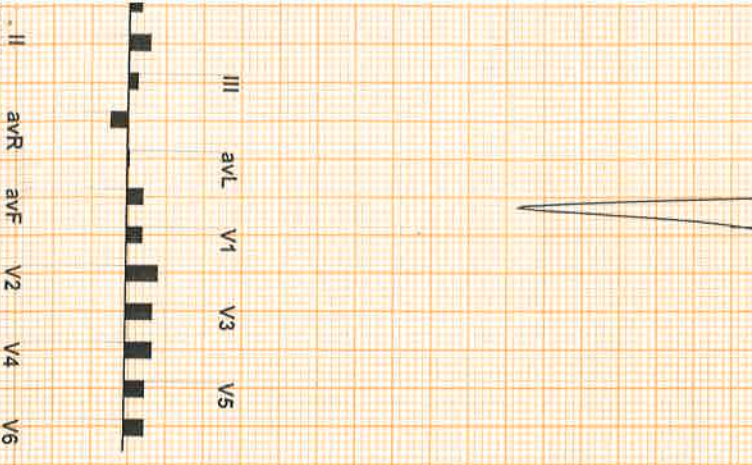
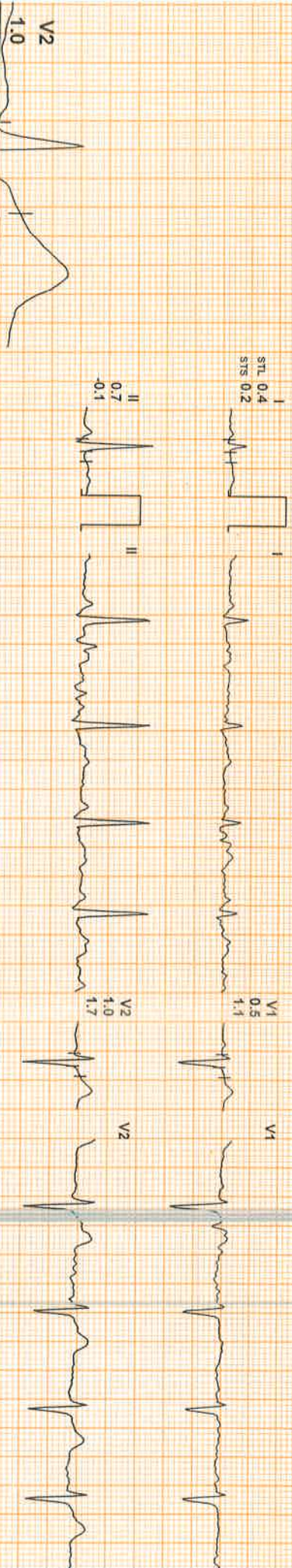

REMARKS:

ExStt

AGPL



Date: 13-Aug-2022 01:14:08 PM

METS: 2.4/ 126 bpm 67% of THR

BP: 150/90 mmHg

Raw ECG/ BLC On/ Notch On/ HF 0.05 HZ/LF 35 Hz

4X 80 mS Post J

ExTime: 01:06 1.7 mph, 10.0%
25 mm/Sec. 1.0 Cm/mV

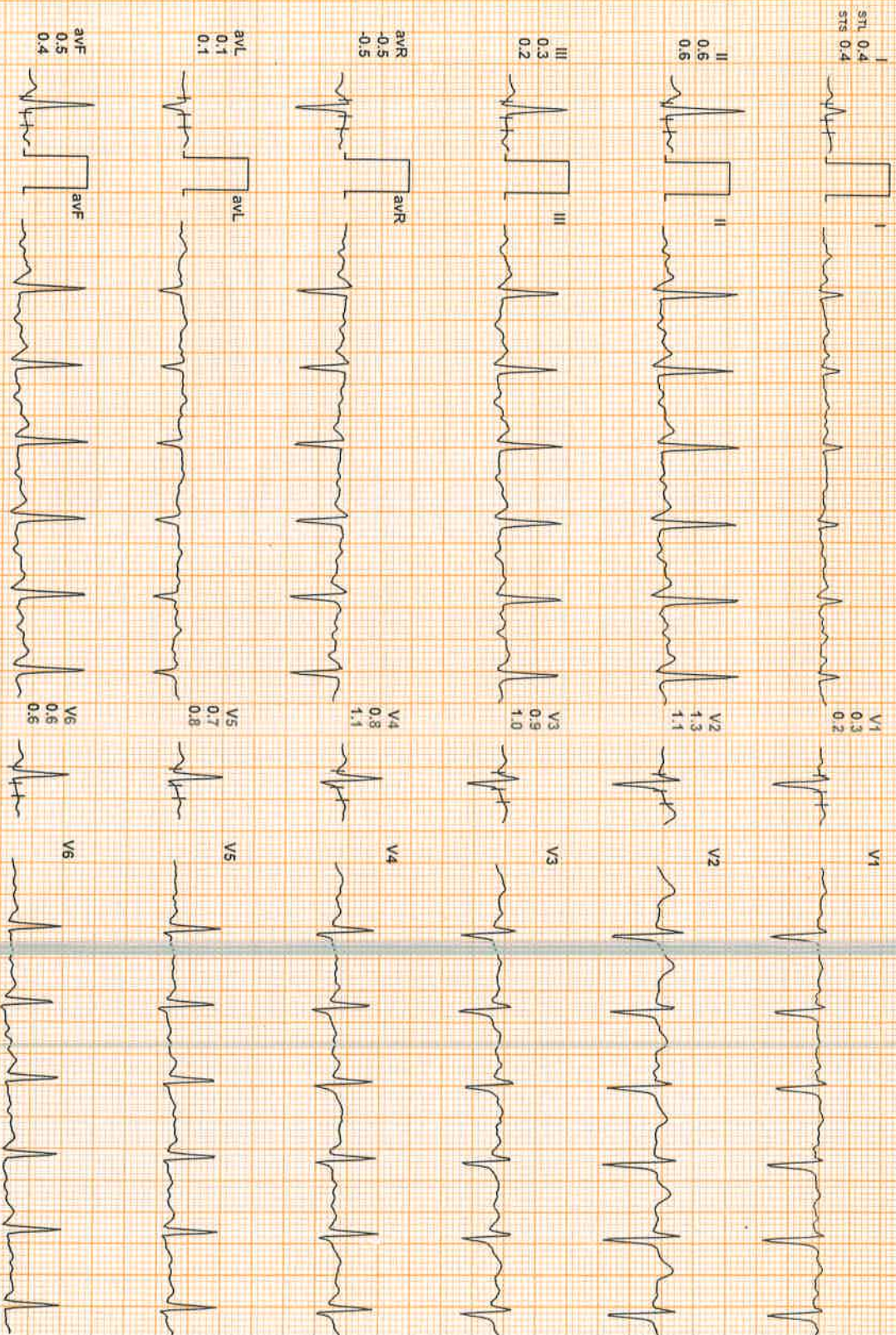
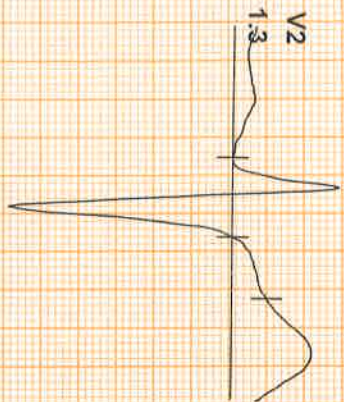

REMARKS:
II aVR aVF V2 V4 V6



Date: 13-Aug-2022 01:14:08 PM METS: 5.9/ 144 bpm 77% of THR BP: 160/100 mmHg Raw ECG/ BLC On/ Notch On/ HF 0.05 Hz/LF 35 Hz

EXTime: 02:35 2.5 mph 12.0%
25 mm/Sec. 1.0 Cm/mV

4X 60 ms Post J

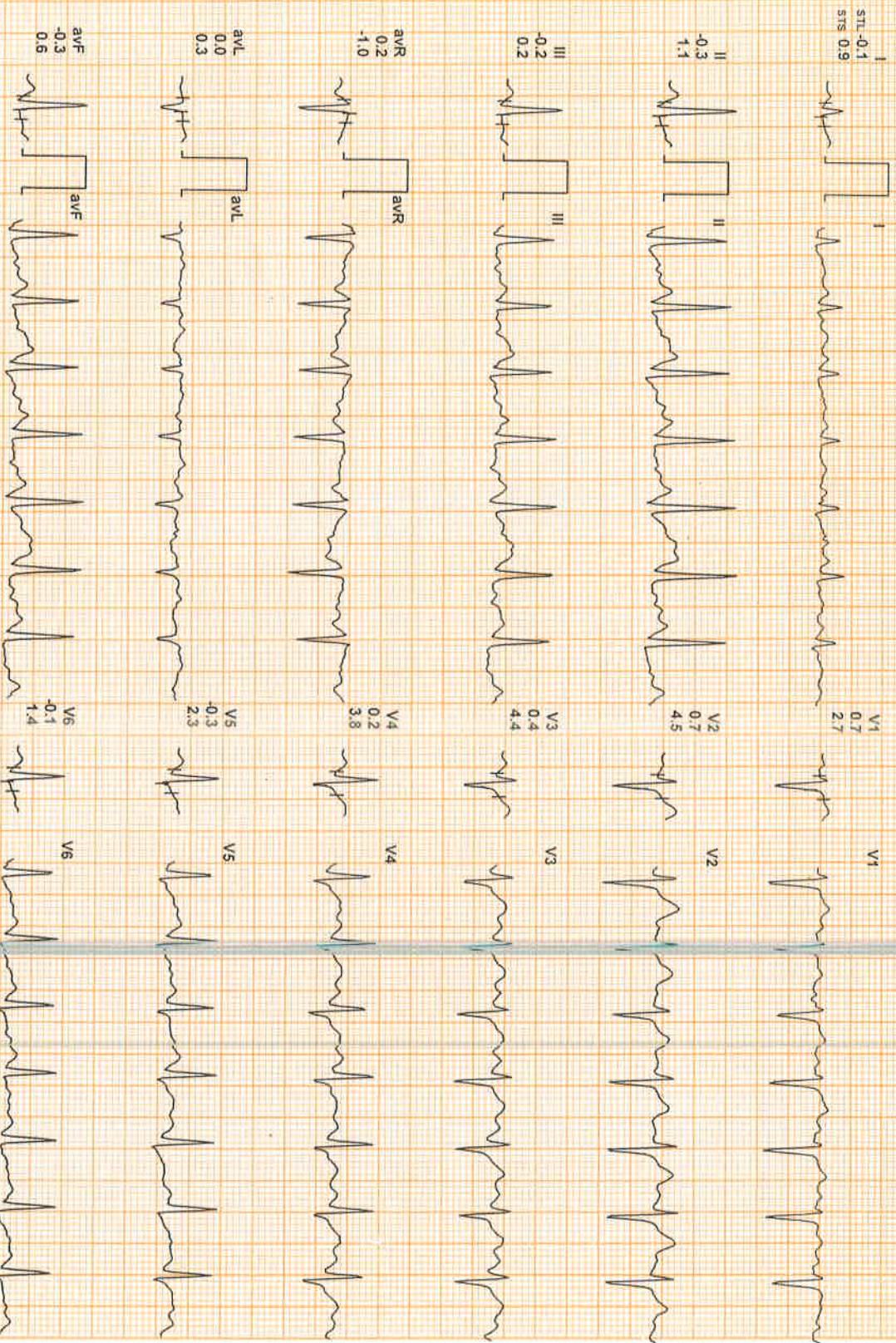

I
STL -0.1
STs 0.9

V1
0.7
0.7
2.7

II
-0.3
1.1

V2
0.7
0.7
4.5

III
-0.2
0.2

V3
0.4
0.4
4.4

aVR
0.2
-1.0

V4
0.2
0.2
3.8

aVL
0.0
0.0

V5
-0.3
0.0
2.3

aVF
-0.3
0.6

V6
-0.1
1.4
1.4

REMARKS:
II avR avF V2 V4 V6

222358091 / mr shaikendra singh kushwah / 33 Yrs / M / 172 Cms / 96 Kg / HR : 169

Date: 13-Aug-2022 01:14:08 PM METS: 8.8/ 169 bpm 90% of THR BP 160/100 mmHg Raw ECG/ BLC On/ Notch On/ HF 0.05 HZ/LF 35 Hz

4X 60 mS Post J

ExTime: 04:12 3.4 mph, 14.0%
25 mm/Sec. 1.0 Cm/mV

V2 0.9

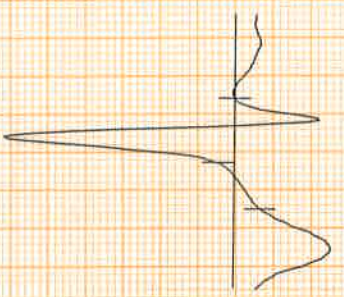

I
STL 0.5
ST5 1.1



V1 1.0

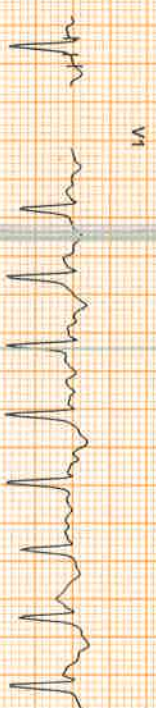

II 0.6
1.6



V2 2.3



III 0.2
0.5



V3 2.7

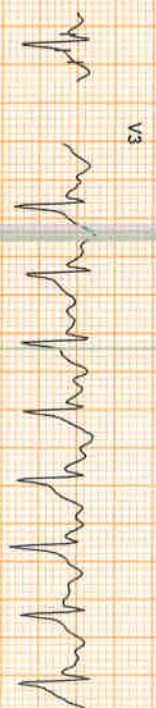

avR -0.5
-1.3

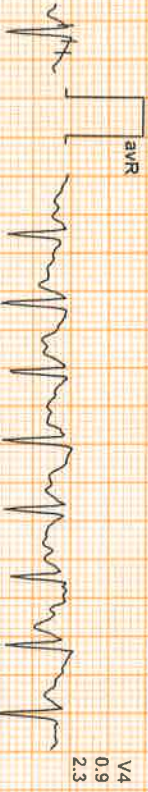

V4 2.3

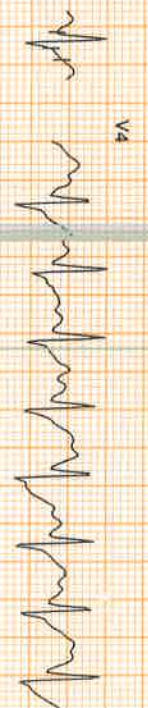

avL 0.2
0.3

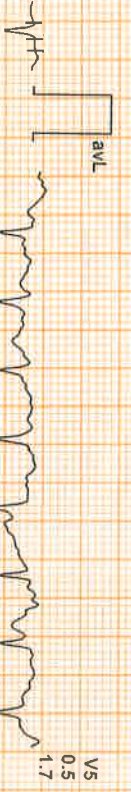

V5 1.7

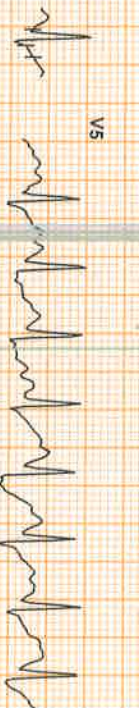

avF 0.4
1.1



V6 1.3



I II III avR avF V2 V4 V6

REMARKS:



222358091 / mr shaikendra singh kushwah / 33 Yrs / M / 172 Cms / 96 Kg / HR : 128

Date: 13-Aug-2022 01:14:08 PM METS: 1.1/ 128 bpm 68% of THR BP: 160/100 mmHg Raw ECG/ BLC On/ Notch On/ HF 0.05 Hz/LF 35 Hz

4X 60 mS Post J

EXTime: 04:12 0.0 mph, 0.0%
25 mm/Sec. 1.0 Cm/mV

I
STL 0.8
STS 1.2

V1
0.3
0.8

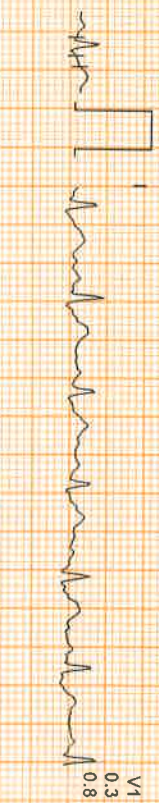

II
1.9
2.8

V2
1.6
2.8



III
1.1
1.7

V3
2.0
3.4



aVR
-1.4
-2.0

V4
1.9
3.2

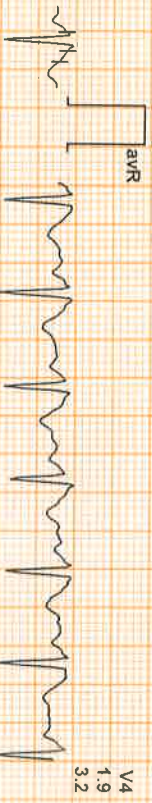

aVL
-0.2
-0.3

V5
1.5
2.6



aVF
1.5
2.3

V6
1.4
2.2

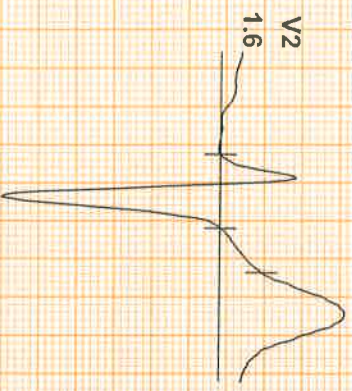

REMARKS:



Date: 13-Aug-2022 01:14:08 PM METS: 1.0/ 107 bpm 57% of THR BP: 150/90 mmHg Raw ECG/BLC On/ Notch On/ HF 0.05 HZ/LF 35 HZ
4X 80 ms Post J

ExTime: 04:12 0.0 mph, 0.0%
25 mm/Sec. 1.0 cm/mV

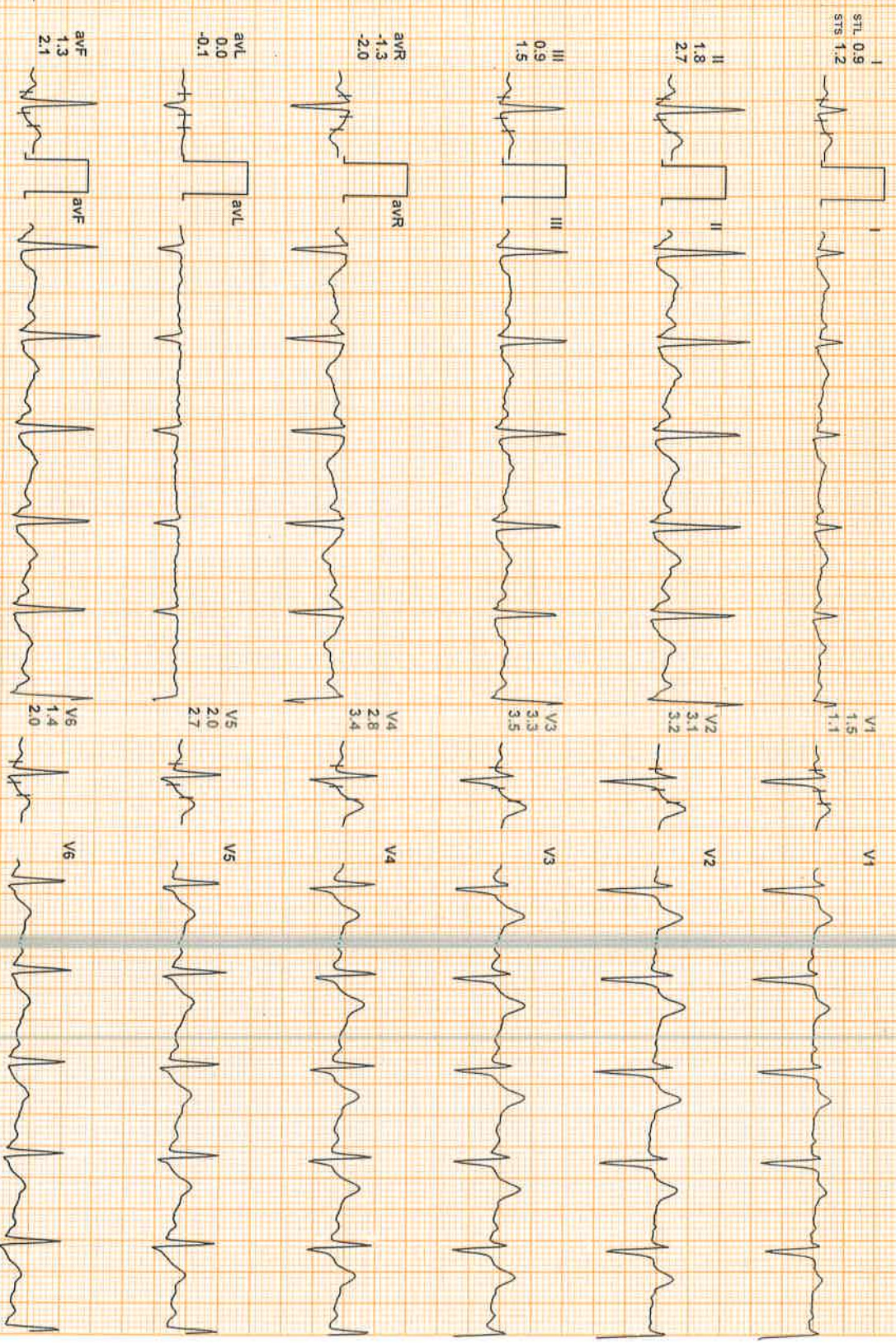
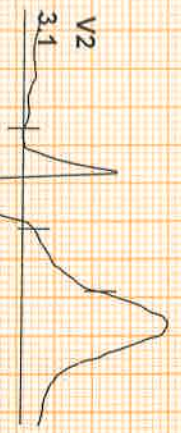

REMARKS:

24x7 Helpline - 7835999444, 7835999555

Mr. Shailendra Singh Kushwah

33yrs/m

Routine Eye Exam.

Vu < 6/6
6/6

NV < N16 B/E

NCT < 20 mmHg
16 mmHg

Fu (QOD) < C:D < 0.75:1
0.6:1
FF+wt
Deep cupping } B/E

Adv.
/

- Old Mylosoft
0-00 B/E

x 1 month

A

Adv.
/

- NVF (30-2)

A