

SUB: Annual

This is to inform you that the following employee wishes to ... agreement.

Signature of Holder

आरपिथ के काक्षर

A-Elha



Issuing Authority

जागीरक प्राधिकारी

(Signature)

(Signature)

2073402

No. E.C.

Arpitha

Name

अर्पिता

नाम

08-10-2022

06-03-1989

LORE, CHANDI

DAFTARY

173402

MS. ARPITHA

EMPLOYEE DET

017340210002



बैंक ऑफ़ बड़ोदा
Bank of Baroda

This is ... / record

Baroda employee ... medical tests to be conducted is provided in the annexure to this let

NAME : Mrs. ARPITHA	MR NO. : 22100237
AGE/SEX : 33 Yrs / Female	VISIT NO. : 163591
REFERRED BY :	DATE OF COLLECTION : 08-10-2022 at 09:40 AM
	DATE OF REPORT : 08-10-2022 at 04:45 PM
REF CENTER : MEDIWHEEL	

TEST PARAMETER	RESULT	REFERENCE RANGE	SPECIMEN
----------------	--------	-----------------	----------

MEDIWHEEL HEALTH CHECKUP FEMALE

BLOOD UREA <i>UREASE-GLUTAMATE DEHYDROGENASE (GLDH)</i>	22.5 mg/dL	15 - 50 mg/dL	
CREATININE <i>Jaffe Kinetic</i>	0.86 mg/dL	0.4 - 1.4 mg/dL	
URIC ACID <i>Uricase-Peroxidase</i>	2.9 mg/dL	2.5 - 6 mg/dL	
SERUM ELECTROLYTES			
SODIUM <i>Ion Selective Electrode (ISE)</i>	131.0 mmol/L	136 - 145 mmol/L	
POTASSIUM <i>Ion Selective Electrode (ISE)</i>	4.82 mmol/L	3.5 - 5.2 mmol/L	
CHLORIDE <i>Ion Selective Electrode (ISE)</i>	100.1 mmol/L	97 - 111 mmol/L	
LIVER FUNCTION TEST (LFT)			
TOTAL BILIRUBIN <i>Colorimetric Diazo Method</i>	0.93 mg/dL	0.2 - 1.2 mg/dL	
DIRECT BILIRUBIN <i>Colorimetric Diazo Method</i>	0.36 mg/dL	0 - 0.4 mg/dL	
INDIRECT BILIRUBIN <i>Calculation</i>	0.57 mg/dl	0.2 - 0.8 mg/dl	
S G O T (AST) <i>IFCC Without Pyridoxal Phosphates</i>	26 U/L	up to 31 U/L	
S G P T (ALT) <i>IFCC Without Pyridoxal Phosphates</i>	15.2 U/L	up to 46 U/L	
ALKALINE PHOSPHATASE <i>p-Nitrophenyl Phosphate</i>	64 U/L	36 - 113 U/L	
SERUM GAMMA GLUTAMYLTRANSFERASE (GGT) <i>GCNA-IFCC</i>	12.5 U/L	5 - 55 U/L	
TOTAL PROTEIN <i>Biuret Colorimetric</i>	6.70 g/dl	6.2 - 8 g/dl	
S.ALBUMIN <i>Bromocresol Green (BCG)</i>	4.03 g/dl	3.5 - 5.2 g/dl	
S.GLOBULIN <i>Calculation</i>	2.7 g/dl	2.5 - 3.8 g/dl	
A/G RATIO <i>Calculation</i>	1.5	1 - 1.5	



Krishna M.



A. Vamseedhara

No. 79, Kanakapura Road, Aditya Sanga Layout, Nagabhavi Circle, Nagabhavi, Bengaluru-72, Karnataka-560072

Dr. KRISHNA MURTHY, MD +91 99867 33 333, Appointments : +91 98863 55 135, Reports: +91 740 001 116

BIOCHEMIST

Dr. VAMSEEDHARA, MD +91 99867 33 333, CONSULTANT PATHOLOGIST

The laboratory values And Normal values need to be interpreted based on patients clinical characteristics. The values in reference range is for an average normal individual

Email: info@mediclu.com website: www.mediclu.com

NAME : Mrs. ARPITHA	MR NO. : 22100237
AGE/SEX : 33 Yrs / Female	VISIT NO. : 163591
REFERRED BY :	DATE OF COLLECTION : 08-10-2022 at 09:40 AM
REF CENTER : MEDIWHEEL	DATE OF REPORT : 08-10-2022 at 04:45 PM



TEST PARAMETER	RESULT	REFERENCE RANGE	SPECIMEN
----------------	--------	-----------------	----------

LIPID PROFILE TEST

TOTAL CHOLESTEROL
Cholesterol Oxidase-Peroxidase (CHOD-POD)

170 mg/dL
up to 200 mg/dL
Border Line: 200 – 240 mg/dL
High: > 240 mg/dL

TRIGLYCERIDES
Glycerol Peroxidase-Peroxidase (GPO-POD)

107.8 mg/dL
up to 150 mg/dL
Desirable: <150 mg/dL
Border Line: 150 – 200 mg/dL
High: >200 – 500 mg/dL
Very High: > 500 mg/dL

HDL CHOLESTEROL - DIRECT
PEG-Cholesterol Esterase

47.2 mg/dl
40 - 60 mg/dl
>= 60mg/dL - Excellent (protects against heart disease)
40-59 mg/dL - Higher the better
<40 mg/dL - Lower than desired (major risk for heart disease)

LDL CHOLESTEROL - DIRECT
Cholesterol Esterase-Cholesterol Oxidase

101.2 mg/dL
up to 100 mg/dL
100-129 mg/dL - Near optimal/above optimal
130-159 mg/dL - Borderline High
160-189 mg/dL - High
190->190 mg/dL - Very High

VLDL CHOLESTEROL
Calculation

21.6 mg/dL
2 - 30 mg/dL

TOTAL CHOLESTROL/HDL RATIO
Calculation

3.6
up to 3
3.0-4.4 - Moderate
>4.4 - High

LDL/HDL RATIO
Calculation

2.1
up to 2.5
2.5-3.3 - Moderate
>3.3 - High



Krishna M.



A. Vamseedhar

No. 79, Kendra Hyadaya Sangha Layout, Nagarbhavi Circle, Nagarbhavi, Bengaluru - 560 072

Enquiry MD +91 99867 33 333, Appointments : +91 98863 55 135, Reports: +91 740611116

BIOCHEMIST

CONSULTANT PATHOLOGIST

The laboratory values And Normal values need to be interpreted based on patients clinical characteristics. The values in reference range is for an average normal individual which may vary depending upon age, sex and other characteristics.

Email: info@mediclu.com website: www.mediclu.com

NAME : Mrs. ARPITHA	MR NO. : 22100237
AGE/SEX : 33 Yrs / Female	VISIT NO. : 163591
REFERRED BY :	DATE OF COLLECTION : 08-10-2022 at 09:40 AM
	DATE OF REPORT : 08-10-2022 at 04:45 PM
REF CENTER : MEDIWHEEL	

TEST PARAMETER	RESULT	REFERENCE RANGE	SPECIMEN
----------------	--------	-----------------	----------

COMPLETE BLOOD COUNT (CBC) WITH ESR

HAEMOGLOBIN <i>Colorimetric Method</i>	11.6 gm/dL	12 - 16 gm/dL	
HEMATOCRIT (PCV) <i>Calculated</i>	35.6 %	36 - 47 %	
RED BLOOD CELL (RBC) COUNT <i>Electrical Impedance</i>	6.0 million/cu.mm	4 - 5.2 million/cu.mm	
PLATELET COUNT <i>Electrical Impedance</i>	4.0 Lakhs/cumm	1.5 - 4.5 Lakhs/cumm	
MEAN CELL VOLUME (MCV) <i>Calculated</i>	59.9 fl	80 - 100 fl	
Note : All normal and abnormal platelet counts are cross checked on peripheral smear.			
MEAN CORPUSCULAR HEMOGLOBIN (MCH) <i>Calculated</i>	19.5 pg	26 - 34 pg	
MEAN CORPUSCULAR HEMOGLOBIN CONCENTRATION (MCHC) <i>Calculated</i>	32.5 %	31 - 35 %	
TOTAL WBC COUNT (TC) <i>Electrical Impedance</i>	8350 cells/cumm	4000 - 11000 cells/cumm	
NEUTROPHILS <i>VCS Technology/Microscopic</i>	54 %	40 - 75 %	
LYMPHOCYTES <i>VCS Technology/Microscopic</i>	36 %	25 - 40 %	
DIFFERENTIAL COUNT			
EOSINOPHILS <i>VCS Technology/Microscopic</i>	04 %	0 - 7 %	
MONOCYTES <i>VCS Technology/Microscopic</i>	06 %	1 - 8 %	
BASOPHILS <i>Electrical Impedance</i>	00 %		
ESR <i>Westergren Method</i>	25 mm/hr	0 - 20 mm/hr	
RED CELL DISTRIBUTION WIDTH (RDW) <i>Automated Cell Counter, Derived From Rbc Histogram</i>	00 %	12.3 - 15.85 %	
POST PRANDIAL BLOOD SUGAR <i>Hexokinase</i>	165.4 mg/dl	80 - 150 mg/dl	
BLOOD GROUP & Rh TYPING <i>Tube Agglutination (Forward and Reverse)</i>	"A" Positive		



Krishna M.



A. Vamseedhar

No. 79, Kendra Hoodyayara Sangha Layout, Nagarbhavi Circle, Nagarbhavi, Bengaluru, 560 072

Dr. KRISHNA MURTHY

Lab Seal

Dr. VAMSEEDHAR.A

Enquiry : +91 99867 33 333, Appointments : +91 98863 55 135, Reports: +91 7466 11116

BIOCHEMIST

CONSULTANT PATHOLOGIST

For Home Sample Collections Contact: +91 99867 333 333

The laboratory values And Normal values need to be interpreted based on patients clinical characteristics. The values in reference range is for an average normal individual which may vary depending upon age, sex and other characteristics.

Email: info@mediclu.com website: www.mediclu.com

NAME : Mrs. ARPITHA	MR NO. : 22100237
AGE/SEX : 33 Yrs / Female	VISIT NO. : 163591
REFERRED BY :	DATE OF COLLECTION : 08-10-2022 at 09:40 AM
REF CENTER : MEDIWHEEL	DATE OF REPORT : 08-10-2022 at 04:45 PM



TEST PARAMETER	RESULT	REFERENCE RANGE	SPECIMEN
GLYCATED HAEMOGLOBIN (HbA1C) <i>HPLC</i>	5.5 %	American Diabetic Association (ADA) recommendations: Non diabetic adults : <5.7 % At risk (Pre diabetic): 5.7 – 6.4% Diabetic : >= 6.5% Therapeutic goal for glycemic control : Goal for therapy: < 7.0% Action suggested: > 8.0%	

ESTIMATED AVERAGE GLUCOSE (eAG) 111.15 mg/dL

Calculation

Comments:

This assay is useful for diagnosing Diabetes and evaluating long term control of blood glucose concentrations in diabetic patients. It reflects the mean glucose concentration over the previous period of 8 to 12 weeks and is a better indicator of long term glycemic control as compared with blood and urine glucose measurements. This provides a additional criterion for assessing glucose control because glycated hemoglobin values are free of day-to-day glucose fluctuation and are unaffected by exercise or food ingestion.

After a sudden alteration in blood glucose concentration, the rate of change of HbA1c is rapid during initial 2 months, followed by more gradual change approaching steady state 3 months later.

FASTING BLOOD SUGAR 114.2 mg/dl 70 - 110 mg/dl

Hexokinase



Krishna M.



A. Vamseedhar

No. 79, Kendra Hadyayara Sangha Layout, Nagarbhavi Circle, Nagarbhavi, Bengaluru - 560 072

Enquire +91 99867 33 333, Appointments : +91 98863 55 135, Reports: +91 74063 11 116

BIOCHEMIST

CONSULTANT PATHOLOGIST

The laboratory values And Normal values need to be interpreted based on patients clinical characteristics. The values in reference range is for an average normal individual which may vary depending upon age, sex and other characteristics.

Email: info@mediclu.com website: www.mediclu.com

NAME : Mrs. ARPITHA	MR NO. : 22100237
AGE/SEX : 33 Yrs / Female	VISIT NO. : 163591
REFERRED BY :	DATE OF COLLECTION : 08-10-2022 at 09:40 AM
	DATE OF REPORT : 08-10-2022 at 04:45 PM
REF CENTER : MEDIWHEEL	

TEST PARAMETER	RESULT	REFERENCE RANGE	SPECIMEN
----------------	--------	-----------------	----------

URINE ROUTINE & MICROSCOPIC

PHYSICAL EXAMINATION

Colour <i>Visual Method</i>	Pale Yellow	Pale yellow- yellow	
Appearance <i>Visual Method</i>	Clear	Clear/Transparent	
Specific Gravity <i>Strips Method</i>	1.015	1.005-1.035	
pH	6.0	4.6-8.5	

CHEMICAL EXAMINATION (DIPSTICK)

Protein <i>Strips Method</i>	Nil	Nil -Trace	
Glucose <i>Strips Method</i>	Nil	Nil	
Blood <i>Strips Method</i>	Negative	Negative	
Ketone Bodies <i>Strips Method</i>	Absent	Negative	
Urobilinogen <i>Strips Method</i>	Normal	Normal	
Bile Salt <i>Strips Method</i>	Negative	Negative	
Bilirubin <i>Strips Method</i>	Negative	Negative	
Bile Pigments	Negative	NIL	

MICROSCOPY

Pus Cells (WBC) <i>Light Microscopic</i>	3 - 4 /hpf	0-5/hpf	
Epithelial Cells <i>Light Microscopic</i>	6 - 8 /hpf	0-4/hpf	
RBC <i>Light Microscopic</i>	Not Seen /hpf	0-2/hpf	
Cast <i>Light Microscopic</i>	NIL	NIL	
Crystal <i>Light Microscopic</i>	NIL	Nil	

FASTING URINE SUGAR (FUS)

NIL

FASTING URINE



K. Krishna Murthy



A. Vamseedhar

No. 79, Kendra, Unadayaara Sangha Layout, Nagarbhavi Circle, Nagarbhavi, Bengaluru - 560 072

Dr. KRISHNA MURTHY

Lab Seal

Dr. VAMSEEDHAR.A

Enquiry: +91 99867 33 333, Appointments: +91 98863 55 135, Reports: +91 74066 11 116

BIOCHEMIST

CONSULTANT PATHOLOGIST

The laboratory values And Normal values need to be interpreted based on patients clinical characteristics. The values in reference range is for an average normal individual which may vary depending upon age, sex and other characteristics.

Email: info@mediclu.com Website: www.mediclu.com

NAME : Mrs. ARPITHA	MR NO. : 22100237
AGE/SEX : 33 Yrs / Female	VISIT NO. : 163591
REFERRED BY :	DATE OF COLLECTION : 08-10-2022 at 09:40 AM
	DATE OF REPORT : 08-10-2022 at 04:45 PM
REF CENTER : MEDIWHEEL	

TEST PARAMETER	RESULT	REFERENCE RANGE	SPECIMEN
THYROID PROFILE			
TOTAL TRIIODOTHYRONINE (T3) CMIA	1.25 ng/mL	0.87 - 1.78 ng/mL	
TOTAL THYROXINE (T4) CMIA	10.42 µg/dL	6.09 - 12.23 µg/dL	
THYROID STIMULATING HORMONE (TSH) CMIA	1.24 µIU/mL	0.38 - 5.33 µIU/mL	
		1st Trimester: 0.05 - 3.70	
		2nd Trimester: 0.31 - 4.35	
		3rd Trimester: 0.41 - 5.18	

- Note:**
- TSH levels are subject to circadian variation, reaching peak levels between 2 - 4 a.m. and at a minimum between 6-10 pm. The variation is of the order of 50%, hence time of the day has influence on the measured serum TSH concentrations.
 - Recommended test for T3 and T4 is unbound fraction or free levels as it is metabolically active.
 - Physiological rise in Total T3 / T4 levels is seen in pregnancy and in patients on steroid therapy.

Clinical Use:

- Primary Hypothyroidism
- Hyperthyroidism
- Hypothalamic - Pituitary hypothyroidism
- Inappropriate TSH secretion
- Nonthyroidal illness
- Autoimmune thyroid disease
- Pregnancy associated thyroid disorders
- Thyroid dysfunction in infancy and early childhood

Dispatched by: KIRAN

**** End of Report ****

Printed by: Priyanka R on 08-10-2022 at 04:55 PM



A. Vamseedhar

No. 79, Kendra Upadhyaya Sangha Layout, Nagarbhavi Circle, Nagarbhavi, Bengaluru - 560 072
Dr. KRISHNA MURTHY **Dr. VAMSEEDHAR.A**
Enquiry +91 99867 33 333, Appointments : +91 98863 55 135, Reports: +91 74063 11 116
BIOCHEMIST **CONSULTANT PATHOLOGIST**

The laboratory values And Normal values need to be interpreted based on patients clinical characteristics. The values in reference range is for an average normal individual which may vary depending upon age, sex and other characteristics.

For Home Sample Collections Contact: +91 99867 333 33
 Email: info@mediclu.com website: www.mediclu.com

NAME:	Mrs. ARPITHA	DATE:	08-10-2022
AGE:	33 YEARS	ID. NO:	195175
GENDER:	FEMALE	REFERRED BY:	MEDIWHEL

X-RAY CHEST PA VIEW

OBSERVATIONS:

The lung fields are clear bilaterally.

CP angles are clear.

Both the hila appear normal.

Cardiac diameter is within normal limits.

Tracheal is mid line.

Visible bony thoracic cage is normal.

Adjacent soft tissues appear normal.

IMPRESSION:

- **No significant abnormality in the visualized lung fields.**

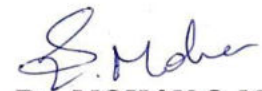

Dr. MOHAN S. MDRD

Consultant Radiologist



NAME:	Mrs. ARPITHA	DATE:	08-10-2022
AGE:	33 YEARS	ID. NO:	195175
GENDER:	FEMALE	REFERRED BY:	MEDIWHEL

USG REPORT - ABDOMEN AND PELVIS

OBSERVATION:

LIVER:

Liver is normal in size (14.3 cm) and normal homogenous echotexture. No obvious focal lesion is seen. Intrahepatic biliary radicles not dilated. Hepatic & portal veins are normal. CBD is normal.

GALL BLADDER:

Normal in distension. Lumen echo free. Wall thickness is normal.

PANCREAS:

Head and body visualized and appear normal. No obvious focal lesion is seen. Pancreatic duct not dilated. Tail not visualized.

SPLEEN:

Normal in size (11 cm) with normal echotexture. No focal lesion is seen.

RIGHT KIDNEY:

Right kidney measures 10.1 x 1.1 cm (Length x parenchymal thickness) with normal echo pattern and cortical thickness.

The shape, size and contour of the right kidney appear normal.

Cortical medullary differentiation is maintained.

No evidence of pelvicalyceal dilatation. No sonologically detectable calculi seen.

LEFT KIDNEY:

Left kidney is small in size measures 7.8 x 1.0 cm (Length x parenchymal thickness) with cortical irregularity noted in lower pole.

Cortical medullary differentiation is maintained.

No evidence of pelvicalyceal dilatation.

No sonologically detectable calculi seen.



NAME:	Mrs. ARPITHA	DATE:	08-10-2022
AGE:	33 YEARS	ID. NO:	195175
GENDER:	FEMALE	REFERRED BY:	MEDIWHEL

USG REPORT - ABDOMEN AND PELVIS

URINARY BLADDER:

Is normal in contour. No intraluminal echoes are seen. No calculus or diverticulum is seen.

UTERUS:

Anteverted, normal in size measures 8.9 x 4.9 x 5.8 cm with normal echotexture.

Well defined hypochoic lesion noted in the fundal region measuring 3.0 x 2.8 cm.

Endometrial thickness measures 11 mm.

OVARIES:

Both ovaries are normal in size with normal echo pattern.

Right ovary measures 3.9 x 3.6 x 1.9 cm (Vol-15 cc).

Left ovary measures 3.3 x 3.0 x 1.8 cm (Vol-9.5 cc).

No adnexal mass lesion seen.

No evidence of free fluid in the abdomen or pelvis.

IMPRESSION:

- **Small sized left kidney with cortical irregularity noted in lower pole.**
- **Fundal intramural uterine fibroid.**



S. Mohan
Dr. MOHAN S. MDRD
Consultant Radiologist



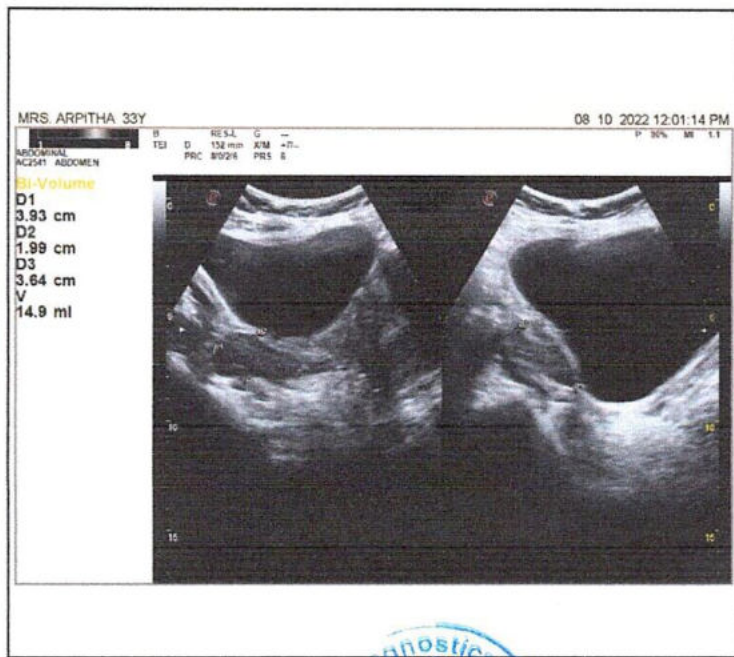
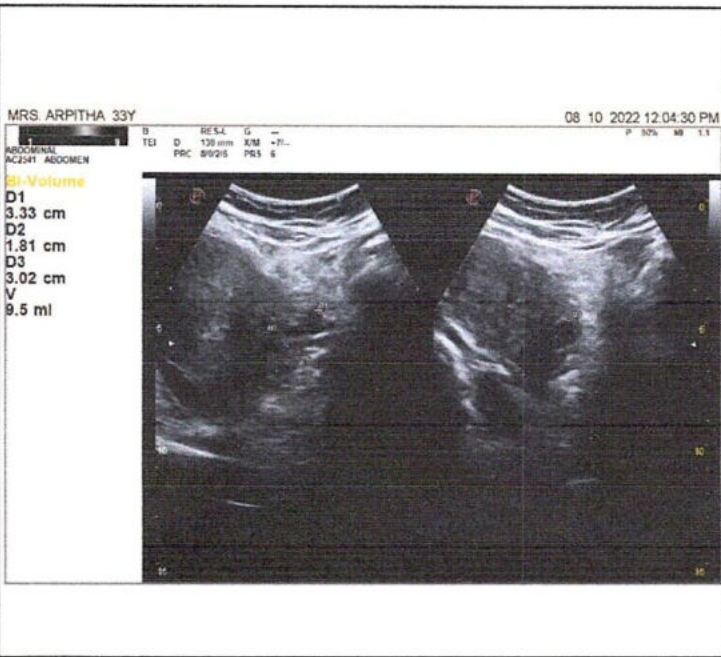
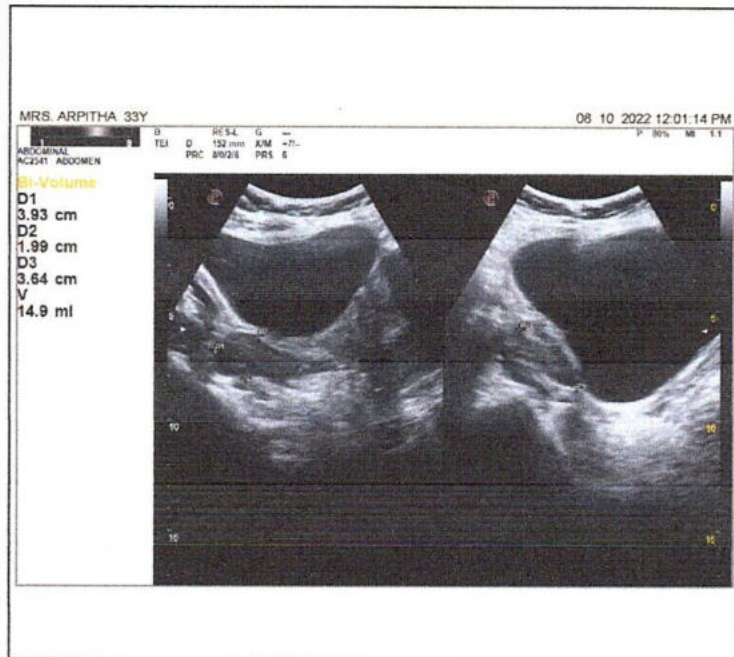
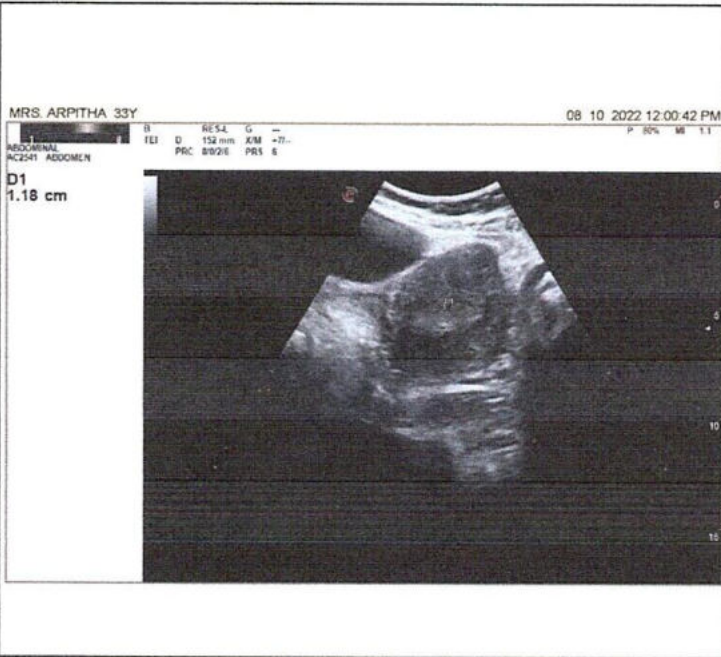

NAME:	Mrs. ARPITHA	DATE:	08-10-2022
AGE:	33 YEARS	ID. NO:	195175
GENDER:	FEMALE	REFERRED BY:	MEDIWHEEL

SONO MAMMOGRAPHY OF BILATERAL BREASTS

OBSERVATION:

RIGHT BREAST:

No evidence of any cystic changes in the breast parenchyma.
Breast shows normal fibro glandular pattern.
Retroareolar ducts appear normal.
No evidence of significant ductal dilation.
Adjacent skin & retro mammary areas are normal.
Subareolaer region is normal.
No obvious solid focal lesion seen.
Nipple is normal.
Retro mammary space and subcutaneous planes are normal.
Right axilla appears normal, no e/o lymphadenopathy.

LEFT BREAST:

No evidence of any cystic changes in the breast parenchyma.
Breast shows normal fibro glandular pattern.
Retroareolar ducts appear normal.
No evidence of significant ductal dilation.
Adjacent skin & retro mammary areas are normal.
Subareolaer region is normal.
No obvious solid focal lesion seen.
Nipple is normal.
Retro mammary space and subcutaneous planes are normal.
Left axilla appears normal, no e/o lymphadenopathy.



NAME:	Mrs. ARPITHA	DATE:	08-10-2022
AGE:	33 YEARS	ID. NO:	195175
GENDER:	FEMALE	REFERRED BY:	MEDIWHEEL

SONO MAMMOGRAPHY OF BILATERAL BREASTS

IMPRESSION:

- No significant abnormality in bilateral sonomammography.
- No evidence of any cystic changes in the breast parenchyma.
- No evidence of ductal dilation.
- No significant bilateral axillary lymph nodes.
- Bilateral breast - BIRADS I.

NOTE: BI - RADS SCORING KEY

0 - Needs additional evaluation;

I - Negative

II - Benign findings

III - Probably benign

IV - Suspicious abnormality - Biopsy to be considered

V - Highly suggestive of malignancy,

VI - Known biopsy proven malignancy

Dr. Shruthi. P. DMRD, FFM, DNB
Consultant Radiologist



MRS ARPITHA 33Y /F 08 10 2022 01:44:56 PM

B GEN.M G --
TEI D 44 mm X/M C/1
PRC 72/1/2 PRS 5



MRS ARPITHA 33Y /F 08 10 2022 01:45:46 PM

B GEN.M G --
TEI D 44 mm X/M C/1
PRC 72/1/2 PRS 5



MRS ARPITHA 33Y /F 08 10 2022 01:46:45 PM

B GEN.M G --
TEI D 44 mm X/M C/1
PRC 72/1/2 PRS 5



MRS ARPITHA 33Y /F 08 10 2022 01:47:51 PM

B GEN.M G --
TEI D 44 mm X/M C/1
PRC 72/1/2 PRS 5

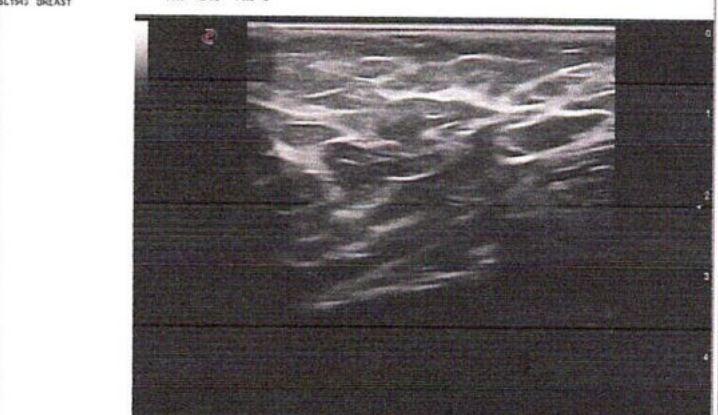

MRS ARPITHA 33Y /F 08 10 2022 01:48:01 PM

B GEN.M G --
TEI D 44 mm X/M C/1
PRC 72/1/2 PRS 5

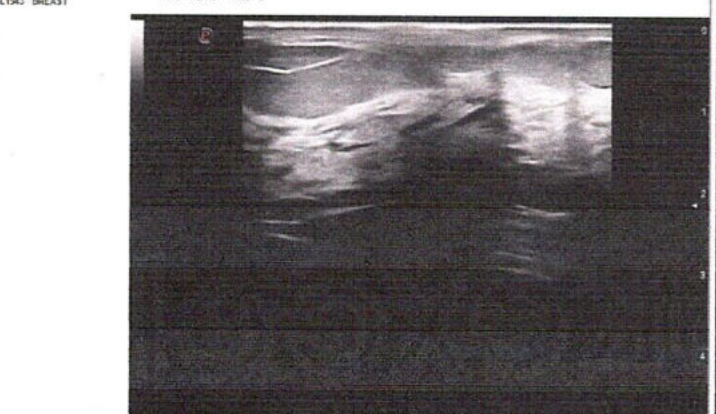

MRS ARPITHA 33Y /F 08 10 2022 01:49:57 PM

B GEN.M G --
TEI D 44 mm X/M C/1
PRC 72/1/2 PRS 5



Mediclu Diagnostics & Speciality Centre

Patient Details

Date: 08-Oct-22

Time: 13:11:50

Name: MRS ARPITHA ID: 258741441

Age: 33 y

Sex: M F

Height: 155 cms

Weight: 59 Kgs

Interpretation

- Target heart rate achieved 98%.
- Average effort tolerance, Normal HR & BP response.
- No significant ST-T changes during exercise and recovery.
- No angina / Arrhythmias.

IMPRESSION:

- TMT NEGATIVE FOR INDUCIBLE ISCHEMIA.

To correlate clinically.

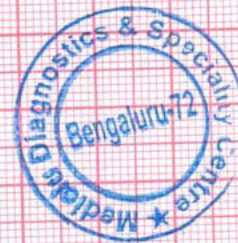

Ref. Doctor: MEDIWHEEL

(Summary Report edited by user)

Doctor: DR LOKESH KM

Mediclu Diagnostics & Speciality Centre

Patient Details

Name: MRS ARPITHA ID: 258741441
Age: 33 y **Sex:** M F
Date: 08-Oct-22 **Time:** 13:11:50
Height: 155 cms **Weight:** 59 Kgs

Clinical History:

Medications:

Test Details

Protocol: Bruce **Pr.MHR:** 187 bpm **THR:** 168 (90 % of Pr.MHR) bpm
Total Exec. Time: 9 m 0 s **Max. HR:** 184 (98% of Pr.MHR) bpm **Max. Mets:** 13.50
Max. BP: 120 / 84 mmHg **Max. BP x HR:** 22080 mmHg/min **Min. BP x HR:** 10004 mmHg/min
Test Termination Criteria:

Protocol Details

Stage Name	Stage Time (min : sec)	Mets	Speed (mph)	Grade (%)	Heart Rate (bpm)	Max. BP (mm/Hg)	Max. ST Level (mm)	Max. ST Slope (mV/s)
Supine	0 : 20	1.0	0	0	124	117 / 82	-0.85 aVR	2.48 II
Standing	0 : 12	1.0	0	0	122	117 / 82	-0.85 aVR	2.48 II
Hyperventilation	0 : 8	1.0	0	0	129	117 / 82	-0.64 V2	2.48 II
1	3 : 0	4.6	1.7	10	161	117 / 82	-1.91 V2	5.66 V4
2	3 : 0	7.0	2.5	12	170	117 / 82	-1.49 aVR	5.66 II
3	3 : 0	10.2	3.4	14	184	120 / 84	-1.91 aVR	5.66 II
Peak Ex	0 : 0	13.5	4.2	16	184	120 / 84	-1.49 aVR	5.66 II
Recovery(1)	1 : 0	1.8	1	0	152	120 / 84	-4.03 aVR	5.66 II
Recovery(2)	1 : 0	1.0	0	0	138	120 / 84	-3.61 aVR	-5.66 aVR
Recovery(3)	1 : 0	1.0	0	0	137	120 / 84	-2.55 aVR	5.66 II
Recovery(4)	1 : 0	1.0	0	0	125	120 / 84	-1.70 aVR	5.66 II
Recovery(5)	1 : 0	1.0	0	0	137	120 / 84	-0.85 aVR	2.48 II
Recovery(6)	0 : 3	1.0	0	0	136	120 / 84	-0.42 aVR	1.77 II

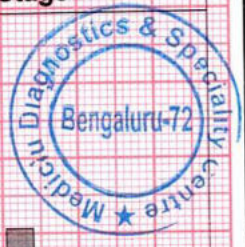
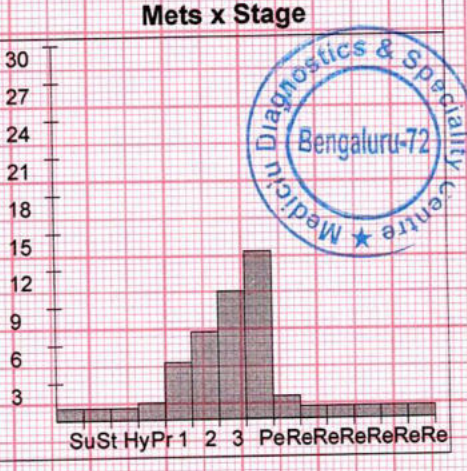
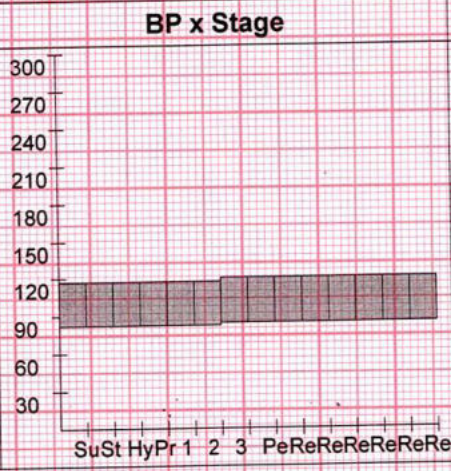

MRS ARPITHA (33 M)

ID: 258741441

Date: 08-Oct-22

Exec Time : 0 m 0 s

Stage Time : 0 m 20 s

HR: 124 bpm

Protocol: Bruce

Stage: Supine

Speed: 0 mph

Grade: 0 %

(THR: 168 bpm)

B.P: 117 / 82

ST Level (mm) ST Slope (mV/s)

ST Level (mm) ST Slope (mV/s)

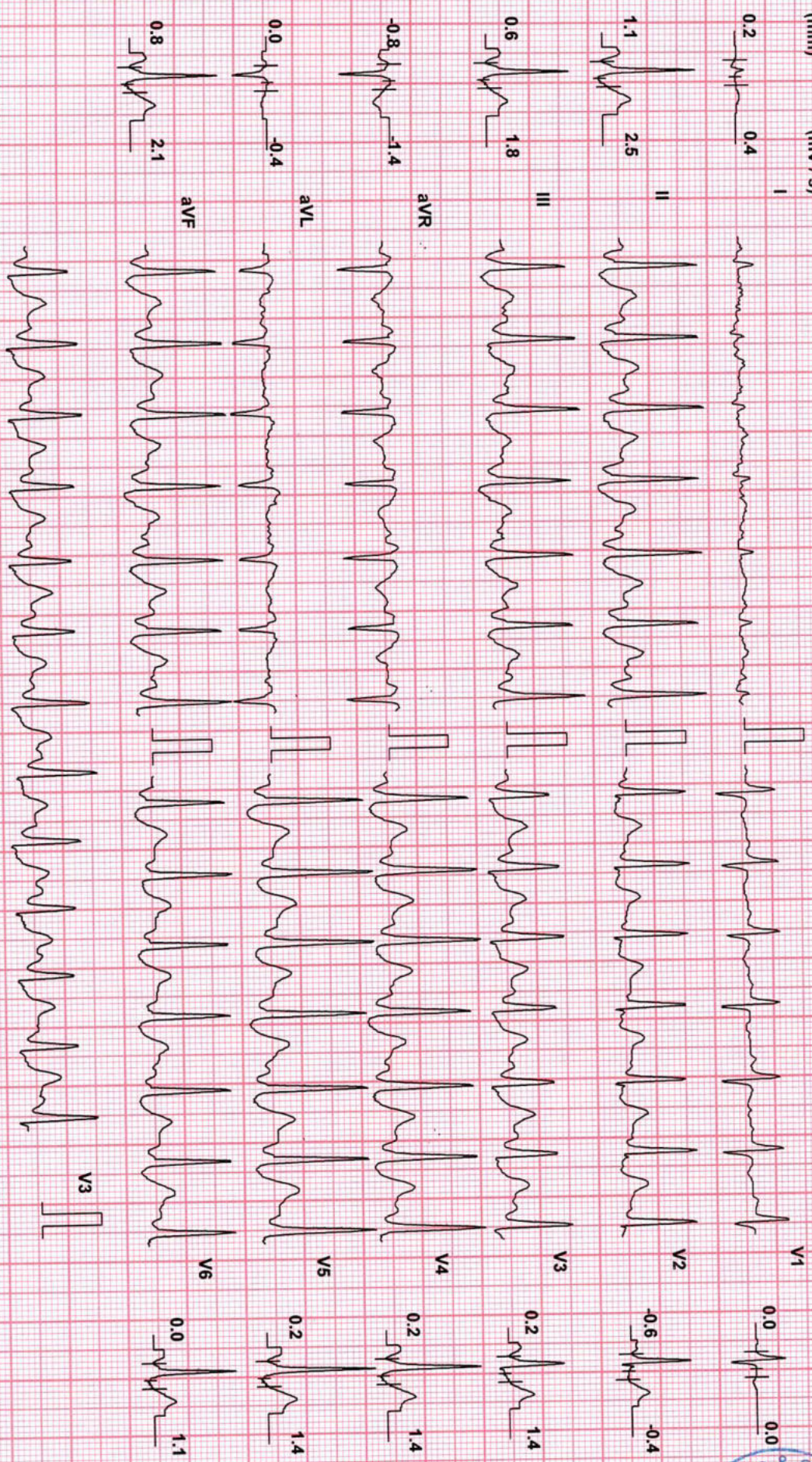

Chart Speed: 25 mm/sec
Schiller Spandam V 4.51

Filter: 35 Hz

Mains Fil: ON

Amp: 10 mm

Iso = R - 60 ms

J = R + 60 ms

Post J = J + 60 ms

BPL-DYNATRAC



Medicu Diagnostics & Speciality Centre

MRS ARPITHA (33 AM)

ID: 258741441

Date: 08-Oct-22

Exec Time : 0 m 0 s

Stage Time : 0 m 12 s

HR: 122 bpm

Protocol: Bruce

Stage: Standing

Speed: 0 mph

Grade: 0 %

(THR: 168 bpm)

B.P: 117 / 82

ST Level (mm) ST Slope (mV/s)

ST Level (mm) ST Slope (mV/s)

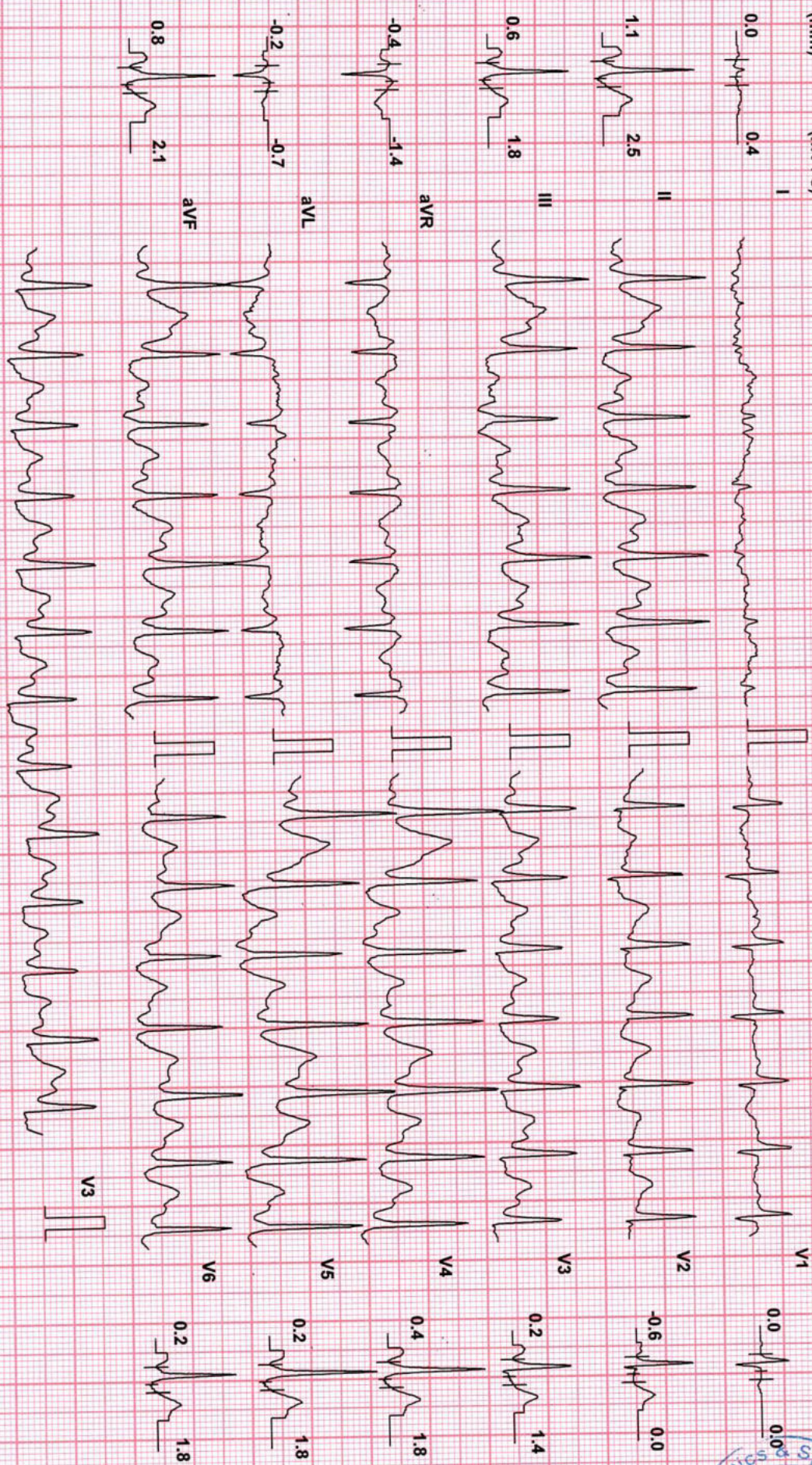

Chart Speed: 25 mm/sec
Schiller Spandax V 4.51

Filter: 35 Hz

Mains Fil: ON

Amp: 10 mm

Iso = R - 60 ms

J = R + 60 ms

Post J = J + 60 ms

BPL-DYNATRAC

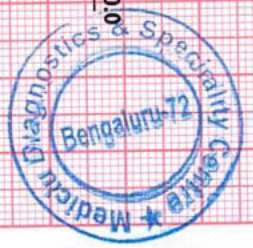

Medicu Diagnostics & Speciality Centre

MRS ARPITHA (33 )

ID: 258741441

Date: 08-Oct-22

Exec Time : 0 m 0 s

Stage Time : 0 m 8 s

HR: 129 bpm

Protocol: Bruce

Stage: Hyperventilation

Speed: 0 mph

Grade: 0 %

(THR: 168 bpm)

B.P: 117/82

ST Level (mm) ST Slope (mV/s)

ST Level (mm) ST Slope (mV/s)

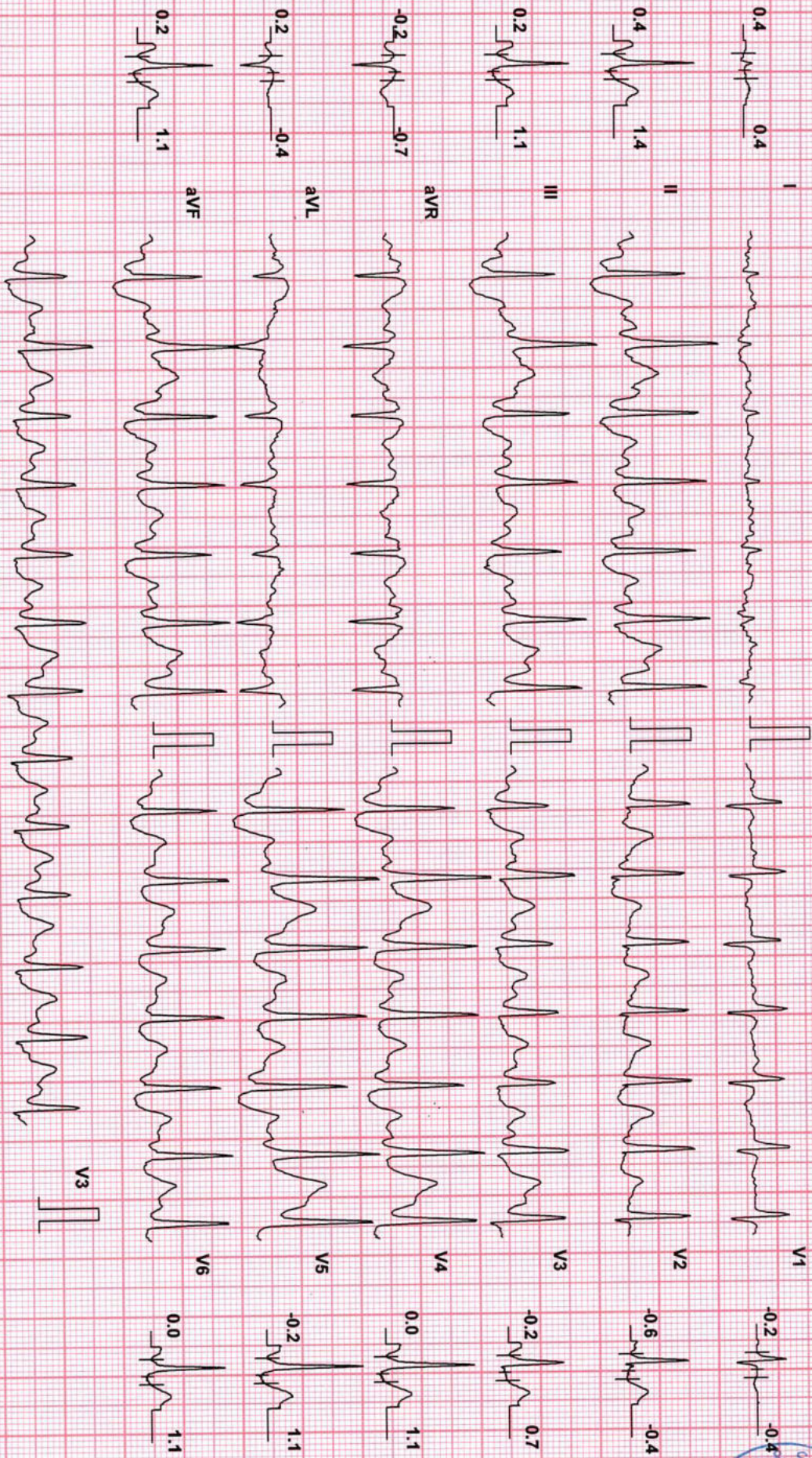

Chart Speed: 25 mm/sec

Filter: 35 Hz

Mains Fil: ON

Amp: 10 mm

ISO = R - 60 ms

J = R + 60 ms

Post J = J + 60 ms

Schiller Sparden V 4.5f

BPL-DYNATRAC

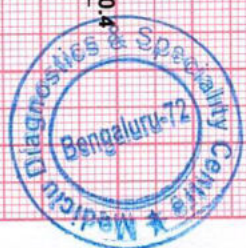

Medicu Diagnostics & Speciality Centre

MRS ARPITHA (33 M)

ID: 258741441

Date: 08-Oct-22

Exec Time : 2 m 36 s

Stage Time : 2 m 36 s

HR: 155 bpm

Protocol: Bruce

Stage: 1

Speed: 1.7 mph

Grade: 10 %

(THR: 168 bpm)

B.P.: 117 / 82

ST Level (mm)

ST Slope (mV/s)

ST Level (mm)

ST Slope (mV/s)

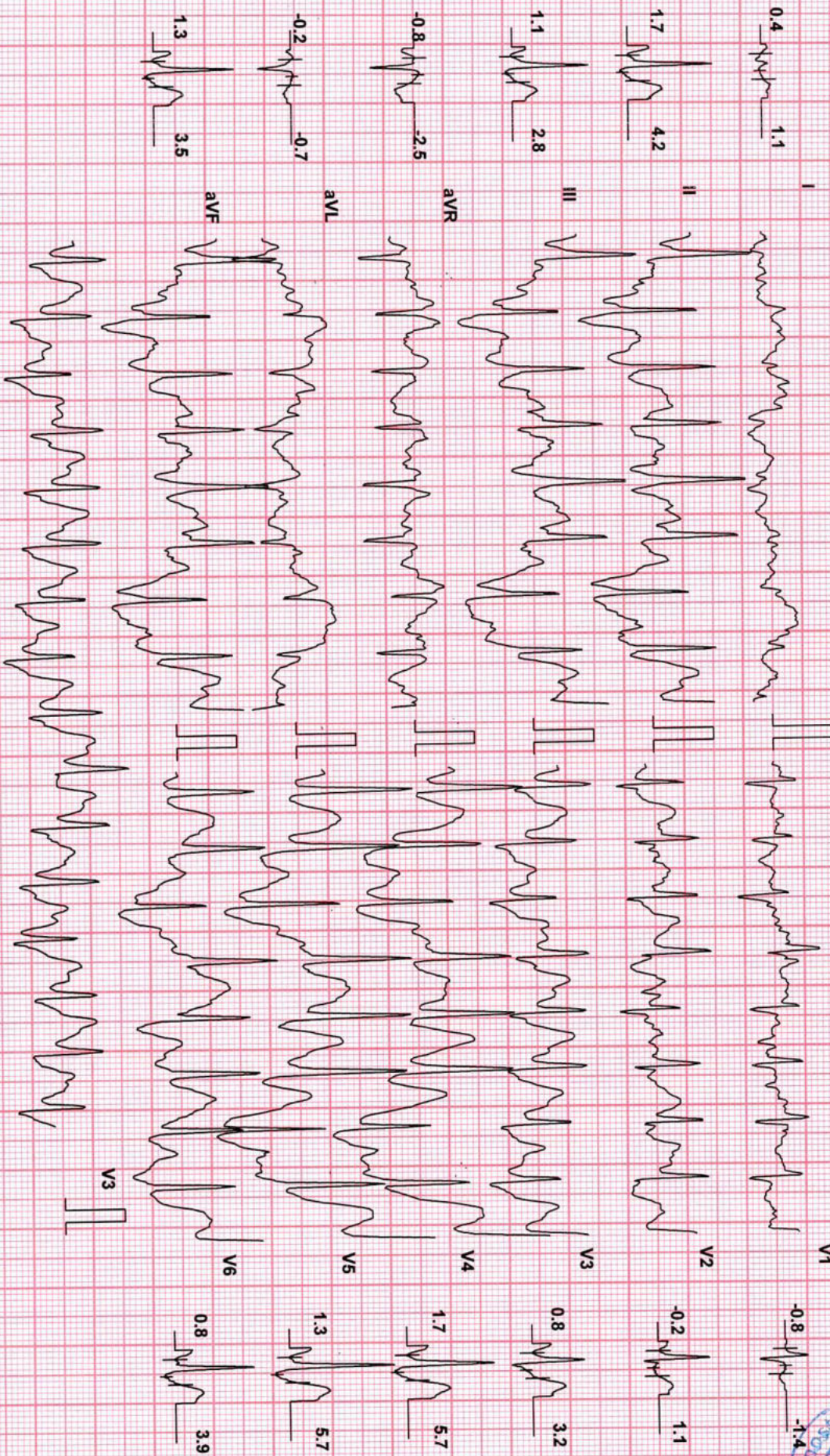

Chart Speed: 25 mm/sec

Filter: 35 Hz

Mains Filt: ON

Amp: 10 mm

Iso = R - 60 ms

J = R + 60 ms

Post J = J + 60 ms

Schiller Spandan V.4.5f

BPL-DYNATRAC



Protocol: Bruce

ID: 258741441

Date: 08-Oct-22

Exec Time : 6 m 0 s

Stage Time : 3 m 0 s

HR: 170 bpm

ST Level (mm) ST Slope (mV/s)

Stage: 2

Speed: 2.5 mph

Grade: 12 %

(THR: 168 bpm)

B.P: 117 / 82

ST Level (mm) ST Slope (mV/s)

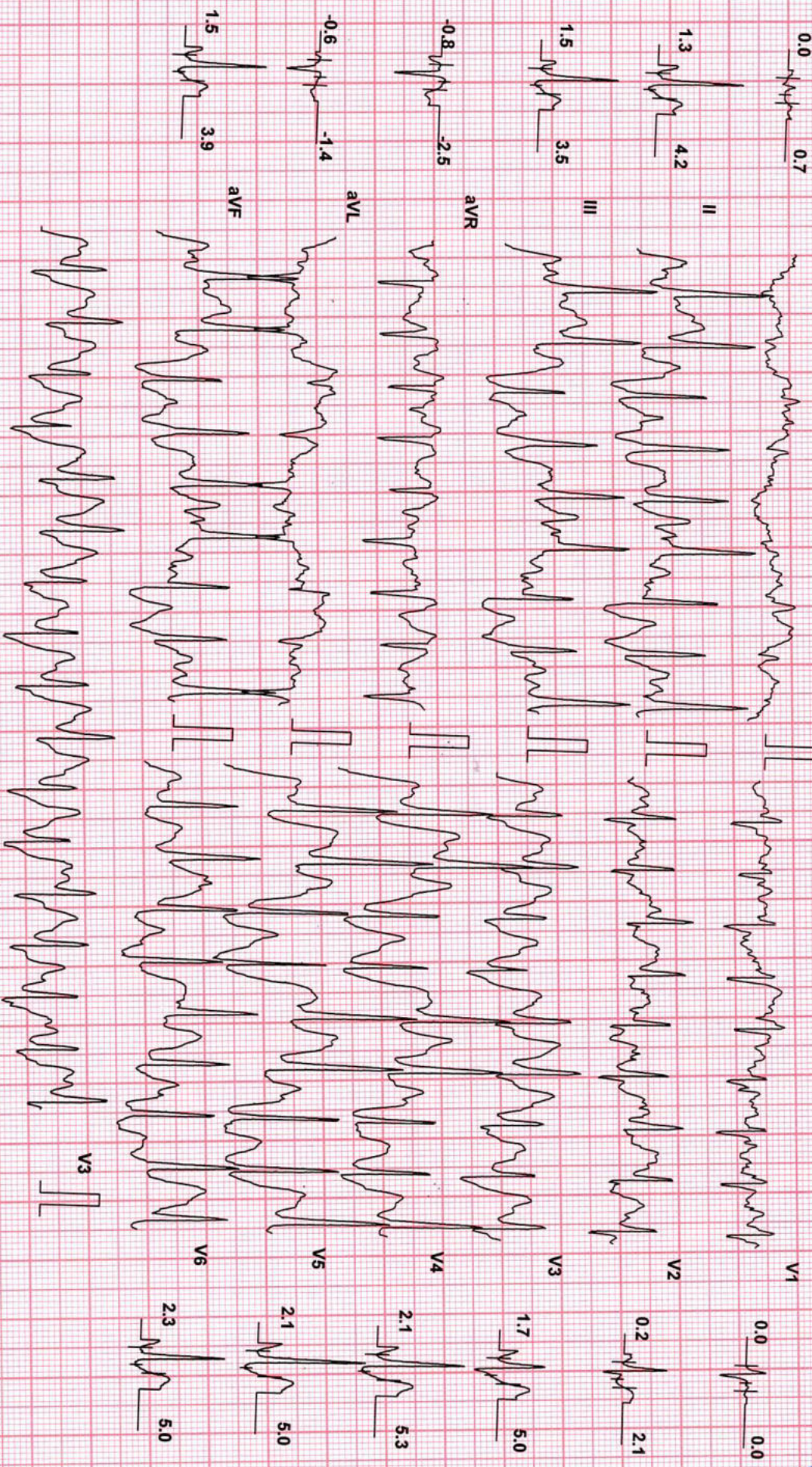

BPL-DYNATRAC

Chart Speed: 25 mm/sec

Schiller Spandan V 4.51

Filter: 35 Hz

Mains Fil: ON

Amp: 10 mm

ISO = R - 60 ms

J = R + 60 ms

Post J = J + 60 ms



Mediclus Diagnostics & Speciality Centre

MRS ARPITHA (33 M)

ID: 258741441

Date: 08-Oct-22

Exec Time : 9 m 0 s

Stage Time : 3 m 0 s

HR: 184 bpm

Protocol: Bruce

Stage: 3

Speed: 3.4 mph

Grade: 14 %

(THR: 168 bpm)

B.P: 120 / 84

ST Level (mm)

ST Level (mm)

ST Slope (mV/s)

ST Slope (mV/s)

0.0 1.8

0.6 0.7

3.2 5.7

3.0 5.3

3.2 3.9

5.5 2.8

-1.5 -3.5

5.5 5.0

-1.3 -1.1

3.6 3.9

3.2 5.0

2.1 5.0

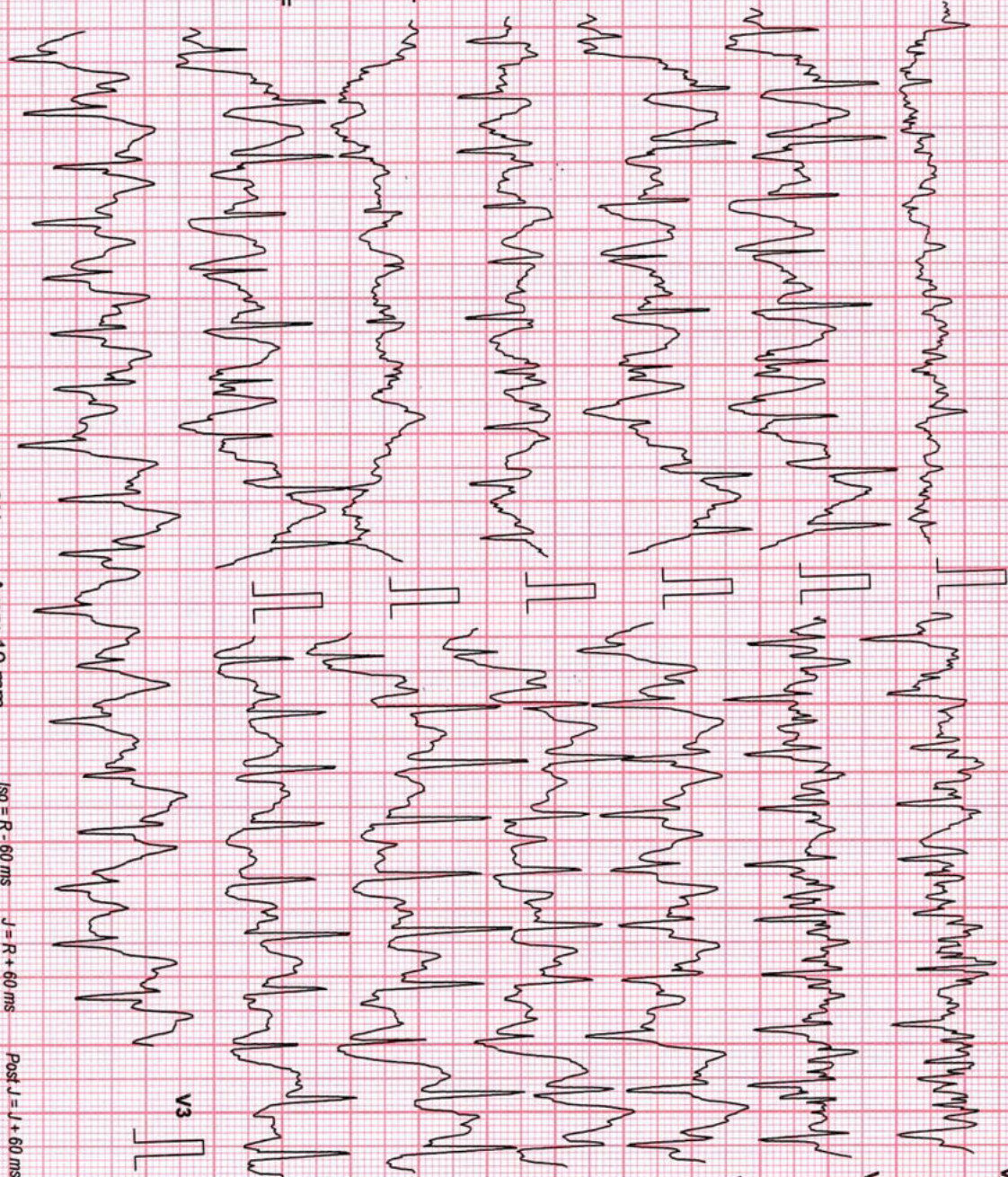

Chart Speed: 25 mm/sec

Filter: 35 Hz

Mains Fil: ON

Amp: 10 mm

ISO = R - 60 ms

J = R + 60 ms

Post J = L + 60 ms

Schiller Sparden V 4.5f



Medicu Diagnostics & Speciality Centre

MRS ARPITHA (33)

ID: 258741441

Date: 08-Oct-22

Exec Time : 9 m 0 s

Stage Time : 0 m 0 s

HR: 184 bpm

Protocol: Bruce

Stage: Peak Ex

Speed: 4.2 mph

Grade: 16%

(THR: 168 bpm)

B.P: 120/84

ST Level (mm)

ST Slope (mV/s)

ST Level (mm)

ST Slope (mV/s)

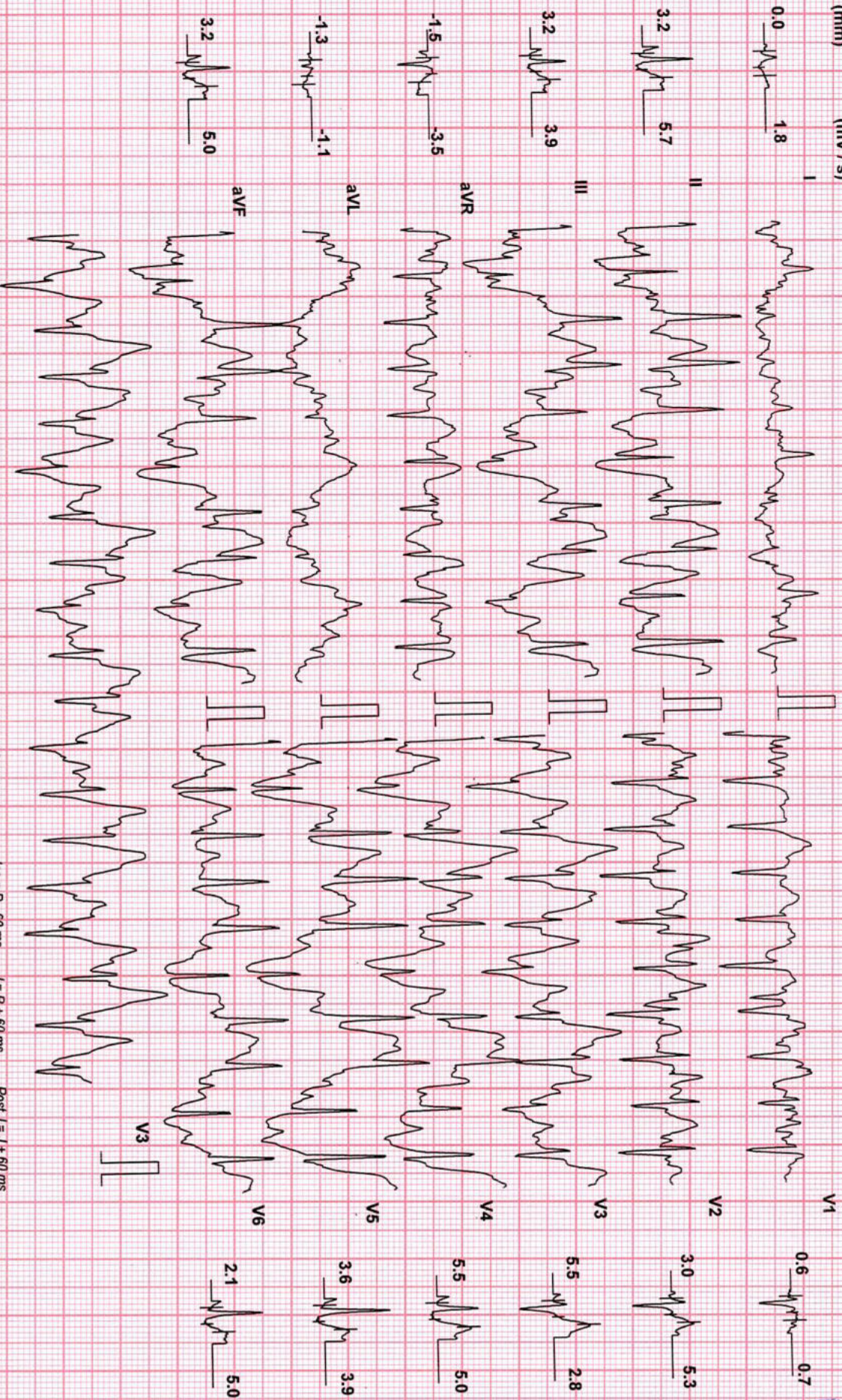

Chart Speed: 25 mm/sec

Filter: 35 Hz

Mains Fil: ON

Amp: 10 mm

ISO = R - 60 ms

J = R + 60 ms

Post J = J + 60 ms

Schiller Spandan V 4.51

BPL-DYNATRAC



MRS ARPITHA (33 M)

Medicu Diagnostics & Speciality Centre

Protocol: Bruce

ID: 258741441

Date: 08-Oct-22

Exec Time : 9 m 0 s

Stage Time : 1 m 0 s

HR: 152 bpm

ST Level (mm) ST Slope (mV/s)

Stage: Recovery(1)

Speed: 0 mph

Grade: 0 %

(THR: 168 bpm)

B.P: 120 / 84

ST Level (mm) ST Slope (mV/s)

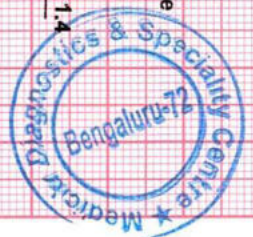

BPL-DYNATRAC

Chart Speed: 25 mm/sec
Schllex Spanden V 4.5f

Filter: 35 Hz

Mains Fil: ON

Amp: 10 mm

Iso = R - 60 ms J = R + 60 ms

Post J = J + 60 ms

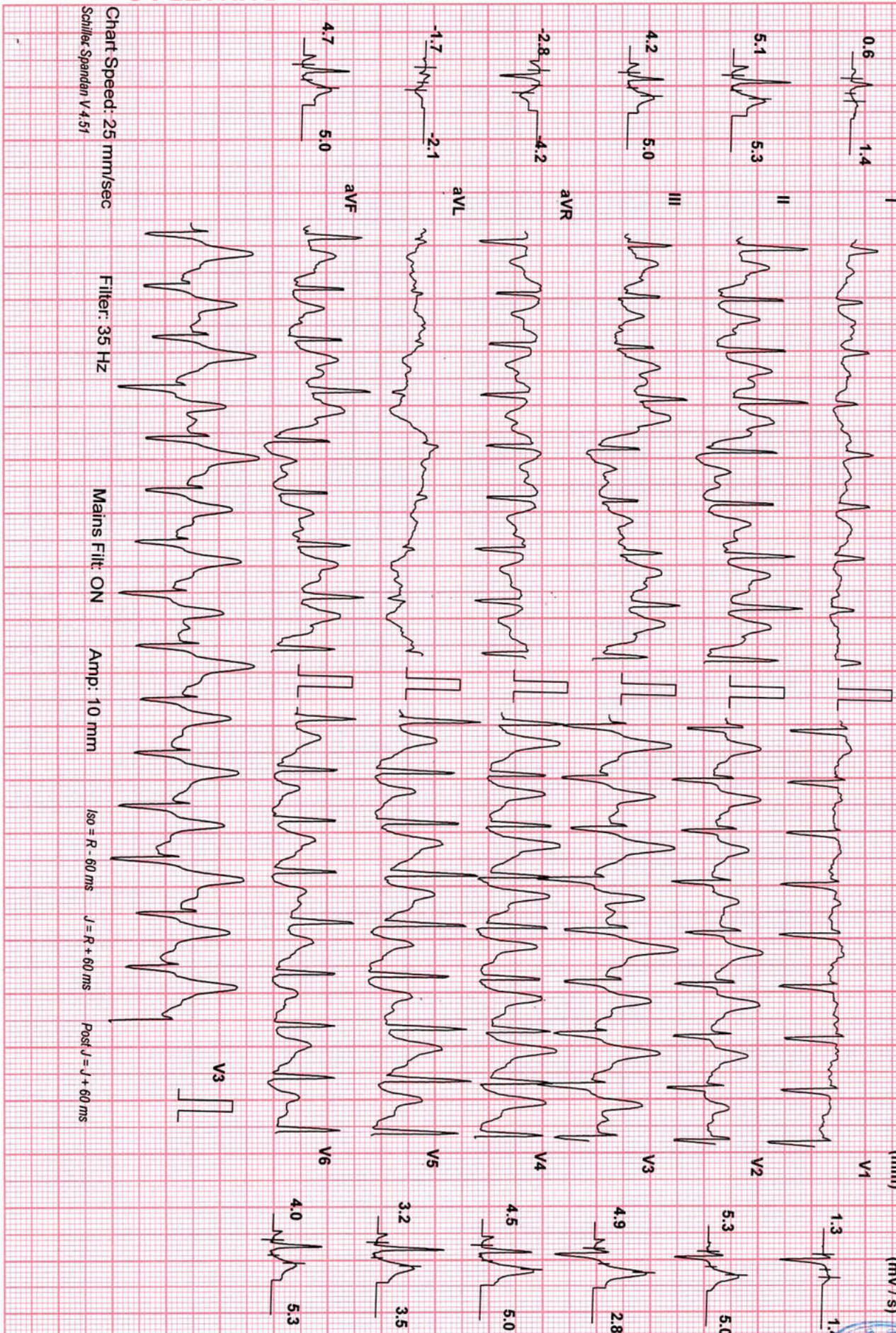

0.6 1.4 I

5.1 5.3 II

4.2 5.0 III

-2.8 -4.2 aVR

-1.7 -2.1 aVL

4.7 5.0 aVF

1.3 1.4 V1

5.3 5.0 V2

4.9 2.8 V3

4.5 5.0 V4

3.2 3.5 V5

4.0 5.3 V6

Medicu Diagnostics & Speciality Centre

MRS ARPITHA (33 M)

ID: 258741441

Date: 08-Oct-22

Exec Time : 9 m 0 s

Stage Time : 1 m 0 s

HR: 138 bpm

Protocol: Bruce

Stage: Recovery(2)

Speed: 0 mph

Grade: 0 %

(THR: 168 bpm)

B.P: 120 / 84

ST Level (mm) ST Slope (mV/s)

ST Level (mm) ST Slope (mV/s)

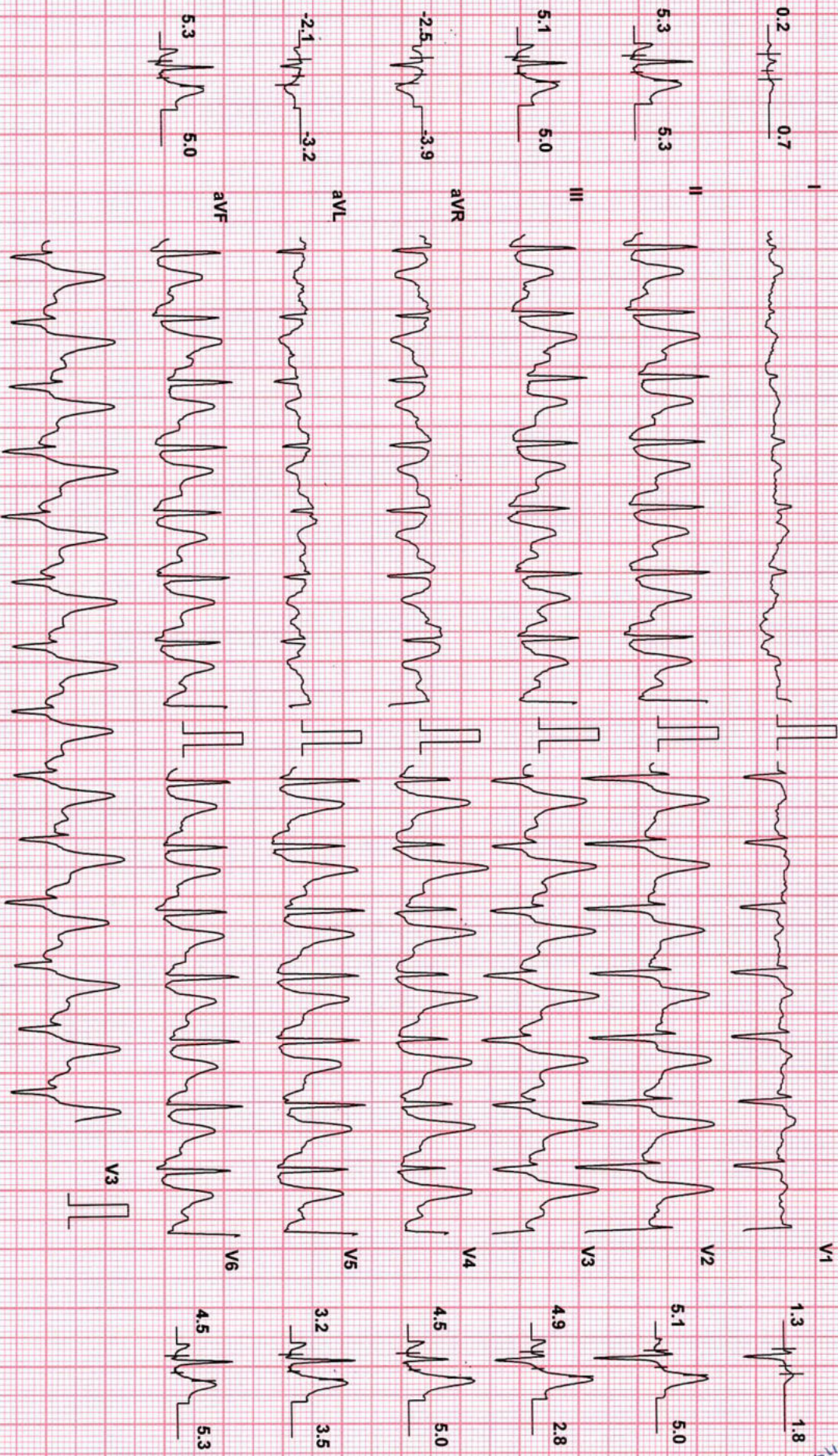

Chart Speed: 25 mm/sec

Filter: 35 Hz

Mains Fil: ON

Amp: 10 mm

Iso = R - 60 ms

J = R + 60 ms

Post J = J + 60 ms

Schiller Spandan V 4.51

BPL-DYNATRAC

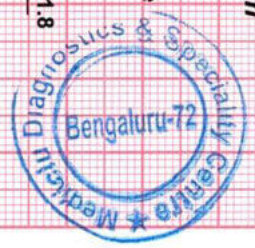

Medicu Diagnostics & Speciality Centre

MRS ARPITHA (33 yr)

ID: 258741441

Date: 08-Oct-22

Exec Time: 9 m 0 s

Stage Time: 1 m 0 s

HR: 137 bpm

Protocol: Bruce

Stage: Recovery(3)

Speed: 0 mph

Grade: 0 %

(THR: 168 bpm)

B.P: 120 / 84

ST Level (mm) ST Slope (mV/s)

ST Level (mm) ST Slope (mV/s)

0.4 0.7

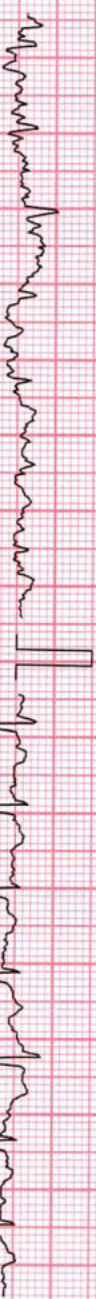

0.8 1.1

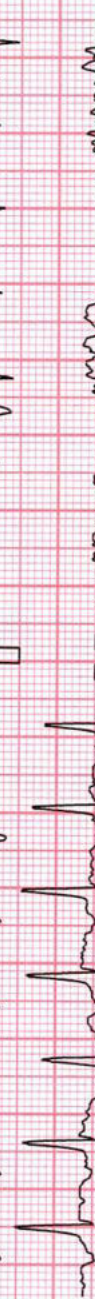

3.4 5.0

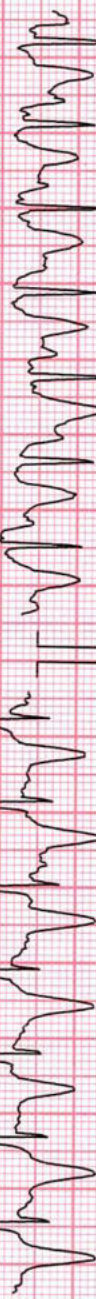

4.5 5.0



3.0 4.2



5.5 2.8

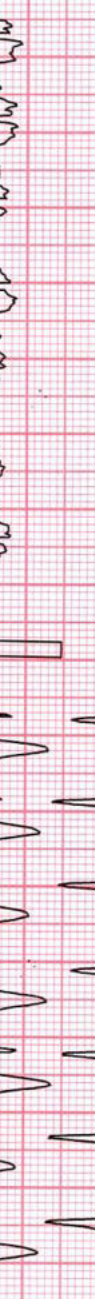

-1.7 -2.8

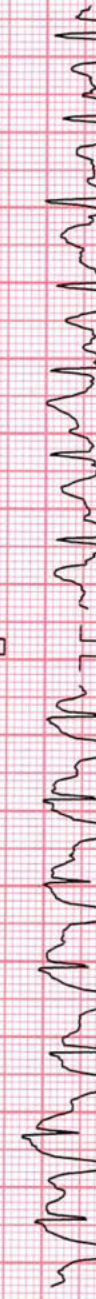

5.3 5.0

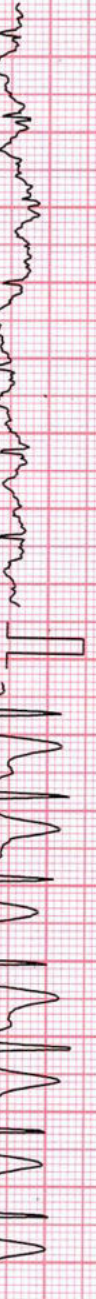

-1.1 -1.4



3.6 3.5

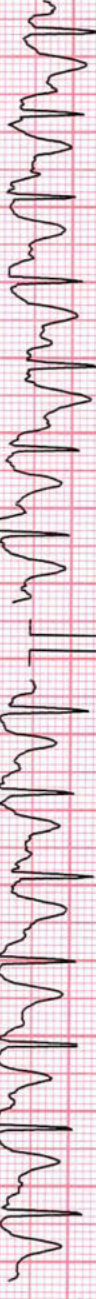

3.2 4.6

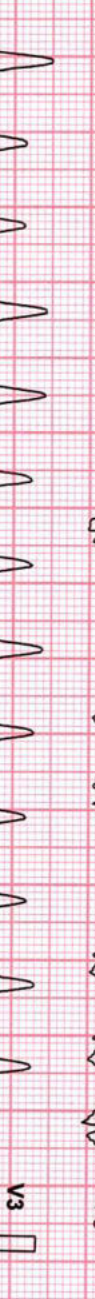

2.5 4.2



Chart Speed: 25 mm/sec
Schiller Spandau V 4.5f

Filter: 35 Hz

Mains Fil: ON

Amp: 10 mm

ISO = R - 60 ms

J = R + 60 ms

Post J = J + 60 ms



BPL-DYNATRAC

MRS ARPITHA (33 M)

MediLu Diagnostics & Speciality Centre

ID: 258741441

Date: 08-Oct-22

Exec Time : 9 m 0 s

Stage Time : 1 m 0 s

HR: 125 bpm

Protocol: Bruce

Stage: Recovery(4)

Speed: 0 mph

Grade: 0 %

(THR: 168 bpm)

B.P: 120 / 84

ST Level (mm) ST Slope (mV/s)

ST Level (mm) ST Slope (mV/s)

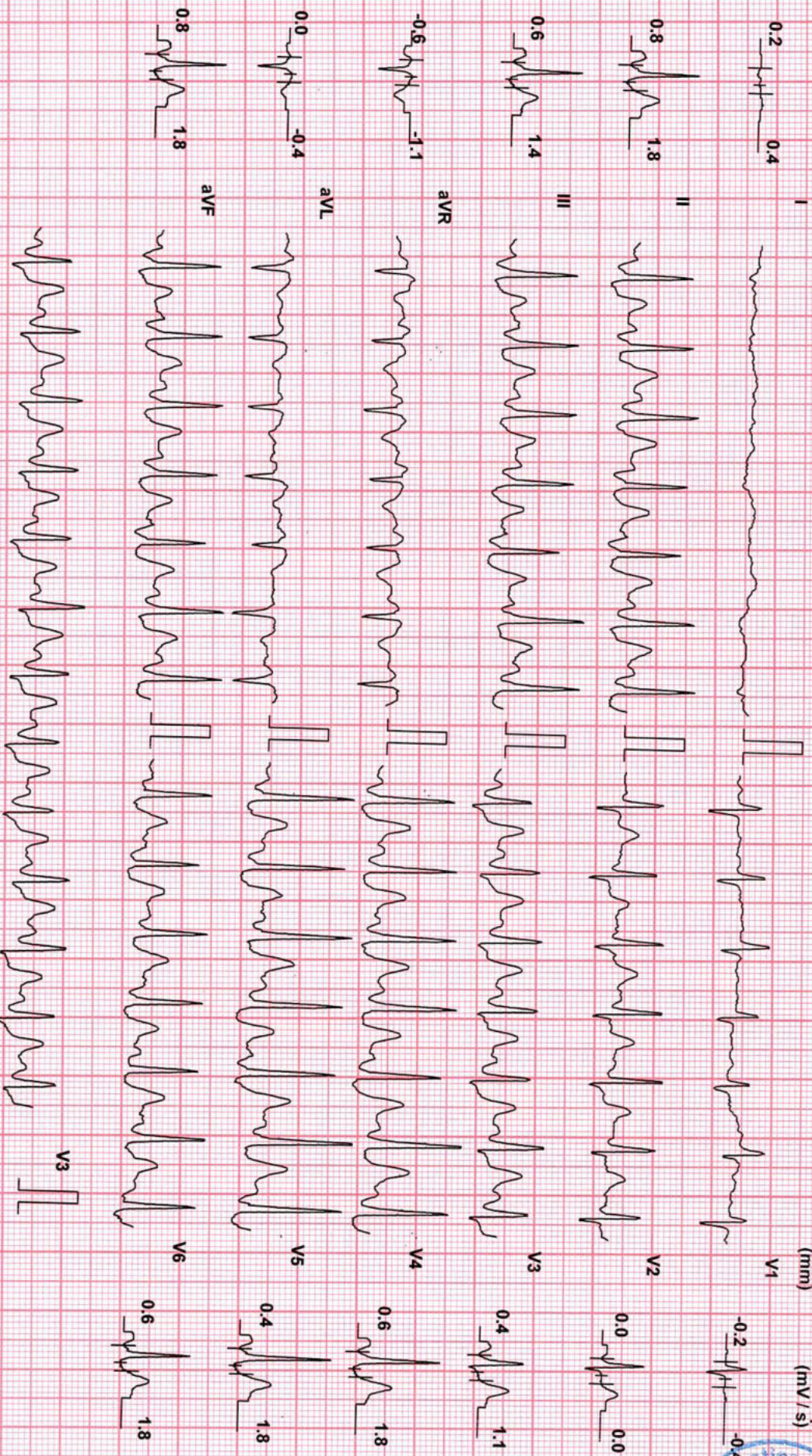
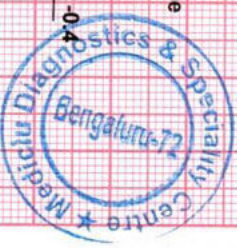

Chart Speed: 25 mm/sec
Schiller-Spandan V 4.51

Filter: 35 Hz

Mains Filt: ON

Amp: 10 mm

Iso = R - 60 ms

J = R + 60 ms

Post J = J + 60 ms

BPL-DYNATRAC

Medicu Diagnostics & Speciality Centre

MRS ARPITHA (33 M)

Protocol: Bruce

ID: 258741441

Date: 08-Oct-22

Exec Time : 9 m 0 s

Stage Time : 1 m 0 s

HR: 137 bpm

Stage: Recovery(5)

Speed: 0 mph

Grade: 0 %

(THR: 168 bpm)

B.P: 120 / 84

ST Level (mm) ST Slope (mV/s)

ST Level (mm) ST Slope (mV/s)

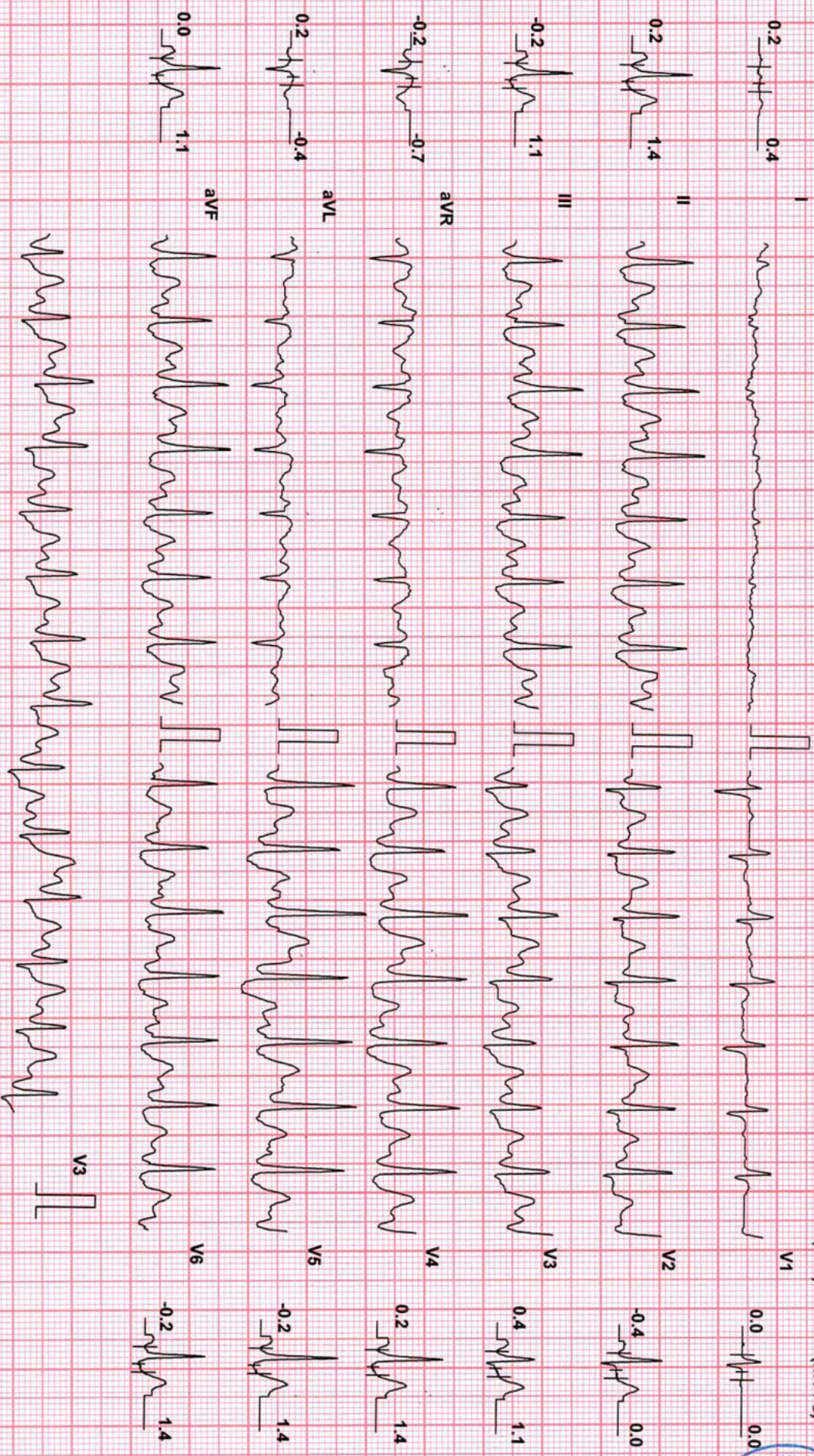

Chart Speed: 25 mm/sec
Schlier-Spandan V 4.51

Filter: 35 Hz

Mains Fil: ON

Amp: 10 mm

Iso = R - 60 ms

J = R + 60 ms

Post J = J + 60 ms

BPL-DYNATRAC

