

DAKSH HOSPITAL

396 - 397, Gandhi Nagar, Scheme No. 8, ALWAR -301001

Ref. No.

Date.....

MEDICAL EXAMINATION REPORT

Name: Mr. Krishan Kamal Gupta

Age: 33yrs

Sex: Male

Date: 28/09/2024

General Physical Examination

Height : 170 cm
Pulse : 102/mt
Respiration : 20/mt

Weight : 74 kg
BP : 110/70 mm/hg
BMI : 25.6 kg/m²

Systemic Exam:-

NORMAL

Dental Check up:-

NORMAL

Eye check-up:-

NORMAL

Skin Check up:-

NORMAL

ENT Check up:-

NORMAL

Impression:-

Increase Thyroid & Cholesterol

Recommendation:-

Lipo Style Modification

Dr. Mukesh Kumar Gupta
MD Gen. Medicine
Reg. No 5423/16262

डॉ० मुकेश गुप्ता
M.D.F.C.C.S.
फिजिशियन एवं बयुबेह रोग विशेषज्ञ
दक्ष हॉस्पिटल, अलवर
रजि० नं०-5423/16262

Results

Run Date 28/09/2024 01:03:46 PM

Operator DAKSH

Last Name

Sample ID 23

First Name MR.KRISHAN

Department

Gender Male

Age

Physician DR. MUKESH GUPTA M.D

Patient ID AUTO_PID25052

Type Man

Date of birth

Sample comments

			Range
RBC	5.31	10 ⁶ /μL	3.80 - 5.50
HGB	16.7	g/dL	13.0 - 17.0
HCT	47.9	%	39.0 - 52.0
MCV	90.2	μm ³	76.0 - 100.0
MCH	31.4	pg	26.0 - 34.0
MCHC	34.8	g/dL	32.0 - 35.0
RDW-CV	15.6	%	11.0 - 16.0
RDW-SD	56.2	H μm ³	37.0 - 49.0

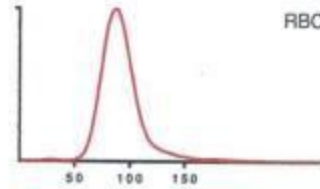

			Range
PLT	190	10 ³ /μL	150 - 450
PCT	0.21	%	0.15 - 0.40
MPV	10.9	μm ³	8.0 - 11.0
PDW	18.8	μm ³	11.0 - 22.0
P-LCC	73	10 ³ /μL	44 - 140
P-LCR	38.4	%	18.0 - 50.0

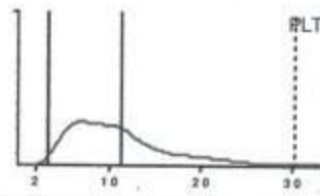

			Range
WBC	7.50	10 ³ /μL	3.50 - 10.00
	#	Range	%
NEU	4.57	1.60 - 7.00	61.3
LYM	2.50	1.00 - 3.00	33.5
MON	0.15	0.20 - 0.80	1.9
EOS	0.16	0.00 - 0.50	2.1
BAS	0.09	0.00 - 0.15	1.2
LIC	0.03	0.00 - 0.10	0.4

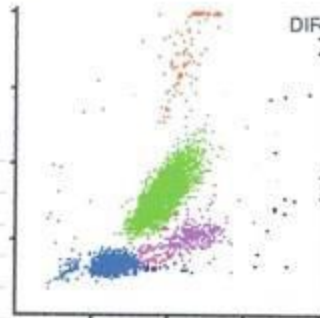

Dr. R.S. Gupta
Dr. R.S. GUPTA
 MD (Pathology) (MAHE)
 RMC No. 7924/19778

Date :-28/09/2024

Name :- MR. KRISHAN KAMAL GUPTA

Age & Sex :- 33Yrs/ male

Refd. :- Dr Mukesh Gupta M.D.

	TEST NAME	RESULT	REFERENCE RANGE
	ESR	15	00 -20 mm/hrs
	Blood Group & Rh Factor	B* POSITIVE	
	HbA1C	4.8	4 - 5.6%
	Blood Sugar (R)	90.4	< 150 mg/dl
	Blood Sugar (PP)	-	< 140 mg/dl
	Urine Sugar (F)	NIL	-
	Urine Sugar (PP)	-	-
LIVER	S.Bilirubin Total	0.80	0.30 - 1.20 mg/dl
	S.Bilirubin Direct	0.20	0.10 - 0.30 mg/dl
	S.Bilirubin Indirect	0.60	0.30 - 0.90 mg/dl
	S.G.O.T.	24	> 37 u/l
	S.G.P.T.	35	> 40 u/l
	S.Alk. Phosp.	178	80 - 306 u/l
	G.G.T.	26	5 -40 u/l
	Total Protein	3.8	6.5 - 8.5 gm/dl
	Albumin	3.7	3.8 - 5.4 gm/dl
	Globulin	3.1	2.3 - 3.5 gm/dl
	A/G Ratio	1.1	-
	AST/ALT Ratio	0.6	-
KIDNEY	Blood Urea	44.1	15 -45 mg/dl
	S.Creatinine	1.3	0.60 - 1.30 mg/dl
	BUN	22	6 -24 mg/dl
	S.Uric Acid	5.2	M 3.1 - 7.0, F 2.5 - 5.6 mg/dl
	BUN/Creatinine Ratio	16.9	-
LIPID PROFILE	Total Cholesterol	220.1	Up to 200 mg/dl
	S.HDL	44.1	30 - 70 mg/dl
	S.LDL	139.1	Up to 170 mg/dl
	S.VLDL	37.1	5.0 - 40 mg/dl
	S. Triglycerides	185.1	Up to 170 mg/dl
	LDL/HDL Ratio	3.1	-
	Total Cholesterol/ HDL Ratio	5.0	-
THYROID	T3	104.3	40 - 181 ng/dl
	T4	8.4	4.6 - 10.5 µg/dl
	TSH	3.68	0.30 - 5.0 mIU/l
	URINE EXAMINATION		Microscopic Examination:
General/Chemical Examination:			RBC Absent
	Colour	Pale Yellow	WBC 1 - 2
	Reaction	Acidic	Epithelial Cells 0 - 1
	Specific Gravity	QNS	Cast Absent
	Appearance	Clear	Crystal Absent
	Albumin	TRACE	Spermatozoa Absent
	Sugar	Nil	Amorphous Sediments Absent
			Other Absent
X-RAY CHEST	NORMAL STUDY		
	STOOL EXAMINATION		Microscopic Examination:
			RBC

Signature
Dr. R.S. GUPTA
 MD (Pathology) (MAHE)
 Reg No. 7024/19778
 Doctor

TECHNOLOGIST

All investigation have their own limitations regarding the sensitivity & specificity of individual assay procedures, Isolated laboratory investigations never confirm the final diagnosis of the disease. They only help in arriving at a diagnosis in conjunction with clinical presentation and other related investigations. Report is not valid for medico-legal purpose subject to ALWAR jurisdiction only.



दक्ष हॉस्पिटल

396, गाँधी नगर स्कीम नं.8, अलवर (राज०) ☎ 0144-2703340

Sonography / 2D Echo Cardiography / Doppler Report

Name: MR. KRISHNA KAMAL /M/33 YRS

Date: 28-Sep-24

BOB HEALTH CHECK UP

U.S.G. OF ABDOMEN & PELVIS

LIVER

Liver is **14.9 cm at MCL** with normal echo-texture. Intra hepatic billiary radicals are not dilated. No evidence of focal or diffuse lesion.

GALL BLADDER

Gall bladder is normal dilated. Lumen clear. Wall thickness normal. CBD normal

PANCREAS

Pancreas is normal in size, shape & echo-texture.

SPLEEN

7.6 cm in size with normal shape & echo+ texture.

BOTH KIDNEY

Both kidney normal shape, size & echo texture. CMD maintained

PROSTATE is normal shape, size (13 gm)& echo texture..

URINARY BLADDER is well distended, visualized lumen appear clear.

Advice- X Ray KUB / URINE EXAM

Please correlate clinically. USG accuracy is 95 % due to technical limitations as well as inaccuracies inherent in the laboratory and statistical analysis biological process.

This report is not valid for medico-legal cases.

Dr. M. K. Sharma Gupta
SONOLOGIST
Physician & Sonologist
RM 5423/16262



"भ्रूण लिंग परीक्षण की शिकायत
104 टोल फ्री सेवा पर भी की
जा सकती है"

भ्रूण लिंग परीक्षण की शिकायत 104 टोल फ्री सेवा पर भी की जा सकती है।



दक्ष हॉस्पिटल

396, गाँधी नगर स्कीम नं.8, अलवर (राज०) ☎ 0144-2703340

Sonography / 2D Echo Cardiography / Doppler Report

2D/ ECHO REPORT

Name: - Mr Krishna Kamal

Age: - 33 Yrs

Date: - 28-Sep-24

Reg. No.: - Alw/2009/04
BOB health checkup

PROCEDURES:

M-MODE/2D/DOPPLER/COLOR/CONTRAST B.A.S. M²

MEASUREMENT:			DOPPLER:				
AOD	25	NORMAL (20- 37mm)	MV	0.6	NORMAL (cm/sec.) (0.8- 1.3)	MR	No
LA	25	(19- 40mm)	AV	1.4	(1.2- 1.8)	AR	No
AVO	16	(12- 25mm)	TV	0.6	(0.3- 0.8)	TR	No
RVDd.	14.9	(03- 09mm)	PV	0.8	(0.7- 1.1)	PR	No
LVDd	49	(37- 56mm)	MITRAL VALVE-				
LVDs	29	(22- 40mm)			AML	Normal	
IVS d	10	(06- 12mm)			PML	Normal	
IVS s	14		AORTIC VALVE				
PWd	5	(05- 10mm)				0.9 m/s	
LV FUNCTION			TV & PV are normal.				
M- E- S Separation		<0.9cm					
Minor		24.42%					
LV Ejection Fraction	71%	65 +/- 12%					

MITRAL E>A
LV WALL MOTION: NO RWMA
ALL CARDIAC CHAMBERS ARE NORMAL
ALL VALVES ARE NORMAL
NO CLOT, VEGETATION, PERICARDIAL EFFUSION

Adv: - Follow up/ review at higher center for confirmation

Note:- Please Correlate clinically. Due to technical limitations as well as inaccuracies inherent in the laboratory and statistical analysis of biological process. Diagnostic accuracy of ECHO is up to 95% only.
Report is not valid for medico-legal purpose.

DR. MUKESH GUPTA
Physician & Sonologist
RM 5423/16262



भ्रूण लिंग परीक्षण की शिकायत
104 टोल फ्री सेवा पर भी की जा सकती है।

भ्रूण लिंग परीक्षण की शिकायत 104 टोल फ्री सेवा पर भी की जा सकती है।

male Years

HR	: 66	bpm
P	: 105	ms
PR	: 150	ms
QRS	: 87	ms
QT/QTc	: 370/390	ms
P/QRST	: 48/13/27	°
RV5/SV1	: 1.309/0.365	mV

Diagnosis Information:
Sinus Arrhythmia
Slight ST Elevation(V4)

Report Confirmed by:

[Signature]
 डॉ. प्रकाश गुप्ता
 M.D.F.C.C.S.
 फिजिशियन एवं अग्रणी रोग विशेषज्ञ
 दक्ष हॉस्पिटल, अलावर
 रजि. नं. 5423/16252

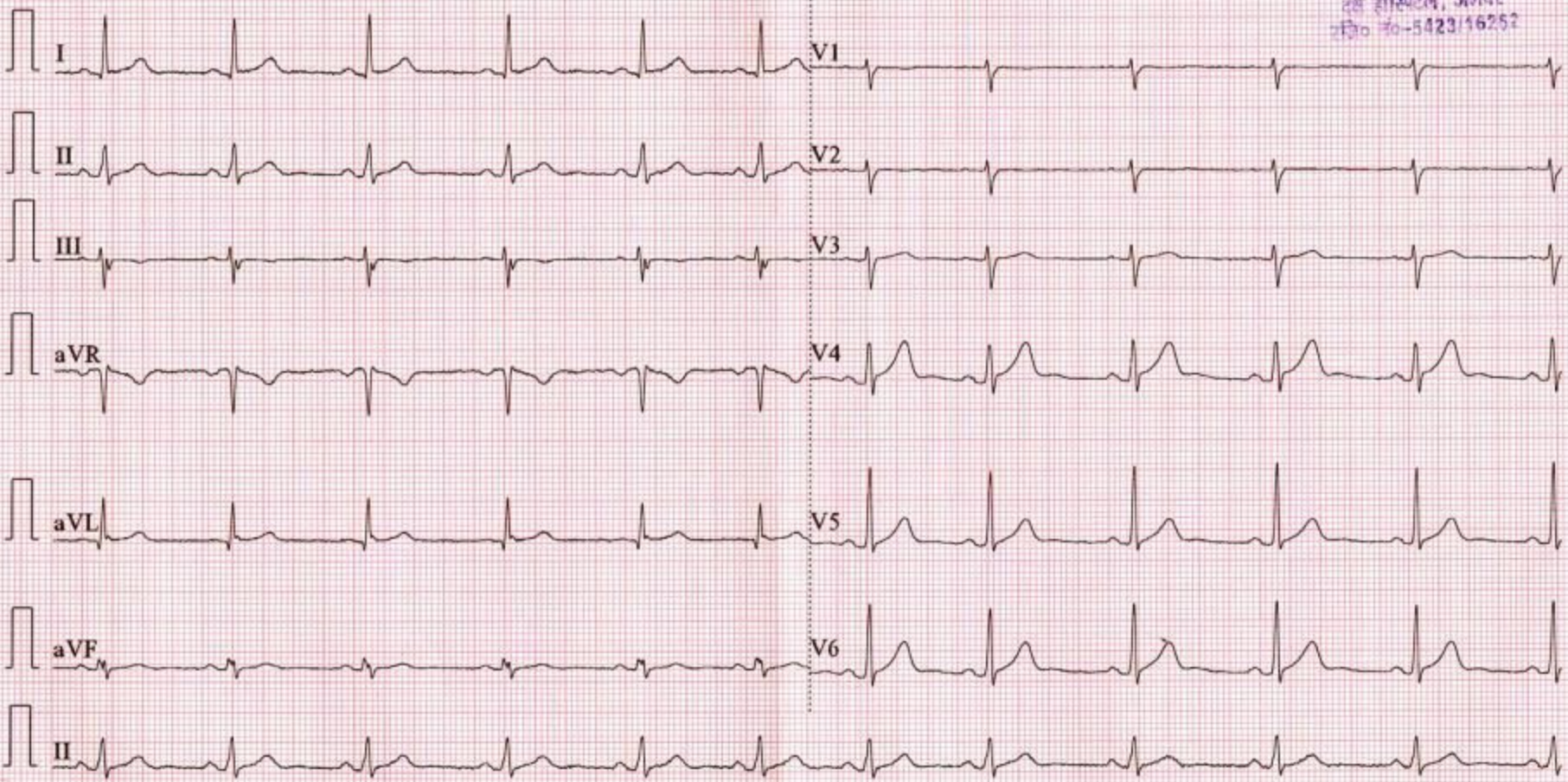

R

