



भारत सरकार
Government of India



अमित कान्त राय
Aml Kant Roy

जन्म तिथि / DOB 28/09/1990
पुरुष / Male



7322 5189 1325

आधार - आम आदमी का अधिकार

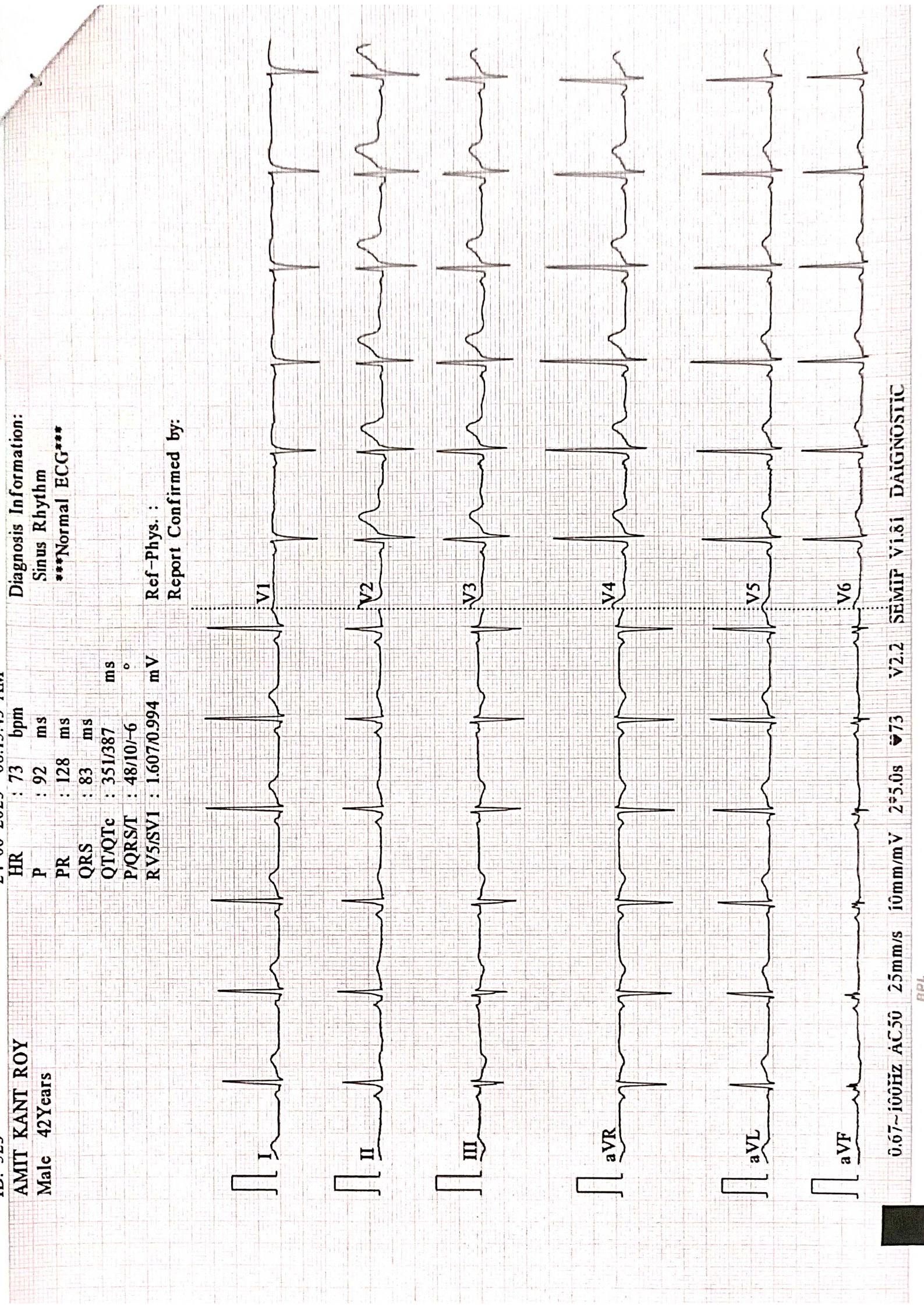

AMIT KANT ROY
Male 42Years

HR : 73 bpm
P : 92 ms
PR : 128 ms
QRS : 83 ms
QT/QTc : 351/387 ms
P/QRS/T : 48/10/-6 °
RV5/SV1 : 1.607/0.994 mV

Diagnosis Information:
Sinus Rhythm
Normal ECG

Ref-Phys. :
Report Confirmed by:



Name :- Amit Kant Roy
Refd by :- Corp

Age/Sex:-42 Yrs/M
Date :-24/06/23

Thanks for referral.

REPORT OF USG OF WHOLE ABDOMEN

- Liver** :- Mild enlarged in size(14.5cm)with normal echotexture. No focal or diffuse lesion is seen. IHBR are not dilated. PV is normal in course and calibre with echofree lumen.
- G. Bladder** :- It is normal in shape, size & position. It is echofree & shows no evidence of calculus, mass or sludge.
- CBD** :- It is normal in calibre & is echofree.
- Pancreas** :- Normal in shape, size & echotexture. No evidence of parenchymal / ductal calcification is seen. No definite peripancreatic collection is seen.
- Spleen** :- Normal in size(11.3cm) with normal echotexture. No focal lesion is seen. No evidence of varices is noticed.
- Kidneys** :- Both kidneys are normal in shape, size & position. Sinus as well as cortical echoes are normal. No evidence of calculus, space occupying lesion or hydronephrosis is seen. **There is a cortical cyst measuring size 4.5cm x 4.1cm in left kidney.**
Right Kidney measures 11.6cm and Left Kidney measures 13.1cm.
- Ureters** :- Ureters are not dilated.
- Prostate** :- Normal in size(14.3cc) & echotexture.
- Others** :- No ascites or abdominal adenopathy is seen.
No free subphrenic / basal pleural space collection is seen.

IMPRESSION:- *Mild Hepatomegaly.
Left Renal Cortical Cyst (Bosniak Type I).
Otherwise Normal Scan.*

Dr. U. Kumar
MBBS,MD(Radio-Diagnosis)
Consultant Radiologist



Lab Facility : Unipath House, Besides Sahjanand College, Opp. Kamdhenu Complex, Panjarapole, Ambawadi, Ahmedabad-380015 Gujarat
Phone: +91-79-49006800 | WhatsApp: 6356005900 | Email: info@unipath.in | Website: www.unipath.in
Regd. Office : 5th Floor, Doctor House, Nr. Parimal Garden, Ahmedabad-380006 Gujarat
CIN: U85195GJ2009PLC057059



30604100734

TEST REPORT

Reg.No : 30604100734 **Reg.Date** : 25-Jun-2023 14:57 **Collection** : 25-Jun-2023 14:57
Name : AMIT KANT ROY **Received** : 25-Jun-2023 14:57
Age : 42 Years **Sex** : Male **Report** : 25-Jun-2023 18:16
Referred By : AAROGYAM DIAGNOSTICS @ PATNA **Dispatch** : 25-Jun-2023 18:37
Referral Dr : **Status** : Final **Location** : 41 - PATNA

Test Name	Results	Units	Bio. Ref. Interval
Tri-iodothyronine (Total T3)	1.07	ng/mL	0.6 - 1.52
Thyroxin (Total T4) <small>CMA</small>	8.26	µg/dL	5.5 - 11.0
Thyroid Stimulating Hormone (TSH.) Ultra Sensitive <small>CMA</small>	1.973	µIU/mL	0.35 - 4.94

Sample Type: Serum

----- End Of Report -----

Dr. Jwalant Shah
M.D. Pathology
G-7593

Dr. Avani Patel
M.D. Biochemistry
Reg No.- G-34103



ISO 9001 : 2015
AAROGYAM DIAGNOSTICS
 (A UNIT OF CULPAM HEALTH CARE PVT. LTD.)

F- 41, P.C. Colony, Opp. Madhuban Complex,
 Near Malahi Pakari Chowk, Kankarbagh, Patna – 20
 9264278360, 9065875700, 8789391403
 info@aarogyamdiagnostics.com
 www.aarogyamdiagnostics.com

Date	24/06/2023	Srl No.	27	Patient Id	2306240027
Name	Mr. AMIT KANT ROY	Age	42 Yrs.	Sex	M
Ref. By	Dr.BOB				

Test Name	Value	Unit	Normal Value
BOB			
HB A1C	6.4	%	

EXPECTED VALUES :-

Metabolically healthy patients	=	4.8 - 5.5 % HbA1C
Good Control	=	5.5 - 6.8 % HbA1C
Fair Control	=	6.8-8.2 % HbA1C
Poor Control	=	>8.2 % HbA1C

REMARKS:-

In vitro quantitative determination of **HbA1C** in whole blood is utilized in long term monitoring of glycemia

The **HbA1C** level correlates with the mean glucose concentration prevailing in the course of the patient's recent history (approx - 6-8 weeks) and therefore provides much more reliable information for glycemia monitoring than do determinations of blood glucose or urinary glucose.

It is recommended that the determination of **HbA1C** be performed at intervals of 4-6 weeks during Diabetes Mellitus therapy.

Results of **HbA1C** should be assessed in conjunction with the patient's medical history, clinical examinations and other findings.

**** End Of Report ****

Dr.R.B.RAMAN
 MBBS, MD
 CONSULTANT PATHOLOGIST



ISO 9001 : 2015
AAROGYAM DIAGNOSTICS
 (A UNIT OF CULPAM HEALTH CARE PVT. LTD.)

F- 41, P.C. Colony, Opp. Madhuban Complex,
 Near Malahi Pakari Chowk, Kankarbagh, Patna – 20
 9264278360, 9065875700, 8789391403
 info@aarogyamdiagnostics.com
 www.aarogyamdiagnostics.com

Date	24/06/2023	Srl No.	27	Patient Id	2306240027
Name	Mr. AMIT KANT ROY	Age	42 Yrs.	Sex	M
Ref. By	Dr.BOB				

Test Name	Value	Unit	Normal Value
COMPLETE BLOOD COUNT (CBC)			
HAEMOGLOBIN (Hb)	13.6	gm/dl	13.5 - 18.0
TOTAL LEUCOCYTE COUNT (TLC)	5,800	/cumm	4000 - 11000
DIFFERENTIAL LEUCOCYTE COUNT (DLC)			
NEUTROPHIL	59	%	40 - 75
LYMPHOCYTE	35	%	20 - 45
EOSINOPHIL	02	%	01 - 06
MONOCYTE	04	%	02 - 10
BASOPHIL	00	%	0 - 0
ESR (WESTEGREN's METHOD)	13	mm/1st hr.	0 - 15
R B C COUNT	4.53	Millions/cmm	4.5 - 5.5
P.C.V / HAEMATOCRIT	40.09	%	40 - 54
M C V	88.5	fl.	80 - 100
M C H	30.02	Picogram	27.0 - 31.0
M C H C	33.9	gm/dl	33 - 37
PLATELET COUNT	1.95	Lakh/cmm	1.50 - 4.00
BLOOD GROUP ABO	"O"		
RH TYPING	POSITIVE		
BLOOD SUGAR FASTING	155.2	mg/dl	70 - 110
SERUM CREATININE	1.06	mg%	0.7 - 1.4
BLOOD UREA	24.1	mg /dl	15.0 - 45.0
SERUM URIC ACID	5.7	mg%	3.4 - 7.0
<u>LIVER FUNCTION TEST (LFT)</u>			



Date	24/06/2023	Srl No.	27	Patient Id	2306240027
Name	Mr. AMIT KANT ROY	Age	42 Yrs.	Sex	M
Ref. By	Dr.BOB				

Test Name	Value	Unit	Normal Value
BILIRUBIN TOTAL	0.72	mg/dl	0 - 1.0
CONJUGATED (D. Bilirubin)	0.29	mg/dl	0.00 - 0.40
UNCONJUGATED (I.D.Bilirubin)	0.43	mg/dl	0.00 - 0.70
TOTAL PROTEIN	6.6	gm/dl	6.6 - 8.3
ALBUMIN	3.5	gm/dl	3.4 - 5.2
GLOBULIN	3.1	gm/dl	2.3 - 3.5
A/G RATIO	1.129		
SGOT	37.4	IU/L	5 - 40
SGPT	42.5	IU/L	5.0 - 55.0
ALKALINE PHOSPHATASE IFCC Method	109.5	U/L	40.0 - 130.0
GAMMA GT	23.8	IU/L	8.0 - 71.0

LFT INTERPRET

LIPID PROFILE

TRIGLYCERIDES	185.7	mg/dL	25.0 - 165.0
TOTAL CHOLESTEROL	130.9	mg/dL	29.0 - 199.0
H D L CHOLESTEROL DIRECT	68.1	mg/dL	35.1 - 88.0
V L D L	37.14	mg/dL	4.7 - 22.1
L D L CHOLESTEROL DIRECT	25.66	mg/dL	63.0 - 129.0
TOTAL CHOLESTEROL/HDL RATIO	1.922		0.0 - 4.97
LDL / HDL CHOLESTEROL RATIO	0.377		0.00 - 3.55
THYROID PROFILE			
QUANTITY	20	ml.	



ISO 9001 : 2015

AAROGYAM DIAGNOSTICS

(A UNIT OF CULPAM HEALTH CARE PVT. LTD.)

F- 41, P.C. Colony, Opp. Madhuban Complex,
Near Malahi Pakari Chowk, Kankarbagh, Patna – 20

9264278360, 9065875700, 8789391403

info@aarogyamdiagnostics.com

www.aarogyamdiagnostics.com

Date	24/06/2023	Srl No.	27	Patient Id	2306240027
Name	Mr. AMIT KANT ROY	Age	42 Yrs.	Sex	M
Ref. By	Dr.BOB				

Test Name	Value	Unit	Normal Value
COLOUR	PALE YELLOW		
TRANSPARENCY	CLEAR		
SPECIFIC GRAVITY	1.025		
PH	6.0		
ALBUMIN	NIL		
SUGAR	NIL		
MICROSCOPIC EXAMINATION			
PUS CELLS	1-2	/HPF	
RBC'S	NIL	/HPF	
CASTS	NIL		
CRYSTALS	NIL		
EPITHELIAL CELLS	1-3	/HPF	
BACTERIA	NIL		
OTHERS	NIL		

Assay performed on enhanced chemi lumenescence system (Centaur-Siemens)

Serum T3,T4 & TSH measurements form the three components of Thyroid screening panel, useful in diagnosing various disorders of Thyroid gland function.

1. Primary hypothyroidism is accompanied by depressed serum T3 and T4 values and elevated serum TSH level.
2. Primary hyperthyroidism is accompanied by elevated serum T3 and T4 levels along with depressed TSH values.
3. Normal T4 levels are accompanied by increased T3 in patients with T3 thyrotoxicosis.



ISO 9001 : 2015

AAROGYAM DIAGNOSTICS

(A UNIT OF CULPAM HEALTH CARE PVT. LTD.)

F- 41, P.C. Colony, Opp. Madhuban Complex,
Near Malahi Pakari Chowk, Kankarbagh, Patna – 20

9264278360, 9065875700, 8789391403

info@aarogyamdiagnostics.com

www.aarogyamdiagnostics.com

Date	24/06/2023	Srl No.	27	Patient Id	2306240027
Name	Mr. AMIT KANT ROY	Age	42 Yrs.	Sex	M
Ref. By	Dr.BOB				

Test Name	Value	Unit	Normal Value
4. Slightly elevated T3 levels may be found in pregnancy and estrogen therapy, while depressed levels may be encountered in severe illness, renal failure and during therapy with drugs like propranolol and propyl thiouracil.			
5. Although elevated TSH levels are nearly always indicative of primary hypothyroidism, and may be seen in secondary thyrotoxicosis.			

**** End Of Report ****

Dr.R.B.RAMAN
MBBS, MD
CONSULTANT PATHOLOGIST

AAROGYAM DIAGNOSTICS
PATNA

Report



(GEM212170906)(R)Kardic by Allengers

2055 / AMIT KANT ROY / 42 Yrs / M / 170 Cms / 76 Kg Date: 24-Jun-2023 Technician : ARUN

Stage	Time	Duration	Belt Speed (mph)	Elevation	METs	Rate	% THR Achieved	BP	RPP	PVC	Comments
Supine	00:03	0:01	00.0	00.0	01.0	86	48 %	130/80	111	00	
Standing	00:09	0:01	00.0	00.0	01.0	80	45 %	130/80	104	00	
HV	00:15	0:01	00.0	00.0	01.0	084	47 %	130/80	109	00	
Warm Up	00:23	0:01	01.0	00.0	01.0	083	47 %	130/80	107	00	
ExStart	00:33	0:06	01.7	10.0	01.1	091	51 %	130/80	118	00	
BRUCE/ Stage 1	03:33	3:00	01.7	10.0	04.7	119	67 %	135/85	160	00	
BRUCE/ Stage 2	06:33	3:00	02.5	12.0	07.1	131	74 %	140/90	183	00	
PeakEx	08:14	1:41	03.4	14.0	08.9	152	85 %	145/90	220	00	
Recovery	09:13	1:00	01.1	00.0	01.2	123	69 %	135/85	166	00	
Recovery	10:13	2:00	01.1	00.0	01.0	115	65 %	130/80	149	00	
Recovery	10:18	2:04	01.1	00.0	01.0	118	66 %	130/80	153	00	

Findings :

Exercise Time : 07:42
Max HR Attained : 182 bpm 102% of Target 178
Max BP Attained : (Sys) 145/90
Max WorkLoad Attained : 8.9 Fair response to induced stress
Max ST Dep Lead & Value : II & -1.4 mm in PeakEx mm
Test End Reasons : Test Complete, Test Complete

Report :

AAROGYAM DIAGNOSTICS

2055 / AMIT KANT ROY / 42 Yrs / M / 170 Cms / 76 Kg / HR : 86

Supine



Date: 24-Jun-2023 02:22:21 PM METS: 1.0/ 86 bpm 48% of THR BP: 130/80 mmHg Raw ECG/ BLC On/ Notch On/ HF 0.05 Hz/LF 100 Hz

ExTime: 00:03 0.0 mph, 0.0%

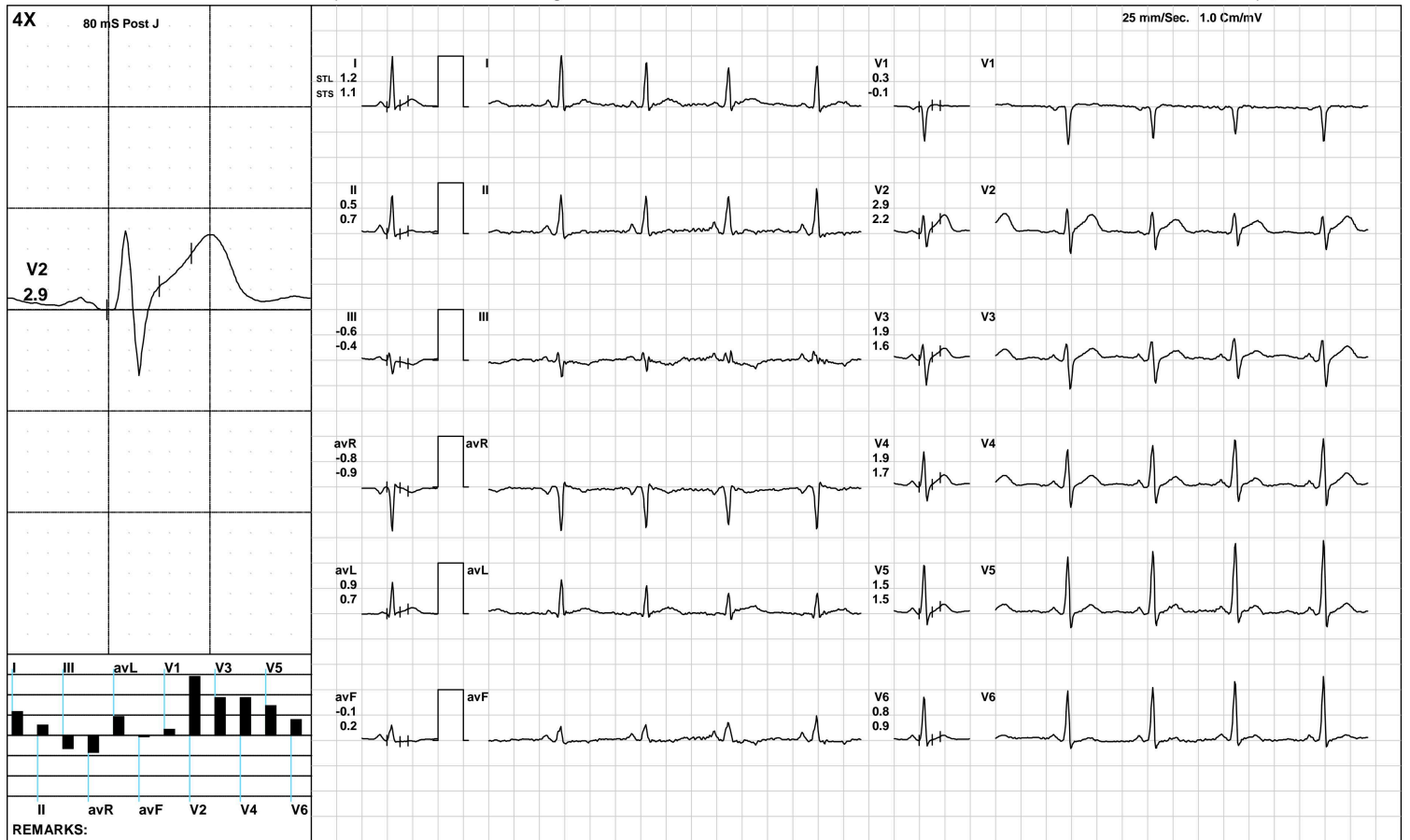

AAROGYAM DIAGNOSTICS

Standing



2055 / AMIT KANT ROY / 42 Yrs / M / 170 Cms / 76 Kg / HR : 80

Date: 24-Jun-2023 02:22:21 PM METS: 1.0/ 80 bpm 44% of THR BP: 130/80 mmHg Raw ECG/ BLC On/ Notch On/ HF 0.05 Hz/LF 100 Hz

ExTime: 00:09 0.0 mph, 0.0%

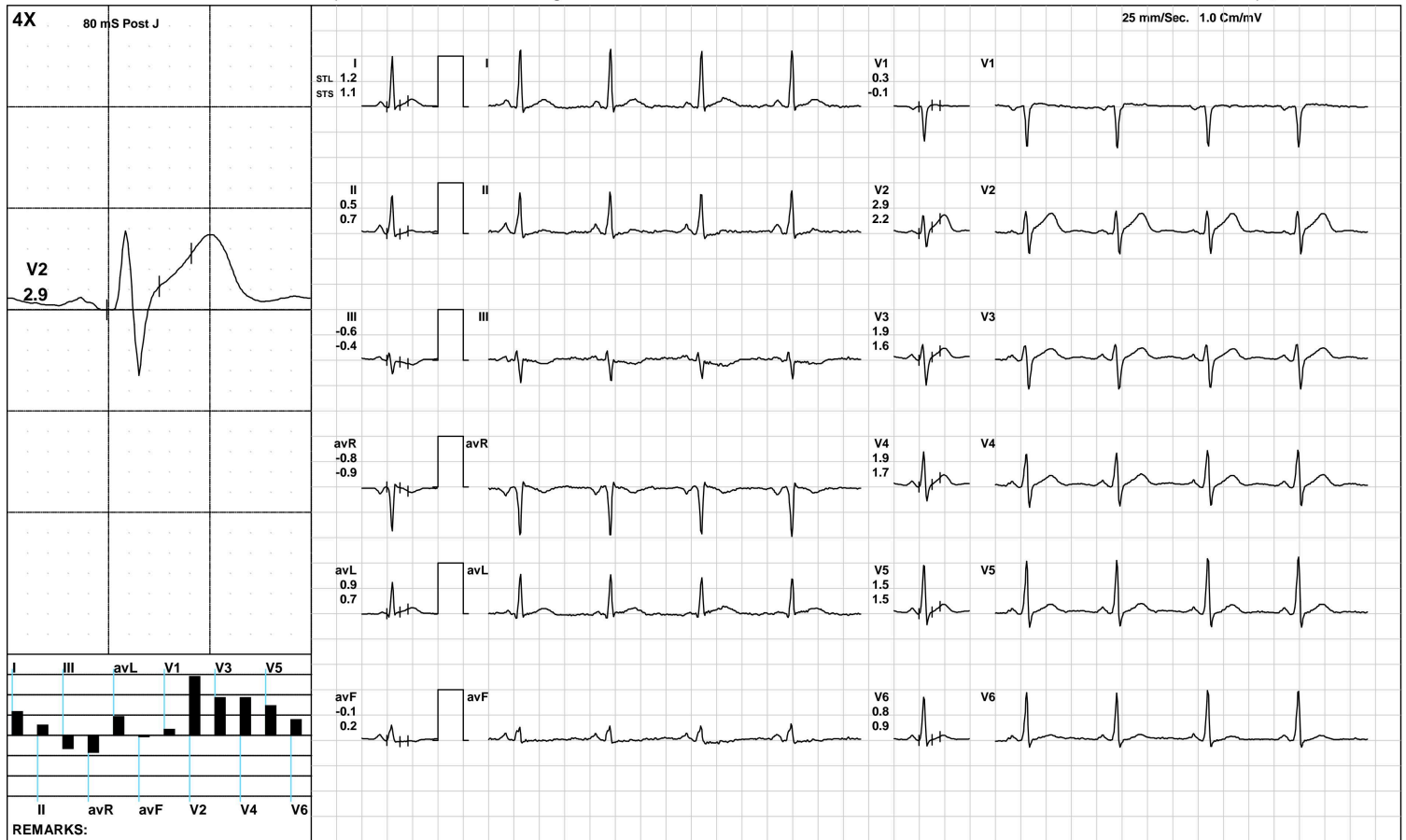

(GEM212170906)(R)Kardic by Allengers

AAROGYAM DIAGNOSTICS

HV



2055 / AMIT KANT ROY / 42 Yrs / M / 170 Cms / 76 Kg / HR : 84

Date: 24-Jun-2023 02:22:21 PM METS: 1.0/ 84 bpm 47% of THR BP: 130/80 mmHg Raw ECG/ BLC On/ Notch On/ HF 0.05 Hz/LF 100 Hz

ExTime: 00:15 0.0 mph, 0.0%

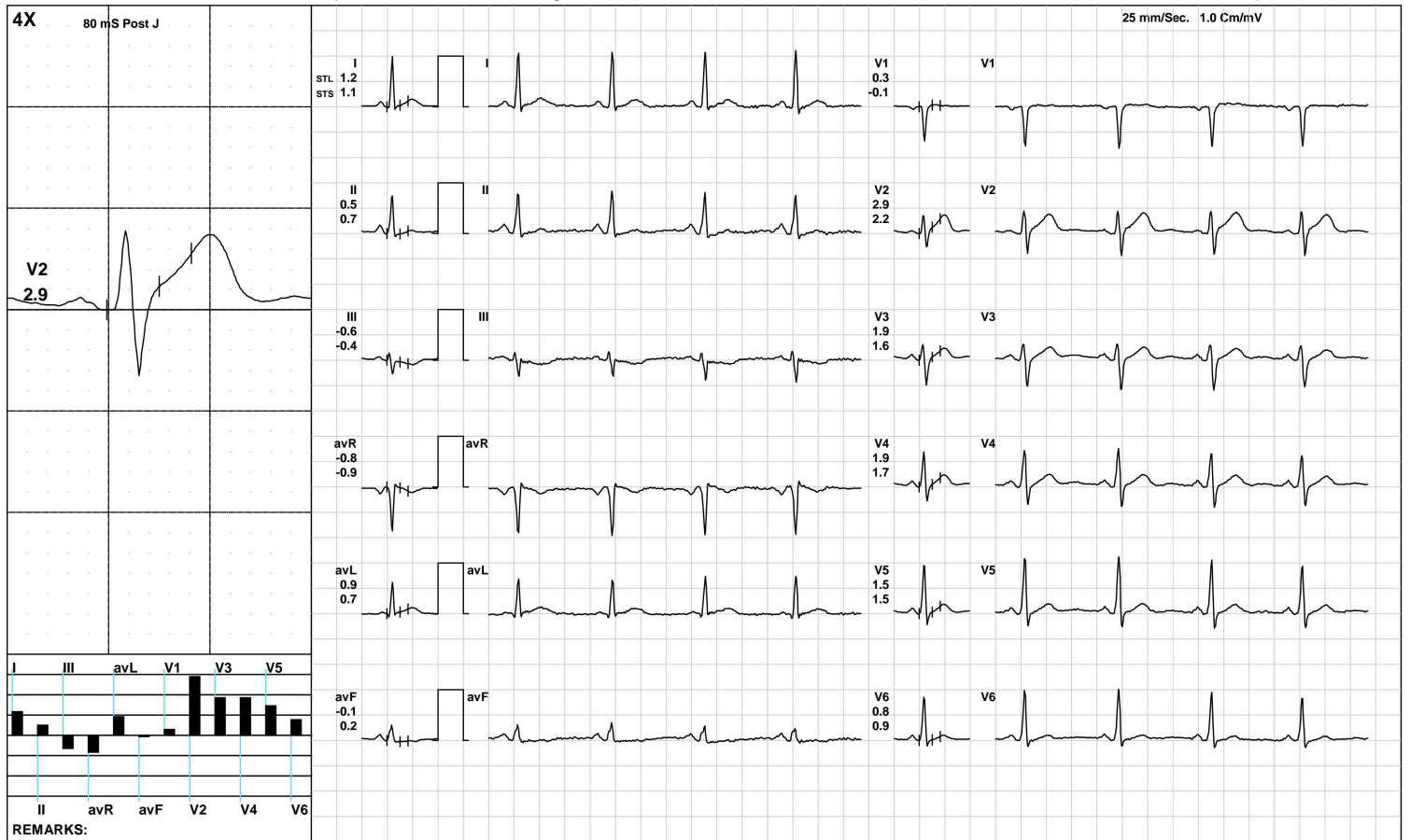

AAROGYAM DIAGNOSTICS

Warm Up



2055 / AMIT KANT ROY / 42 Yrs / M / 170 Cms / 76 Kg / HR : 83

Date: 24-Jun-2023 02:22:21 PM METS: 1.0/ 83 bpm 46% of THR BP: 130/80 mmHg Raw ECG/ BLC On/ Notch On/ HF 0.05 Hz/LF 100 Hz

ExTime: 00:23 1.0 mph, 0.0%

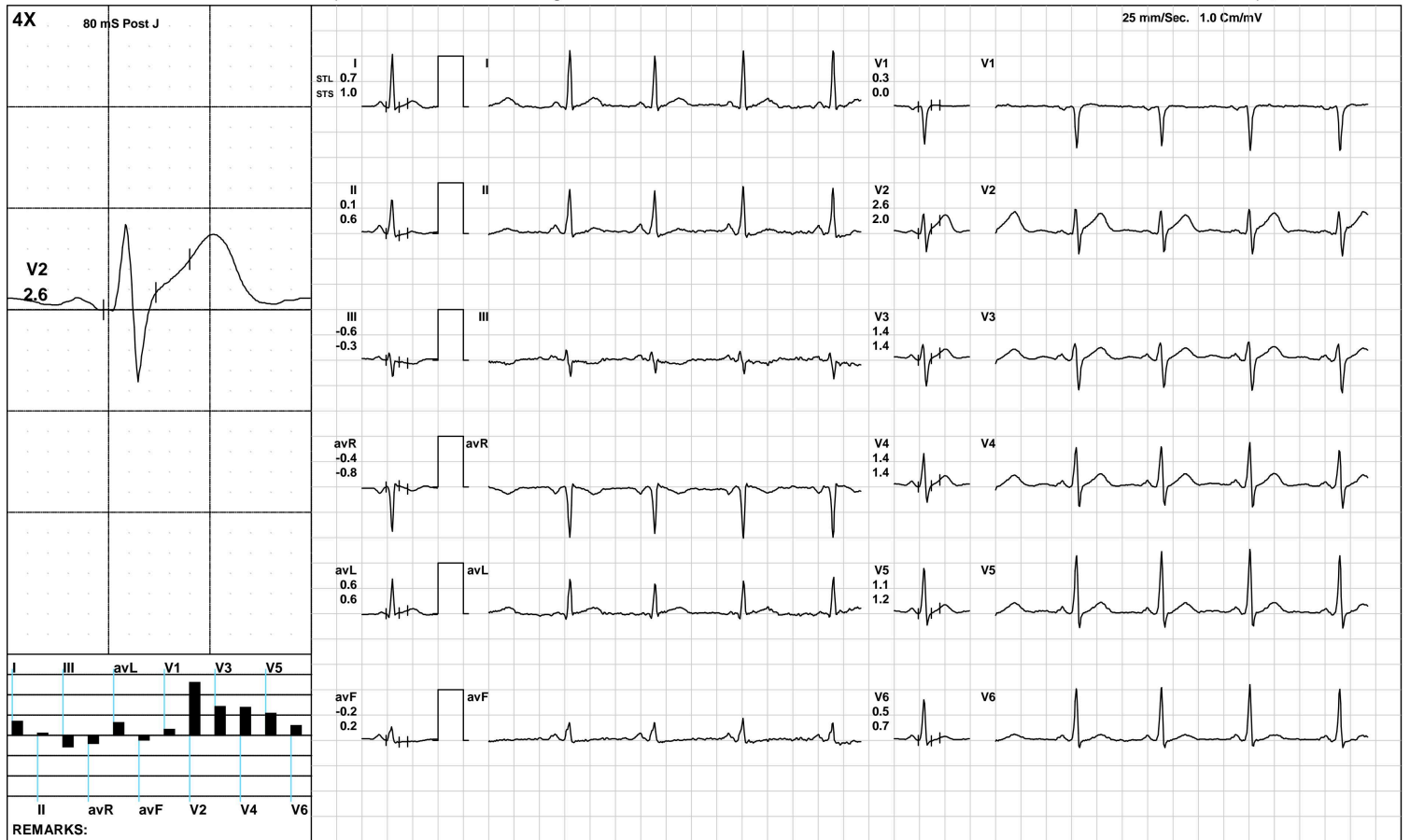

(GEM212170906)(R)Kardic by Allengers

AAROGYAM DIAGNOSTICS

ExStart



2055 / AMIT KANT ROY / 42 Yrs / M / 170 Cms / 76 Kg / HR : 91

Date: 24-Jun-2023 02:22:21 PM METS: 1.1/ 91 bpm 51% of THR BP: 130/80 mmHg Raw ECG/ BLC On/ Notch On/ HF 0.05 Hz/LF 100 Hz

ExTime: 00:06 1.7 mph, 10.0%

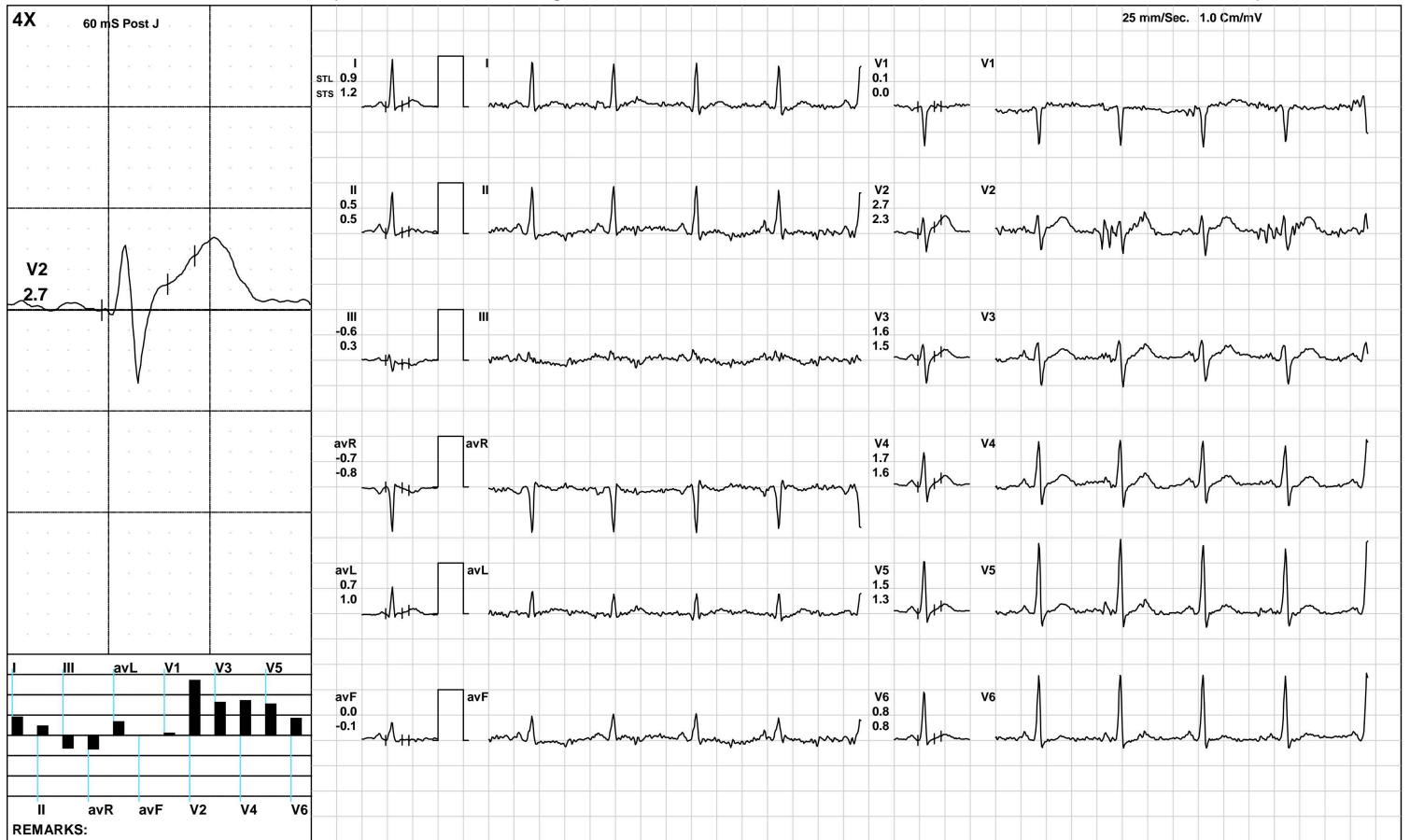

(GEM212170906)(R)Kardic by Allengers

AAROGYAM DIAGNOSTICS

BRUCE:/Stage 1(3:00)



2055 / AMIT KANT ROY / 42 Yrs / M / 170 Cms / 76 Kg / HR : 119

Date: 24-Jun-2023 02:22:21 PM METS: 4.7/ 119 bpm 66% of THR BP: 135/85 mmHg Raw ECG/ BLC On/ Notch On/ HF 0.05 Hz/LF 100 Hz

ExTime: 03:00 1.7 mph, 10.0%

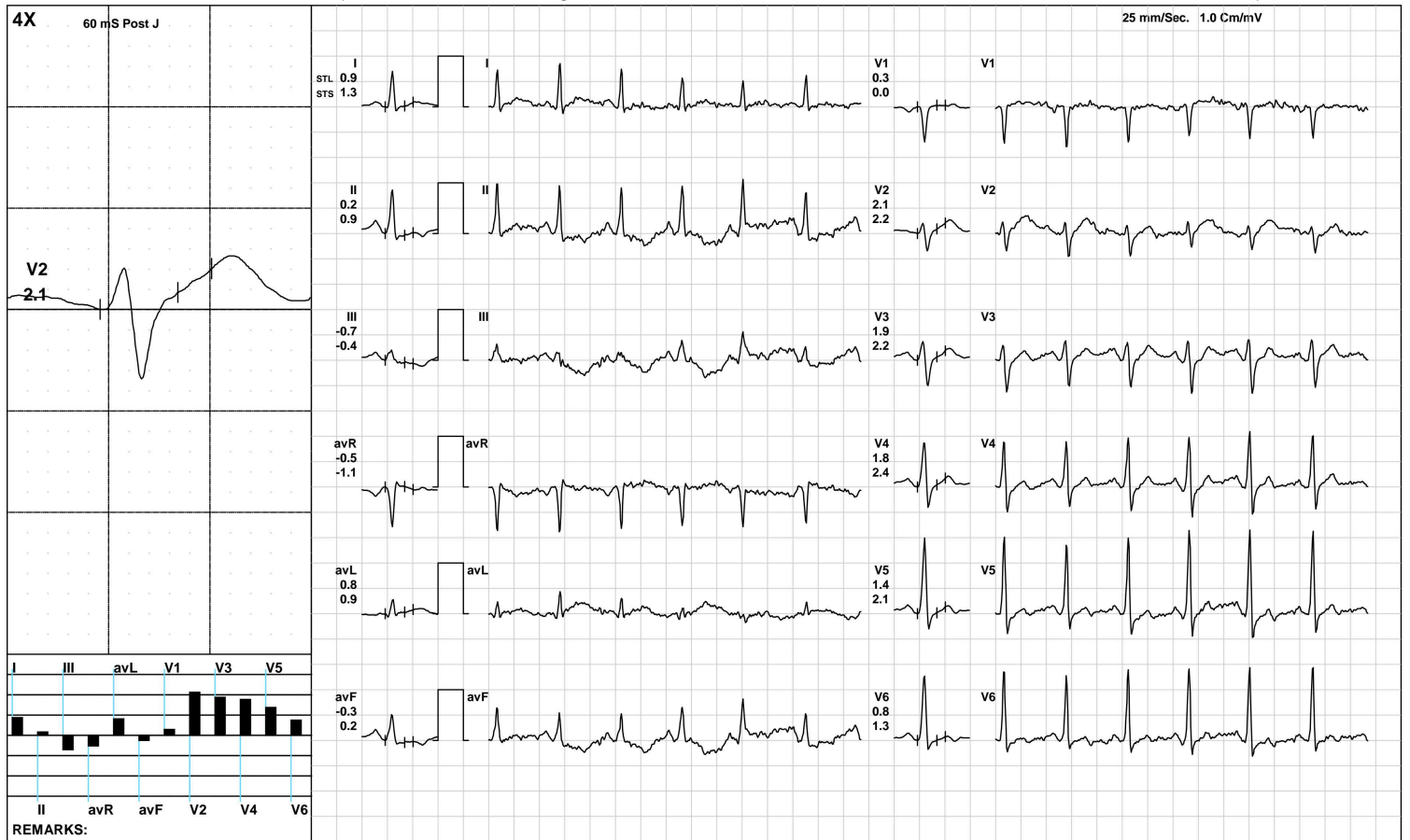

AAROGYAM DIAGNOSTICS

BRUCE/:Stage 2(3:00)



2055 / AMIT KANT ROY / 42 Yrs / M / 170 Cms / 76 Kg / HR : 131

Date: 24-Jun-2023 02:22:21 PM METS: 7.1/ 131 bpm 73% of THR BP: 140/90 mmHg Raw ECG/ BLC On/ Notch On/ HF 0.05 Hz/LF 100 Hz

ExTime: 06:00 2.5 mph, 12.0%

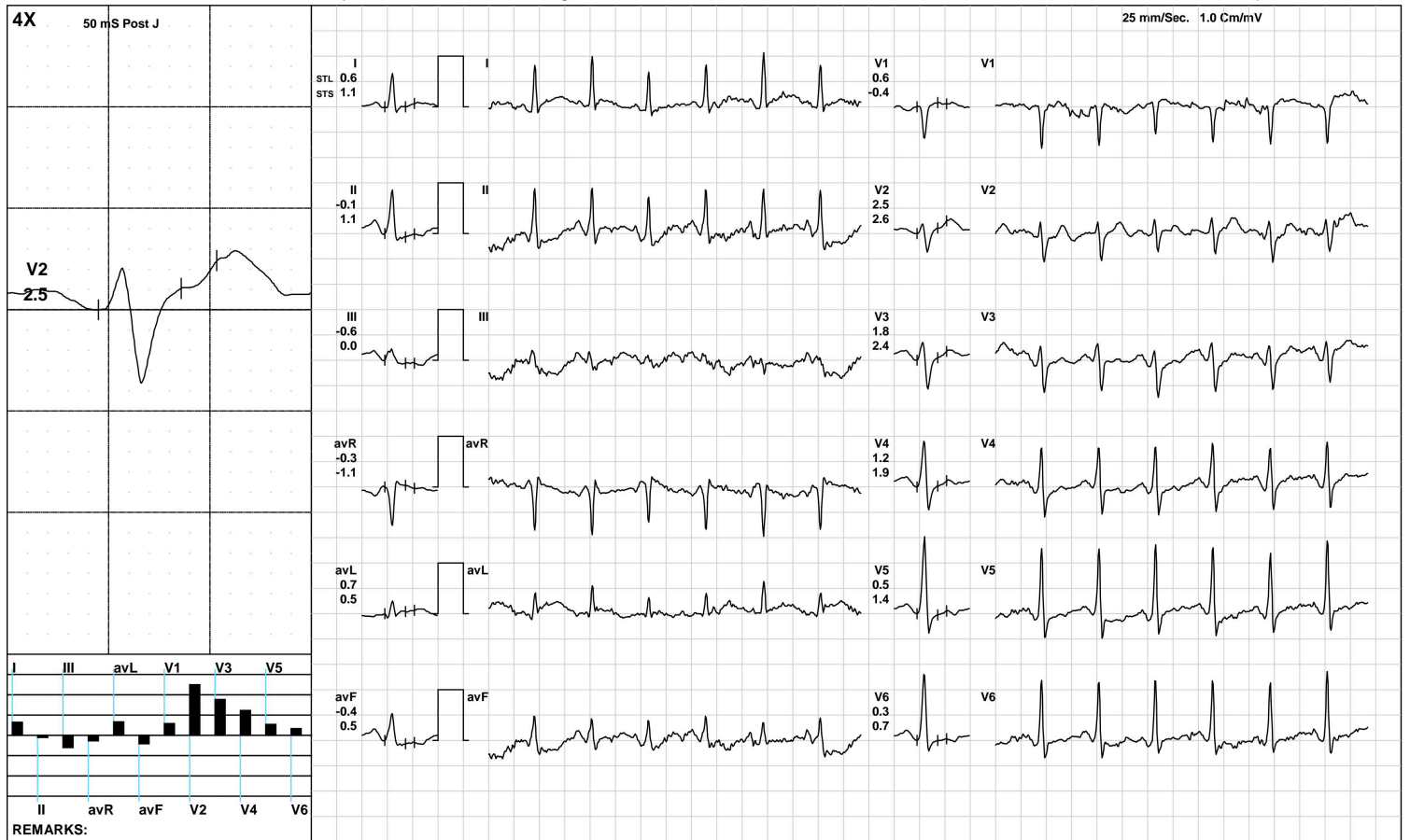

(GEM212170906)(R)Kardic by Allengers

AAROGYAM DIAGNOSTICS

PeakEx



2055 / AMIT KANT ROY / 42 Yrs / M / 170 Cms / 76 Kg / HR : 152

Date: 24-Jun-2023 02:22:21 PM METS: 8.9/ 152 bpm 85% of THR BP: 145/90 mmHg Raw ECG/ BLC On/ Notch On/ HF 0.05 Hz/LF 100 Hz

ExTime: 07:41 3.4 mph, 14.0%

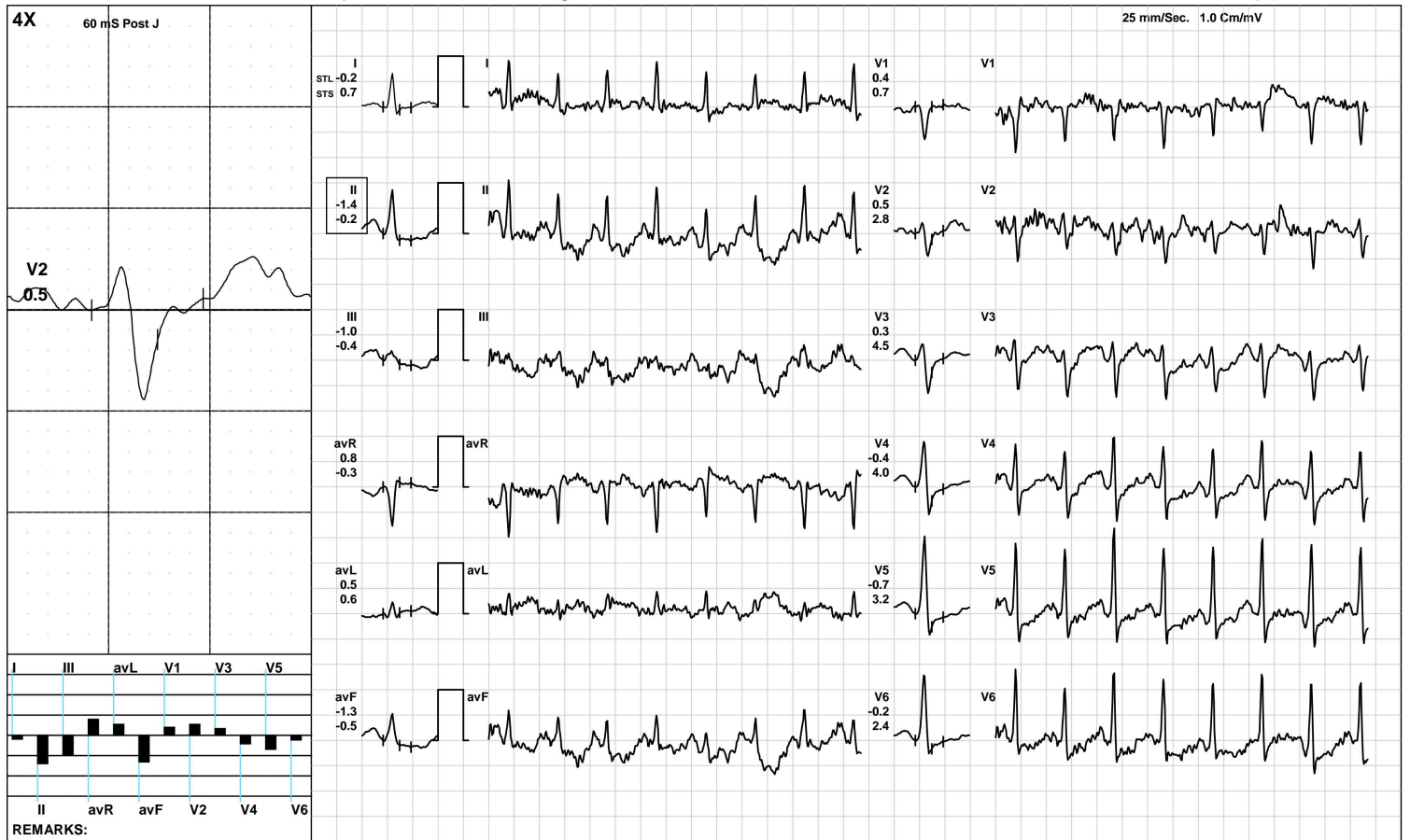

(GEM212170906)(R)Kardic by Allengers

AAROGYAM DIAGNOSTICS

2055 / AMIT KANT ROY / 42 Yrs / M / 170 Cms / 76 Kg / HR : 123

Recovery(1:00)



Date: 24-Jun-2023 02:22:21 PM METS: 1.2/ 123 bpm 69% of THR BP: 135/85 mmHg Raw ECG/ BLC On/ Notch On/ HF 0.05 Hz/LF 100 Hz

ExTime: 07:42 1.1 mph, 0.0%

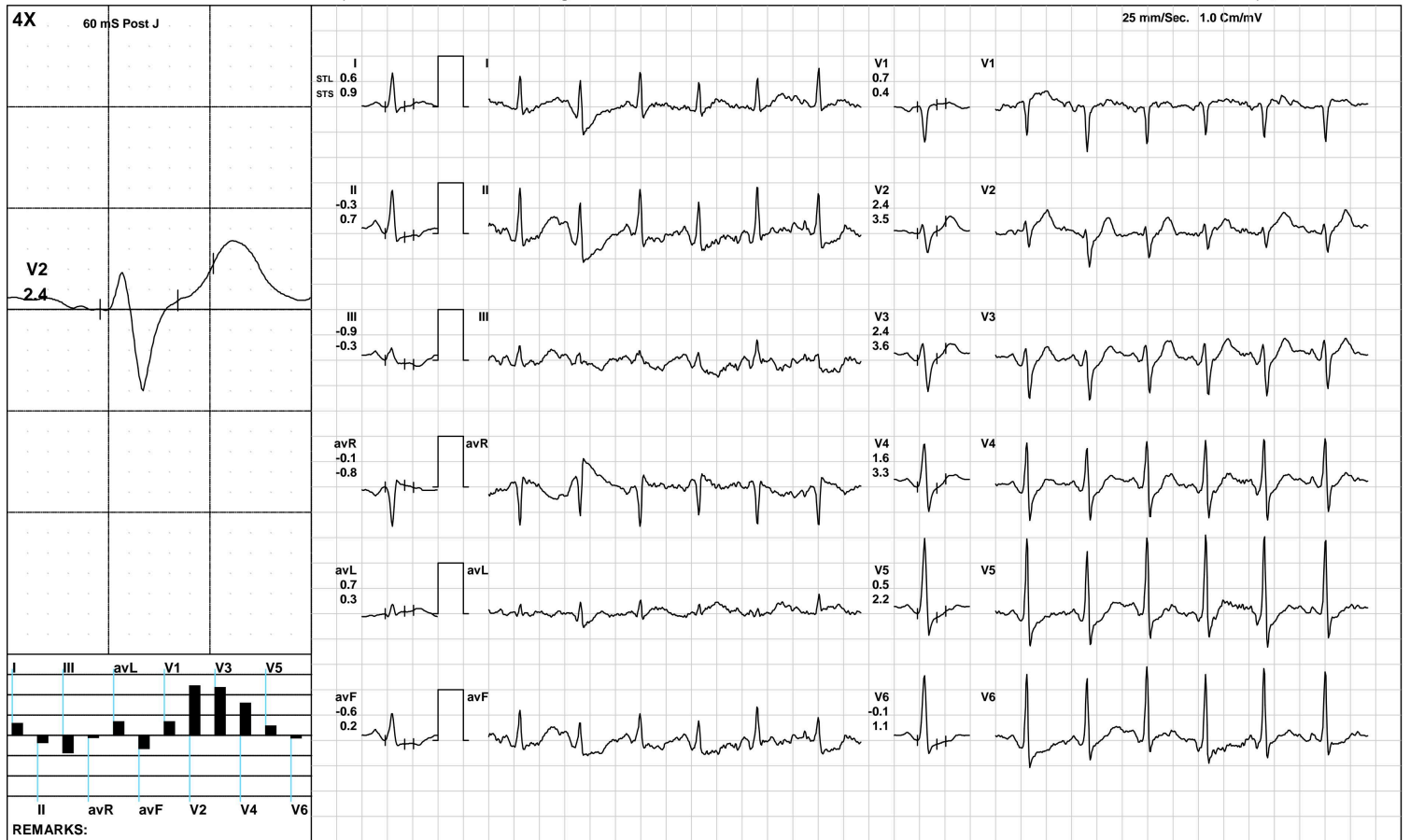

(GEM212170906)(R)Kardic by Allengers

AAROGYAM DIAGNOSTICS

2055 / AMIT KANT ROY / 42 Yrs / M / 170 Cms / 76 Kg / HR : 115

Recovery(2:00)



Date: 24-Jun-2023 02:22:21 PM METS: 1.0/ 115 bpm 64% of THR BP: 130/80 mmHg Raw ECG/ BLC On/ Notch On/ HF 0.05 Hz/LF 100 Hz

ExTime: 07:42 1.1 mph, 0.0%

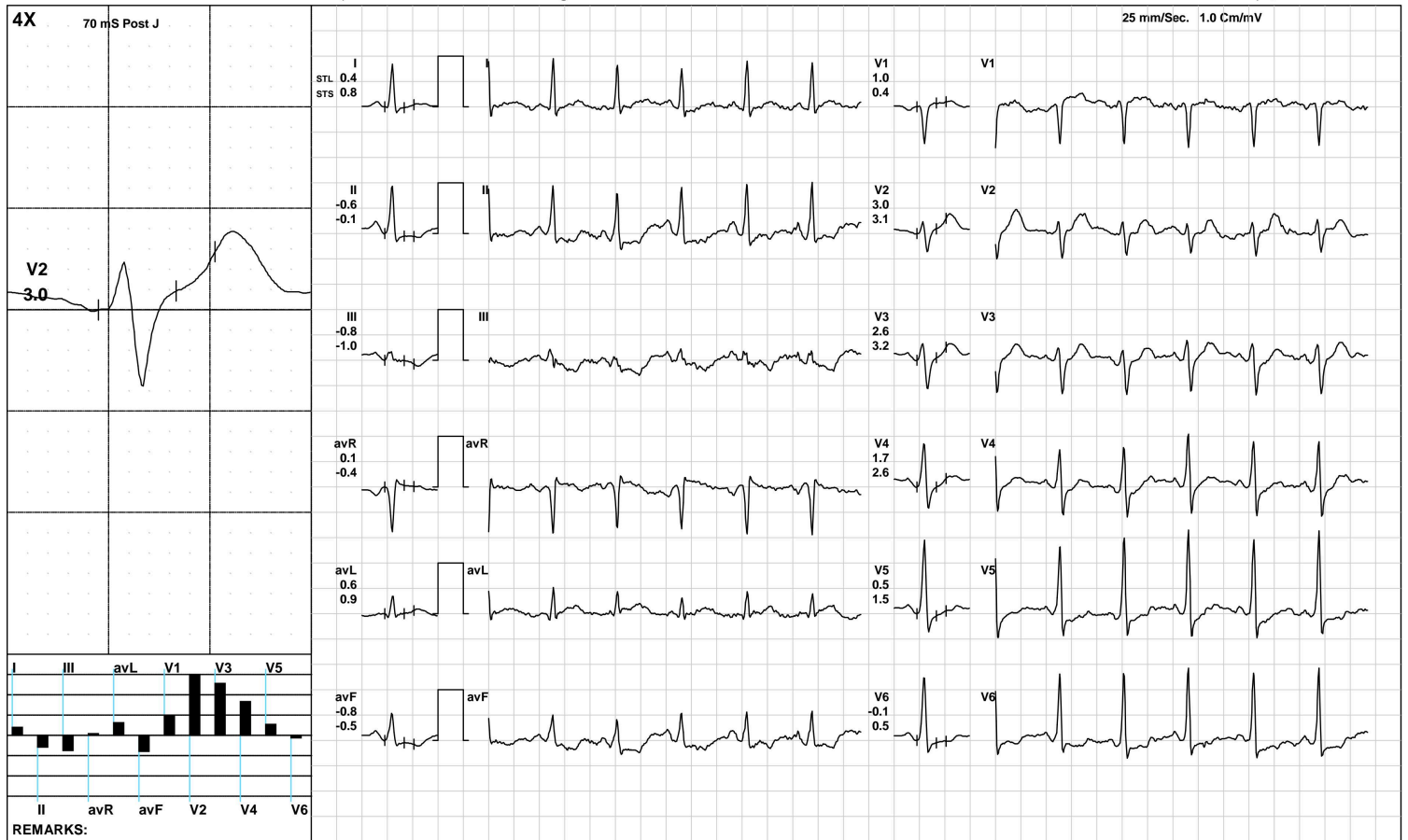

(GEM212170906)(R)Kardic by Allengers

AAROGYAM DIAGNOSTICS

2055 / AMIT KANT ROY / 42 Yrs / M / 170 Cms / 76 Kg / HR : 118

Recovery(2:04)



Date: 24-Jun-2023 02:22:21 PM METS: 1.0/ 118 bpm 66% of THR BP: 130/80 mmHg Raw ECG/ BLC On/ Notch On/ HF 0.05 Hz/LF 100 Hz

ExTime: 07:42 1.1 mph, 0.0%

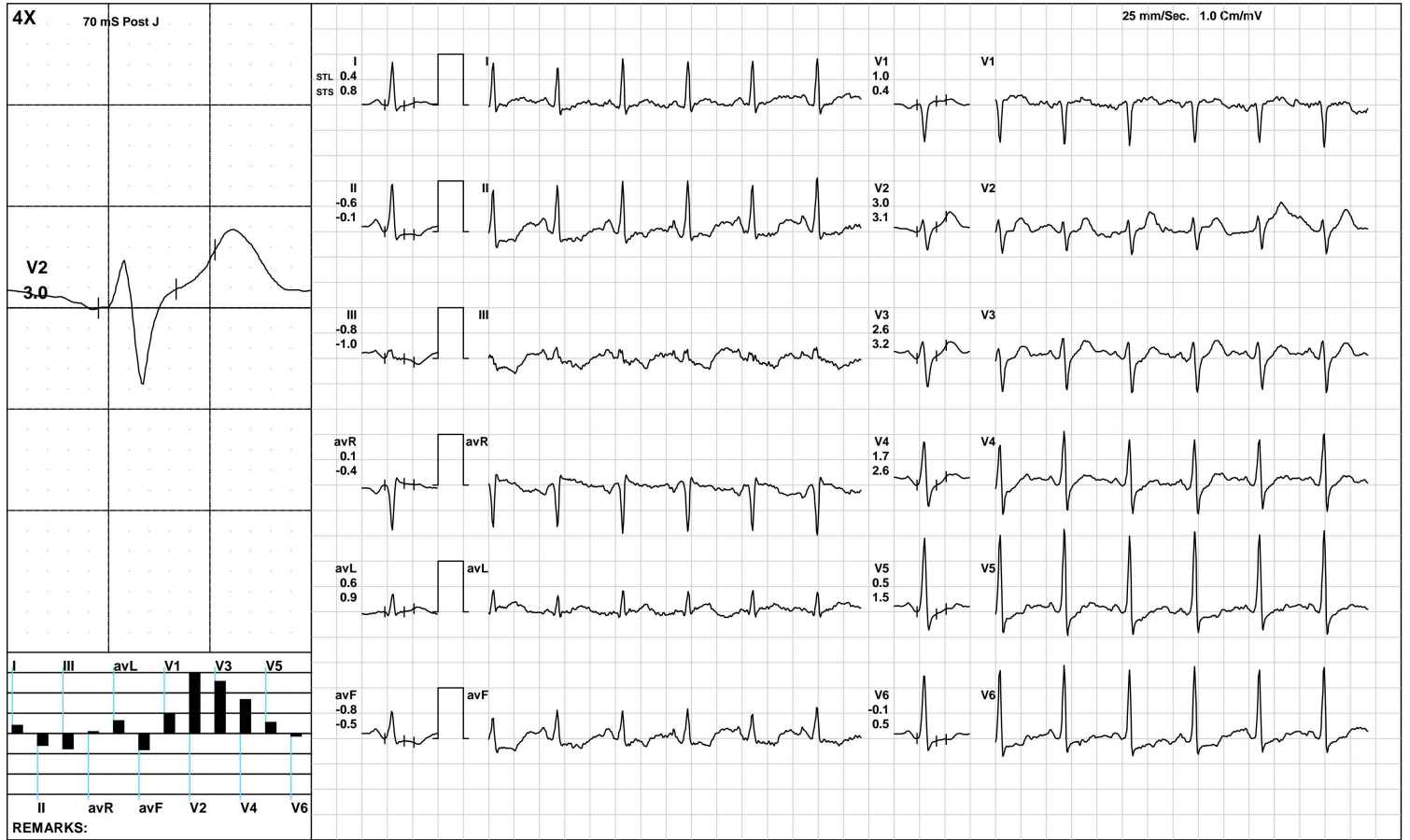

(GEM212170906)(R)Kardic by Allengers

AAROGYAM DIAGNOSTICS

ST Measurements



2055 / AMIT KANT ROY / 42 Yrs / M / 170 Cms / 76 Kg / HR : 88

Date: 24-Jun-2023 02:22:21 PM

Protocol : BRUCE/

	I	II	III	avR	avL	avF	V1	V2	V3	V4	V5	V6	I	II	III	avR	avL	avF	V1	V2	V3	V4	V5	V6	STS(mv/sec)
STL(mm)Supine	1.2	0.5	-0.6	-0.8	0.9	-0.1	0.3	2.9	1.9	1.9	1.5	0.8	1.1	0.7	-0.4	-0.9	0.7	0.2	-0.1	2.2	1.6	1.7	1.5	0.9	
70 @mS Standing	1.2	0.5	-0.6	-0.8	0.9	-0.1	0.3	2.9	1.9	1.9	1.5	0.8	1.1	0.7	-0.4	-0.9	0.7	0.2	-0.1	2.2	1.6	1.7	1.5	0.9	
HV	1.2	0.5	-0.6	-0.8	0.9	-0.1	0.3	2.9	1.9	1.9	1.5	0.8	1.1	0.7	-0.4	-0.9	0.7	0.2	-0.1	2.2	1.6	1.7	1.5	0.9	
Warm Up	0.7	0.1	-0.6	-0.4	0.6	-0.2	0.3	2.6	1.4	1.4	1.1	0.5	1.0	0.6	-0.3	-0.8	0.6	0.2	0.0	2.0	1.4	1.4	1.2	0.7	
ExStart	0.9	0.5	-0.6	-0.7	0.7	0.0	0.1	2.7	1.6	1.7	1.5	0.8	1.2	0.5	0.3	-0.8	1.0	-0.1	0.0	2.3	1.5	1.6	1.3	0.8	
Stage 1	0.9	0.2	-0.7	-0.5	0.8	-0.3	0.3	2.1	1.9	1.8	1.4	0.8	1.3	0.9	-0.4	-1.1	0.9	0.2	0.0	2.2	2.2	2.4	2.1	1.3	
Stage 2	0.6	-0.1	-0.6	-0.3	0.7	-0.4	0.6	2.5	1.8	1.2	0.5	0.3	1.1	1.1	0.0	-1.1	0.5	0.5	-0.4	2.6	2.4	1.9	1.4	0.7	
PeakEx	-0.2	-1.4	-1.0	0.8	0.5	-1.3	0.4	0.5	0.3	-0.4	-0.7	-0.2	0.7	-0.2	-0.4	-0.3	0.6	-0.5	0.7	2.8	4.5	4.0	3.2	2.4	
Recovery	0.6	-0.3	-0.9	-0.1	0.7	-0.6	0.7	2.4	2.4	1.6	0.5	-0.1	0.9	0.7	-0.3	-0.8	0.3	0.2	0.4	3.5	3.6	3.3	2.2	1.1	
Recovery	0.4	-0.6	-0.8	0.1	0.6	-0.8	1.0	3.0	2.6	1.7	0.5	-0.1	0.8	-0.1	-1.0	-0.4	0.9	-0.5	0.4	3.1	3.2	2.6	1.5	0.5	
Recovery	0.4	-0.6	-0.8	0.1	0.6	-0.8	1.0	3.0	2.6	1.7	0.5	-0.1	0.8	-0.1	-1.0	-0.4	0.9	-0.5	0.4	3.1	3.2	2.6	1.5	0.5	

	I	II	III	avR	avL	avF	V1	V2	V3	V4	V5	V6
STI(μVs)												
Supine	7.6	2.6	-4.7	-5.2	6.4	-1.1	2.4	20.2	12.8	12.4	9.5	4.8
Standing	7.6	2.6	-4.7	-5.2	6.4	-1.1	2.4	20.2	12.8	12.4	9.5	4.8
HV	7.6	2.6	-4.7	-5.2	6.4	-1.1	2.4	20.2	12.8	12.4	9.5	4.8
Warm Up	5.1	0.6	-4.4	-2.9	4.8	-1.9	2.2	20.0	11.1	10.7	8.3	3.4
ExStart	5.4	3.5	-4.5	-4.4	3.7	0.7	0.5	16.0	9.5	9.9	8.8	5.2
Stage 1	3.2	-0.1	-3.2	-1.7	3.3	-1.6	1.5	9.5	7.8	7.0	5.1	2.6
Stage 2	2.0	-1.7	-3.0	-0.2	2.9	-2.7	3.5	9.3	6.5	3.9	1.0	0.7
PeakEx	-1.3	-6.9	-5.4	4.1	3.0	-6.3	0.5	0.2	-2.0	-6.0	-7.2	-4.3
Recovery	1.9	-2.7	-4.1	0.5	3.0	-3.6	3.5	8.7	8.4	4.5	-0.3	-2.2
Recovery	1.3	-3.7	-3.3	1.1	2.7	-4.3	5.8	14.7	11.7	6.7	1.4	-1.4
Recovery	1.3	-3.7	-3.3	1.1	2.7	-4.3	5.8	14.7	11.7	6.7	1.4	-1.4



Time (Min.)	HR (bpm)	PR Int (mS)	QRS Wid (mS)	QRS Axis (Deg.)	QTC (mS)	P(μV) (Max)	R(μV) (Max)	S(μV) (Min)	T(μV) (Max)	Min. J (μV)	Leads for (J & PJ)	Min. Post JRR Var (μV)	(%)	VEB (Counts)	Missed Beats (Counts)
00 : 30	105	92	74	32	434	202	1443	-736	-410	-14	III	-39	0.00	0	0
01 : 00	112	168	84	34	449	207	1520	-562	239	-52	III	-57	0.00	0	0
01 : 30	119	116	76	40	444	186	1559	-575	212	-71	III	-67	0.00	0	0
02 : 00	117	156	82	37	447	183	1569	-594	233	-75	III	-78	0.00	0	0
02 : 30	121	156	80	38	428	196	1518	-572	250	-49	III	-80	0.00	0	0
03 : 00	120	122	74	36	484	237	1509	-565	256	-75	III	-82	0.00	0	0
03 : 30	122	152	80	31	306	231	1437	-579	254	-79	III	-138	0.00	0	0
04 : 00	128	142	82	35	453	202	1429	-597	240	-34	III	-100	0.00	0	0
04 : 30	129	86	80	33	430	247	1545	-608	-276	-151	III	-192	0.00	0	0
05 : 00	129	140	82	34	451	296	1450	-612	311	-114	III	-152	0.00	0	0
05 : 30	132	130	80	44	467	235	1502	-674	262	-77	III	-166	0.00	0	0
06 : 00	130	142	80	39	423	267	1537	-646	284	-80	III	-117	0.00	0	0
06 : 30	138	132	80	29	445	233	1484	-650	296	-117	III	-181	0.00	0	0
07 : 00	142	124	82	37	351	286	1394	-686	262	-153	III	-198	0.00	0	0
07 : 30	146	124	80	31	422	230	1460	-680	275	-227	II	-171	0.00	0	0
08 : 00	142	106	78	40	334	242	1455	-720	-337	-267	avF	-270	0.00	0	0
08 : 30	128	136	80	35	421	245	1424	-654	378	-103	III	-105	0.00	0	0
09 : 00	120	150	82	31	452	248	1374	-634	378	-85	III	-136	0.00	0	0
09 : 30	115	156	82	33	442	237	1463	-635	373	-84	III	-94	0.00	0	0