



ARTHI SCANS

NAME	MR.THANGARAJ V	PATIENT ID	50095
ACCESSION NO	51444	AGE/GENDER	38Y / MALE
REFERRED BY	MEDIWHEEL	DATE	24-JULY-2021

VISUAL ACUITY (VA)

DISTANCE VISION	
Right	6/9
Left	6/9
Both	6/9
NEAR VISION.	
Both	N6

COLOUR VISION.	
BOTH	Normal

Name	MR.THANGARAJ V	Patient ID	51444
Accession No	50095	Age/Gender	38 Y / Male
Referred By	Dr.MEDIWHEEL	Date	24-Jul-2021

X-RAY - CHEST PA VIEW

OBSERVATION:

The trachea is central.

The mediastinal and cardiac silhouette are normal.

Cardiothoracic ratio is normal.

Cardiophrenic and costophrenic angles are normal.

Both hila are normal.

The lung fields are clear.

Bones of the thoracic cage are normal.

Soft tissues of the chest wall are normal.

IMPRESSION:

- No significant abnormality seen.



Dr.Abinaya.R MDRD.,
Consultant Radiologist



ARTHI SCANS

Name	MR. THANGARAJ V	Patient ID	51444
Accession No	50095	Age/Gender	38 Y / Male
Referred By	MEDIWHEEL	Date	24-Jul-2021

USG REPORT - ABDOMEN AND PELVIS

LIVER:

Liver is normal in size and shows normal echotexture.

No focal liver lesion. No intra hepatic biliary radical dilatation seen.

GALL BLADDER:

Is adequately distended. No calculus or cholecystitis seen.

PANCREAS:

Appears normal in size and shows uniform echo texture. The pancreatic duct is normal. No calcifications are seen.

SPLEEN:

Appears normal in size and it shows uniform echo texture.

RIGHT KIDNEY:

Right kidney measures ~ 7.3 x 4.9 cms.

The shape, size and contour of the right kidney appear normal.

Cortico medullary differentiation is within normal. No evidence of pelvicalyceal dilatation.

No calculi seen.

LEFT KIDNEY:

Left kidney measures ~ 11 x 5 cms .

The shape, size and contour of the left kidney appear normal.

Cortico medullary differentiation is within normal. No evidence of pelvicalyceal dilatation.

No calculi seen.



ARTHI SCANS

Name	MR. THANGARAJ V	Patient ID	51444
Accession No	50095	Age/Gender	38 Y / Male
Referred By	MEDIWHEEL	Date	24-Jul-2021

USG REPORT - ABDOMEN AND PELVIS

URINARY BLADDER:

Is normal contour. No intra luminal echoes are seen.

PROSTATE:

Prostate appears normal in size.

RIGHT ILIAC FOSSA:

No focal fluid collections seen.

No evidence of hernia seen in anterior abdominal wall.

IMPRESSION:

❖ No significant abnormality seen in the present study.

- Suggested clinical correlation.

Dr. C. Karthi keyan, MBBS., DMRD.,
Radiologist

Thank you for the courtesy of this referral

Foot Note: Patient's identity is not verified. Report is not valid for medico legal purpose.

MR. THANGARAJ /M VS8804893-21-07-24-8 24-Jul-2021 11:15:11 AM
Physician Name

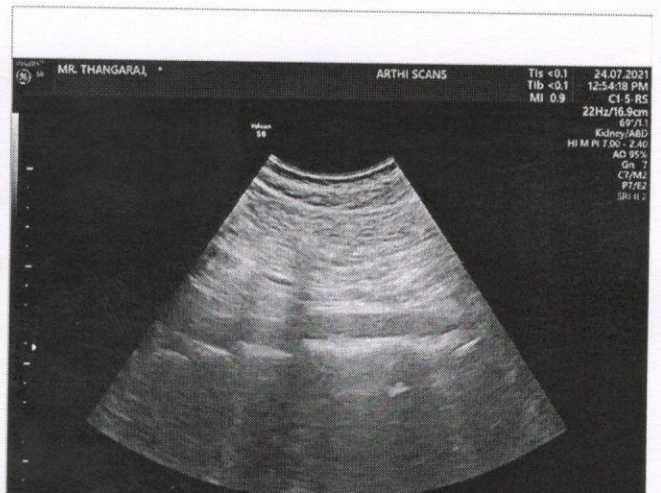

Aarthi CT and MRI Scans, R S Puram West



Age / Gender: 38/Male
Patient ID: 0000050095
Patient Name: MR.THANGARAJ.V

Date and Time: 24th Jul 21 11:29 AM

BP: 120/80 mmHg

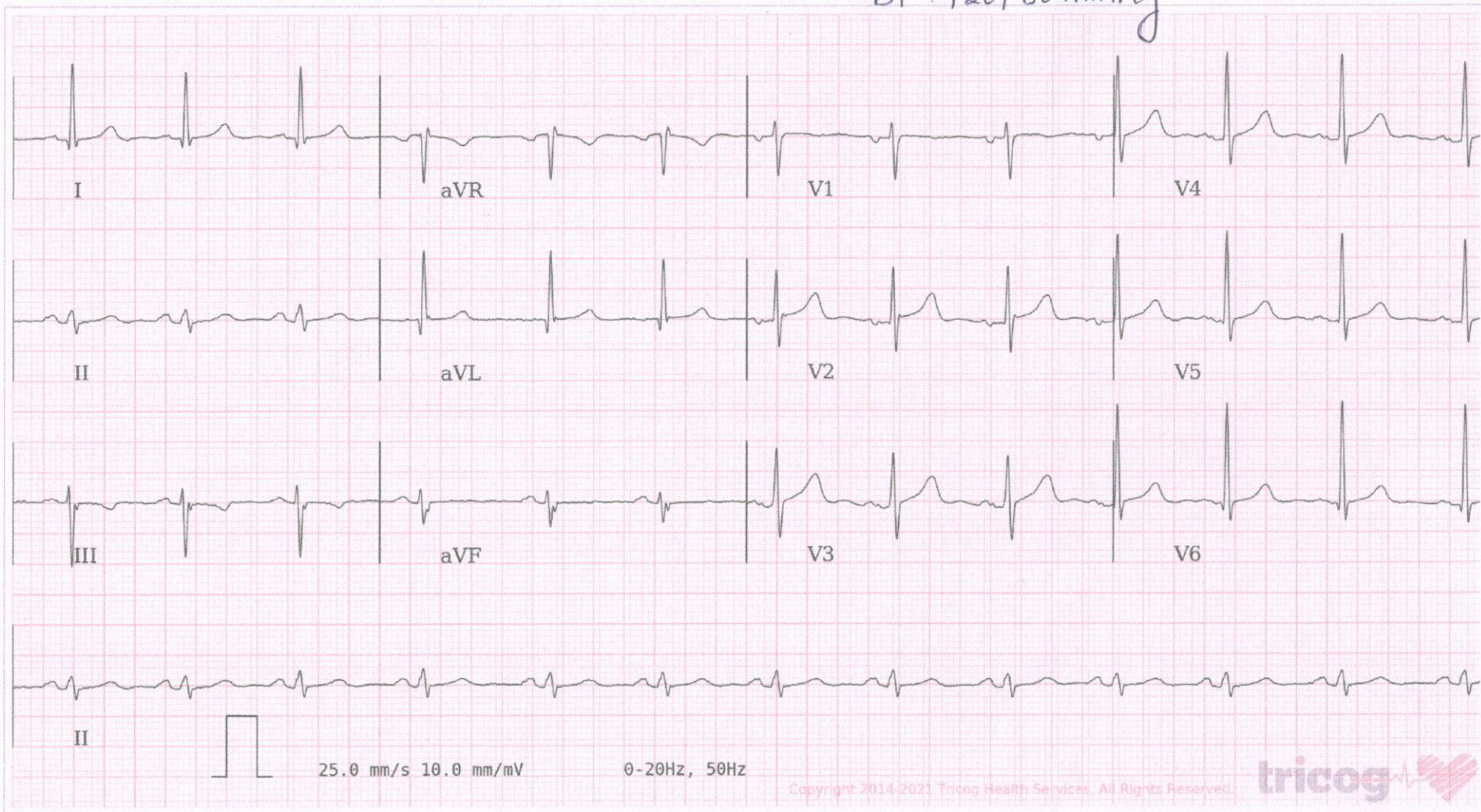

AR: 79 bpm VR: 79 bpm QRSD: 84 ms QT: 386 ms QTc: 442 ms PRI: 158 ms P-R-T: 66° -21° 4°

ECG Within Normal Limits: Sinus Rhythm, Normal Axis. Please correlate clinically.

AUTHORIZED BY

Dr. Charit
MD, DM: Cardiology

REPORT BY

Dr Vishwa



ARTHI SCANS

Name	MR.THANGARAJ .V	Patient ID	50095
Accession No	51444	Age/Gender	38Y / MALE
Referred By	MEDIWHEEL	Date	24.07.2021

ECHOCARDIOGRAPHIC EVALUATION

MEASUREMENTS: ACOUSTIC WINDOW: OPTIMAL

2D/ M MODE PARAMETERS

Parameters	Patient Values	Normal Adult Value
LA	3.27	(2.0 - 4.0 cm)
AO	2.87	(2.0 - 4.0 cm)
LVIDD	3.42	(3.5 - 5.5 cm)
LVIDS	2.09	(2.5 - 4.3 cm)
IVSd	0.79	(0.6 - 1.2 cm)
LVPWd	0.75	(0.6 - 1.2 cm)
EF	70	(50% - 70%)

DOPPLER PARAMETERS

valves	Aortic valve	Mitral valve	Tricuspid valve	Pulmonary valve	
Max Velocity(cm.sec)	0.98	0.93	0.83	0.83	
Max Gradient(mm/Hg)	3.83	3.48	2.76	2.76	
E:	0.93	A:	0.70	E/A:	1.33



ARTHI SCANS

Name	MR.THANGARAJ.V	Patient ID	50095
Accession No	51444	Age/Gender	38Y / MALE
Referred By	MEDIWHEEL	Date	24.07.2021

INTERPRETATION:

CHAMBERS : NORMAL

IAS/IVS : INTACT

VALVES : NORMAL

REGIONAL WALL MOTION ABNORMALITY : NO RWMA

IMPRESSION:

- ✚ No regional wall motion abnormality at rest.
- ✚ Normal valves and chambers.
- ✚ Normal LV systolic function.
- ✚ No pulmonary hypertension.
- ✚ No pericardial effusion.

**Dr. KARTHIK C.S.MD.,PGD(CARDIOLOGY,UKR)
CONSULTANT CARDIOLOGIST.**

Thank you for the courtesy of this referral

Foot note:Patient identify is not verified .Report is not valid for medico legal purpose.

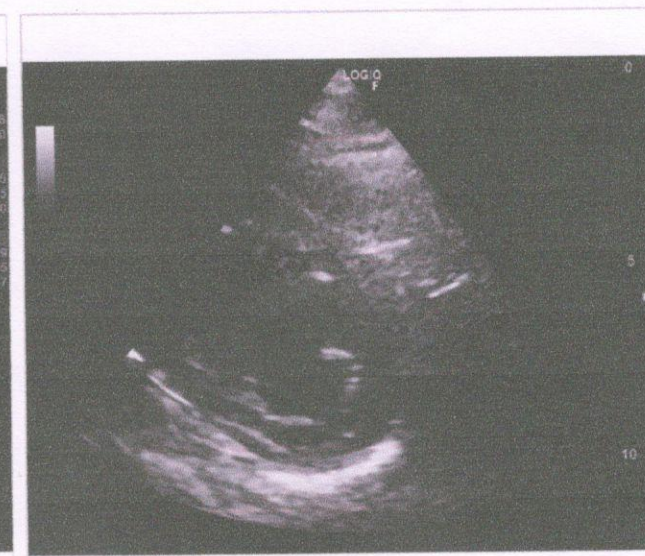
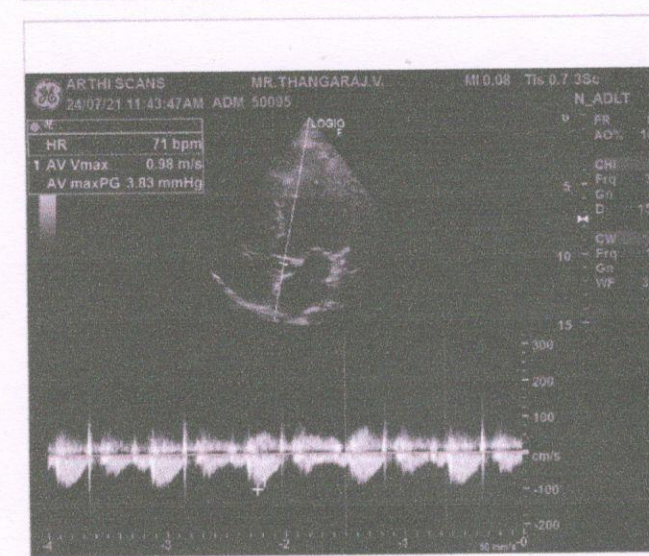
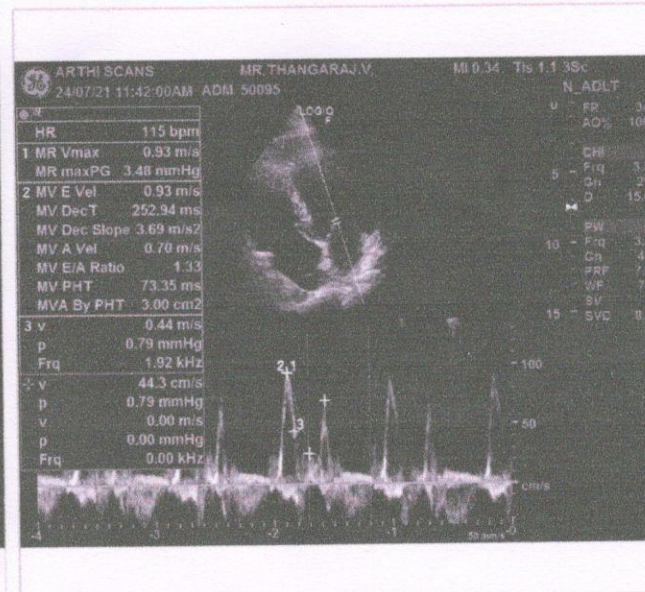
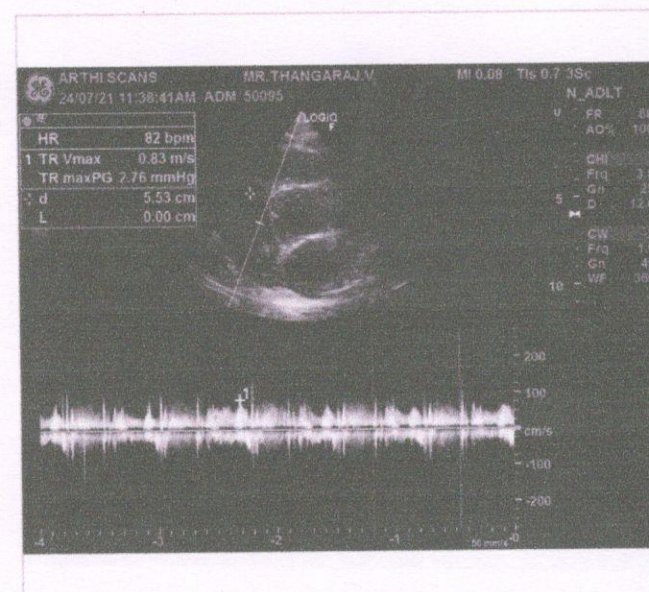
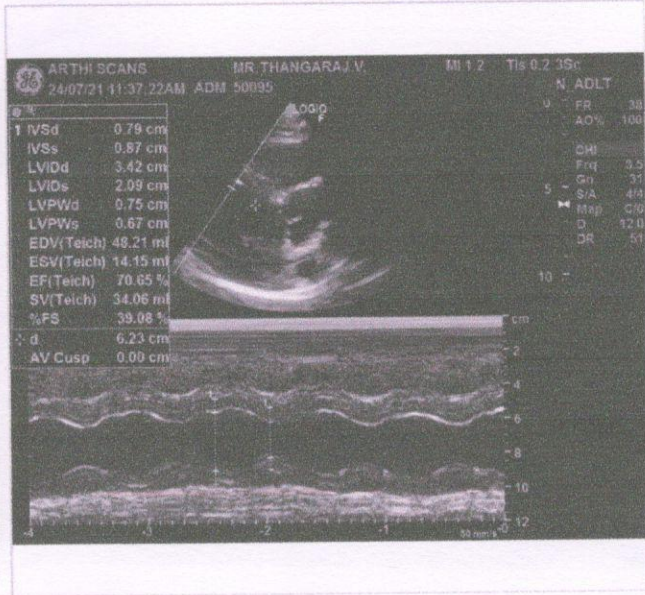
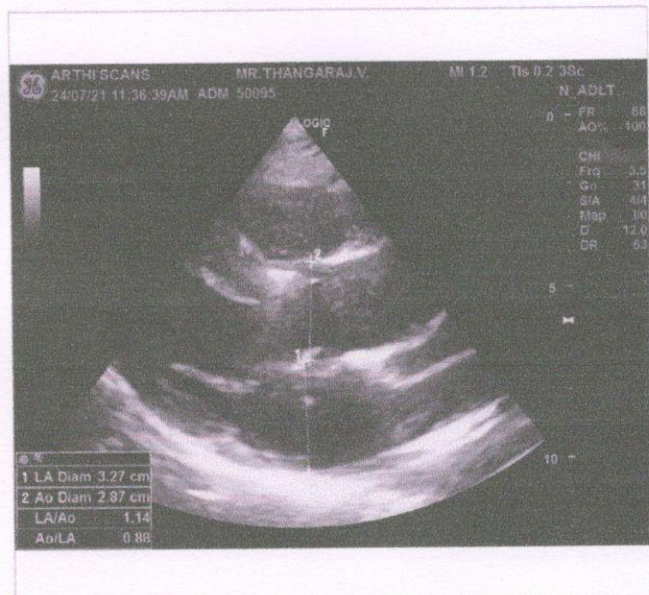

MR.THANGARAJ.V 38Y/M 50095 24-Jul-2021 11:31:00 AM Physician Name

