

- + COMPUT. PATHOLOGY + ALLERGY TESTING
- + DIGITAL WHOLE BODY X-RAYS
- + DIGITAL ED SONOGRAPHY
- + DIGITAL WHOLE BODY COLOUR DOPPLER
- + DIGITAL 3-D SCHE WITH COLOUR DOPPLER
- + E.C.G. - LUNG FUNCTION TEST
- + MAMMOGRAPHY & BONE MINERAL DENSITOMETRY

- + COMPUTERISED STRESS TEST
- + DENTAL
- + ADVANCED DENTISTRY
- + PHYSIOTHERAPY
- + AUDIOMETRY & SPEECH THERAPY
- + FULL BODY HEALTH CHECKUPS
- + CORPORATE HEALTH CHECKUPS



Patient's Name : MRS SHILPA PATANGE	Lab No. : LBA3824 *LBA3824*
Referred By Dr : ARCOFEMI HEALTHCARE PVT.LTD	Reg. Date : 05-Feb-2024 8:07 am
Sex : FEMALE Age : 48 Years	Report Date : 05-Feb-2024 5:19 pm
Collected At : YOGI NAGAR MAIN BRANCH	Print Date : 09-Feb-2024 2:08 pm

BIOCHEMISTRY

TEST	RESULT	NORMAL VALUES
Blood Urea Nitrogen (BUN)	16.00	5 - 20 mg/dl
CREATININE	0.97 mg/dl	0.5 - 1.3 mg/dl
Serum Uric Acid	4.20 mg%	Female : 2.6 - 6.0 mg%
Age of the Patient	48	
eGFR	65.15 ml/min	

eGFR calculation based on MDRD guideline 2012
 More than 90 ml / min / 1.73 Sqm - Normal eGFR
 60-89 ml / min / 1.73 Sqm - Mild decrease in eGFR is common in 30% healthy adults .
 Suggest reapt testing in 6 to 12 months.
 Exclude kidney disease in those at high risk (Diabetes & Hypertension
 30-59 ml / min / 1.73 Sqm - consistent with modrate chronic kidney disease if confirmed over three month .
 Consider nephrology referral if progressive deterioration of more than 20 % for Egfr or creatinine.
 15 - 29 ml / min / 1.73 Sqm - Consistent with severe chronic kidney disease . Consider nephrology referral

----- End of Report -----

Printed By : NAGLE

Checked By
JAY

DR. BHAVINI KAMDAR
MD (PATH) MUM

- BORIVALI CENTRE** 187 P.L. YOGI AVENUE, YOGI NAGAR, BORIVALI (W), MUMBAI - 400092 - TEL: 2819 8585 / 2819 1376 - MOB.: 99232 30001
- KANDIVALI CENTRE** MAHAWATI SURVADARSHAN SOC., SATYANAGAR RD., MAHAWATI NAGAR, CANDIVALI (W), MUMBAI - BT. - TEL: 2861 8860 / 2833 8865 / 2868 2888 - MOB.: 98230 51451
- KANDIVALI CENTRE** SHOP NO. 48/10, EMP PT. EVERSHINE MILLENNIUM PARADISE, THAKUR VILLAGE, 120 FEET ROAD, KANDIVALI (E) MUMBAI - 400016 - TEL: 2836 7171 / 80288 81641
- ORISSA CENTRE** HILARIO APARTMENT, KANDI KADA JUNCTION, DAKSHIN (W), MUMBAI - 400068 - TEL: 2893 3437 - MOB.: 94220 98304
- BORALI CENTRE** VICTORY HEIGHTS, BORALI MAIN ROAD, OPP SURVEYS SCHOOL, BORIVALI (W), MUMBAI - 400092 - TEL: 2899 8338 - MOB.: 98234 88234 / 72888 83388
- GOREGAON CENTRE** M.L. ROAD, NEAR JAIN MANDIR, GOREGAON (W), MUMBAI - 400062 - TEL: 2878 3378 / 2878 3381 - MOB.: 98213 83888

- COMPUT. PATHOLOGY • ALLERGY TESTING
- DIGITAL WHOLE BODY X-RAYS
- DIGITAL ED SONOGRAPHY
- DIGITAL WHOLE BODY COLOUR DOPPLER
- DIGITAL 3-D SCHE WITH COLOUR DOPPLER
- E.C.G. • LUNG FUNCTION TEST
- MAMMOGRAPHY & BONE MINERAL DENSITOMETRY

- COMPUTERISED STRESS TEST
- DENTAL
- ADVANCED DENTISTRY
- PHYSIOTHERAPY
- AUDIOMETRY & SPEECH THERAPY
- FULL BODY HEALTH CHECKUPS
- CORPORATE HEALTH CHECKUPS



HEALTHCARE

MEDICAL CENTRE & DIAGNOSTICS

Patient's Name : MRS SHILPA PATANGE
Referred By Dr : ARCOFEMI HEALTHCARE PVT.LTD
Sex : FEMALE **Age :** 48 Years
Collected At : YOGI NAGAR MAIN BRANCH

Lab No. : LBA3824 *LBA3824*
Reg. Date : 05-Feb-2024 8:07 am
Report Date : 05-Feb-2024 7:22 pm
Print Date : 09-Feb-2024 2:08 pm

BLOOD GROUP

TEST	RESULT
Blood Group	'AB'
Rh Factor	Positive

----- End of Report -----

Printed By : NAGLE

Checked By
JAY

DR. BHAVINI KAMDAR
MD (PATH) MUM

- BORJALI CENTRE** 1ST FLR., YOGI AVENUE, YOGI NAGAR, BORJALI (W), MUMBAI - 400092 • TEL: 2619 8085 / 2619 1376 • MOB.: 99232 30001
- KANDIVALI CENTRE** MAHARAJ SURNADARSHAN SOC., SATYANAGAR RD., MAHARAJ NAGAR, CANDIVALI (W), MUMBAI - 40 • TEL: 2661 8060 / 2663 8865 / 2668 2888 • MOB.: 99232 31451
- KANDIVALI CENTRE** SHOP NO. 48/10, EMP JT., EVERSHINE MILLENNIUM PARADISE, THAKUR VILLAGE, 120 FEET ROAD, KANDIVALI (E) MUMBAI - 400016 • TEL: 2666 7171 / 26288 81641
- ORISSA CENTRE** HILARIO APARTMENT, KANDIKRADA JUNCTION, DAKSHIN (W), MUMBAI - 400068 • TEL: 2663 3467 • MOB.: 94220 99304
- BORLI CENTRE** VICTORY HEIGHTS, BORLI MAIN ROAD, OPP SURVEYA SCHOOL, BORLI (W), MUMBAI - 400023 • TEL: 2666 8338 • MOB.: 99232 88254 / 72688 63365
- GOREGAON CENTRE** BLD. ROAD, NEAR JAIN MANDIR, GOREGAON (W), MUMBAI - 400662 • TEL: 2672 3378 / 2672 3381 • MOB.: 99232 33808

Website : www.healthcarediag.com • E-mail : healthcare.medicals@gmail.com
 "Home Visit Facility Call On 76667 66307"

- + COMPUT. PATHOLOGY + ALLERGY TESTING
- + DIGITAL WHOLE BODY X-RAYS
- + DIGITAL ED SONOGRAPHY
- + DIGITAL WHOLE BODY COLOUR DOPPLER
- + DIGITAL 3-D BOLD WITH COLOUR DOPPLER
- + E.C.G. + LUNG FUNCTION TEST
- + MAMMOGRAPHY & BONE MINERAL DENSITOMETRY

- + COMPUTERISED STRESS TEST
- + DENTAL
- + ADVANCED DENTISTRY
- + PHYSIOTHERAPY
- + AUDIOMETRY & SPEECH THERAPY
- + FULL BODY HEALTH CHECKUPS
- + CORPORATE HEALTH CHECKUPS



HEALTHCARE

MEDICAL CENTRE & DIAGNOSTICS

Patient's Name : MRS SHILPA PATANGE
Referred By Dr : ARCOFEMI HEALTHCARE PVT.LTD
Sex : FEMALE **Age :** 48 Years
Collected At : YOGI NAGAR MAIN BRANCH

Lab No. : LBA3824 *LBA3824*
Reg. Date : 05-Feb-2024 8:07 am
Report Date : 05-Feb-2024 7:02 pm
Print Date : 09-Feb-2024 2:08 pm

BLOOD SUGAR REPORT

TEST	RESULT	UNITS	NORMAL VALUES
BLOOD SUGAR FASTING	110	mg/dL	Normal: 70-110 mg/dL Impaired Fasting Glucose(IFG): 110 -125 Diabetes mellitus: >= 126 (on more than one occasion)
BLOOD SUGAR (Post prandial)	135.5	mg/dl	Normal: 70-140 mg/dL Impaired Tolerance: 140-199 Diabetes mellitus: >= 200 (on more than one occasion)

Method: GOD - POD Enzymatic on Erba EM 200 Random access analyser

Comment:

Blood suagr values are known to be affected by several factors like food, stress and medication. So all discrepant results should be confirmed with repeat sample collection.

----- End of Report -----

Printed By : NAGLE

Checked By
JAY

DR. BHAVINI KAMDAR
MD (PATH) MUM

- BORIVALI CENTRE** 1ST FLR., YOGI AVENUE, YOGI NAGAR, BORIVALI (W), MUMBAI - 400092. • TEL: 2619 8085 / 2619 1376 • MOB.: 99232 30001
- KANDIVALI CENTRE** MAHAWATI SURVADARSHAN SOC., SATYANAGAR RD., MAHAWATI NAGAR, CANDIVALI (W), MUMBAI - 40. • TEL: 2661 8060 / 2661 8065 / 2669 2000 • MOB.: 99232 31451
- KANDIVALI CENTRE** SHOP NO. 40/10, EMP PT. EVERSHINE MILLENNIUM PARADISE, THAKUR VILLAGE, 120 FEET ROAD, KANDIVALI (E) MUMBAI - 400016. • TEL: 2666 7171 / 26286 81641
- ORANJARI CENTRE** HILARIO APARTMENT, KANDOKADA JUNCTION, DAKSHIN (W), MUMBAI - 400068. • TEL: 2663 3467 • MOB.: 94220 96304
- BORALI CENTRE** VICTORY HEIGHTS, BORALI MAIN ROAD, OPP SURVEYS SCHOOL, BORIVALI (W), MUMBAI - 400023. • TEL: 2669 8339 • MOB.: 99234 88254 / 72000 63969
- GOREGAON CENTRE** BLD. ROAD, NEAR JAIN MANDIR, GOREGAON (W), MUMBAI - 400662. • TEL: 2672 3378 / 2672 3381 • MOB.: 99213 63808

- COMPUTERISED STRESS TEST
- DENTAL
- ADVANCED DENTISTRY
- PHYSIOTHERAPY
- AUDIOMETRY & SPEECH THERAPY
- FULL BODY HEALTH CHECKUPS
- CORPORATE HEALTH CHECKUPS
- DIGITAL WHOLE BODY X-RAYS
- DIGITAL ED SONOGRAPHY
- DIGITAL WHOLE BODY COLOUR DOPPLER
- DIGITAL 3-D SCAN WITH COLOUR DOPPLER
- E.C.G. - LUNG FUNCTION TEST
- MAMMOGRAPHY & BONE MINERAL DENSITOMETRY

- COMPUTERISED STRESS TEST
- DENTAL
- ADVANCED DENTISTRY
- PHYSIOTHERAPY
- AUDIOMETRY & SPEECH THERAPY
- FULL BODY HEALTH CHECKUPS
- CORPORATE HEALTH CHECKUPS



Patient's Name : MRS SHILPA PATANGE
Referred By Dr : ARCOFEMI HEALTHCARE PVT.LTD
Sex : FEMALE **Age :** 48 Years
Collected At : YOGI NAGAR MAIN BRANCH

Lab No. : LBA3824 *LBA3824*
Reg. Date : 05-Feb-2024 8:07 am
Report Date : 05-Feb-2024 2:16 pm
Print Date : 09-Feb-2024 2:08 pm

COMPLETE BLOOD COUNT

TEST	RESULT	UNITS	NORMAL VALUES
Haemoglobin	12.3	gm %	Female : 11.5 - 14.5 gm%
Erythrocytes (Total RBCs)	4.68	mill. / cmm	Female : 3.8 - 5.2 mill. / cmm
PCV	38.7	%	Female : 32 - 47 %
MCV	82.70	fl	80- 96 fl
MCH	26.40	pg	27 - 32 pg
MCHC	31.90	gm%	32 - 37 gm%
RDW	14.6	%	12 - 14.5
<u>TOTAL WBC COUNT</u>			
TOTAL WBC COUNT	7030	/ cumm	4,000 - 11,000
<u>DIFFERENTIAL COUNT</u>			
Neutrophils	65	%	40 - 75
Lymphocytes	30	%	20 - 40
Eosinophils	03	%	0 - 6
Monocytes	02	%	2 - 8
Platelet count	280000	Lacs/cmm	150000-450000
<u>PERIPHERAL SMEAR</u>			
RBC Morphology	Normocytic Normochromic		
WBC Morphology	Normal		
Platelets Morphology	Adequate		
ESR (westergren's method)	12	mm/hr	Male: 0 - 10 mm Female: 0 - 20 mm

----- End of Report -----

Printed By : NAGLE

Checked By
 JAY

DR. BHAVINI KAMDAR
 MD (PATH) MUM

- BORJALI CENTRE** 1ST FLR., YOGI AVENUE, YOGI NAGAR, BORJALI (W), MUMBAI - 400062. - TEL: 2619 8085 / 2619 1376 - MOB.: 99232 00001
- KANDIVALI CENTRE** MAHARAJ SURYAKRISHNA SOC., SATYANAGAR RD., MAHARAJ NAGAR, CANDIVALI (W), MUMBAI - 40. - TEL: 2661 0060 / 2661 0065 / 2669 2000 - MOB.: 99232 51451
- KANDIVALI CENTRE** SHOP NO. 40/10, EMP JT, EVERSHINE MILLENNIUM PARADISE, THAKUR VILLAGE, 120 FEET ROAD, KANDIVALI (E) MUMBAI - 400016. - TEL: 2666 7171 / 26226 81641
- ORISSA CENTRE** HILARIO APARTMENT, KANDOKADA JUNCTION, DAKSHIN (W), MUMBAI - 400068. - TEL: 2663 3467 - MOB.: 94220 96304
- BORJALI CENTRE** VICTORY HEIGHTS, BORJALI MAIN ROAD, OPP SURVEYA SCHOOL, BORJALI (W), MUMBAI - 400062. - TEL: 2669 0000 - MOB.: 99232 8224 / 72000 03040
- GOREGAON CENTRE** MID. ROAD, NEAR JAIN MANDIR, GOREGAON (W), MUMBAI - 400062. - TEL: 2672 2078 / 2672 2101 - MOB.: 99232 03000

- + COMPUT. PATHOLOGY + ALLERGY TESTING
- + DIGITAL WHOLE BODY X-RAYS
- + DIGITAL ED SONOGRAPHY
- + DIGITAL WHOLE BODY COLOUR DOPPLER
- + DIGITAL 3-D BOLD WITH COLOUR DOPPLER
- + E.C.G. - LUNG FUNCTION TEST
- + MAMMOGRAPHY & BONE MINERAL DENSITOMETRY

- + COMPUTERISED STRESS TEST
- + DENTAL
- + ADVANCED DENTISTRY
- + PHYSIOTHERAPY
- + AUDIOMETRY & SPEECH THERAPY
- + FULL BODY HEALTH CHECKUPS
- + CORPORATE HEALTH CHECKUPS



Patient's Name : MRS SHILPA PATANGE	Lab No. : LBA3824 *LBA3824*
Referred By Dr : ARCOFEMI HEALTHCARE PVT.LTD	Reg. Date : 05-Feb-2024 8:07 am
Sex : FEMALE Age : 48 Years	Report Date : 05-Feb-2024 6:54 pm
Collected At : YOGI NAGAR MAIN BRANCH	Print Date : 09-Feb-2024 2:08 pm

GLYCOSYLATED HAEMOGLOBIN (HbA1c)

TEST	RESULT	UNITS	NORMAL VALUES
HBA1C	5.7	%	4 - 5.7 %
ESTIMATED AVERAGE GLUCOSE	116.89		
METHOD : NEPHELOMETRY			

DIAGNOSTIC CRITERIA FOR DIABETES:
 Normal: Less than 5.7%
 Impaired glucose tolerance: 5.8% to 6.4%
 Diabetes: 6.5% or more
 CONTROL CRITERIA IN DIABETICS:
 Optimal control: 7.0% or less
 Fair control: 7.0% to 8.0%
 Poor control: More than 8.0%

Comment :
 HbA1c values should not used in diagnosis of Diabetes Mellitus and are marker of glycaemic control in known cases of Diabetes Mellitus.

----- End of Report -----

* RECHECKED & CONFIRMED
 Printed By : NAGLE

Checked By
 JAY

DR. BHAVINI KAMDAR
 MD (PATH) MUM

- BORIVALI CENTRE** 1ST FLR., YOGI AVENUE, YOGI NAGAR, BORIVALI (W), MUMBAI - 400092 - TEL: 2619 8080 / 2619 1376 - MOB.: 99232 00001
- KANDIVALI CENTRE** MAHARAJ SURYAKRISHN SOC., SATYANAGAR RD., MAHARAJ NAGAR, CANDIVALI (W), MUMBAI - 40. - TEL: 2661 0060 / 2663 0060 / 2669 2000 - MOB.: 99232 51451
- KANDIVALI CENTRE** SHOP NO. 40/10, EMP PT. EVERSHINE MILLENNIUM PARADISE, THAKUR VILLAGE, 120 FEET ROAD, KANDIVALI (E) MUMBAI - 400015 - TEL: 2666 7171 / 26286 81641
- ORISSA CENTRE** HILARIO APARTMENT, KANDIKRADA JUNCTION, DAKSHIN (W), MUMBAI - 400068 - TEL: 2663 3467 - MOB.: 94220 99304
- BORALI CENTRE** VICTORY HEIGHTS, BORALI MAIN ROAD, OPP SURVEYS SCHOOL, BORIVALI (W), MUMBAI - 400023 - TEL: 2669 0000 - MOB.: 99234 88254 / 72000 03060
- GOREGAON CENTRE** MID. ROAD, NEAR JAIN MANDIR, GOREGAON (W), MUMBAI - 400662 - TEL: 2672 2070 / 2672 2101 - MOB.: 99213 03000

- + COMPUTATIONAL PATHOLOGY + ALLERGY TESTING
- + DIGITAL WHOLE BODY X-RAYS
- + DIGITAL ED SONOGRAPHY
- + DIGITAL WHOLE BODY COLOUR DOPPLER
- + DIGITAL 3-D BOLD WITH COLOUR DOPPLER
- + E.C.G. + LUNG FUNCTION TEST
- + MAMMOGRAPHY + BONE MINERAL DENSITOMETRY

- + COMPUTERISED STRESS TEST
- + DENTAL
- + ADVANCED DENTISTRY
- + PHYSIOTHERAPY
- + AUDIOMETRY + SPEECH THERAPY
- + FULL BODY HEALTH CHECKUPS
- + CORPORATE HEALTH CHECKUPS



Patient's Name : MRS SHILPA PATANGE	Lab No. : LBA3824 *LBA3824*
Referred By Dr : ARCOFEMI HEALTHCARE PVT.LTD	Reg. Date : 05-Feb-2024 8:07 am
Sex : FEMALE Age : 48 Years	Report Date : 05-Feb-2024 5:19 pm
Collected At : YOGI NAGAR MAIN BRANCH	Print Date : 09-Feb-2024 2:08 pm

LIPID PROFILE

TEST	RESULT	UNITS	NORMAL VALUES
SR. CHOLESTEROL	206	mg / dl	Desirable: < 200 mg/dl Borderline High: 200-239 mg/dl High: >= 240 mg/dl ----- ---
SR. TRIGLYCERIDES	129.6	mg / dl	Normal: < 150 mg/dl Borderline High: 150-199 mg/dl High: 200-499 mg/dl Very High: >= 500 mg/dl ----- ---
HDL CHOLESTEROL	49	mg / dl	35.3 - 79.5 mg / dl ----- ---
VLDL	25.92	mg / dl	6 - 38 mg / dl ----- ---
LDL CHOLESTEROL	131.08	mg / dl	Optimal: < 100 mg/dl Near Optimal: 100-129 mg/dl Borderline high: 130-159 mg/dl High: 160-189 mg/dl Very High: >= 190 mg/dl ----- ----- ---
CHOLESTEROL / HDL	4.20		< 5 ----- ----- ---
LDL / HDL	2.68		< 3.5 ----- ----- ---

NOTE: Reference Interval as per National Cholesterol Education Program (NCEP) Adult Treatment Panel III Report.
Lower HDL values are associated with increased risk of atherosclerosis. Cholesterol/HDL
Ratio below 5.1 is statistically associated with decreased incidence of heart disease.

----- End of Report -----

Printed By : NAGLE

Checked By
JAY

DR. BHAVINI KAMDAR
MD (PATH) MUM

- BORJALI CENTRE** 1ST FLR., YOGI AVENUE, YOGI NAGAR, BORJALI (W), MUMBAI - 400092 - TEL: 2619 8686 / 2619 1976 - MOB: 98222 00001
- KANDIVALI CENTRE** MAHARAJ SURYAKRISHNA SOC., SATYANAGAR RD., MAHARAJ NAGAR, CANDIVALI (W), MUMBAI - 400 061 - TEL: 2661 0060 / 2661 0065 / 2669 2000 - MOB: 98222 51451
- KANDIVALI CENTRE** SHOP NO. 40/10, EMP JT, EVERSHINE MILLENNIUM PARADISE, THAKUR VILLAGE, 120 FEET ROAD, KANDIVALI (E) MUMBAI - 400016 - TEL: 2666 7171 / 26226 81641
- ORISSA CENTRE** HILARIO APARTMENT, KANDIKRADA JUNCTION, DAKSHIN (W), MUMBAI - 400068 - TEL: 2663 3467 - MOB: 98222 98304
- BORJALI CENTRE** VICTORY HEIGHTS, BORJALI MAIN ROAD, OPP SURVEYS SCHOOL, BORJALI (W), MUMBAI - 400092 - TEL: 2669 8339 - MOB: 98222 88254 / 78222 63949
- GOREGAON CENTRE** BLD. ROAD, NEAR JAIN MANDIR, GOREGAON (W), MUMBAI - 400062 - TEL: 2679 3378 / 2679 3381 - MOB: 98213 83808

- COMPUT. PATHOLOGY • ALLERGY TESTING
- DIGITAL WHOLE BODY X-RAYS
- DIGITAL ED SONOGRAPHY
- DIGITAL WHOLE BODY COLOUR DOPPLER
- DIGITAL 3-D SCHE WITH COLOUR DOPPLER
- E.C.G. • LUNG FUNCTION TEST
- MAMMOGRAPHY & BONE MINERAL DENSITOMETRY

- COMPUTERISED STRESS TEST
- DENTAL
- ADVANCED DENTISTRY
- PHYSIOTHERAPY
- AUDIOMETRY & SPEECH THERAPY
- FULL BODY HEALTH CHECKUPS
- CORPORATE HEALTH CHECKUPS



Patient's Name : MRS SHILPA PATANGE	Lab No. : LBA3824 *LBA3824*
Referred By Dr : ARCOFEMI HEALTHCARE PVT.LTD	Reg. Date : 05-Feb-2024 8:07 am
Sex : FEMALE Age : 48 Years	Report Date : 05-Feb-2024 5:19 pm
Collected At : YOGI NAGAR MAIN BRANCH	Print Date : 09-Feb-2024 2:08 pm

LIVER FUNCTION TEST

TEST	RESULT	UNITS	NORMAL VALUES
Bilirubin Total	0.43	mg / dl	0 - 1.0 mg / dl
Bilirubin Direct	0.26	mg / dl	0 - 0.4 mg / dl
Bilirubin Indirect	0.17	mg/dl	UPTO 0.8 mg / dl
S.G.P.T.	11.80	U / L	Up to 45 U / L
S.G.O.T.	9.10	U / L	Up to 46 U / L
Alkaline Phosphatase	135.00	U/I	4 - 15 Years: 54 - 369 U/I 20 - 59 Years: 42 - 98 U/I > 60 Years: 53 - 141 U/I
Total Proteins	6.5	gm / dl	6.4 - 8.3 gm / dl
Albumin	4.03	gm / dl	3.5 - 5.2 gm / dl
Globulin	2.47	mg/dl	2 - 3.5 mg / dl
A / G Ratio	1.63		1.0- 2.3
GGT	30	IU/L	55 IU/L

----- End of Report -----

Printed By : NAGLE

Checked By
JAY

DR. BHAVINI KAMDAR
MD (PATH) MUM

- BORIVALI CENTRE** 187 P.L. YOGI AVENUE, YOGI NAGAR, BORIVALI (W), MUMBAI - 400092 • TEL: 2619 8085 / 2619 1376 • MOB.: 99232 30001
- KANDIVALI CENTRE** MAMANNI SURVADARSHAN SOC., SATYANAGAR RD., MAMANNI NAGAR, CANDIVALI (W), MUMBAI - 47. • TEL: 2661 0060 / 2663 0065 / 2669 2000 • MOB.: 90230 51451
- KANDIVALI CENTRE** SHOP NO. 48/10, EMP JT, EVERSHINE MILLENNIUM PARADISE, THAKUR VILLAGE, 120 FEET ROAD, KANDIVALI (E) MUMBAI - 400016 • TEL: 2666 7171 / 26286 81641
- ORISSA CENTRE** HILARIO APARTMENT, KANDI KANDA JUNCTION, DAKSHIN (W), MUMBAI - 400068 • TEL: 2663 3467 • MOB.: 94220 96304
- BORALI CENTRE** VICTORY HEIGHTS, BORGAI MAIN ROAD, OPP SURVEYA SCHOOL, BORIVALI (W), MUMBAI - 400023 • TEL: 2669 0339 • MOB.: 90234 88254 / 72000 03369
- GOREGAON CENTRE** B.L.D. ROAD, NEAR JAIN MANDIR, GOREGAON (W), MUMBAI - 400662 • TEL: 2672 3078 / 2672 3131 • MOB.: 90213 03808

+ COMPUTATIONAL PATHOLOGY + ALLERGY TESTING
 + DIGITAL WHOLE BODY X-RAYS
 + DIGITAL ED SONOGRAPHY
 + DIGITAL WHOLE BODY COLOUR DOPPLER
 + DIGITAL 3-D SCHE WITH COLOUR DOPPLER
 + E.C.G. - LUNG FUNCTION TEST
 + MAMMOGRAPHY & BONE MINERAL DENSITOMETRY

- COMPUTERISED STRESS TEST
 - DENTAL
 - ADVANCED DENTISTRY
 - PHYSIOTHERAPY
 - AUDIOMETRY & SPEECH THERAPY
 - FULL BODY HEALTH CHECKUPS
 - CORPORATE HEALTH CHECKUPS



Patient's Name : MRS SHILPA PATANGE	Lab No. : LBA3824 *LBA3824*
Referred By Dr : ARCOFEMI HEALTHCARE PVT.LTD	Reg. Date : 05-Feb-2024 8:07 am
Sex : FEMALE Age : 48 Years	Report Date : 05-Feb-2024 6:53 pm
Collected At : YOGI NAGAR MAIN BRANCH	Print Date : 09-Feb-2024 2:08 pm

T3 T4 TSH

TEST	RESULT	UNITS	NORMAL VALUES
T3 [Tri - iodothyronine]	197.598	ng/dl	91.14 - 237.61 ng/dl
T4 [Thyroxine]	8.548	ug/dl	4.71 - 13.20 ug/dl
TSH [Thyroid Stimulating Hormone]	4.159	uIU/mL	0.3 - 4.3 uIU/mL

METHOD: CLIA

Interpretation :

1. TSH results between 4.5 to 15 show considerable physiologic & seasonal variation, suggest clinical correlation or repeat testing with fresh sample.
2. TSH values may be transiently altered because of non thyroidal illness like severe infections, liver disease, renal and heart failure , severe burns , trauma and surgery etc.
3. Drugs that decrease TSH values e.g:L dropa, Glucocorticoid Drugs that increase TSH values e.g Iodine,Lithium,Amiodarone.
- 4.Total T3 & T4 Values may also be altered in other conditions due to changes in serum proteins or binding sites Pregnancy. Drugs (Androgens,Estrogens. O C Pills,Phenytoin). Nephrosis etc. In such cases Free T3 and Free T4 give corrected values.

----- End of Report -----

Printed By : NAGLE

Checked By

JAY

DR. BHAVINI KAMDAR

MD (PATH) MUM

BORIVALI CENTRE 187 P.L. YOGI AVENUE, YOGI NAGAR, BORIVALI (W), MUMBAI - 400092 - TEL: 2619 8585 / 2619 1376 - MOB.: 99233 00001
KANDIVALI CENTRE MAHARAJ SURYAKRISHN SOC., SATYANAGAR RD., MAHARAJ NAGAR, CANDIVALI (W), MUMBAI - 40 - TEL: 2661 0060 / 2661 0065 / 2669 2000 - MOB.: 99233 51451
KANDIVALI CENTRE SHOP NO. 40/10, EMP JT, EVERSHINE MILLENNIUM PARADISE, THAKUR VILLAGE, 120 FEET ROAD, KANDIVALI (E) MUMBAI - 400016 - TEL: 2666 7171 / 26286 81641
ORISSA CENTRE HILARIO APARTMENT, KANDI KANDA JUNCTION, DAKSHIN (W), MUMBAI - 400068 - TEL: 2663 3467 - MOB.: 94220 99304
BORALI CENTRE VICTORY HEIGHTS, BOPAL MAIN ROAD, OPP SURVEYA SCHOOL, BORIVALI (W), MUMBAI - 400023 - TEL: 2669 0339 - MOB.: 99234 88254 / 72000 03369
GOREGAON CENTRE B.L.D. ROAD, NEAR JAIN MANDIR, GOREGAON (W), MUMBAI - 400062 - TEL: 2672 2078 / 2672 2131 - MOB.: 99213 03808

Website : www.healthcarediag.com • E-mail : healthcare.medicals@gmail.com

"Home Visit Facility Call On 76667 66307"

- COMPUTATIONAL PATHOLOGY • ALLERGY TESTING
- DIGITAL WHOLE BODY X-RAYS
- DIGITAL ED SONOGRAPHY
- DIGITAL WHOLE BODY COLOUR DOPPLER
- DIGITAL 3-D SCHE WITH COLOUR DOPPLER
- E.C.G. • LUNG FUNCTION TEST
- MAMMOGRAPHY & BONE MINERAL DENSITOMETRY

- COMPUTERISED STRESS TEST
- DENTAL
- ADVANCED DENTISTRY
- PHYSIOTHERAPY
- AUDIOMETRY & SPEECH THERAPY
- FULL BODY HEALTH CHECKUPS
- CORPORATE HEALTH CHECKUPS



HEALTHCARE

MEDICAL CENTRE & DIAGNOSTICS

Patient's Name : MRS SHILPA PATANGE
Referred By Dr : ARCOFEMI HEALTHCARE PVT.LTD
Sex : FEMALE **Age :** 48 Years
Collected At : YOGI NAGAR MAIN BRANCH

Lab No. : LBA3824 *LBA3824*
Reg. Date : 05-Feb-2024 8:07 am
Report Date : 05-Feb-2024 4:23 pm
Print Date : 09-Feb-2024 2:08 pm

URINE ROUTINE & MICROSCOPY

TEST	RESULT
<u>PHYSICAL EXAMINATION</u>	
Quantity	15 ml
Colour	Pale yellow
Appearance	Slightly Hazy
Deposit	Absent
pH	Acidic (5.0)
Specific Gravity	1.015
<u>CHEMICAL EXAMINATION</u>	
Proteins	Absent
Sugar	Absent
Ketone	Absent
Occult Blood	Absent
Bile Pigment	Absent
Bile Salts	Absent
Urobilinogen	Normal
<u>MICROSCOPIC EXAMINATION OF CENTRIFUGED DEPOSIT</u>	
Red Blood Cells	Absent
Pus Cells	1-2/ hpf
Epithelial Cells	1-2/ hpf
Casts	Not seen
Crystals	Not seen
Yeast	Not seen
Bacteria	Absent

----- End of Report -----

Printed By : NAGLE

Checked By
JAY

DR. BHAVINI KAMDAR
MD (PATH) MUM

- BORJALI CENTRE** 1ST FLR., YOGI AVENUE, YOGI NAGAR, BORJALI (W), MUMBAI - 400092. • TEL: 2619 8086 / 2619 1376 • MOB.: 99232 00001
- KANDIVALI CENTRE** MAHARAJ SURYAKRISHNA SOC., SATYANAGAR RD., MAHARAJ NAGAR, CANDIVALI (W), MUMBAI - 40. • TEL: 2661 0060 / 2661 0065 / 2669 2000 • MOB.: 99232 51451
- KANDIVALI CENTRE** SHOP NO. 40/10, EMP JT., EVERSHINE MILLENNIUM PARADISE, THAKUR VILLAGE, 120 FEET ROAD, KANDIVALI (E) MUMBAI - 400016. • TEL: 2666 7171 / 26286 81641
- ORISSA CENTRE** HILARIO APARTMENT, KANDI KADA JUNCTION, DAKSHIN (W), MUMBAI - 400068. • TEL: 2663 3467 • MOB.: 94220 99204
- BORJALI CENTRE** VICTORY HEIGHTS, BORJALI MAIN ROAD, OPP SURVEYS SCHOOL, BORJALI (W), MUMBAI - 400092. • TEL: 2669 0000 • MOB.: 99232 88254 / 72000 03040
- GOREGAON CENTRE** BLDG ROAD, NEAR JAIN MANDIR, GOREGAON (W), MUMBAI - 400062. • TEL: 2672 2070 / 2672 2101 • MOB.: 99232 03000

**Health Check up Booking Confirmed Request(bobS7371),Package Code-
PKG10000477, Beneficiary Code-296113**

1 message

Mediwheel <wellness@mediwheel.in>
To: healthcare.medicals@gmail.com
Cc: customercare@mediwheel.in

Sat, Feb 3, 2024 at 4:25 PM

**011-41195959****Hi Healthcare Medical Centre And Diagnostic,**

We have received the confirmation for the following booking. Please provide your confirmation by clicking on the yes and no button.

Hospital Package Name : Mediwheel Full Body Health Checkup Female Above 40
Patient Package Name : Mediwheel Full Body Health Checkup Female Above 40
Package Code : PKG10000477
Contact Details : 9028482102
Email : rpatange872@gmail.com
Booking Date : 01-02-2024
Appointment Date : 05-02-2024
Confirmation Status : Booking Confirmed
Preferred Time : 8:30am

Member Information		
Booked Member Name	Age	Gender
Shilpa Rajendranath Patange	48 year	Female

We request you to facilitate the employee on priority.

Thanks,
Mediwheel Team

You have received this mail because your e-mail ID is registered with This is a system-generated e-mail **Arcofemi Healthcare Limited**, please don't reply to this message.

Please visit to our Terms & Conditions for more informaion. This email is recieved because you are register with us [Click here to unsubscribe.](#)

- COMPU. PATHOLOGY • ALLERGY TESTING
- DIGITAL WHOLE BODY X-RAYS
- DIGITAL 3D SONOGRAPHY
- DIGITAL WHOLE BODY COLOUR DOPPLER
- DIGITAL 2-D ECHO WITH COLOUR DOPPLER
- E.C.G. • LUNG FUNCTION TEST
- MAMMOGRAPHY & BONE MINERAL DENSITOMETRY

- COMPUTERISED STRESS TEST
- DENTAL
- ADVANCED DENTISTRY
- PHYSIOTHERAPY
- AUDIOMETRY & SPEECH THERAPY
- FULL BODY HEALTH CHECK-UPS
- CORPORATE HEALTH CHECKUPS



NAME	MRS SHILPA PATANGE	DATE	05/02/2024
HT: 167 CMS	WT: 86 KGS	AGE	48 YRS
REFERRED BY	MEDIWHEEL	SEX	FEMALE
PRESENT COMPLAINTS: VARICOSE VEINS BOTH LEGS			
CURRENT MEDICATION : NIL			
PAST HISTORY: CHOLECYSTECTOMY DONE IN DEC 2023			
ALLERGY: FOLIC ACID HABIT:NIL APPETITE: GOOD			
SLEEP: GOOD BLADDER: NAD BOWEL: NIL			
SKIN: NORMAL BUILT AND SKELETAL FRAMEWORK : NORMAL			
FAMILY HISTORY: FATHER DIED DUE TO TUBERCULOSIS			
GENERAL EXAMINATION:		ADVICE-	
PULSE:82 /min BP: 107/68 MM OF HG		Medically fit	
PALLOR: NIL ICTERUS: NIL		Use stockings for leg.	
OEDEMA: NIL OTHERS: NAD		Reduce oily & fatty food	
RS: AEBE clear		Reduce sugar intake	
CVS: NAD		Exercise 45 min/day	
PA: SOFT, NON TENDER		+ Venals 1+1 x 3 mths	
CNS: NAD		Repeat USG after 3 mths	
INVESTIGATION:		Increase water intake	

Dr. NUPUR RAI
MBBS, DIPLOMA CARDIOLOGY (PCCO)
Reg. No.: 2018115843

- COMPU. PATHOLOGY • ALLERGY TESTING
- DIGITAL WHOLE BODY X-RAYS
- DIGITAL 3D SONOGRAPHY
- DIGITAL WHOLE BODY COLOUR DOPPLER
- DIGITAL 2-D ECHO WITH COLOUR DOPPLER
- E.C.G. • LUNG FUNCTION TEST
- MAMMOGRAPHY & BONE MINERAL DENSITOMETRY

- COMPUTERISED STRESS TEST
- DENTAL
- ADVANCED DENTISTRY
- PHYSIOTHERAPY
- AUDIOMETRY & SPEECH THERAPY
- FULL BODY HEALTH CHECK-UPS
- CORPORATE HEALTH CHECKUPS



OPHTHALMIC REPORT

NAME <i>Shilpa Ratange</i>	DATE <i>5/2/24</i>
R- NO	AGE <i>48</i>
REF. BY DR.	SEX <i>Female</i>

	RIGHT EYE	LEFT EYE
V.A. WITHOUT GLASSES:	<i>6/12</i>	<i>6/12</i>
V.A. WITH GLASSES:	<i>6/6</i>	<i>6/6</i>
SLIT LAMP EXAMINATION:		
IOP - SCHIOTZ TONOMETER:	_____	_____
FUNDUS:		
COLOUR VISION: (ISHIHARA CHART)	<i>Normal</i>	<i>Normal</i>
OCULAR MOVEMENTS:	<i>Normal</i>	<i>Normal</i>
RETINOSCOPY:		

Prescription:

	SPH	CYL	AXIS	SPH	CYL	AXIS
DISTANCE	<i>0.75</i>			<i>1.00</i>		
NEAR	<i>Add +1.75</i>			<i>+1.75</i>		

CLINICAL IMPRESSION:
ADVICE:

DR

Freeborn

HEALTHCARE
Medicals & Diagnostics
Yogi
Borivall (West), Mumbai - 400 082.
Tel.: 28996585 / 28996535

- COMPI. PATHOLOGY • ALLERGY TESTING
- DIGITAL WHOLE BODY X-RAYS
- DIGITAL 3D SONOGRAPHY
- DIGITAL WHOLE BODY COLOUR DOPPLER
- DIGITAL 2-D ECHO WITH COLOUR DOPPLER
- E.C.G. • LUNG FUNCTION TEST
- MAMMOGRAPHY & BONE MINERAL DENSITOMETRY

- COMPUTERISED STRESS TEST
- DENTAL
- ADVANCED DENTISTRY
- PHYSIOTHERAPY
- AUDIOMETRY & SPEECH THERAPY
- FULL BODY HEALTH CHECK-UPS
- CORPORATE HEALTH CHECKUPS



DENTAL CHECK UP

NAME	MRS SHILPA PATANGE	DATE	05/02/2024
REFERRED BY	MEDIWHEEL	AGE - 48 YRS	SEX FEMALE

CHIEF COMPLAINT: DENTAL CARIES SINCE CHILDHOOD
PAST DENTAL HISTORY : DENTAL CARIES SINCE CHILDHOOD , ALL MOLAR TEETH EXTRACTED , CAPS INSERTED
HABITS : NIL
ORAL EXAMINATION : STAINS + , UNHYGIENE + , NO ULCER , GUMS HEALTHY BUT SENSITIVE
TREATMENT : TAB LIMCEE ONE IN A DAY
AVOID SWEETS , CHOCOLATES ,ONION GARLIC
BRUSH TEETH TWICE IN A DAY
RINSE MOUTH AFTER EVERY MEAL

HEALTHCARE
Medical Centre & Diagnostics
Yogi
Borivli (West), Mumbai - 400 022
Tel.: 2886585 / 48 86225

- COMPU. PATHOLOGY • ALLERGY TESTING
- DIGITAL WHOLE BODY X-RAYS
- DIGITAL 3D SONOGRAPHY
- DIGITAL WHOLE BODY COLOUR DOPPLER
- DIGITAL 2-D ECHO WITH COLOUR DOPPLER
- E.C.G. • LUNG FUNCTION TEST
- MAMMOGRAPHY & BONE MINERAL DENSITOMETRY

- COMPUTERISED STRESS TEST
- DENTAL
- ADVANCED DENTISTRY
- PHYSIOTHERAPY
- AUDIOLOGY & SPEECH THERAPY
- FULL BODY HEALTH CHECK-UPS
- CORPORATE HEALTH CHECKUPS



NAME	Ms. Shilpa Patange	DATE	05/02/2024
PATIENT ID		AGE	48 yrs
REFERRED BY	Mediwheel	SEX	Female

GYNAC / OBST. CHECK-UP

PRESENT COMPLAINTS:

nil

CURRENT MEDICATION:

nil

PRESENT MENSTRUAL HISTORY: No menses - 1yr

GYNAC HISTORY: MTD LMP: 1 yr ago

OBST HISTORY: LD	
FTND	0 - 19 yrs
FTCS	

BREAST EXAM:

MTD

ADVICE:

DR.

HEALTHCARE
Medical Centre & Diagnostics
(GYNAC & OBSTETRICS)
Borivali (West), Mumbai - 400 092
Tel :- 28996565 / 28996535

- COMPLI. PATHOLOGY • ALLERGY TESTING
- DIGITAL WHOLE BODY X-RAYS
- DIGITAL 3D SONOGRAPHY
- DIGITAL WHOLE BODY COLOUR DOPPLER
- DIGITAL 2-D ECHO WITH COLOUR DOPPLER
- E.C.G. • LUNG FUNCTION TEST
- MAMMOGRAPHY & BONE MINERAL DENSITOMETRY

- COMPUTERISED STRESS TEST
- DENTAL
- ADVANCED DENTISTRY
- PHYSIOTHERAPY
- AUDIOMETRY & SPEECH THERAPY
- FULL BODY HEALTH CHECK-UPS
- CORPORATE HEALTH CHECKUPS



DATE : 05/12/2024

TO,
Mediwheel

This is regarding your client Miss/Mrs/MR Shilpa R. Patange

Visited to our centre on 05/12/24 for her/his

proposed tests. All tests are done as scheduled except

Pending/skipped tests: Stool test

Reason: Client not willing

We are canceling / ~~will~~ reschedule it as per her/his convenience.

Thank you.

L.S.R.P.

Client's sign

Medical Examiner
Dr. N. S. RAI
MBBS, DIPLOMA IN CARDIOLOGY (M.D.C.C.)
Reg. No.: 2018115043

प्रति,

समन्वयक,
Mediwheel (Arcofemi Healthcare Limited)
हेल्पलाइन नंबर: 011-41195959

महोदय/ महोदया,

विषय: बैंक ऑफ़ बड़ौदा के कर्मचारियों के लिए वार्षिक स्वास्थ्य जांच।

हम आपको सूचित करना चाहते हैं कि हमारे कर्मचारी की पत्नी/पति जिनके विवरण निम्नानुसार हैं हमारे करार के अनुसार आपके द्वारा उपलब्ध कराई गई कैशलेस वार्षिक स्वास्थ्य जांच सुविधा का लाभ लेना चाहते हैं।

स्वास्थ्य जांच लाभार्थी के विवरण	
नाम	PATANGE SHILPA RAJENDRANATH
जन्म की तारीख	25-06-1975
कर्मचारी की पत्नी/पति के स्वास्थ्य जांच की प्रस्तावित तारीख	05-02-2024
बुकिंग संदर्भ सं.	23M60826100087036S
पत्नी/पति के विवरण	
कर्मचारी का नाम	MR PATANGE RAJENDRANATH DAMODAR
कर्मचारी का फ.कू संख्या	60826
कर्मचारी का पद	BRANCH OPERATIONS
कर्मचारी के कार्य का स्थान	MUMBAI,BORIVALI DATTAPADA ROAD
कर्मचारी के जन्म की तारीख	26-12-1970

यह अनुमोदन/ संस्तुति पत्र तभी वैध माना जाएगा जब इसे बैंक ऑफ़ बड़ौदा के कर्मचारी आईडी कार्ड की प्रति के साथ प्रस्तुत किया जाएगा। यह अनुमोदन पत्र दिनांक 01-02-2024 से 31-03-2024 तक मान्य है। इस पत्र के साथ किए जाने वाले चिकित्सा जांच की सूची अनुलग्नक के रूप में दी गई है। कृपया नोट करें कि उक्त स्वास्थ्य जांच हमारी टाई-अप व्यवस्था के अनुसार कैशलेस सुविधा है। हम अनुरोध करते हैं कि आप हमारे कर्मचारी के पत्नी/पति की स्वास्थ्य जांच संबंधी आवश्यकताओं पर उचित कार्रवाई करें तथा इस संबंध में अपनी सर्वोच्च प्राथमिकता तथा सर्वोत्तम संसाधन उपलब्ध कराएं। उपर्युक्त सारणी में दी गई कर्मचारी फूट संख्या एवं बुकिंग संदर्भ संख्या का उल्लेख अनिवार्य रूप से इनबॉर्डिस में किया जाना चाहिए।

हम इस संबंध में आपके सहयोग की अपेक्षा करते हैं।

भवदीय,

हस्ता/-

(मुख्य महाप्रबंधक)

मानव संसाधन प्रबंधन विभाग

बैंक ऑफ़ बड़ौदा

(नोट: यह कंप्यूटर द्वारा जनरेट किया गया पत्र है। हस्ताक्षर की आवश्यकता नहीं है। कृपया किसी भी स्पष्टीकरण के लिए Mediwheel (Arcofemi Healthcare Limited) से संपर्क करें।)

SUGGESTIVE LIST OF MEDICAL TESTS

FOR MALE	FOR FEMALE
CBC	CBC
ESR	ESR
Blood Group & RH Factor	Blood Group & RH Factor
Blood and Urine Sugar Fasting	Blood and Urine Sugar Fasting
Blood and Urine Sugar PP	Blood and Urine Sugar PP
Stool Routine	Stool Routine
Lipid Profile	Lipid Profile
Total Cholesterol	Total Cholesterol
HDL	HDL
LDL	LDL
VLDL	VLDL
Triglycerides	Triglycerides
HDL / LDL ratio	HDL / LDL ratio
Liver Profile	Liver Profile
AST	AST
ALT	ALT
GGT	GGT
Bilirubin (total, direct, indirect)	Bilirubin (total, direct, indirect)
ALP	ALP
Proteins (T, Albumin, Globulin)	Proteins (T, Albumin, Globulin)
Kidney Profile	Kidney Profile
Serum creatinine	Serum creatinine
Blood Urea Nitrogen	Blood Urea Nitrogen
Uric Acid	Uric Acid
HBA1C	HBA1C
Routine urine analysis	Routine urine analysis
USG Whole Abdomen	USG Whole Abdomen
General Tests	General Tests
X Ray Chest	X Ray Chest
ECG	ECG
2D/3D ECHO / TMT	2D/3D ECHO / TMT
Stress Test	Thyroid Profile (T3, T4, TSH)
PSA Male (above 40 years)	Mammography (above 40 years) and Pap Smear (above 30 years)
Thyroid Profile (T3, T4, TSH)	Dental Check-up consultation
Dental Check-up consultation	Physician Consultation
Physician Consultation	Eye Check-up consultation
Eye Check-up consultation	Skin/ENT consultation
Skin/ENT consultation	Gynaec Consultation

• COMPU. PATHOLOGY • ALLERGY TESTING
• DIGITAL WHOLE BODY X-RAYS
• DIGITAL 3D SONOGRAPHY
• DIGITAL WHOLE BODY COLOUR DOPPLER
• DIGITAL 2-D ECHO WITH COLOUR DOPPLER
• E.C.G. • LUNG FUNCTION TEST
• MAMMOGRAPHY & BONE MINERAL DENSITOMETRY

• COMPUTERISED STRESS TEST
• DENTAL
• ADVANCED DENTISTRY
• PHYSIOTHERAPY
• AUDIOLOGY & SPEECH THERAPY
• FULL BODY HEALTH CHECK-UPS
• CORPORATE HEALTH CHECKUPS



HEALTHCARE
MEDICAL CENTRE & DIAGNOSTICS

Patient's Name : MRS SHILPA PATANGE

Referred By Dr : ARCOFEMI HEALTHCARE PVT.LTD

Sex : FEMALE Age : 48 Years

Collected At : YOGI NAGAR MAIN BRANCH

Lab No. : LBA3824*LBA3824*

Reg. Date : 05-Feb-2024 8:07 am

Report Date: 06-Feb-2024 9:23 am

Print Date : 06-Feb-2024 5:17 pm

X-RAY CHEST P. A. VIEW

The lungs on the either side show equal translucency.

The peripheral pulmonary vasculature is normal.

No focal lung lesion is seen.

The pleural spaces are normal.

Both hila are normal in size, have equal density and bear normal relationship.

The heart and trachea are central in position.

No mediastinal abnormality is visible.

The cardiac size is minimally enlarged.

The domes of the diaphragms are normal in position, and show smooth outline.

Ribs appear normal. Scoliosis of spine seen.

IMPRESSION : BORDERLINE CARDIOMEGALY

CLINICAL CORELATION WITH NECESSARY INVESTIGATIONS.

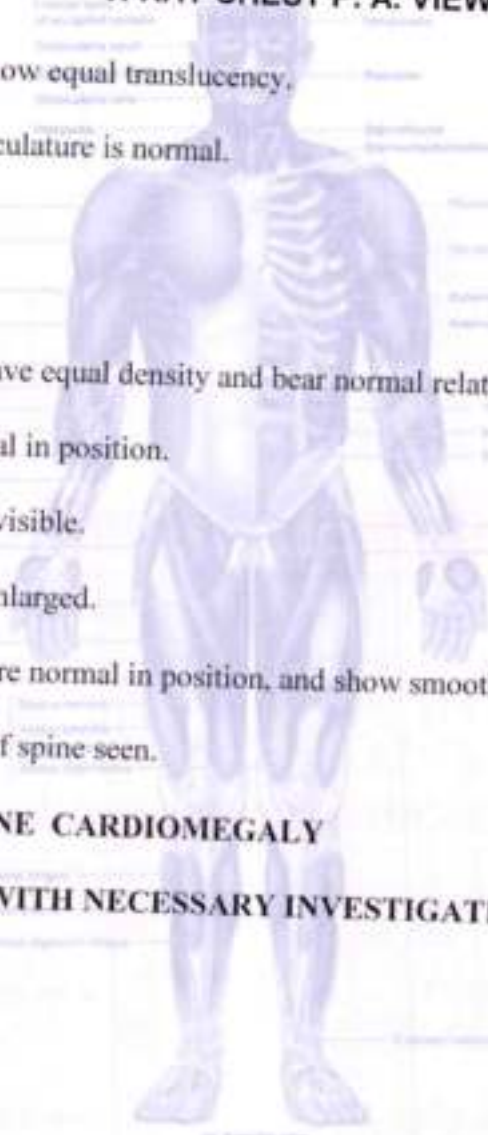

DR. SHAILESH SANGALE
CONS. RADIOLOGIST

DR. SHRIKANT BODKE
CONS. RADIOLOGIST

DR. NIKUNJ KOTHIA
CONS. RADIOLOGIST

DR. BHAGYA SANNANANJA
CONS. RADIOLOGIST

• COMPUTE. PATHOLOGY • ALLERGY TESTING
• DIGITAL WHOLE BODY X-RAYS
• DIGITAL 3D SONOGRAPHY
• DIGITAL WHOLE BODY COLOUR DOPPLER
• DIGITAL 2-D ECHO WITH COLOUR DOPPLER
• E.C.G. • LUNG FUNCTION TEST
• MAMMOGRAPHY & BONE MINERAL DENSITOMETRY

• COMPUTERISED STRESS TEST
• DENTAL
• ADVANCED DENTISTRY
• PHYSIOTHERAPY
• AUDIOMETRY & SPEECH THERAPY
• FULL BODY HEALTH CHECK-UPS
• CORPORATE HEALTH CHECKUPS



HEALTHCARE
MEDICAL CENTRE & DIAGNOSTICS

Patient's Name : MRS SHILPA PATANGE
Referred By Dr : ARCOFEMI HEALTHCARE PVT.LTD
Sex : FEMALE Age : 48 Years
Collected At : YOGI NAGAR MAIN BRANCH

Lab No. : LBA3824 *LBA3824*
Reg. Date : 05-Feb-2024 8:07 am
Report Date : 05-Feb-2024 10:26 am
Print Date : 05-Feb-2024 12:05 pm

USG ABDOMEN & PELVIS (FEMALE)

REAL TIME SONOGRAPHY OF WHOLE ABDOMEN SHOWS,

LIVER :

Liver is enlarged 20 cm, in size showing bright homogenous paranchymal echotexture. There is no evidence of solid or cystic mass. The Portal vein and the hepatic venous system appears normal..

- (a) Portal vein measure: 8.6mms.
(b) C.B.D measures: 3.9 mms.

Gall bladder :

Gall bladder is not seen, post operative status.

PANCREAS :

Pancreas is normal in size with smooth margin and homogenous paranchymal echotexture . No e/o focal lesion seen.

KIDNEYS :

Both kidneys are normal in size and shows homogenous cortical echotexture. Central calyceal echoes appear normal .There is no evidence of hydronephrosis

- (a) Right kidney measures: 132 x 34 mm with a 4.2mm upper calyx calculus..
(b) Left kidney measures: 130 x 44mm with a 3.8mm mid calyx calculus. The anterior margin shows indentation.

SPLEEN :

The spleen is normal in size with homogenous paranchymal echotexture.No focal lesion are seen.

URINARY BLADDER :

The Urinary bladder is well distended.No evidence of calculus or intraluminal mass seen int the bladder.

UTERUS :

Uterus is normal and shows homogenous myometrial echopattern .Endometrium lining appears normal 11mm with IUCD in situ.

Uterus measures:68 x 38 x 59 mm.

ADNEXa ::

- (a) Right ovary measures: 25 x 16 mm

• COMPUT. PATHOLOGY • ALLERGY TESTING
• DIGITAL WHOLE BODY X-RAYS
• DIGITAL 3D SONOGRAPHY
• DIGITAL WHOLE BODY COLOUR DOPPLER
• DIGITAL 2-D ECHO WITH COLOUR DOPPLER
• E.C.G. • LUNG FUNCTION TEST
• MAMMOGRAPHY & BONE MINERAL DENSITOMETRY

• COMPUTERISED STRESS TEST
• DENTAL
• ADVANCED DENTISTRY
• PHYSIOTHERAPY
• AUDIOMETRY & SPEECH THERAPY
• FULL BODY HEALTH CHECK-UPS
• CORPORATE HEALTH CHECKUPS



HEALTHCARE
MEDICAL CENTRE & DIAGNOSTICS

Patient's Name : MRS SHILPA PATANGE

Lab No. : LBA3824*LBA3824*

Referred By Dr : ARCOFEMI HEALTHCARE PVT.LTD

Reg. Date : 05-Feb-2024 8:07 am

Sex : FEMALE Age : 48 Years

Report Date : 05-Feb-2024 10:26 am

Collected At : YOGI NAGAR MAIN BRANCH

Print Date : 05-Feb-2024 12:05 pm

USG ABDOMEN & PELVIS (FEMALE)

(a) Right ovary measures: 25 x 16 mm.

(b) Left ovary not seen clearly

LMP- 1 year ago.

No evidence of free fluid.

**IMPRESSION : FINDINGS ARE SUGGESTIVE OF
HEPATOMEGALY WITH GRD I FATTY CHANGES
B/L RENAL CALCULI
LEFT RENAL CORTICAL SCARING.**

CLINICAL CORELATION WITH NECESSARY INVESTIGATIONS.

- COMPU. PATHOLOGY • ALLERGY TESTING
- DIGITAL WHOLE BODY X-RAYS
- DIGITAL 3D SONOGRAPHY
- DIGITAL WHOLE BODY COLOUR DOPPLER
- DIGITAL 2-D ECHO WITH COLOUR DOPPLER
- E.C.G. • LUNG FUNCTION TEST
- MAMMOGRAPHY & BONE MINERAL DENSITOMETRY

- COMPUTERISED STRESS TEST
- DENTAL
- ADVANCED DENTISTRY
- PHYSIOTHERAPY
- AUDIOMETRY & SPEECH THERAPY
- FULL BODY HEALTH CHECK-UPS
- CORPORATE HEALTH CHECKUPS



NAME	MRS SHILPA PATANGE	DATE	05.02.2024
INVESTIGATION	MAMMOGRAPHY	AGE	48 YRS
REF. BY DR.	ARCOFEMI HEALTHCARE PVT.LTD	SEX	FEMALE

SONOMAMMOGRAPHY OF BOTH BREASTS

Breast tissue is normal in echogenicity.

There is no focal hypo or hyperechoic solid / cystic lesion in both breast.

No dilated tubular structure seen.

There is no appreciable lymphnode in both axillas.

IMPRESSION:

Normal findings.

DR.SUDHANSHU SAXENA

CONS.RADIOLOGIST.

Note : Investigations have their limitations. Solitary radiological investigations never confirm the final diagnosis. They only help in diagnosing the disease in correlation to clinical symptoms and other related tests. USG is known to have interobserver variation. Further / Follow-up imaging may be needed in some cases for confirmation of USG findings. Please interpret accordingly.

- COMPU. PATHOLOGY
- DIGITAL X-RAY
- DIGITAL SONOGRAPHY
- DIGITAL COLOR DOPPLER
- 2D ECHO CARDIOGRAPHY
- MAMMOGRAPHY & BONE MINERAL DENSITOMETRY (BMD)
- ECG ■ PFT
- COMPU. TREADMILL TEST
- PHYSIOTHERAPY
- DENTAL
- HEALTH CHECK-UP



MEDICAL CENTRE & DIAGNOSTICS

ELECTROCARDIOGRAM (ECG)

MRS SHILPA PATANGE
ELBA3824 05-Feb-2024



ECG

PATIENT Mrs. Shilpa Patange AGE 48 SEX F

REF. BY DR. MEDDIAHEE DATE 05/02/2024

Dr. MC
 DR. MEDDIAHEE (PCCO)
 MBS, DIPLOMA IN RADIOLOGY (PCCO)
 Reg. No.: 2818119843

INTERPRETATION: Normal

HEALTHCARE
 Medical Centre
 Patange
 Tel: 2886585 / 2898635

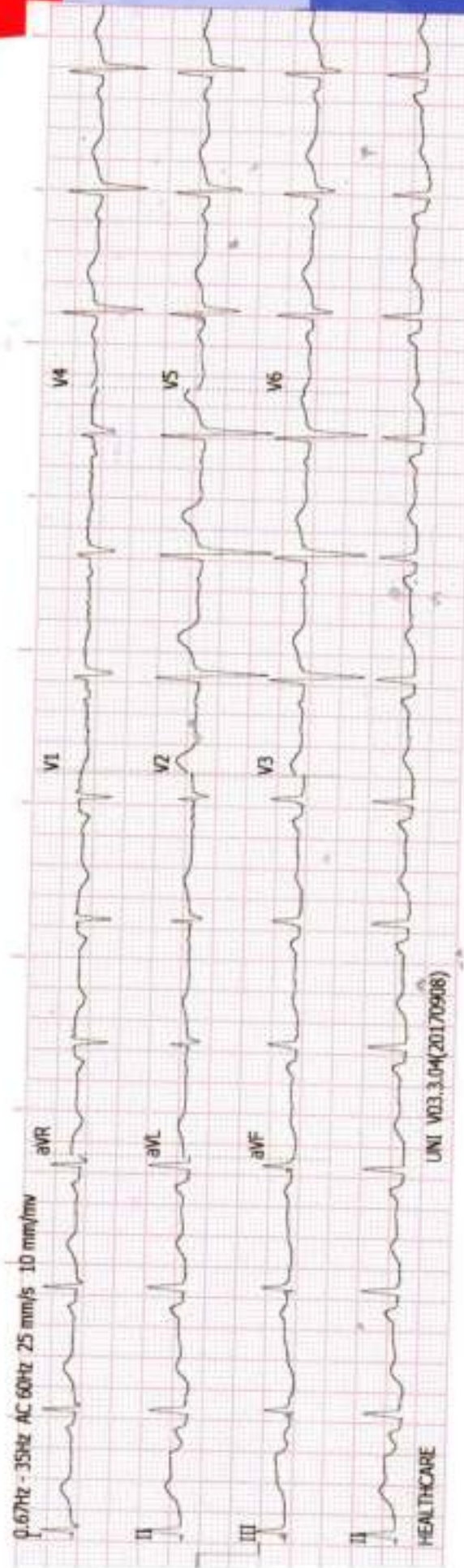

History :

B.P. :

Drugs :

Standard :

Auricular Rate : 78 bpm

Ventricular Rate : 78 bpm

Rhythm : ly

Mechanism :

Voltage :

Axis :

P. Waves :

PR Interval :

Q. Waves :

QRS Interval : λ

ST Segment :

T. Waves :

QT Interval :

Extra Systoles :

REMARKS & CONCLUSIONS : normal

MRS SHILPA PATANGE

ID : 689
 DATE : 05/02/2024
 AGE/SEX : 48 / F
 HT/WT : 167 / 86
 REF. BY : ARCOFEMI HEALTHCARE PVT L

TREADMILL TEST REPORT

PROTOCOL : Bruce
 HISTORY : Checkup/Physical Fitness,
 INDICATION : CARDIAC EVALUATION
 MEDICATION : NONE

PHASE	TOTAL TIME	STAGE TIME	SPEED Km/Hr	GRADE %	H.R. bpm	B.P. mmHg	RPP x100	ST LEVEL(MM)			MET
								I	II	III	
SUPINE					82	107 / 68	87	0.2	-0.2	-0.4	
STANDING					82	107 / 68	87	0.1	-0.2	-0.3	
HYPERVENT					79	107 / 68	84	0.1	-0.4	-0.5	
Stage 1	2:55	2:55	2.7	10	121	110 / 70	133	-0.2	-1	-0.8	4.6
Stage 2	5:55	2:55	4	12	130	120 / 80	156	-0.4	-1.4	-1	7.0
PK-EXERCISE	6:57	0:57	5.4	14	144	130 / 90	187	-0.1	-1.7	-1.6	
RECOVERY	8:7	1:2			114	140 / 90	159	0.6	0.2	-0.4	
RECOVERY	9:7	2:2			100	130 / 80	130	-0.1	-0.3	-0.2	
RECOVERY	10:0	2:55			95	130 / 80	123	0	-0.4	-0.4	

RESULTS

EXERCISE DURATION : 6:57
 MAX HEART RATE : 144 bpm 86 % of target heart rate 172 bpm
 MAX BLOOD PRESSURE : 140 / 90 mm Hg
 REASON OF TERMINATION : Achieved THR,,

HP RESPONSE : Normal,
 ARRHYTHMIA : None,
 H.R. RESPONSE : Normal Chronotropic Response,

IMPRESSIONS

Fair effort tolerance,
 No angina, No arrhythmia,
 No significant ST change noted,
 Normal HR, Normal BP response,
 Stress test negative for inducible ischemia.

MAX WORK LOAD : 8.02 METS

Dr. NUPUR RAI

MBBS, DIPLOMA IN PHYSIOLOGY (PGDCC)
 Reg. No.. 2018115643

Technician : 1

(MD)

HEALTHCARE BORIVALLI

NRS SHILPA KATANCE
I.D. 689
Age 48/F
Date 05/02/2024

RATE 82bpm
B.P. 107/68

PRETEST
STANDING

ST @ 10mm/mV
60mm/sec

LINKED MEDIA

Mag. X 2

III



0.1
0.1

0.0
-0.3

0.7
0.2

0.0
0.1

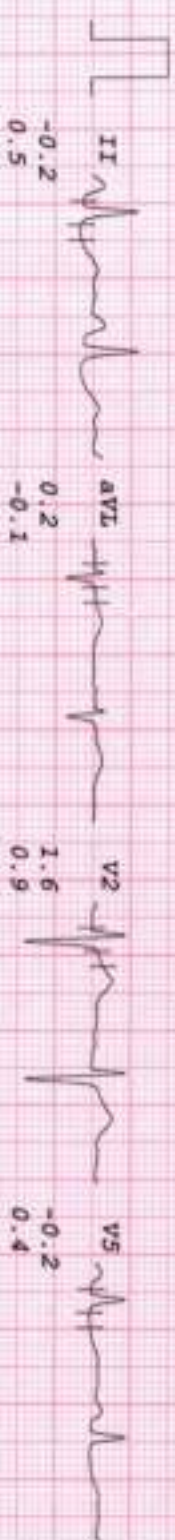

-0.2
0.5

0.2
-0.1

1.6
0.9

-0.2
0.4

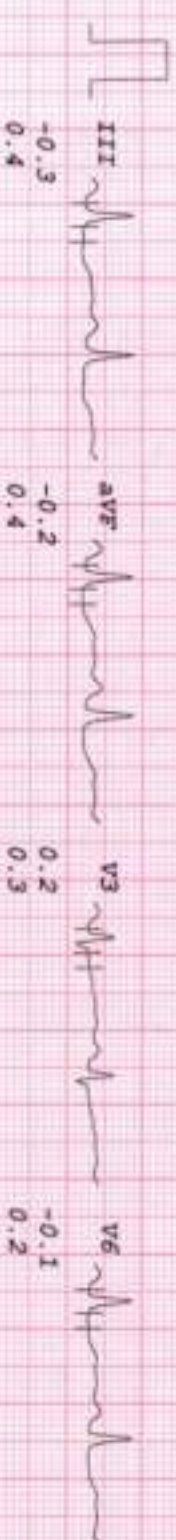

-0.3
0.4

-0.2
0.4

0.2
0.3

-0.1
0.2



0.3
0.4

-0.2
0.4

0.2
0.3

-0.1
0.2



-0.3
0.4

0.3
0.4

HEALTHCARE BORIVALLI

MRS SHILPA PATANICE
I.D. 689
Age 48/Y
Date 05/02/2024

RATE 79bpm
B.P. 107/68

PRESTEST
HYPERVENT

PHASE TIME 0:12

ST @ 10mm/mV
80ms post J

LINKED MEDIAL

Mag. X 2

III

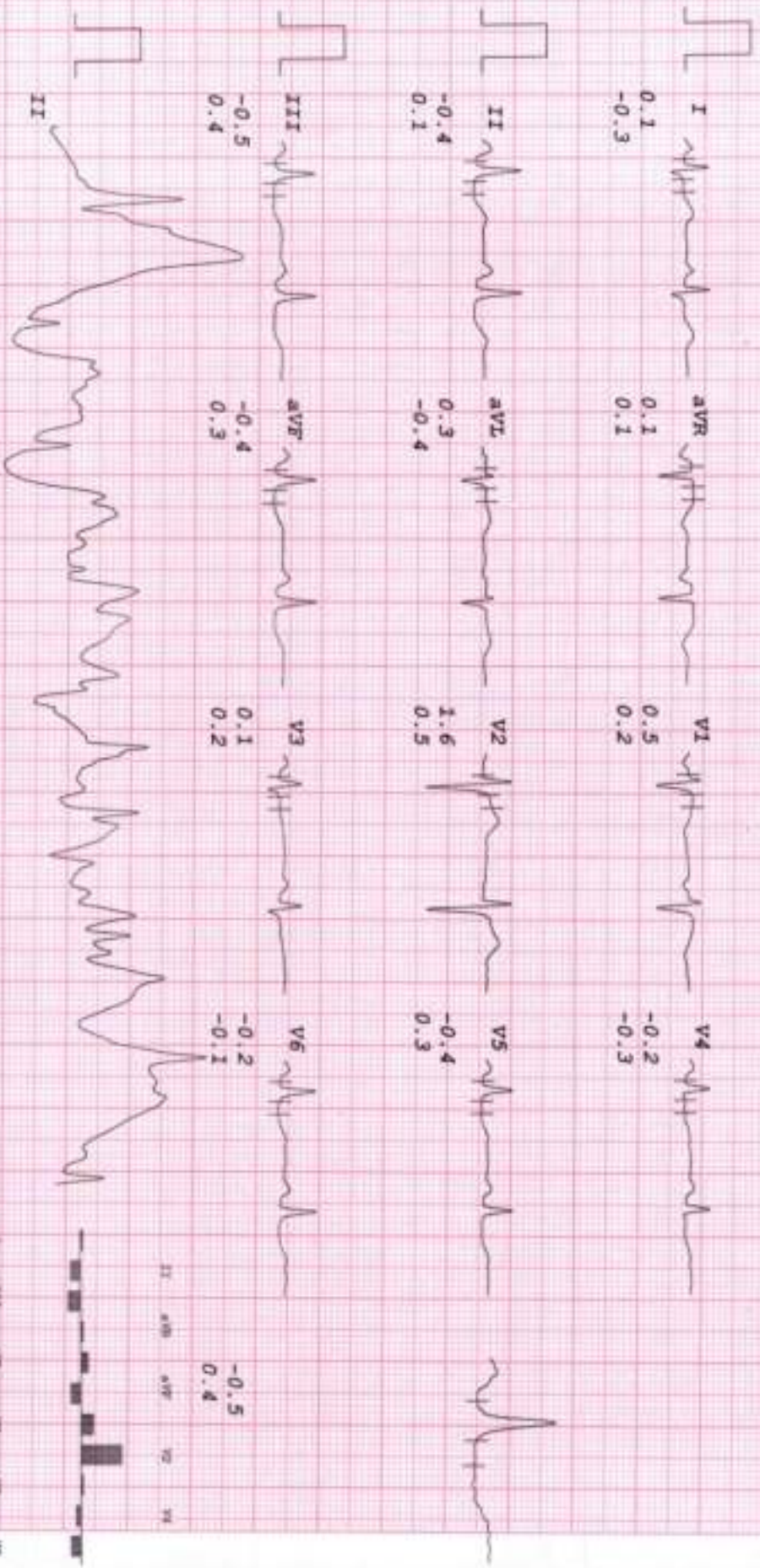

HEALTHCARE BORIVALI

MRS SHILPA PATANGE
I.D. 689
Age 48/F
Date 05/02/2024

Rate 95bpm
B.P. 130/80

Brucce
RECOVERY
TOTAL TIME 10:00
PHASE TIME 2:55

ST @ 10mm/mV
80ms PostJ

LINKED MEDIAI

Mag. X 2

V6

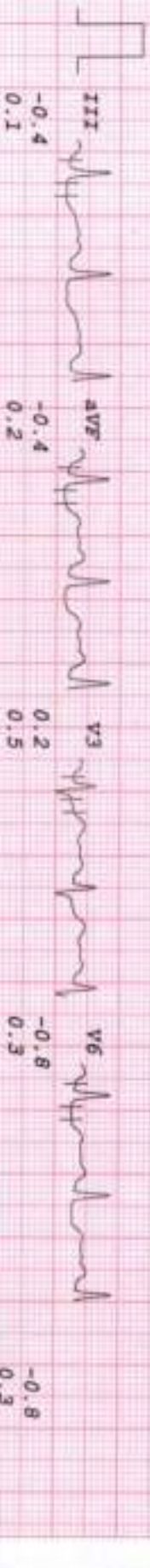
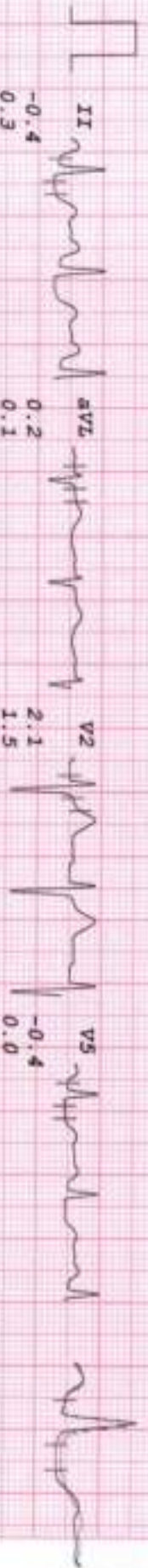
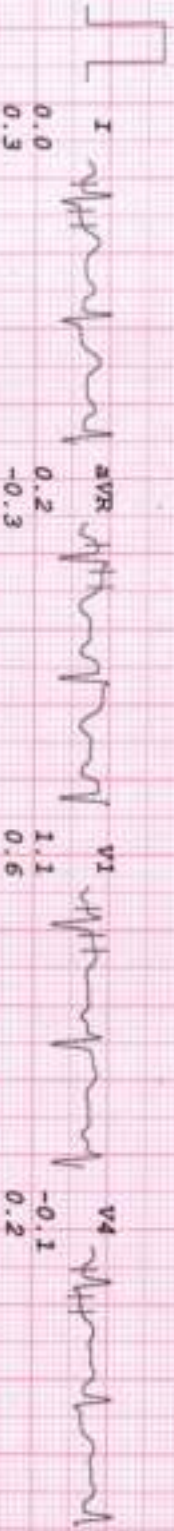

Copyright © 2000 GE Healthcare. All rights reserved. GE Healthcare is a registered trademark of GE Healthcare. GE Healthcare is not responsible for any errors or omissions in this document. GE Healthcare is not responsible for any damages or losses resulting from the use of this document. GE Healthcare is not responsible for any claims or liabilities arising from the use of this document. GE Healthcare is not responsible for any claims or liabilities arising from the use of this document.