



Bangalore Diagnostics & Multi-Speciality Centre

NABL Accreditation Certificate Number : MC - 5539

198, 12th Main, 3rd Block, (Above Namma MTR, Next to SBI), Rajajinagar, Bangalore- 560 010.

Ph. : 080-23505407, 9448079978 e-mail : bangalore.d.s@gmail.com



Name : **Mr. RAVI SHANKAR (C 10536)**
AGE/SEX : 40 Yrs / Male
REFERRED BY : **Dr. BANK OF BARODA**

REG/LAB NO. : 24080150 / 3793
DATE OF COLLECTION : 03-08-2024 at 01:10 PM
DATE OF RECEIVED : 03-08-2024 at 01:10 PM
DATE OF DISPATCH : 03-08-2024 at 05:50 PM



TEST PARAMETER	RESULT	REFERENCE RANGE	SPECIMEN
COMPLETE BLOOD COUNT (CBC with ESR)			
HAEMOGLOBIN <i>Cyanmethaemoglobin</i>	14.4 gm/dl	13 - 18 gm/dl	K3 EDTA Whole Blood
TOTAL W.B.C <i>Impedance</i>	6190 cells/cumm	4000 - 11000 cells/cumm	K3 EDTA Whole Blood
DIFFERENTIAL COUNT			
NEUTROPHILS <i>Impedance Followed by Microscopy</i>	57.3 %	40 - 75 %	K3 EDTA Whole Blood
LYMPHOCYTES <i>Impedance Followed by Microscopy</i>	31.0 %	20 - 45 %	K3 EDTA Whole Blood
EOSINOPHILS <i>Impedance Followed by Microscopy</i>	3.3 %	2 - 8 %	K3 EDTA Whole Blood
MONOCYTES <i>Impedance Followed by Microscopy</i>	7.4 %	1 - 10 %	K3 EDTA Whole Blood
BASOPHIL <i>Impedance Followed by Microscopy</i>	1.0 %	0 - 2 %	K3 EDTA Whole Blood
PLATELET COUNT <i>IMPEDANCE</i>	1.84 Lakhs/cumm	1.5 - 4.5 Lakhs/cumm	K3 EDTA Whole Blood
R.B.C <i>IMPEDANCE</i>	5.03 mill/cumm	4.5 - 6.5 mill/cumm	K3 EDTA Whole Blood
P.C.V	43.3 %	40 - 54 %	K3 EDTA Whole Blood
M.C.V <i>Impedance Specific Lyse Action(Calculated Parameter)</i>	86.0 fl	77 - 96 fl	K3 EDTA Whole Blood
M.C.H <i>Impedance Specific Lyse Action(Calculated Parameter)</i>	28.5 pg	26 - 32 pg	K3 EDTA Whole Blood
M.C.H.C <i>Impedance Specific Lyse Action(Calculated Parameter)</i>	33.2 %	31 - 36 %	K3 EDTA Whole Blood
ESR	05 mm/hr	0 - 15 mm/hr	K3 EDTA Whole Blood

Dr. Mahadeva K.C.

Dr. MAHADEVA. K.C.
MD(Path)



Bangalore Diagnostics & Multi-Speciality Centre



NABL Accreditation Certificate Number : MC - 5539

198, 12th Main, 3rd Block, (Above Namma MTR, Next to SBI), Rajajinagar, Bangalore- 560 010.
Ph. : 080-23505407, 9448079978 e-mail : bangalore.d.s@gmail.com

Name : **Mr. RAVI SHANKAR (C 10536)**
AGE/SEX : 40 Yrs / Male
REFERRED BY : **Dr. BANK OF BARODA**

REG/LAB NO. : 24080150 / 3793
DATE OF COLLECTION : 03-08-2024 at 01:10 PM
DATE OF RECEIVED : 03-08-2024 at 01:10 PM
DATE OF DISPATCH : 03-08-2024 at 05:50 PM



TEST PARAMETER	RESULT	REFERENCE RANGE	SPECIMEN
BLOOD GROUP	"O"		
RH TYPE	POSITIVE		

Dr. MAHADEVA. K.C.
MD(Path)



Bangalore Diagnostics & Multi-Speciality Centre



NABL Accreditation Certificate Number : MC - 5539

198, 12th Main, 3rd Block, (Above Namma MTR, Next to SBI), Rajajinagar, Bangalore- 560 010.

Ph. : 080-23505407, 9448079978 e-mail : bangalore.d.s@gmail.com

Name : **Mr. RAVI SHANKAR (C 10536)**

AGE/SEX : 40 Yrs / Male

REFERRED BY : **Dr. BANK OF BARODA**

REG/LAB NO. : 24080150 / 3793

DATE OF COLLECTION : 03-08-2024 at 01:10 PM

DATE OF RECEIVED : 03-08-2024 at 01:10 PM

DATE OF DISPATCH : 03-08-2024 at 05:50 PM



TEST PARAMETER	RESULT	REFERENCE RANGE	SPECIMEN
FASTING BLOOD SUGAR <i>GOD P00</i>	98 mg/dl	70 - 99 mg/dl	SERUM

Special condition:
NORMAL PERSON FOR
NON DIABETIC :- 70-99
mg/dl
ADA RECOMMENDATION
FOR DIABETIC PERSON :-
80-130 mg/dl

POST PRANDIAL BLOOD SUGAR (PPBS)

POST PRANDIAL BLOOD SUGAR <i>GOD P00</i>	122 mg/dl	70 - 140 mg/dl	FLUORIDE
---	-----------	----------------	----------

Special condition:
NORMAL PERSON WITHOUT
DIABETIC :- <140 mg/dl
ADA RECOMMENDATION
FOR DIABETIC :- <180 mg/dl
PRE DIABETIC PERSON :-
140-199 mg/dl

HbA1c (GLYCOSYLATED Hb)	5.5 %	4 - 6 %
-------------------------	-------	---------

MEAN BLOOD GLUCOSE	108.3 mg/dl
--------------------	-------------

Degree of Control	HbA1c	MBG
Normal	< 5.7 %	140 or Below mg/dl
PRE DIABETIC	5.7-6.4 %	124-156 mg/dl
DIABETIC	>6.5%	158-188 mg/dl
Poor Control	> 8.0 %	>188 mg/dl

BUN

BLOOD UREA NITROGEN	10.3 mg/dl	7 - 18 mg/dl	SERUM
---------------------	------------	--------------	-------

Dr. Mahadeva K.C.

Dr. MAHADEVA. K.C.

MD/Path



Bangalore Diagnostics & Multi-Speciality Centre



NABL Accreditation Certificate Number : MC - 5539

198, 12th Main, 3rd Block, (Above Namma MTR, Next to SBI), Rajajinagar, Bangalore- 560 010.

Ph. : 080-23505407, 9448079978 e-mail : bangalore.d.s@gmail.com

Name : **Mr. RAVI SHANKAR (C 10536)**
AGE/SEX : 40 Yrs / Male
REFERRED BY : **Dr. BANK OF BARODA**

REG/LAB NO. : 24080150 / 3793
DATE OF COLLECTION : 03-08-2024 at 01:10 PM
DATE OF RECEIVED : 03-08-2024 at 01:10 PM
DATE OF DISPATCH : 03-08-2024 at 05:50 PM



TEST PARAMETER	RESULT	REFERENCE RANGE	SPECIMEN
LIPID PROFILE TEST (LPT)			
TOTAL CHOLESTROL <small>CHOLESTEROL OXIDASE/PEROXIDASE METHOD</small>	191.9 mg/dl	DESIRABLE : \leq 200 mg/dL BORDERLINE HIGH RISK : 200 - 240 mg/dL HIGH RISK : $>$ 240 mg/dL	SERUM
SERUM TRIGLYCERIDES <small>GLYCEROL PHOSPHATEOXIDASE/PEROXIDASE METHOD</small>	161.3 mg/dl	Desirable : $<$ 200 mg/dL Borderline high risk : 200 - 400 mg/dL Elevated : $>$ 400 mg/dL	SERUM
HDL CHOLESTEROL - DIRECT	45.3 mg/dl	35 - 55 mg/dl	SERUM
LDL CHOLESTEROL - DIRECT <small>CALCULATION</small>	114.3 mg/dl	up to 150 mg/dl	SERUM
VLDL CHOLESTEROL <small>CALCULATION</small>	32.3 mg/dl	0 - 60 mg/dl	SERUM
TC/HDL <small>CALCULATION</small>	4.2		SERUM
LIVER FUNCTION TEST (LFT)			
TOTAL BILIRUBIN <small>DIAZOTIZED SULPANILIC METHOD</small>	0.65 mg/dl	0 - 1 mg/dl	SERUM
DIRECT BILIRUBIN <small>DIAZOTIZED SULPANILIC METHOD</small>	0.17 mg/dl	0 - 0.25 mg/dl	SERUM
INDIRECT BILIRUBIN <small>CALCULATION</small>	0.48 mg/dl	0 - 0.75 mg/dl	SERUM
TOTAL PROTEIN <small>BIURET METHOD</small>	7.8 g/dl	6 - 8.5 g/dl	SERUM
SERUM ALBUMIN <small>BROMOCRESOL GREEN</small>	4.6 g/dl	3.5 - 5.2 g/dl	SERUM
SERUM GLOBULIN <small>CALCULATION</small>	3.2 g/dL	2.3 - 3.5 g/dL	SERUM
A/G RATIO <small>Calculated</small>	1.4	1 - 1.5	SERUM
ASPARATE AMINOTRANSFERASE (SGOT/AST) <small>IFCC</small>	19.6 U/L	up to 40 U/L	SERUM
ALANINE AMINOTRANSFERASE (SGPT/ALT) <small>IFCC</small>	28.0 U/L	up to 40 U/L	SERUM
ALKALINE PHOSPHATASE <small>IFCC</small>	108.9 IU/L	40 - 129 IU/L	SERUM
GGT	27.0 U/L	11 - 43 U/L	SERUM

Dr. MAHADEVA. K.C.
MD/Pathl



Bangalore Diagnostics & Multi-Speciality Centre



NABL Accreditation Certificate Number : MC - 5539

198, 12th Main, 3rd Block, (Above Namma MTR, Next to SBI), Rajajinagar, Bangalore- 560 010.
Ph. : 080-23505407, 9448079978 e-mail : bangalore.d.s@gmail.com

Name : **Mr. RAVI SHANKAR (C 10536)**
AGE/SEX : 40 Yrs / Male
REFERRED BY : **Dr. BANK OF BARODA**

REG/LAB NO. : 24080150 / 3793
DATE OF COLLECTION : 03-08-2024 at 01:10 PM
DATE OF RECEIVED : 03-08-2024 at 01:10 PM
DATE OF DISPATCH : 03-08-2024 at 05:50 PM



TEST PARAMETER	RESULT	REFERENCE RANGE	SPECIMEN
SERUM CREATININE			
SERUM CREATININE <small>JAFFE'S METHOD</small>	1.18 mg/dL	0.7 - 1.4 mg/dL	SERUM
SERUM URIC ACID			
SERUM URIC ACID <small>URICASE/PEROXIDASE METHOD</small>	6.33 mg/dL	3.5 - 7.2 mg/dL	SERUM
COMPLETE URINE ANALYSIS			
PHYSICAL CHARACTERS			
COLOUR	PALE YELLOW		
CLARITY/TURBIDITY	CLEAR		
pH	6.5		
SPECIFIC GRAVITY	1.018		
CHEMICAL CONSTITUENTS			
PROTEIN	NIL		
GLUCOSE	NIL		
BILE SALTS	ABSENT		
BILE PIGMENTS	ABSENT		
MICROSCOPY			
PUS CELLS	OCC		
EPITHELIAL CELLS	0 - 1 /hpf		
RBCs	ABSENT /hpf		
CASTS	NIL		
CRYSTALS	NIL		
FASTING URINE SUGAR	NIL		

Dispatched by: Rupal

**** End of Report ****

Printed by: Rupal on 05-08-2024 at 06:46 PM

Dr. MAHADEVA. K.C.

MD(Diagn)



SID No : 91025219
Branch : JP Nagar
Mr. RAVI SHANKAR -C105836
 Age / Sex: 40 Y / Male
 Ref. By : **PGK HEALTHCARE SERVICES**

Patient ID : 9100267909



Collected Date : 03/08/2024 / 12:07

Received Date : 03/08/2024 / 12:50

Reported Date : 03/08/2024 / 13:55

Final Test Report

Page 1 of 1

Specimen	Test Name	Result	Units	Reference Range / Method
IMMUNOLOGY				
Thyroid function tests				
Serum	T3	1.32	ng/ml	0.80 - 2.00 (ECLIA)
Serum	T4	6.67	ug/dl	5.10 - 14.10 (ECLIA)
Serum	TSH	2.480	uIU/ml	0.270 - 5.350 (ECLIA)

Note: TSH has a diurnal rhythm, peaks at 2.00-4.00 am and has lowest level at 5.00-6.00 pm with ultradian variation. Hence thyroid test is only a snapshot of what is occurring within a dynamic system and for treatment purpose, the results should be accessed in conjunction with patient medical history, clinical examination & other tests/finding for confirmation. Many multivitamins (such as Vit B7), supplements (especially hair, skin, and nail) and over-the-counter and prescription medications may affect thyroid test results, and their use should be discussed with the healthcare practitioner prior to testing. When a high serum TSH concentration and normal free T4 is found, repeat measurement 3-6 months later along with thyroid antibodies after excluding nonthyroidal illness and drug interference is recommended.

Serum	PSA	0.721	ng/ml	0.000 - 2.000 (ECLIA)
-------	-----	-------	-------	-----------------------

This assay, a quantitative in vitro diagnostic test for total (free + complexed) prostate-specific antigen (tPSA) in human serum and plasma, is indicated for the measurement of total PSA in conjunction with digital rectal examination (DRE) as an aid in the detection of prostate cancer in men aged 50 years or older. Prostate biopsy is required for diagnosis of prostate cancer. The test is further indicated for serial measurement of tPSA to aid in the management of cancer patients.

The PSA test may give false-positive or false-negative results due to various factors. Rigorous physical activity affecting the prostate, such as bicycle riding, may cause a temporary rise in PSA level. Ejaculation within 24 hours of testing can be associated with elevated PSA levels and should be avoided. Large doses of some chemotherapeutic drugs, such as cyclophosphamide and methotrexate, may increase or decrease PSA levels. An inflammation or trauma of the prostate (e.g. in cases of urinary retention or following rectal examination, cystoscopy, coloscopy, transurethral biopsy, laser treatment or ergometry) can lead to PSA elevations of varying duration and magnitude.

Verified By
Mr. Manikandaprabhu

 Dr. Rudrambika R.N MD., Path
 Consultant Pathologist

----- End of the Report -----

To, Mediwhel Union Bank of India.

I Ravi Shankar give my consent that I
don't want eyetest and Dental as per my wish

Shankar





Bangalore Diagnostics & Multi-Speciality Centre

NABL Accreditation Certificate Number : MC - 5539

198, 12th Main, 3rd Block, (Above Namma MTR, Next to SBI), Rajajinagar, Bangalore- 560 010.
Ph. : 080-23505407, 9448079978 e-mail : bangalore.d.s@gmail.com



Patient Name: MR. RAVI SHANKAR	GENDER	M
	Age	40 YRS
Ref.Doctor: BANK OF BARODA	DATE	03/08/2024

X-RAY CHEST PA VIEW

OBSERVATION:

Both hila are normal.

Cardiophrenic and costophrenic angles are normal.

The trachea is central.

Both Lung field are normal

No Plural Diffusion.

The mediastinal and cardiac silhouette are normal.

Cardiothoracic ratio is normal.

Bones of the thoracic ribcage Appear Normal.

Soft tissues of the chest wall are normal.

NO Consolidation seen.

IMPRESSION:

NORMAL STUDY

Dr. MOHAN KUMAR S R

MD (RADIOLOGY)

REG.NO: 8381



R

BO 260 RAVI SHANKAR 40Y M M CHEST PA BOB

6 99 CE 0040 2024



Bangalore Diagnostics & Multi-Speciality Centre

NABL Accreditation Certificate Number : MC - 5539

198, 12th Main, 3rd Block, (Above Namma MTR, Next to SBI), Rajajinagar, Bangalore- 560 010.
Ph. : 080-23505407, 9448079978 e-mail : bangalore.d.s@gmail.com



ELECTROCARDIOGRAM

NAME/AGE : Mr. Ravi Shankar 60 years male

Lab No.: C-10536

DATE: 03/08/24.

ECG FINDINGS

Standardization	10 mm / mV	Rate	89 /min
Rhythm	Sinus	Axis	30°
P Wave	Normal	PR Interval	125 ms
Q Wave	Normal	QRS Voltage	Normal
QRS Duration	99 ms	ST Segment	Normal
QT interval	325 / 396 ms		
U Wave	Normal	Wave	Normal
Recommendations	Normal ECG		



Ashok

Dr. _____

Dr. ASHOK
MD (Internal Medicine)
Reg No 13444

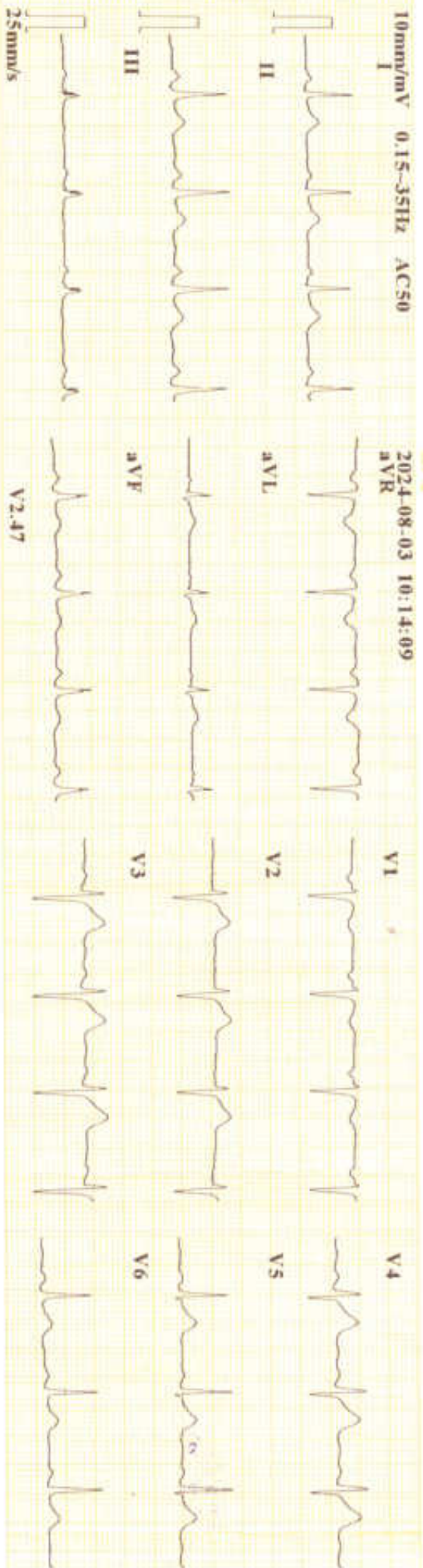

ID : 240803-1014
 Name : Ravishankar
 Age : 40 yr
 Sex : Male
 BP :
 Height : cm
 Weight : kg
 HR : 89 bpm
 P Dur : 95 ms
 PR int : 125 ms
 QRS Dur : 99 ms
 QT/QTc int : 325/396 ms
 P/QRS/T axis : 60/52/30 °
 RV5/SV1 amp : 0.873/0.735 mV
 RV5+SV1 amp : 1.608 mV
 RV6/SV2 amp : 0.879/0.652 mV

Minnesota Code:

Ravishankar

Diagnosis Information:
 800: Sinus Rhythm
 Normal ECG

Report Confirmed by:





Bangalore Diagnostics & Multi-Speciality Centre

NABL Accreditation Certificate Number : MC - 5539

198, 12th Main, 3rd Block, (Above Namma MTR, Next to SBI), Rajajinagar, Bangalore- 560 010.

Ph. : 080-23505407, 9448079978 e-mail : bangalore.d.s@gmail.com



Abdomen Pelvic Ultrasound Scan Report

Name : Mr. Ravi Shankar

Date:03/08/2024

Ref by : *Bank of Baroda*

Age / Gender : 40 Years / Male

Liver : Normal in size, shape and increased echotexture. No focal lesion seen.

No intrahepatic biliary dilatation seen.MPV & CBD is normal

Gall Bladder: GB is normal. Normal in wall thickness, Intraluminal Contents Clear.

Pancreas : Normal in size and echotexture. No focal lesions.Pancreatic duct appears normal.

Spleen : Normal in size, shape and echotexture.

Kidneys : Both Kidney's appeared normal in size, shape and position.

No Calculi / Hydronephrosis . Cortico Meduallary

differentiation appeared good. Both Ureter's not dilated.

Right Kidney : 97 x 18 mm **Left Kidney** : 100 x 16 mm

Urinary Bladder : Normal in contour and wall thickness with clear contents.

Prostate : Measures 32 x 31 x 32 mm, Volume =17 cc Normal in size, shape and echotexture.

IMPRESSION:

- Fatty Liver Grade I.
- Otherwise Normal Sonologic Study.

Dr. Mohan Kumar
Consultant Radiologist







Bangalore Diagnostics & Multi-Speciality Centre

Quality Assurance : EQAP from AIIMS & CMC- Vellore

Quality. Trust. Since 1982.

198, 12th Main, 3rd Block, (Above Namma MTR, Next to SBI), Rajajinagar, Bangalore- 560 010.

Ph. : 080-23505407, 9448079978 e-mail : bangalore.d.s@gmail.com

Echocardiography Report

Patient Name	Mr. RAVI SHANKAR	Age	40Years
		Gender	Male
Referred By.	Bank Of Baroda	Date	03 / 08/ 2024

M-Mode Study:

LA : 32 mm
AO : 20 mm
RVID : 20 mm
LVIDD : 45 mm
LVIDS : 29 mm
IVSD : 11 mm
LVPWD: 10 mm
FS : 36%
EF : 65%
LV Mass: 197 gm

Doppler Study:

MV : E.0.41 A 0.66 m/sec
AV : 1.15 m/sec
TV : 0.49 m/sec
PV : 0.79 m/sec
MR : Trivial
AR : Nil
TR : Trivial
PR : Nil

Impression :

- Normal Chamber Dimensions
- No RWMA
- Grade-I Diastolic Dysfunction
- Normal LV Systolic Function; LVEF 65%
- Trivial MR and Trivial TR , PASP 25mmHg
- No Thrombus / PE.



Dr. 
Consultant Cardiologist

