

**HEALTH CHECK UP**

Name : Lal Munni Devi

Date : 11-2-22

Age : 58y

Sex : Male / Female Female

Marital status : Married / Single

**PERSONAL HISTORY**

Habits : Smoking / Tobacco & Snuff / Alcohol No

Drug allergy if any : Nil

Medical : Nil

Surgical : Nil

Height 151 cm Weight 57 Kg. BP 110/70 Pulse 72

Vision : Rt 6/6 Lt 6/6 With Spectacles Rt 6/6 Lt 6/6

Colour Vision : Normal / Abnormal Near Vision 6/6

**FAMILY HISTORY**

Father ..... Mother ..... Siblings .....

CVS : Heart Sound ..... Normal Murmurs ..... Absent Thrills ..... Absent

RS : Rate ..... /mt Breath sounds ..... Normal Adventitious ..... Absent

ABDOMEN : Tenderness ..... Absent Rigidity ..... Absent Bowel sound ..... Normal

Liver ..... NAD Kidney ..... NAD Hernia ..... Absent

CNS : Cranial Nerves ..... NAD Sensory System ..... NAD Motor System ..... NAD

ENT ..... NAD

Remarks

**Dr. Bharti Jeswani**  
MBBS

**Dr. Seema Kale**  
MBBS, MD

**Dr. S. K. Suri**  
MBBS

**Dr. Meenakshi**  
MBBS

**HOME SAMPLE COLLECTION FACILITY AVAILABLE**

NAME: MRS LAL MUNNI DEVI  
REF

Age: 58 / Sex / M  
DATE 11/03 /2023

**ECHO ADULT (COLOUR DOPPLER)**

DIMENSIONS		NORMAL	DIMENSIONS		NORMAL
Ao (ed)	33.0 mm	(1.5 cm/m <sup>2</sup> )	IVS (Ed)	10.0 mm	(0.6-1.2cm)
LA (es)	33.0 mm	(1.5 cm/m <sup>2</sup> )	LVPW (Ed)	9.0 mm	(.6-1.1cm)
RVID (ed)	Normal	(0.9cm/m <sup>2</sup> )	EF	65.0 %	(0.62-0.85)
LVID (ed)	45.0 mm	(2.6-3.4 cm/m <sup>2</sup> )	FS	30.0	
LVID (es)	27.0 mm				

**MORPHOLOGICAL DATA**

Mitral Valve	Normal	Interatrial Septum	Normal
Aortic Valve	Normal	Interventricular Septum	Normal
Tricuspid Valve	Normal	Pulmonary Artery	Normal
Pulmonary Valve	Normal	Aorta	Normal
Right Ventricle	Normal	Right Atrium	Normal
Left Ventricle	Normal	Left Atrium	Normal
Pericardium	Normal		

Colour Doppler NORMAL, NO PAH, IVC NORMAL, MILD LV DIASTOLIC DYSFUNCTION PRESENT

Wall motion Normal

IMPRESSION : NORMAL STUDY



**DR SEEMA KALE MD**  
SENIOR CONSULTANT.

• CLINICAL CORRELATION IS ESSENTIAL FOR FINAL DIAGNOSIS. • IF THE TESTS RESULTS ARE UNEXPECTED PLEASE CONTACT THE LABORATORY.  
• ALL THE CONGENITAL ANOMALIES IN THE FETUS MAY NOT BE DIAGNOSED IN ULTRASONOGRAPHY. • THIS REPORT IS NOT VALID FOR MEDICOLEGAL PURPOSE.

Licensee : Bharti Medicare Pvt. Ltd. The Apollo Clinic, C-70, Major Sudesh Kumar Marg, Opp. Madhav Park, Near Main Market, Rajouri Garden, New Delhi-110 027  
Phone : (011) 2591 8222 / 8333 / 8444, 9811061009, E-mail : rajourigarden@theapolloclicin.com, Website : www.apolloclicinrajourigarden.com

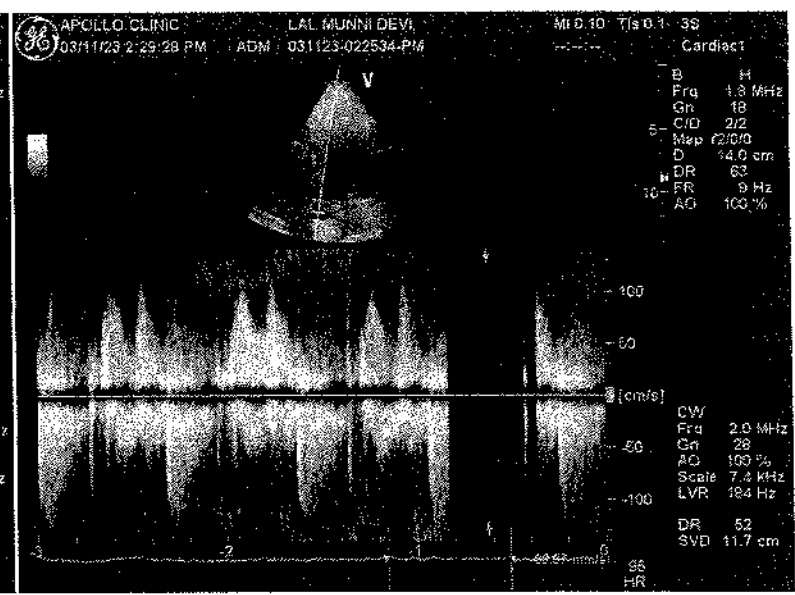
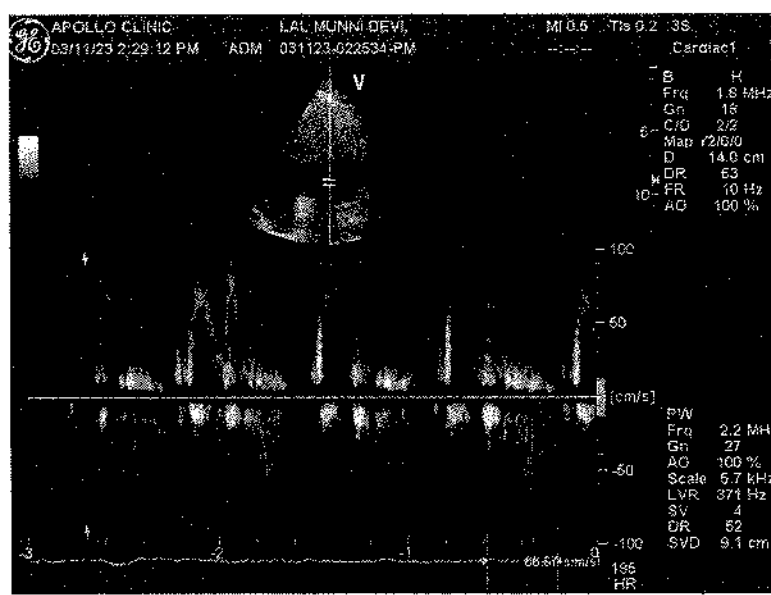
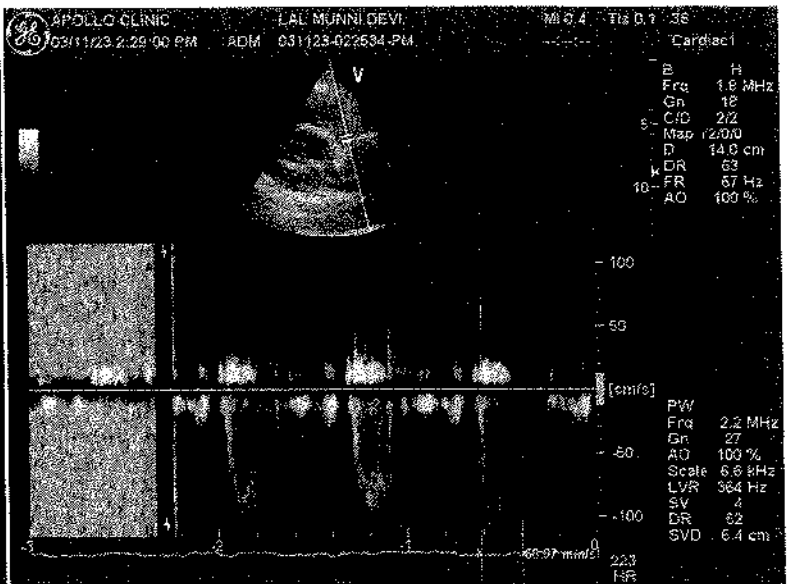
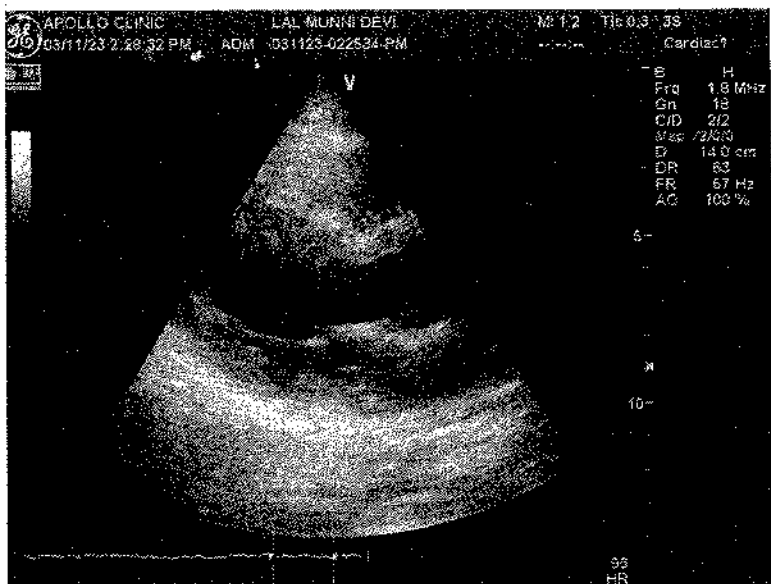

Patient Name : Mrs. Lal Munni Devi  
 UHID/MR No. : FRAJ.0000226095  
 Visit Date : 11-03-2023 15:03  
 Sample Collected on : 11-03-2023 15:10  
 Ref Doctor : SELF  
 Smp/Auth/TPA ID : hklfg[p45465  
 Sponsor Name : MEDIWHEELS HEALTH CARE

Age / Gender : 58Y/Female  
 OP Visit No : FRAJOPV101566  
 Reported on : 11-03-2023 17:31  
 Specimen : EDTA Blood  
 Pres Doctor: :

**DEPARTMENT OF LABORATORY MEDICINE**

TEST NAME	RESULT	BIOLOGICAL REFERENCE INTERVALS	UNITS
<b>BLOOD GROUP AND RH TYPE</b>			
ABO Group	A		
RH	Positive		
<b>HAEMOGRAM</b>			
Hb(Haemoglobin)	11.2*	12 - 15	gm/dl
Method: Non Cyanide			
PCV / Haematocrit	39.2	36 - 46	%
Method: Pulse Height Detection			
ESR.	14	0 - 20	mms at the end of 1 hr
Method: Westergren's Method.			
Total Leukocyte Count	7900	4000 - 10000	/Cumm
Method: DC Detection Method			
Platelet Count	1.58	1.5 - 4.1	lakhs/cumm
Method: DC Detection Method			
RBC Count	4.2	3.8 - 4.8	Million/Cumm
Method: DC Detection Method			
MCV	92.1	77 - 98	fl
Method: Calculated.			
MCH.	26.3*	27 - 32	pg
Method: Calculated			
MCHC.	29.6*	31.5 - 34.5	gm/dl
Method: Calculated.			
Neutrophil	63	40 - 70	%
Method: Slide Test			
Lymphocyte	30	20 - 40	%
Method: Slide Test			
Eosinophil	03	1 - 6	%
Method: Slide Test			
Monocyte	04	2 - 10	%
Method: Slide Test			

Note: PERIPHERAL SMEAR - RBC's are normocytic normochromic. Leucocyte counts are within normal limits. Platelets are normal in number & morphology.  
 No immature cells or haemoparasite detected.

IMPRESSION: NORMOCYTIC NORMOCHROMIC BLOOD PICTURE.

End of the report

CLINICAL CORRELATION IS ESSENTIAL FOR FINAL DIAGNOSIS. IF THE TESTS RESULTS ARE UNEXPECTED PLEASE CONTACT THE LABORATORY.  
 ALL THE CONGENITAL ANOMALIES IN THE FETUS MAY NOT BE DIAGNOSED IN ULTRASONOGRAPHY. THIS REPORT IS NOT VALID FOR MEDICOLEGAL PURPOSE.

Patient Name : Mrs. Lal Munni Devi  
UHID/MR No. : FRAJ.0000226095  
Visit Date : 11-03-2023 15:03  
Sample Collected on : 11-03-2023 15:10  
Ref Doctor : SELF  
Emp/Auth/TPA ID : hkifg[p45465  
Sponsor Name : MEDIWHEELS HEALTH CARE

Age / Gender : 58Y/Female  
OP Visit No : FRAJOPV101566  
Reported on : 11-03-2023 17:31  
Specimen : EDTA Blood  
Pres Doctor: :

*Results are to be correlated clinically*

Lab Technician / Technologist  
Yogita



Dr. Prashant Purwar  
MBBS, DCP  
Consultant Pathologist

CLINICAL CORRELATION IS ESSENTIAL FOR FINAL DIAGNOSIS. IF THE TESTS RESULTS ARE UNEXPECTED PLEASE CONTACT THE LABORATORY.  
ALL THE CONGENITAL ANOMALIES IN THE FETUS MAY NOT BE DIAGNOSED IN ULTRASONOGRAPHY. THIS REPORT IS NOT VALID FOR MEDICOLEGAL PURPOSE.

Patient Name : Mrs. Lal Munni Devi  
UHID/MR No. : FRAJ.0000226095  
Visit Date : 11-03-2023 15:03  
Sample Collected on : 11-03-2023 15:10  
Ref Doctor : SELF  
Emp/Auth/TPA ID : hkifgjp45465  
Sponsor Name : MEDIWHEELS HEALTH CARE

Age / Gender : 58Y/Female  
OP Visit No : FRAJOPV101566  
Reported on : 12-03-2023 10:28  
Specimen : Plasma(Fluoride)  
Pres Doctor: :

DEPARTMENT OF LABORATORY MEDICINE

TEST NAME	RESULT	BIOLOGICAL REFERENCE INTERVALS	UNITS
<b>GLUCOSE - ( FASTING )</b>			
GLUCOSE - ( FASTING ) Method: (GOD-POD).	112*	70 - 110	mg/dL
<b>GLYCOSYLATED HEMOGLOBIN (HBA1C)</b>			
GLYCOSYLATED HEMOGLOBIN (HBA1C) - WHOLE BLOOD Method: BORONATE AFFINITY	6.0	4.2 - 6.0	%
<b>GLUCOSE - ( POST PRANDIAL)</b>			
GLUCOSE - ( POST PRANDIAL) Method: (GOD-POD)	144*	70-140	mg/dl
<b>Thyroid Profile 2(Free T4, Free T3 And TSH)</b>			
Serum FT3	4.5	3.2 - 5.9	pmol/l
Serum FT4	15.9	10.6 - 21.0	pmol/l
Serum TSH	0.67	0.38 - 5.0	uIU/ml
<b>LIPID PROFILE TEST (PACKAGE)</b>			
CHOLESTEROL Method: CHOD - PAP	164	Desirable < 200 Borderline High : 200-239 High : > 240	mg/dl
Triglyceride Method: GPO-PAP	182	50-200	mg/dl
HDL Method: DIRECT	42.6	30 - 70	mg/dl
LDL Method: DIRECT	85.0	60 - 100	mg/dl
VLDL Method: Calculated	36.4	<40	mg/dl
CHOLESTEROL / HDL RATIO Method: Calculated.	3.8	0 - 4.5	

End of the report

Results are to be correlated clinically

Lab Technician / Technologist  
Yogita

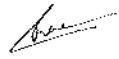
  
Dr. Prashant Purwar  
MBBS, DCP  
Consultant Pathologist

• CLINICAL CORRELATION IS ESSENTIAL FOR FINAL DIAGNOSIS. • IF THE TESTS RESULTS ARE UNEXPECTED PLEASE CONTACT THE LABORATORY  
• ALL THE CONGENITAL ANAMOLIES IN THE FETUS MAY NOT BE DIAGNOSED IN ULTRASONOGRAPHY. • THIS REPORT IS NOT VALID FOR MEDICOLEGAL PURPOSE

Licensee : Bharti Medicare Pvt. Ltd. The Apollo Clinic, C-70, Major Sudesh Kumar Marg, Opp. Madhav Park, Near Main Market, Rajouri Garden, New Delhi-110 027  
Phone : (011) 2591 8222 / 8333 / 8444, 9811061009, E-mail : rajourigarden@theapolloclinic.com, Website : www.apolloclinicrajourigarden.com

Patient Name : Mrs. Lal Munni Devi  
UHID/MR No. : FRAJ.0000226095  
Visit Date : 11-03-2023 15:03  
Sample Collected on : 11-03-2023 15:10  
Ref Doctor : SELF  
Emp/Auth/TPA ID : hkifg[p45465  
Sponsor Name : MEDIWHEELS HEALTH CARE

Age / Gender : 58Y/Female  
OP Visit No : FRAJOPV101566  
Reported on : 12-03-2023 10:29  
Specimen : Serum  
Pres Doctor: :

DEPARTMENT OF LABORATORY MEDICINE

TEST NAME	RESULT	BIOLOGICAL REFERENCE INTERVALS	UNITS
<b>LIVER FUNCTION TEST (PACKAGE)</b>			
BILIRUBIN - TOTAL. Method: Jendrassik	0.60	0.1 - 1.3	mg/dl
Bilirubin (Direct)-Serum Method: Diazo.	0.16	0 - 0.3	mg/dl
A/G Method: Calculated	1.4	1.0 - 2.0	
BILIRUBIN - INDIRECT. Method: Calculated.	0.44	<1.1	
SGOT /AST Method: IFCC (With P5P)	33.1	0 - 35	U/L
SGPT/ALT Method: IFCC (With P5P)	43.2	0 - 45	U/L
ALKALINE PHOSPHATE Method: AMP BUFFER	100.7	30 - 117	U/L
GGT. Method: SZAZ	25.1	10 - 50	U/L
TOTAL PROTEIN Method: Biuret	7.3	5.8-8.0	g/dl
ALBUMIN Method: BCG	4.3	3.7-5.2	g/dl
GLOBULIN Method: Calculated	3.0	2.5 - 3.5	mg/dL

End of the report

Results are to be correlated clinically

Lab Technician / Technologist  
Yogita

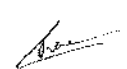
  
Dr. Prashant Purwar  
MBBS, DCP  
Consultant Pathologist

\* CLINICAL CORRELATION IS ESSENTIAL FOR FINAL DIAGNOSIS \* IF THE TESTS RESULTS ARE UNEXPECTED PLEASE CONTACT THE LABORATORY.  
\* ALL THE CONGENITAL ANOMOLIES IN THE FETUS MAY NOT BE DIAGNOSED IN ULTRASONOGRAPHY \* THIS REPORT IS NOT VALID FOR MEDICOLEGAL PURPOSE.

Licensee : Bharti Medicare Pvt. Ltd. The Apollo Clinic, C-70, Major Sudesh Kumar Marg, Opp. Madhav Park, Near Main Market, Rajouri Garden, New Delhi-110 027  
Phone : (011) 2591 8222 / 8333 / 8444, 9811061009, E-mail : rajourigarden@theapolloclic.com, Website : www.apolloclicrajourigarden.com

Patient Name : Mrs. Lal Munni Devi  
UHID/MR No. : FRAJ.0000226095  
Visit Date : 11-03-2023 15:03  
Sample Collected on : 11-03-2023 15:10  
Ref Doctor : SELF  
Emp/Auth/TPA ID : hkifg[p45465  
Sponsor Name : MEDIWHEELS HEALTH CARE

Age / Gender : 58Y/Female  
OP Visit No : FRAJOPV101566  
Reported on : 12-03-2023 10:29  
Specimen : Serum  
Pres Doctor: :

DEPARTMENT OF LABORATORY MEDICINE

TEST NAME	RESULT	BIOLOGICAL REFERENCE INTERVALS	UNITS
<b>KFT - RENAL PROFILE-SERUM</b>			
UREA Method: Urease	25.2	10-50	mg/dl
Creatinine Method: Jaffe	1.0	0.5 - 1.3	mg/dl
Uric Acid Method: Uricase	3.6	2.6 - 6	mg/dl
Sodium(Na) Method: ISE	138.2	136 - 142	mmol/L
Potassium(K) Method: ISE	3.8	3.8 - 5.0	mmol/L
Chloride(Cl) Method: ISE	99.1	95 - 103	mmol/L
Calcium Method: OCPC	9.2	9.2 - 11.0	mg/dl
Phosphorus Method: Molybdate UV	2.7	2.3 - 4.7	mg/dl

End of the report

Results are to be correlated clinically

Lab Technician / Technologist  
Yogita

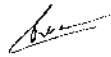
  
Dr. Prashant Purwar  
MBBS, DCP  
Consultant Pathologist

CLINICAL CORRELATION IS ESSENTIAL FOR FINAL DIAGNOSIS. - IF THE TESTS RESULTS ARE UNEXPECTED PLEASE CONTACT THE LABORATORY.  
ALL THE CONGENITAL ANOMALIES IN THE FETUS MAY NOT BE DIAGNOSED IN ULTRASONOGRAPHY. - THIS REPORT IS NOT VALID FOR MEDICOLEGAL PURPOSE.



Patient Name : Mrs. Lal Munni Devi  
 UHID/MR No. : FRAJ.0000226095  
 Visit Date : 11-03-2023 15:03  
 Sample Collected on : 11-03-2023 15:10  
 Ref Doctor : SELF  
 Emp/Auth/TPA ID : hkifg[p45465  
 Sponsor Name : MEDIWHEELS HEALTH CARE

Age / Gender : 58Y/Female  
 OP Visit No : FRAJOPV101566  
 Reported on : 11-03-2023 17:59  
 Specimen : Urine  
 Pres Doctor: :

**DEPARTMENT OF LABORATORY MEDICINE**

**URINE ROUTINE EXAMINATION**

**URINE EXAMINATION TEST REPORT**

Test Name	Observed Value	Unit	Reference Range
<b>Urine R/M Examination</b>			
Quantity	30	ml.	
Colour	Pale Yellow		Pale Yellow
Transparency	Clear		Clear
Urine Specific Gravity	1.015		1.005 - 1.030
Dipstick			
pH	6.0		5.5 - 7.5
Dipstick / pH paper			
<b>Chemical Examination</b>			
Protein	Nil		Nil
Dipstick/Heat & acetic acid			
Sugar	Nil		Nil
Dipstick/Benedicts reagent			
<b>Microscopic Examination</b>			
Pus Cells	1-2	/HPF	1-2
RBC'S	Nil	/HPF	Nil
Casts	Nil	/HPF	Nil
Crystals	Nil		Nil
Epithelial Cells	2-4	/HPF	1-2
Bacteria	Nil	/HPF	Nil

End of the report

*Results are to be correlated clinically*

Lab Technician / Technologist  
 Dr\_Prashant

Dr. Prashant Purwar  
 MBBS, DCP  
 Consultant Pathologist

CLINICAL CORRELATION IS ESSENTIAL FOR FINAL DIAGNOSIS. IF THE TESTS RESULTS ARE UNEXPECTED PLEASE CONTACT THE LABORATORY.  
 ALL THE CONGENITAL ANOMALIES IN THE FETUS MAY NOT BE DIAGNOSED IN ULTRASONOGRAPHY. THIS REPORT IS NOT VALID FOR MEDICOLEGAL PURPOSE.

Licensee : Bharati Medicare Pvt. Ltd. The Apollo Clinic, C-70, Major Sudesh Kumar Marg, Opp. Madhav Park, Near Main Market, Rajouri Garden, New Delhi-110 027  
 Phone : (011) 2591 8222 / 8333 / 8444, 9811061009, E-mail : rajourigarden@theapolloclinic.com, Website : www.apolloclinicrajourigarden.com

APOLLO CLINIC  
C-70 RAJOURI GARDEN

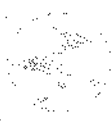

Last Name: DEVI  
First Name: LAL MUNNI  
ID: 2345  
Date: 11/03/2023  
Predicted: ERS 93

Date of Birth: 10/03/1965  
Sex: Female  
Ethnic Corr: 100%  
Description:

Age: 58  
Weight (Kg): 57  
Height (cm): 151  
BSA (m2): 1.52  
Smoke: no

Spirometry Results

Parameter	Pred	Pre	%Pred
FVC (L)	2.29	1.49	65
FEV5 (L)	---	0.7	---
FEV1 (L)	1.91	1.22	64
PEFR (L/s)	5.46	2.6	48
PIFR (L/s)	---	0.04	---
FEF25-75 (L/s)	2.84	1.74	61
FEF25% (L/s)	5.01	2.58	51
FEF50% (L/s)	3.41	1.75	51
FEF75% (L/s)	1.25	1.09	87
FEV1/FVC (%)	78.08	81.88	105
FVC Time (Sec)	---	1.78	---
SVC (L)	2.25	2.12	94
ERV (L)	---	0.41	---
IRV (L)	---	0.38	---
VE (L/min)	---	24.55	---
RF (L/min)	---	18.46	---
Tl (sec)	---	1.5	---
Te (sec)	---	1.75	---
Vt (L)	---	1.33	---
Vt/Fl (L/s)	---	0.89	---
Tf/Ttot (sec)	---	0.46	---
IC (L)	---	1.71	---
MVV (L/min)	82.54	---	---
MRF (L/min)	---	---	---
MVt (L)	---	---	---
MVVt (sec)	---	5.26	---
ELA (Years)	58	86	---

Pre Medication Report Indicates  
ESA Observed PEF 70% Pred PEF of PFR  
(V of Pred PEF)

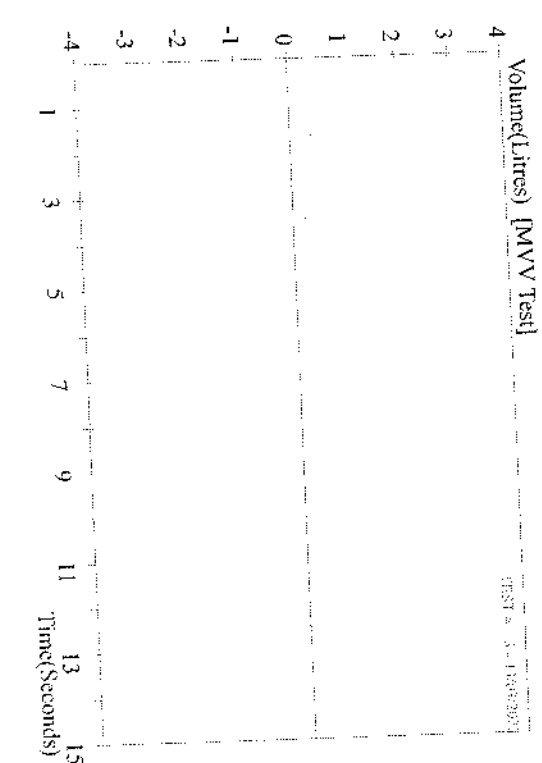
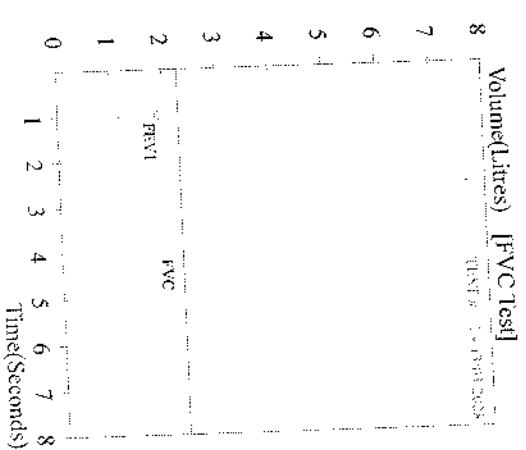
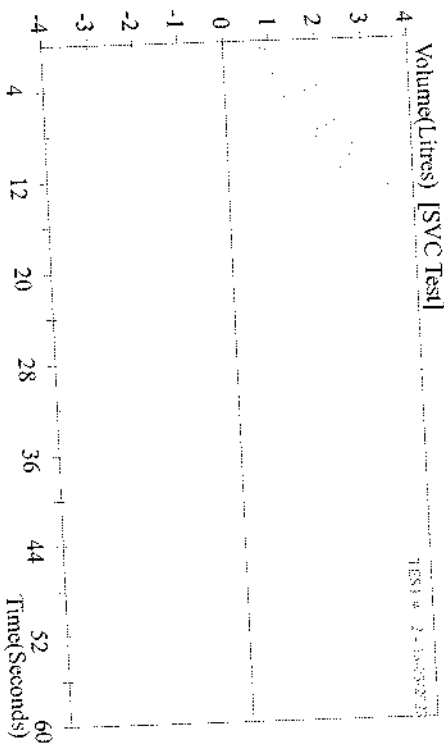
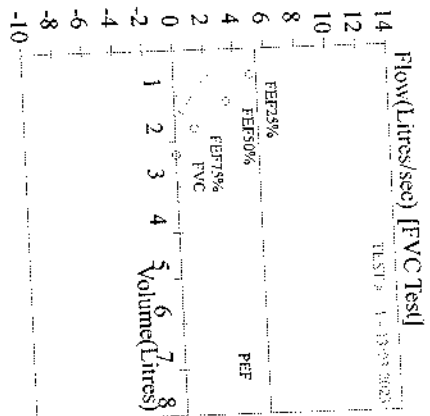

Patient Name : Ms. Lal Munni Devi	MR No	: FRAJ0000
Age/Sex : 59Y/F	Visit No	: FRAJOPV
Pres Doctor :	Bill Date	: 11-03-2023
Ref.by :	Report Date	: 11-03-2023

**ULTRASOUND WHOLE ABDOMEN**

**LIVER:** Liver is normal in shape, size and echotexture. No focal intra-hepatic lesion detected. Intra-hepatic biliary radicals are not dilated. Portal vein is normal in calibre.

**GALL BLADDER:** Gall bladder is well visualised. Its wall thickness is normal. No calculus or mass lesion is seen in gall bladder.

**PANCREAS:** Pancreas appears normal in size and echopattern.

**SPLEEN:** Spleen appears enlarged in size and echopattern.

**KIDNEYS:** Both kidneys are normal in position, size and outline. Cortico-medullary differentiation of both kidneys is maintained. Central sinus echoes are compact. No calculus / hydronephrosis is noted. Visualised parts of retroperitoneum do not show any lymphadenopathy.

**URINARY BLADDER:** Urinary bladder is well distended and shows clear contents.

**UTERUS:** Uterus is anteverted and normal in size. Endometrium is central and appears normal in thickness. Myometrial echogenicity appears normal.

**OVARY:** B/L ovaries are normal in size, shape & echopattern. Both adnexal regions are normal.

No free fluid is seen in cul-de-sac.

**IMPRESSION: - SPLENOMEGALY.**

To be correlate clinically.



**Dr. L. R. Richhele**  
**Consultant Radiologist.**

**Disclaimer:** Renal calculi less than 5mm could be missed on an Ultrasound. NCCT KUB is the modality of choice for the same.

• CLINICAL CORRELATION IS ESSENTIAL FOR FINAL DIAGNOSIS. • IF THE TESTS RESULTS ARE UNEXPECTED PLEASE CONTACT THE LABORATORY.  
• ALL THE CONGENITAL ANOMALIES IN THE FETUS MAY NOT BE DIAGNOSED IN ULTRASONOGRAPHY. • THIS REPORT IS NOT VALID FOR MEDICOLEGAL PURPOSE.

Licensee : Bharti Medicare Pvt. Ltd. The Apollo Clinic, C-70, Major Sudesh Kumar Marg, Opp. Madhav Park, Near Main Market, Rajouri Garden, New Delhi-110 027  
Phone : (011) 2591 8222 / 8333 / 8444, 9811061009, E-mail : rajourigarden@theapolloclicin.com, Website : www.apolloclicinrajourigarden.com

Patient Name :Ms. Lal Munni Devi	MR No	: FRAJ0000
Age/Sex : 58Y/F	Visit No	: FRAJOPV
Pres Doctor :	Bill Date	: 11.03.2023
Ref.by :	Report Date	: 11.03.2023

---

**X-RAY CHEST P A VIEW**

- Both lung fields do not show any active parenchymal lesion.
- Both costophrenic angles are normal.
- B/L hila appear normal in size & density.
- Both domes of diaphragm are normal.
- Cardiac silhouette appears normal.
- Visualised soft tissues and bony cage appear normal.

**IMPRESSION:- NORMAL STUDY.**

To be correlated clinically.

  
**Dr. L. R. Richhele**  
Consultant Radiologist.

• CLINICAL CORRELATION IS ESSENTIAL FOR FINAL DIAGNOSIS. • IF THE TESTS RESULTS ARE UNEXPECTED PLEASE CONTACT THE LABORATORY  
• ALL THE CONGENITAL ANOMALIES IN THE FETUS MAY NOT BE DIAGNOSED IN ULTRASONOGRAPHY • THIS REPORT IS NOT VALID FOR MEDICOLEGAL PURPOSE

Licensee : Bharti Medicare Pvt. Ltd. The Apollo Clinic, C-70, Major Sudesh Kumar Marg, Opp. Madhav Park, Near Main Market, Rajouri Garden, New Delhi-110 027  
Phone : (011) 2591 8222 / 8333 / 8444, 9811061009, E-mail : rajourigarden@theapolloclinic.com, Website : www.apolloclinicrajourigarden.com