

10mm/mV 0.25-25Hz AC50

2023-02-11 08:59:34
AVR

BPL-02

Mr. Subodh Kumar Ukey USY/M

ID	: 230211-0859
Name	:
Age	: 45 yr
Sex	: Male
BP	:
Height	: cm
Weight	: kg
HR	: 81 bpm
P Dur	: 122 ms
PR int	: 173 ms
QRS Dur	: 80 ms
QT/QTc int	: 338/393 ms
P/QRS/T axis	: 60/30/-1 °
RV5/SV1 amp	: 1.658/1.142 mV
RV5+SV1 amp	: 2.800 mV
RV6/SV2 amp	: 1.701/0.712 mV

MND

Dr. Mahendra Chourasiya
M.D. B.M. (Cardio)





MR. SUBODH KUMAR UKEY

45 YEARS /MALE

11-02-2023

BOB

Height: 171 Cms

Weight: 105 Kg

BP: - 130/80 mmhg

Pulse: - 88/- Regular

BMI: - 35.9 kg/m²

EYE: - NORMAL

The Medical Examiner should record the findings under one of the following categories:-

Overweight

Dr. D. S. Chhabra
M.B.B.S.
DR. D. S. CHHABRA
MBBS. MD.



MR. SUBODH KUMAR UKEY**45 Years /M****BANK OF BARODA****11-02-2023****BANK OF BARODA****HEAMOGRAM**

Test Name	Results	Normal Range
Haemoglobin (HB)	14.2	13 - 18 gm%
R.B.C. Count	5.15	4.5 - 5.5 milli./cu.mm
PCV	42.9	40 - 50 %
MCV	83.30	80 - 95 fl
MCH	27.57	27 - 32 pg
MCHC	33.10	31.5 - 34.5 %
TOTAL WBC COUNT	5,500	4,000 to 11,000 /cu.mm
DIFFERENTIAL WBC COUNT	.	
Neutrophils	60	40 - 75 %
Lymphocytes	30	20 - 40 %
Monocytes	06	02 - 08 %
Eosinophils	04	01 - 05 %
Basophils	00	00 - 01 %
PLATELET COUNT	2.38	1.5 - 4 Lacs/cu.mm.
E.S.R	12	M- 0-10 at the end of 1 hr. F- 0-20 at the end of 1 hr

Dr. POOJA PRAPANNA
DR. POOJA PRAPANNA
M.D.

MR. SUBODH KUMAR UKEY**45 Years /M****BANK OF BARODA****11-02-2023****BANK OF BARODA**

Test Name	Results	Normal Range
-----------	---------	--------------

HAEMATOLOGY PROFILE**BLOOD GROUP**

:-

"ABO " GROUP**"O"****Rh (D) Factor****Positive**

.

.

.

(Cross matching & recheck of Blood Group is mandatory before any transfusion)**HBA1C****5.1****Normal 4-6 %****Good Control 6-7 %****Fair Control 7-8 %****Unsatisfactory****Control 8-10 %****Poor Control Above 10 %****SEROLOGY PROFILE****HBsAg****Non Reactive**

.

.

*** Test done by screening methods.
Requires confirmation at referral centre.****Dr. POOJA PRAPANNA**
Contd...2.00 **MD**
DR. POOJA PRAPANNA
M.D.

MR. SUBODH KUMAR UKEY

45 Years /M

BANK OF BARODA

11-02-2023

BANK OF BARODA

Test Name	Results	Normal Range
<u>BIOCHEMISTRY</u>		
FASTING BLOOD SUGAR	70.0	70 - 110 mg/dl
P.P. BLOOD SUGAR	76.0	upto 140 mg/dl
BUN	13.0	5 - 21 Mg/dl
CREATININE	0.94	0.6 - 1.4 mg\dl
URIC ACID	5.32	3.5 - 7 mg\dl

Dr. POOJA PRAPANNA
DR. POOJA PRAPANNA
M.D.D

MR. SUBODH KUMAR UKEY

45 Years /M

BANK OF BARODA

11-02-2023

BANK OF BARODA

BIOCHEMISTRY

Test Name	Results	Normal Range
SERUM BILIRUBIN	:-	
TOTAL BILIRUBIN	0.92	0 - 1 mg/dl
DIRECT BILIRUBIN	0.12	<0.25 mg/dl
INDIRECT BILIRUBIN	0.80	< 1.0 mg/dl
S.G.O.T	23.0	0 - 45 IU/L
S.G.P.T	34.0	0 - 45 IU/L
ALKALINE PHOSPHATE	98.0	Adult - 42 - 128 IU/L Child - 150 - 630 IU/L
TOTAL PROTEIN	7.21	6.0 to 8.0 g/dl
ALBUMIN	4.65	3.2 to 5.0 g/dl
GLOBULIN	2.56	1.9 to 3.5
A:G RATIO	1.82	1.2 TO 2.3
GAMA GT	12.0	5 - 43 Iu/l

Dr. POOJA PRAPANNA
MD

DR. POOJA-PRAPANNA

M.D.

MR. SUBODH KUMAR UKEY

45 Years /M

BANK OF BARODA

11-02-2023

BANK OF BARODA

LIPID PROFILE

Test Name	Results	Normal Range
TOTAL LIPIDS	478	400 - 700 mg/dl
CHOLESTROL	150.0	<200 mg/dl- Desirable 200 - 239 mg/dl - Borderline High >240 Mg/dl High
HDL CHOLESTROL	40.0	35- 60 mg/dl
TRIGLYCERIDE	128.0	<150 mg/dl Normal 150 - 199 mg/dl Borderline High 200 - 499 mg/dl High
LDL CHOLESTROL	84.4	<100 mg/dl Optimal 100- 129 mg/dl Borderline high 160 - 189 mg/dl High
VLDL CHOLESTROL	25.6	<40 mg/dl
RISK RATIO	3.75	3 - 6

Dr. POOJA PRAPANNA
DR. POOJA PRAPANNA
MD

M.D.

MR. SUBODH KUMAR UKEY**45 Years /M****BANK OF BARODA****11-02-2023****BANK OF BARODA****URINE EXAMINATION**

Test Name	Results	Normal Range
PHYSICAL EXAMINATION	.	
Quantity	30 ml	
Colour	Pale Yellow	
Appearance	Clear	
Deposits	Absent	
Specific Gravity	1.015	
Reaction	Acidic	
CHEMICAL EXAMINATION	.	
Albumin	Nil	
Sugar	Nil	
Ketones	Absent	
Bile Pigments	Negative	
Bile Salt	Negative	
Hematuria	Negative	
MICROSCOPIC EXAMINATION	.	
Pus Cells	1- 2 /hpf	
Red Blood Cells	Nil/hpf	
Epithelial Cell	1 - 2 /hpf	
Crystals	Nil	
Casts	Absent	

Dr. POOJA PRAPANNA**DR. POOJA PRAPANNA****M.D.**

MR. SUBOODH KUMAR UKEY

45 Yrs./M.

BOB

11th Feb, 2023

X-RAY CHEST PA VIEW

Bony cage is normal.

Trachea is central.

C.P. angles are clear.

Cardiac contour and cardiothoracic ratio are normal.

Lung fields are clear.

DR.D.S.CHHABRA.

M.D.

4D SONOGRAPHY • COLOR DOPPLER • ECHO • PATHOLOGY • DIGITAL X-RAY & OPG • TMT • ECG • HOLTER

MR. SUBODH KUMAR UIKEY

45 Yrs./M.

BOB

11th Feb, 2023

ABDOMINAL SONOGRAPHY

Liver is of normal size, shape, has smooth margins & regular contours and the parenchyma is hyperechoic in echostructure, **fatty changes (more than Grade I)**. No focal lesion.

Gall bladder is of normal size, shape, has thin walls & the contents are clear fluid. No evidence of any calculus. Biliary tree is undilated.

Pancreas is normal, no focal / diffuse pathology. Spleen is normal. The Portal and splenic veins are normal in calibre.

Both Kidneys are normal in size [measure about 12 cms. in length], shape and echostructure. No calculus in both. The collecting system and ureter on both side are undilated.

Urinary bladder is normal in size, shape & has thin walls.

Prostate is of normal size (around 16 gms.) & is normal in echostructure.

There is no ascitis. No obvious abdominal lymphadenopathy. No sub / supra diaphragmatic pathology on either side.

IMPRESSION :

Fatty changes in liver (more than Grade I)

**DR.D.S.CHHABRA.**

M.D.

INCOME TAX DEPARTMENT

SUBODH KUMAR UIKE

VINAYAK RAO UIKE

15/11/1977

Permanent Account Number

AAVPU2821J

Signature



13082005



भारत सरकार
GOVERNMENT OF INDIA



सुबोध कुमार उके

Subodh Kumar Ukey

जन्म वर्ष/YoB:1977

पुरुष Male

Jr. D. J. Chhabra
M.B.B.S., M.D.
Reg. No. 5007

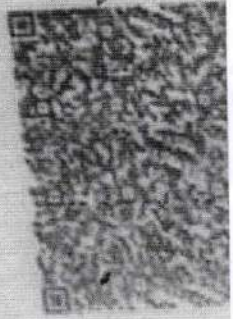

7848 2326 3038

आधार - आम आदमी का अधिकार



LABORATORY REPORT



Name : Mr. SUBODH KUMAR UKEY	Sex/Age : Male / 45 Years	Case ID : 30201602566
Ref. By :	Dis. At :	Pt. ID :
Bill. Loc. : UNIQUE DIAGNOSTIC CENTRE INDORE		Pt. Loc. :
Reg Date and Time : 11-Feb-2023 13:08	Sample Type : Serum	Mobile No. :
Sample Date and Time : 11-Feb-2023 13:08	Sample Coll. By : non	Ref Id1 :
Report Date and Time : 11-Feb-2023 14:55	Acc. Remarks : -	Ref Id2 :

TEST	RESULTS	UNIT	BIOLOGICAL REF RANGE	REMARKS
Thyroid Function Test				
Triiodothyronine (T3) <small>CMIA</small>	152.69	ng/dL	58 - 159	
Thyroxine (T4) <small>CMIA</small>	7.9	µg/dL	4.6 - 10.5	
TSH <small>CMIA</small>	3.946	µIU/mL	0.4 - 4.2	

INTERPRETATIONS

- Circulating TSH measurement has been used for screening for euthyroidism, screening and diagnosis for hyperthyroidism & hypothyroidism. Suppressed TSH (<0.01 µIU/mL) suggests a diagnosis of hyperthyroidism and elevated concentration (>7 µIU/mL) suggest hypothyroidism. TSH levels may be affected by acute illness and several medications including dopamine and glucocorticoids. Decreased (low or undetectable) in Graves disease. Increased in TSH secreting pituitary adenoma (secondary hyperthyroidism), PPTH and in hypothalamic disease thyrotropin (tertiary hyperthyroidism). Elevated in hypothyroidism (along with decreased T4) except for pituitary & hypothalamic disease.
- Mild to modest elevations in patient with normal T3 & T4 levels indicates impaired thyroid hormone reserves & incipient hypothyroidism (subclinical hypothyroidism).
- Mild to modest decrease with normal T3 & T4 indicates subclinical hyperthyroidism.
- Degree of TSH suppression does not reflect the severity of hyperthyroidism, therefore, measurement of free thyroid hormone levels is required in patient with a suppressed TSH level.

CAUTIONS

Sick, hospitalized patients may have falsely low or transiently elevated thyroid stimulating hormone. Some patients who have been exposed to animal antigens, either in the environment or as part of treatment or imaging procedure, may have circulating antianimal antibodies present. These antibodies may interfere with the assay reagents to produce unreliable results.

TSH ref range in Pregnancy

First trimester
Second trimester
Third trimester

Reference range (microIU/ml)

0.24 - 2.00
0.43-2.2
0.8-2.5

Note:(LL-VeryLow,L-Low,H-High,HH-VeryHigh ,A-Abnormal)

Dr. Priya Bhatt
M.D (Pathology).

Dr. A Mishra
M.D. Microbiology

Dr. Soma Yadav
M.D. (Pathology)

Page 1 of 2

Printed On : 11-Feb-2023 15:06



Summary

UNIQUE DIAGNOSTIC CENTRE - INDORE
 45-B, JAORA COMPOUND, OPP. M. Y. HOSPITAL - INDORE
 188/MR SUBODH KUMAR UKEY 45 Yrs/Male 0 Kg/0 Cms
 Date: 11-Feb-2023 11:28:39 AM

Ref. By : BOB

Medication : NIL

Objective : NIL

Protocol : BRUCE

History : NIL

Stage	StageTime (Min:Sec)	PhaseTime (Min:Sec)	Speed (mph)	Grade (%)	METs	H.R. (bpm)	B.P. (mmHg)	R.P.P. x100	PVC	Comments
Supine					1.0	96	130/80	124	-	
Standing					1.0	100	130/80	130	-	
HV					1.0	96	130/80	124	-	
ExStart					1.0	102	130/80	132	-	
Stage 1	3:01	3:02	1.7	10.0	4.7	138	140/86	193	-	
Stage 2	3:01	6:02	2.5	12.0	7.1	130	155/90	201	-	
PeakEx	0:06	6:07	3.4	14.0	7.2	153	155/90	237	-	
Recovery	1:00		1.1	0.0	1.2	80	155/90	124	-	
Recovery	3:00		0.0	0.0	1.0	115	150/90	172	-	
Recovery	5:00		0.0	0.0	1.0	104	145/89	150	-	

Findings :

Exercise Time : 6:06 minutes
 Max HR attained : 138 bpm 79% of Max Predictable HR 175
 Max BP : 155/90(mmHg)
 WorkLoad attained : 7.2 (\$ Fair Effort Tolerance)
 No significant ST segment changes noted during exercise or recovery.
 No Angina/Arrhythmia/S3/murmur
 Final Impression : Test is negative for iducible ischaemia.
 Maximum Depression: 5:48

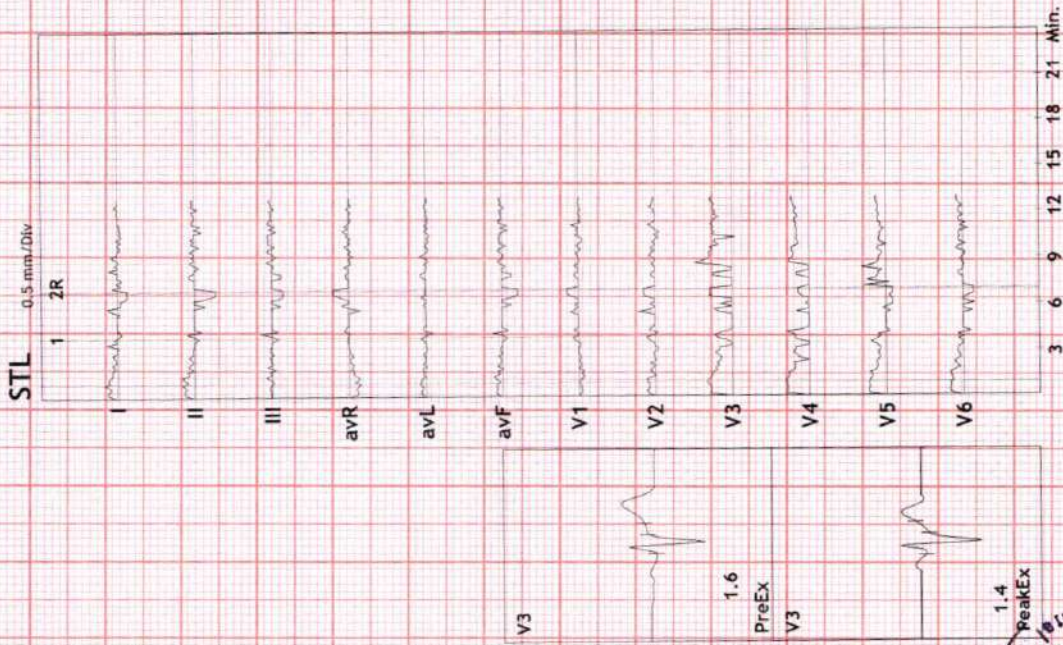

Signature
 1.4 PeakEX
 PreEx V3
 1.6
 V3

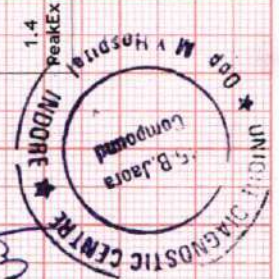

Dr. Mahendra Chourasiya
 M.D., D.M.(Cardio)

Advice/Comments:



Summary

Ref. By : BOB

Protocol : BRUCE

Objective : NIL

UNIQUE DIAGNOSTIC CENTRE - INDORE
 45-B, JAORA COMPOUND, OPP. M. Y. HOSPITAL - INDORE
 188/MR SUBODH KUMAR UKEY 45 Yrs/Male 0 Kg/0 Cms
 Date: 11-Feb-2023 11:28:39 AM

Stage	StageTime (Min:Sec)	PhaseTime (Min:Sec)	Speed (mph)	Grade (%)	METS	H.R. (bpm)	B.P. (mmHg)	R.P.P. x100	PVC	Comments
Supine					1.0	96	130/80	124	-	
Standing					1.0	100	130/80	130	-	
HV					1.0	96	130/80	124	-	
ExStart					1.0	102	130/80	132	-	
Stage 1	3:01	3:02	1.7	10.0	4.7	138	140/86	193	-	
Stage 2	3:01	6:02	2.5	12.0	7.1	130	155/90	201	-	
PeakEx	0:06	6:07	3.4	14.0	7.2	153	155/90	237	-	
Recovery	1:00		1.1	0.0	1.2	80	155/90	124	-	
Recovery	3:00		0.0	0.0	1.0	115	150/90	172	-	
Recovery	5:00		0.0	0.0	1.0	104	145/89	150	-	

Medication : NIL

History : NIL

Test End Reason :

Findings :

The patient exercised according to BRUCE for 6:6, achieving a work level of Max METS:7.2. Resting heart rate initially 96 bpm, rose to a max. heart rate of 153 bpm which represents 87% of maximum age predicted heart rate. Resting blood pressure 130/80 mmHg, rose to a maximum blood pressure of 155/90 mmHg. The exercise stress test was stopped due to

Parameters :

- Exercise Time : 6:06 minutes
- Max HR attained : 138 bpm 79% of Max Predictable HR 175
- Max BP : 155/90(mmHg)
- Workload attained : 7.2 (\$ Fair Effort Tolerance)
- No significant ST segment changes noted during exercise or recovery.
- No Angina/Arrhythmia/S3/murmur
- Final Impression : Test is negative for iducible ischaemia.
- Maximum Depression: 5:48

Advice/Comments:



3x4+1 Rhythm Lead

188 / MR SUBODH KUMAR / 165 / 65 bpm
45 Yrs / Male METS: 1.0
0 Kg / 0 Cm BP: 130/80

UNIQUE DIAGNOSTIC CENTRE - INDORE
45-B, JAORA COMPOUND, OPP. M. Y. HOSPITAL - INDORE

SUPINE
10.0 mm/mV
25 mm/Sec.

Ex Time 00:33
BLC :On
Notch :On

MPHR: 54% of 175
Speed: 0.0 mph
Grade: 0.0%

Raw ECG
BRUCE
(1.0-100)Hz

Date: 11-Feb-2023 11:28:39 AM

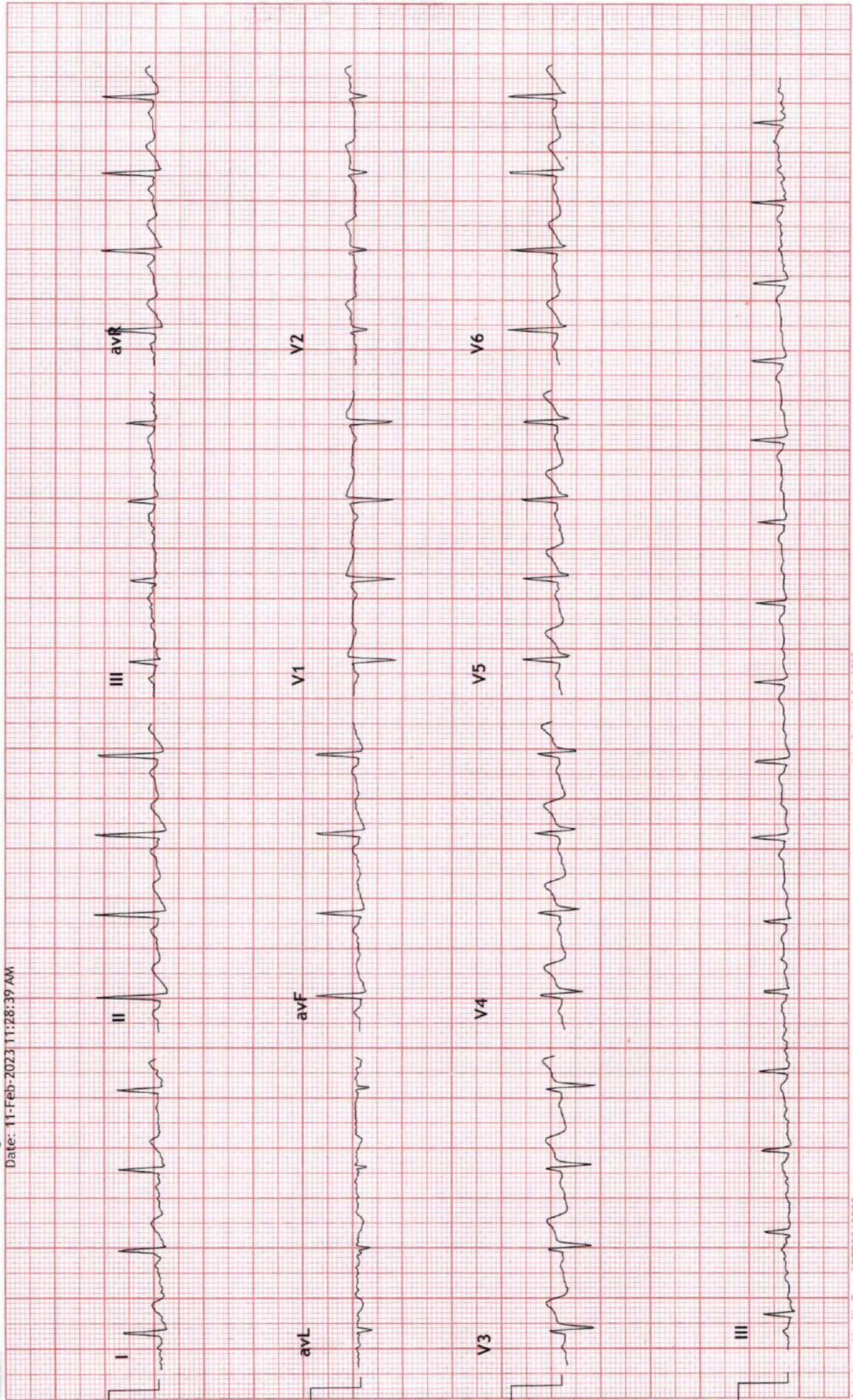



3x4+1 Rhythm Lead

UNIQUE DIAGNOSTIC CENTRE - INDORE
45-B, JAORA COMPOUND, OPP. M. Y. HOSPITAL - INDORE

STANDING
10.0 mm/mV
25 mm/Sec.

Ex Time 00:37
BLC :On
Notch :On

Raw ECG
BRUCE
(1.0-100)Hz

MPHR: 57% of 175
Speed: 0.0 mph
Grade: 0.0%

188 / MR SUBODH KUMAR
45 Yrs / Male
0 Kg / 0 Cm
METS: 1.0
BP: 130/80

Date: 11-Feb-2023 11:28:39 AM

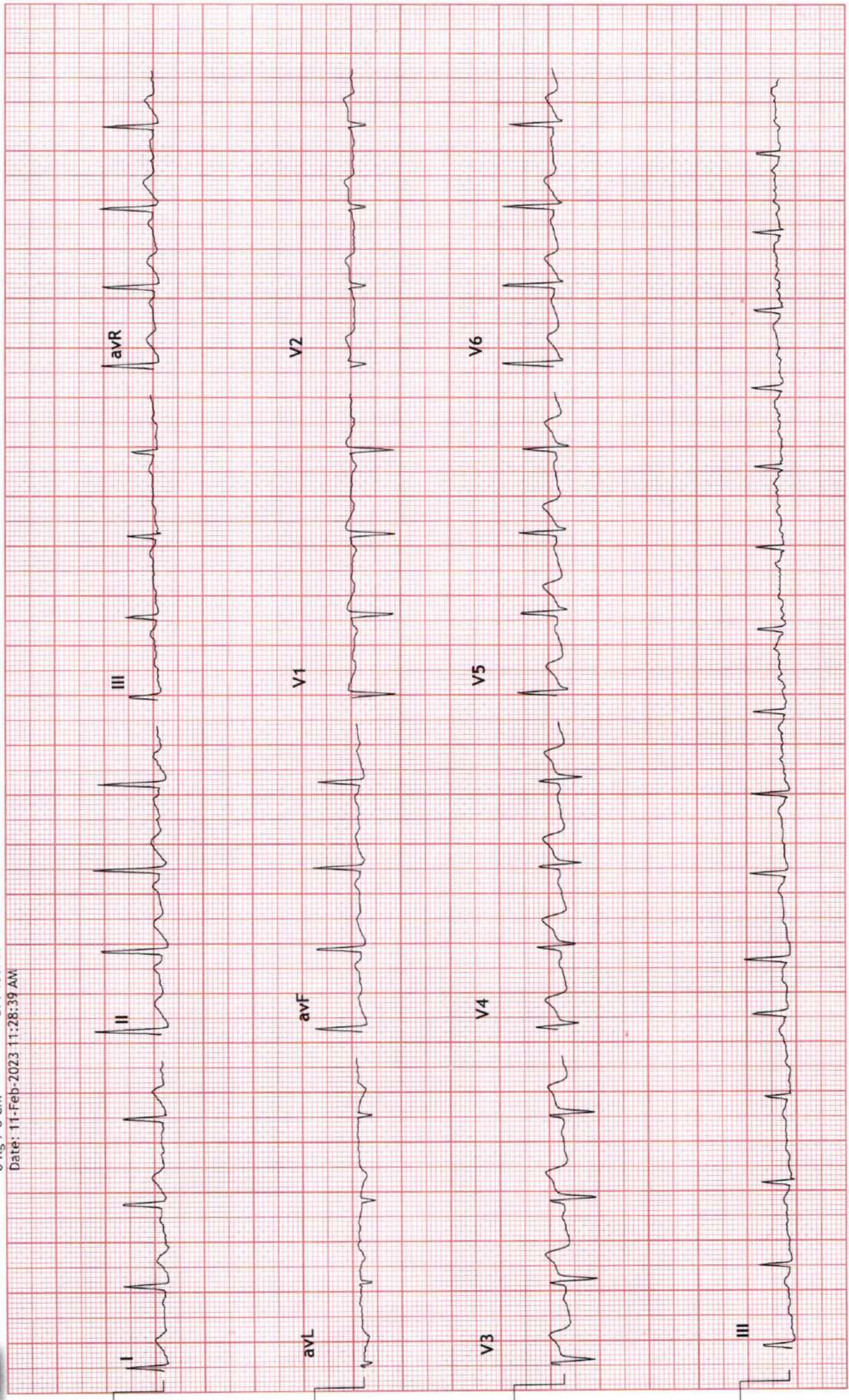

3x4+1 Rhythm Lead

UNIQUE DIAGNOSTIC CENTRE - INDORE
45-B, JAORA COMPOUND, OPP. M. Y. HOSPITAL - INDORE

188 / MR SUBODH KUMAR
45 Yrs / Male
0 Kg / 0 Cm

MPHR: 54% of 175
Speed: 0.0 mph
Grade: 0.0%

HV
10.0 mm/mV
25 mm/Sec.

Raw ECG
BRUCE
(1.0-100)Hz

Ex Time 00:51
BLC : On
Notch : On

Date: 11-Feb-2023 11:28:39 AM

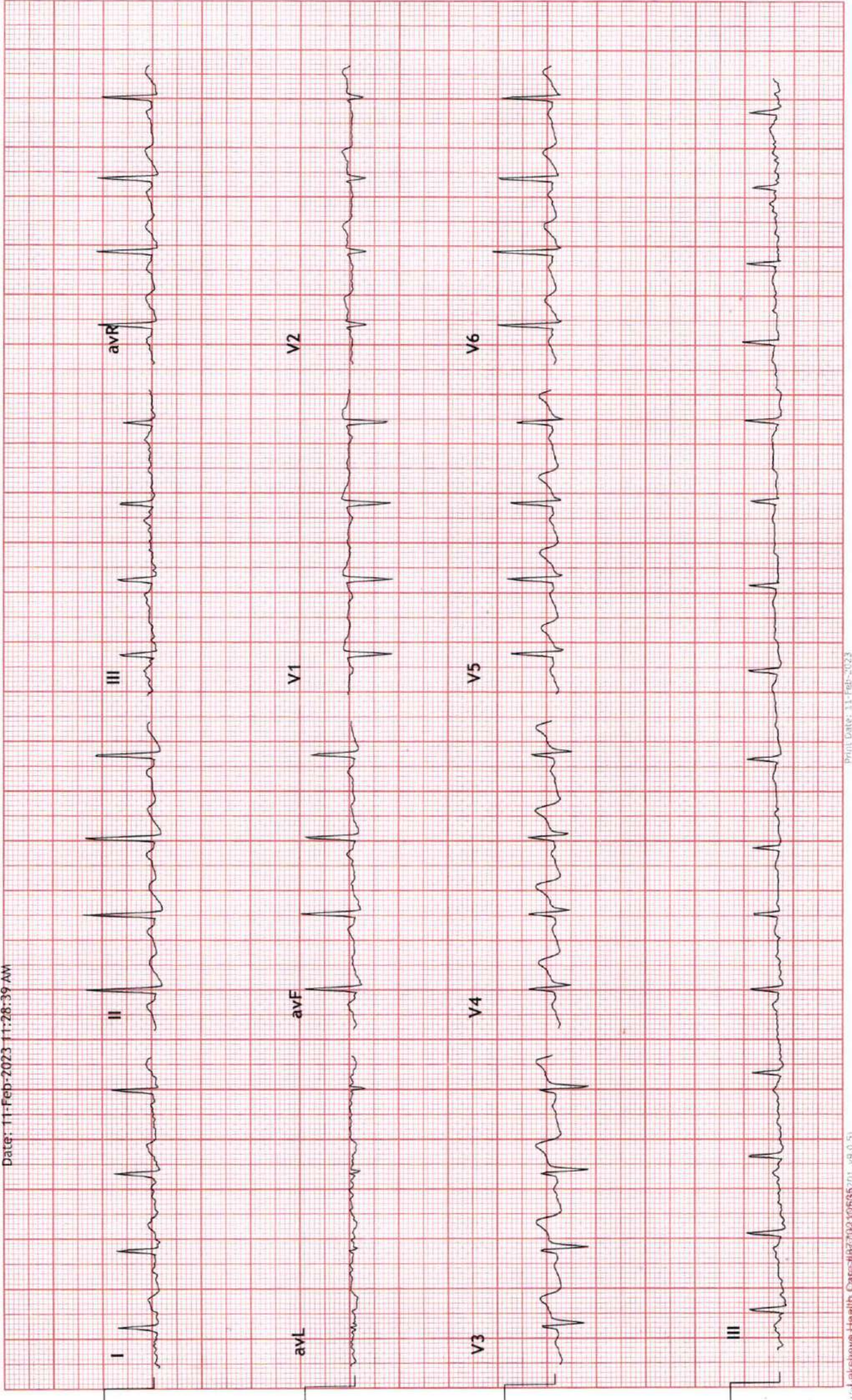



3x4+1 Rhythm Lead

188 / MR SUBODH KUMAR
 45 Yrs / Male
 0 Kg / 0 Cm
 Date: 11-Feb-2023 11:28:39 AM

UNIQUE DIAGNOSTIC CENTRE - INDORE
 45-B, JAORA COMPOUND, OPP. M. Y. HOSPITAL - INDORE

Raw ECG
 BRUCE
 (1.0-100)Hz

Ex Time 00:00
 BLC :On
 Notch :On

MPHR: 58% of 175
 Speed: 0.0 mph
 Grade: 0.0%

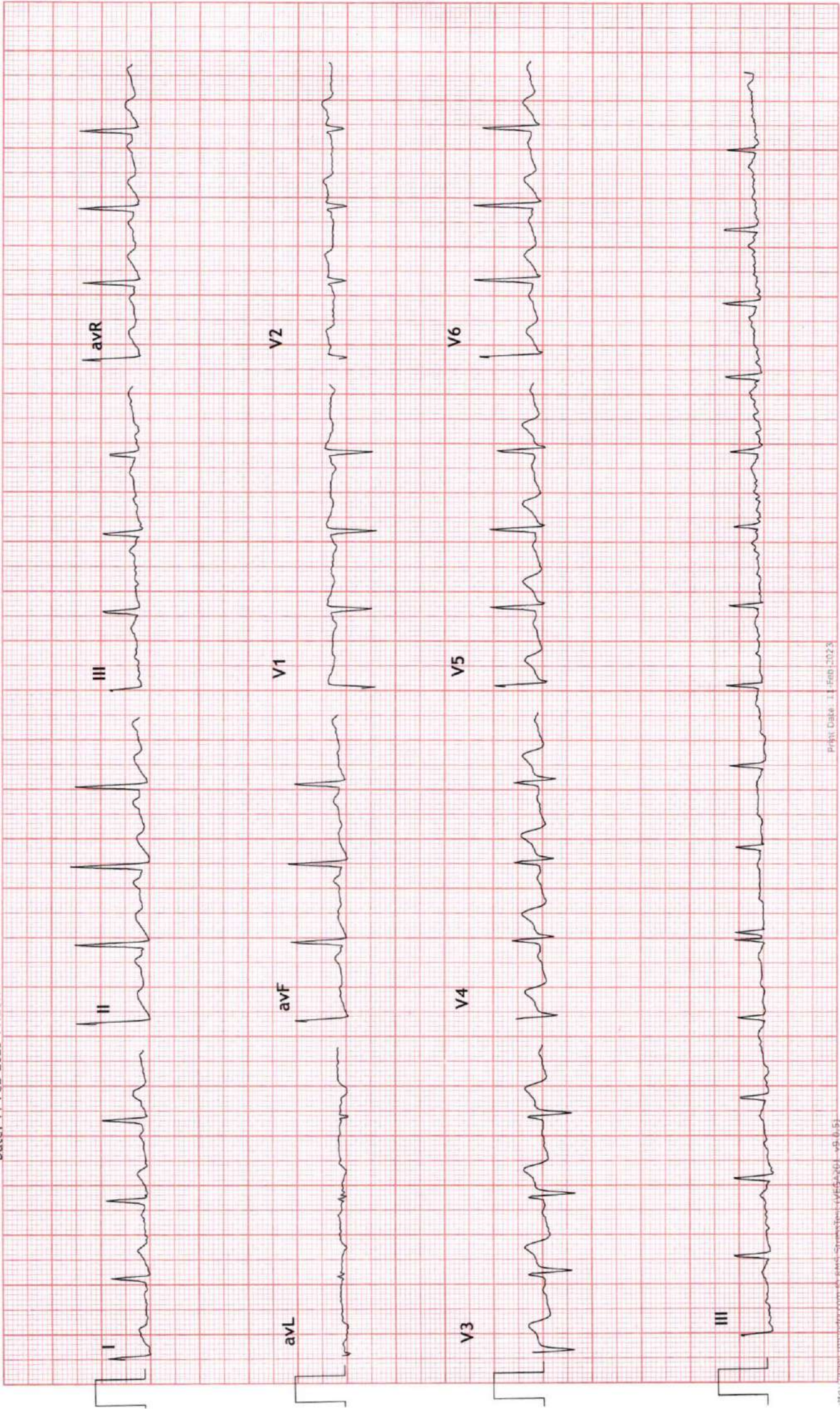



3x4+1 Rhythm Lead

UNIQUE DIAGNOSTIC CENTRE - INDORE
45-B, JAORA COMPOUND, OPP. M. Y. HOSPITAL - INDORE

Stage 1 (03:00)
10.0 mm/mV
25 mm/Sec.

Raw ECG
BLC :On
Notch :On

(1.0-100)Hz

MPHR: 78% of 175
Speed: 1.7 mph
Grade: 10.0%

188 / MR SUBODH KUMAR / 45 B8 bpm
45 Yrs / Male
0 Kg / 0 Cm
BP: 140/86

Date: 11-Feb-2023 11:28:39 AM

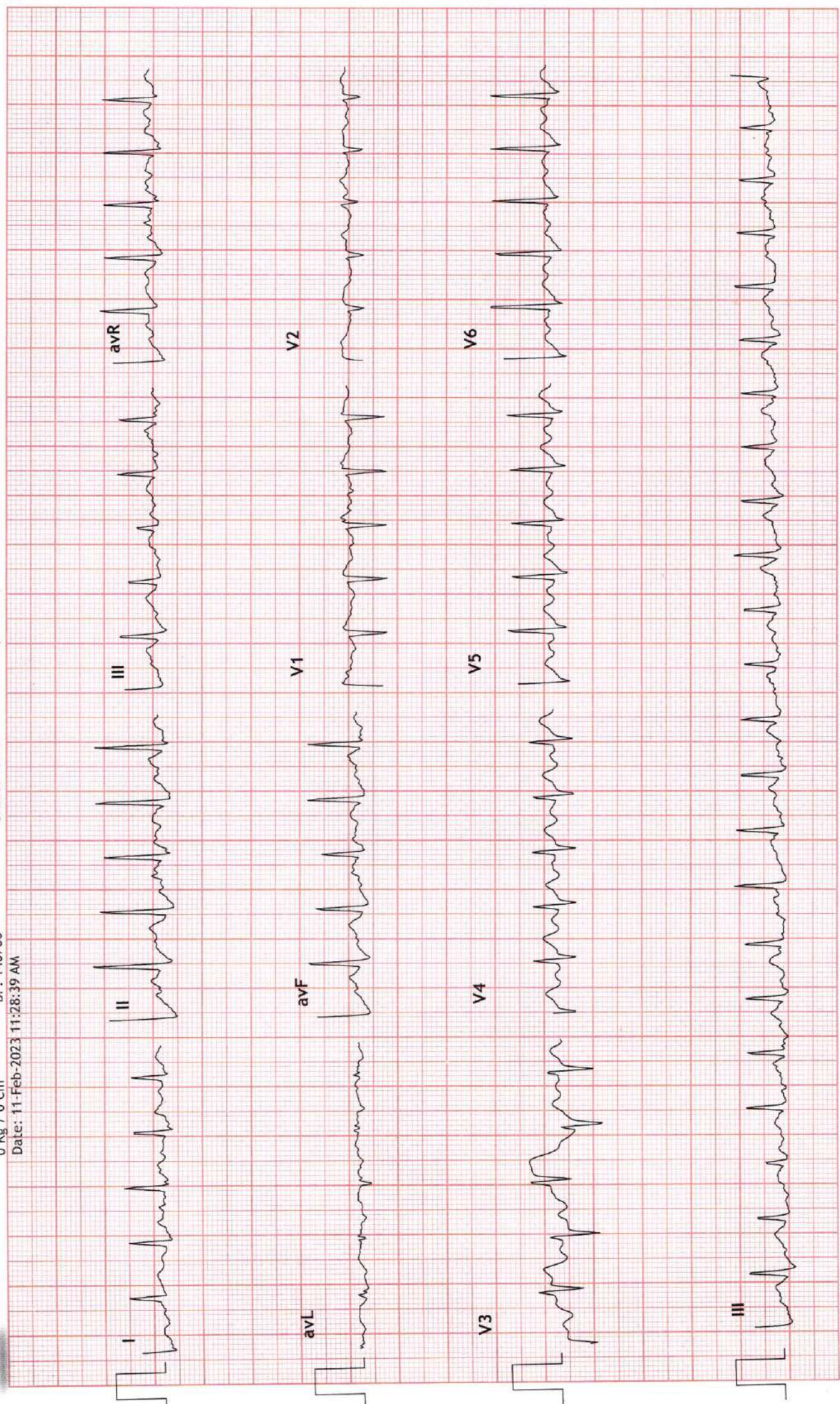



3x4+1 Rhythm Lead

UNIQUE DIAGNOSTIC CENTRE - INDORE
45-B, JAORA COMPOUND, OPP. M.Y. HOSPITAL - INDORE

Stage 2 (03:00)
10.0 mm/mV
25 mm/Sec.

Ex Time 06:00
BLC :On
Notch :On

Raw ECG
BRUCE
(1.0-100)Hz

MPHR: 74% of 175
Speed: 2.5 mph
Grade: 12.0%

188 / MR SUBODH KUMARJIMBO bpm
45 Yrs / Male
0 Kg / 0 Cm
BP: 155/90

Date: 11-Feb-2023 11:28:39 AM

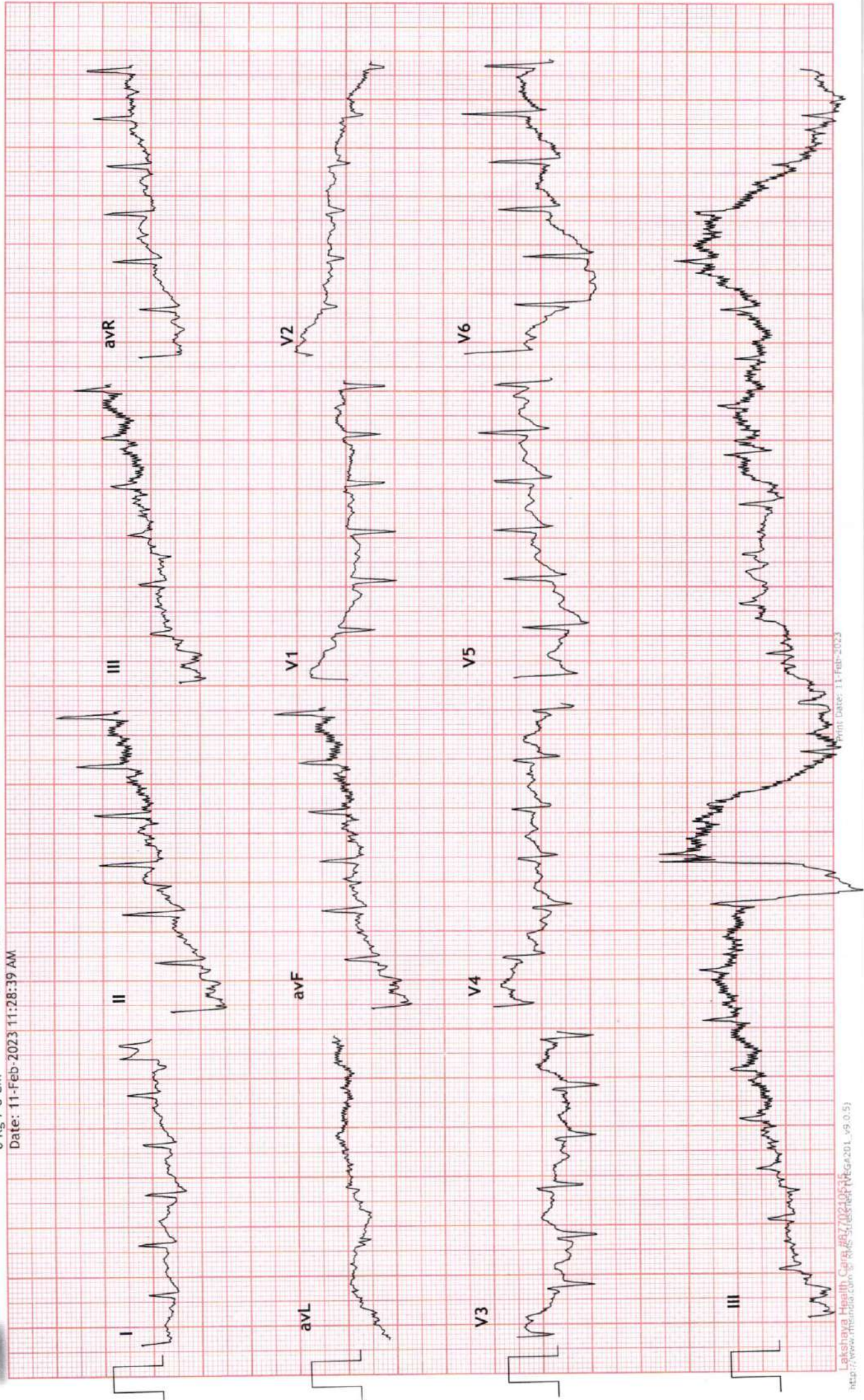



3x4+1 Rhythm Lead

188 / MR SUBODH KUMAR
45 Yrs / Male
0 Kg / 0 Cm
Date: 11-Feb-2023 11:28:39 AM

MPHR: 87% of 175
Speed: 3.4 mph
Grade: 14.0%

UNIQUE DIAGNOSTIC CENTRE - INDORE
45-B, JAORA COMPOUND, OPP. M.Y. HOSPITAL - INDORE
Raw ECG
BRUCE
(1.0-100)HZ

PeakEx
10.0 mm/mV
25 mm/Sec.

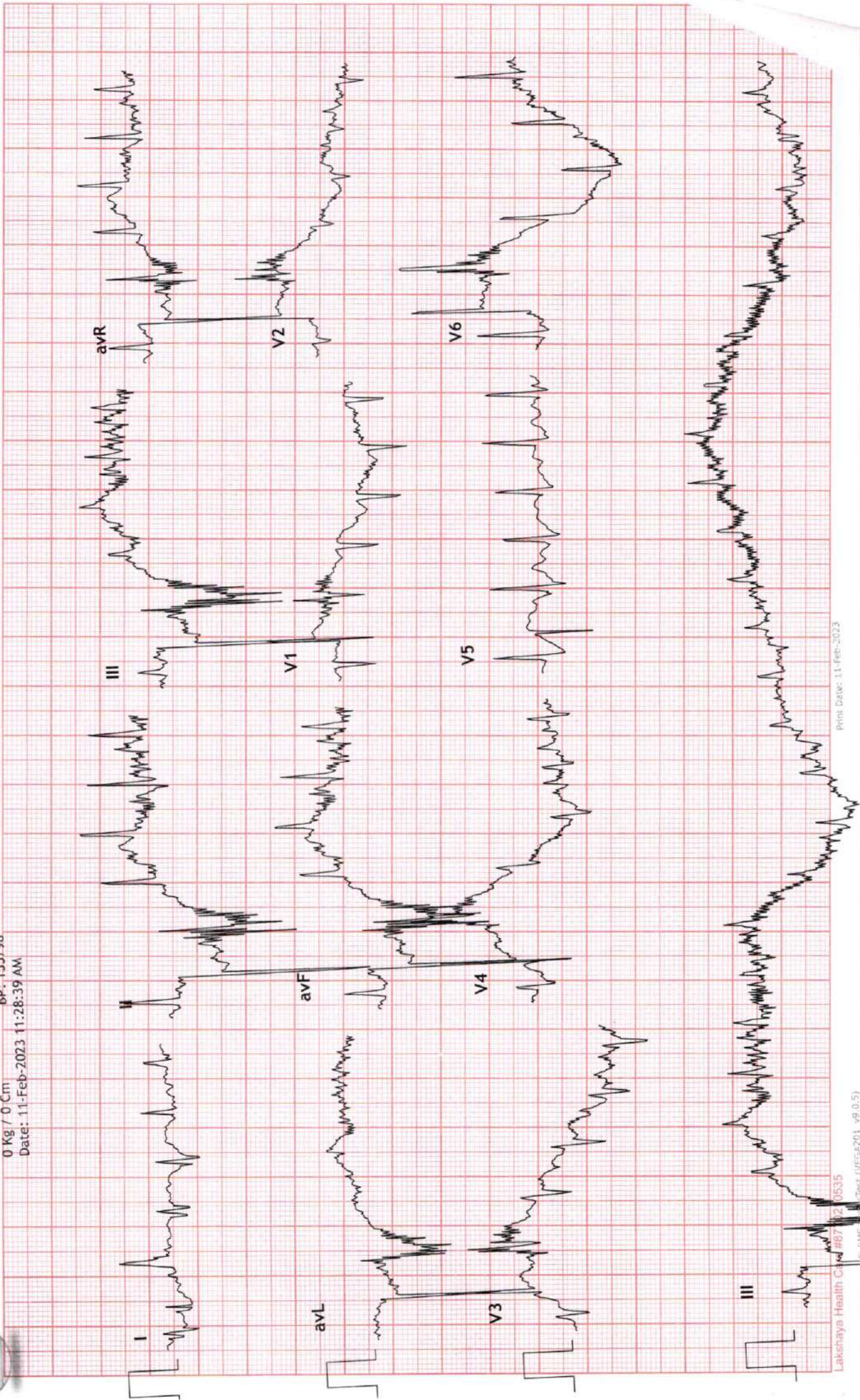



3x4+1 Rhythm Lead

188 / MR SUBODH KUMAR / 162 bpm
45 Yrs / Male
0 Kg / 0 Cm

Date: 11-Feb-2023 11:28:39 AM

UNIQUE DIAGNOSTIC CENTRE - INDORE
45-B, JAORA COMPOUND, OPP. M.Y. HOSPITAL - INDORE

Recovery : (00:49)
10.0 mm/mV
25 mm/Sec.

Ex Time 06:05
BLC :On
Notch :On

MPHR:81% of 175
Speed: 1.1 mph
Grade: 0.0%

Raw ECG
BRUCE
(1.0-100)Hz

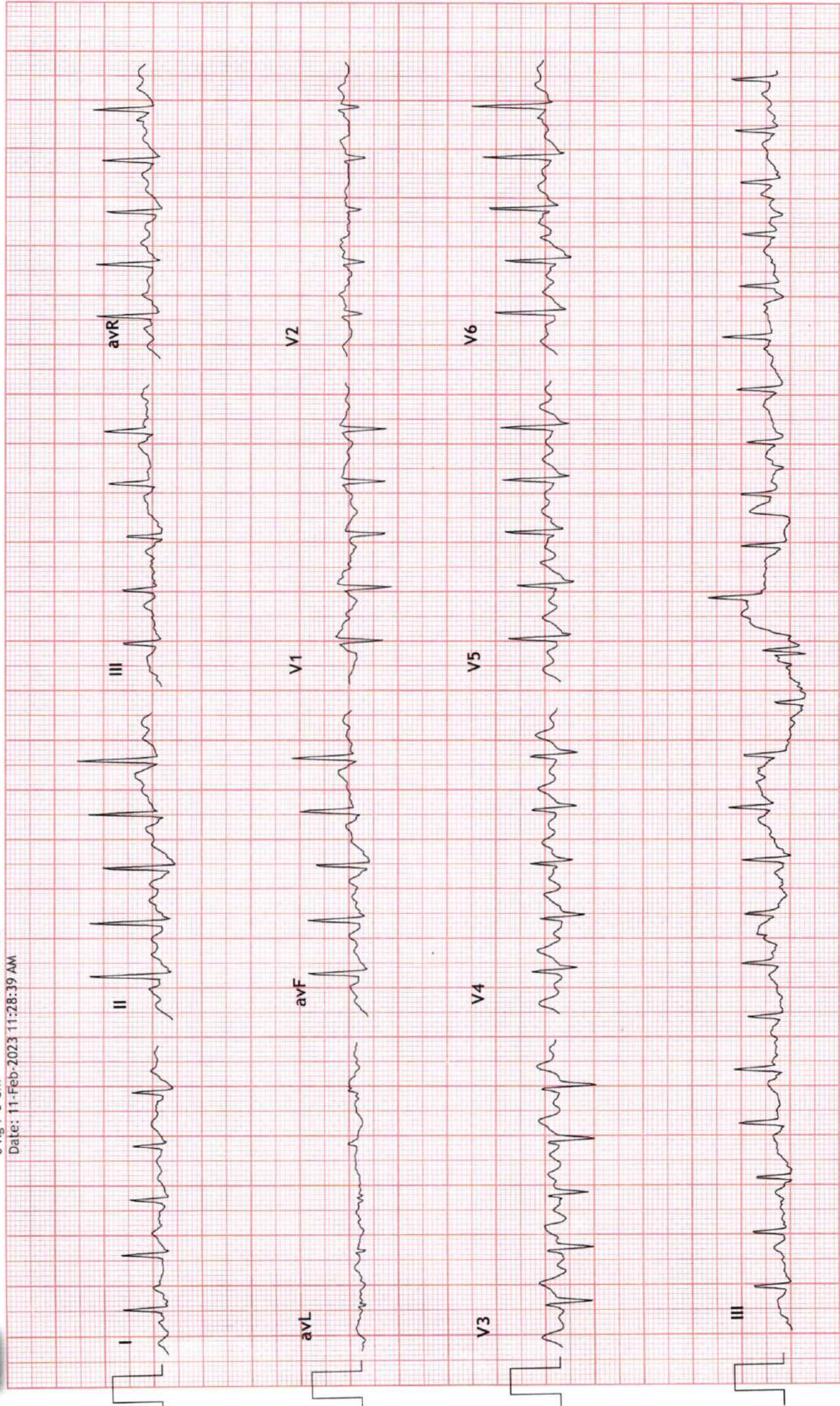



3x4+1 Rhythm Lead

188 / MR SUBODH KUMARJHEZO bpm
45 Yrs / Male METS: 1.0
0 Kg / 0 Cm BP: 155/90

Date: 11-Feb-2023 11:28:39 AM

UNIQUE DIAGNOSTIC CENTRE - INDORE
45-B, JAORA COMPOUND, OPP. M. Y. HOSPITAL - INDORE

Ex Time 06:05
BLC : On
Notch : On
Recovery : (02:00)
10.0 mm/mV
25 mm/Sec.

Raw ECG
BRUCE
(1.0-100)Hz

MPHR: 68% of 175
Speed: 0.0 mph
Grade: 0.0%

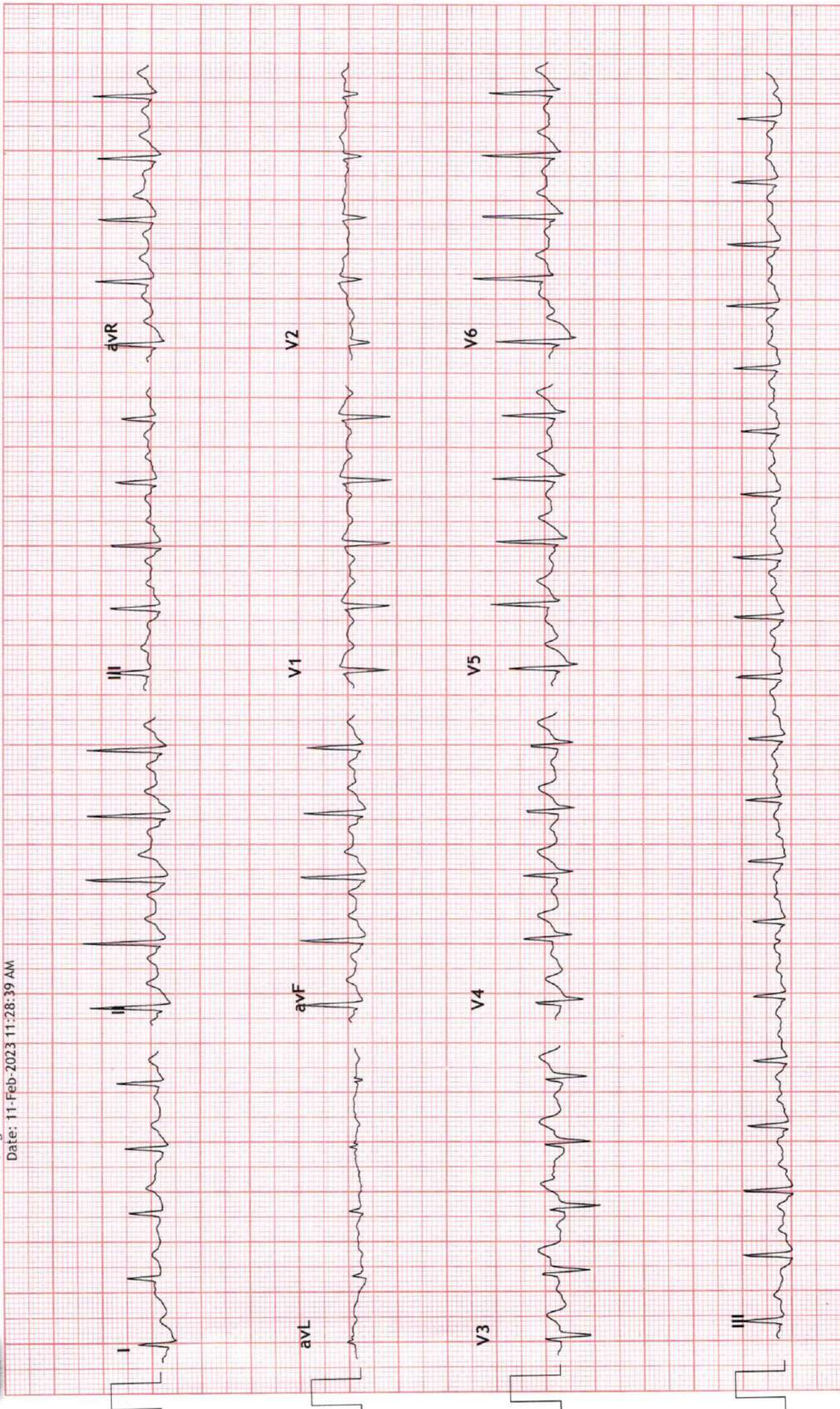



3x4+1 Rhythm Lead

188 / MR SUBODH KUMAR
45 Yrs / Male
0 Kg / 0 Cm

Date: 11-Feb-2023 11:28:39 AM

MPHR: 65% of 175
Speed: 0.0 mph
Grade: 0.0%

Raw ECG
BRUCE
(1.0-100)Hz

UNIQUE DIAGNOSTIC CENTRE - INDORE
45-B, JAORA COMPOUND, OPP. M. Y. HOSPITAL - INDORE

Recovery : (04:00)
10.0 mm/mV
25 mm/Sec.

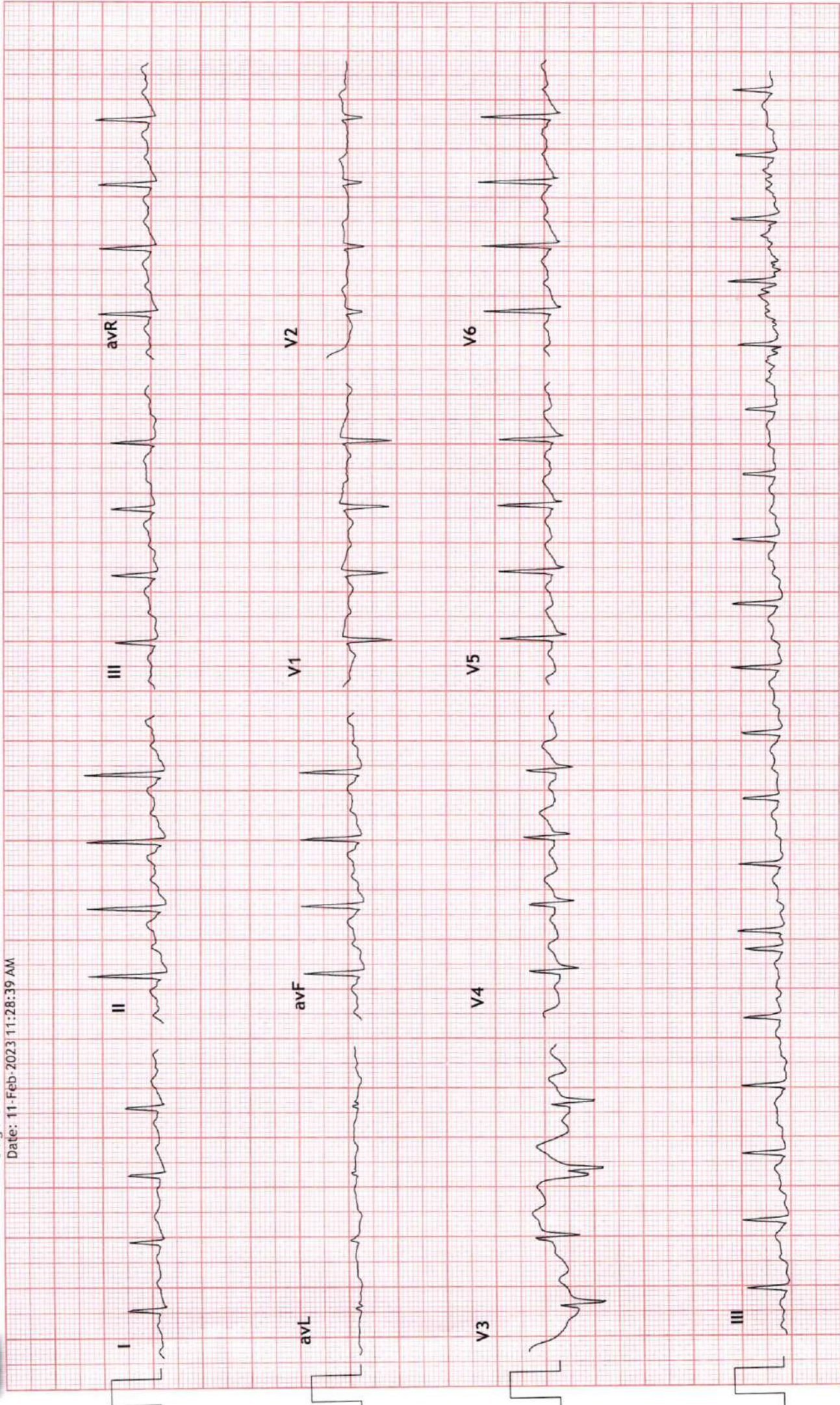



3x4+1 Rhythm Lead

188 / MR SUBODH KUMAR / 175 bpm
45 Yrs / Male METS: 1.0
0 Kg / 0 Cm BP: 145/89

UNIQUE DIAGNOSTIC CENTRE - INDORE
45-B, JAORA COMPOUND, OPP. M. Y. HOSPITAL - INDORE

Recovery : (06:00)
10.0 mm/mV
25 mm/Sec.

Ex Time 06:05
BLC : On
Notch : On

Raw ECG
BRUCE
(1.0-100)Hz

MPHR: 62% of 175
Speed: 0.0 mph
Grade: 0.0%

Date: 11-Feb-2023 11:28:39 AM

