



LOK SEWA HOSPITAL & MEDICAL RESEARCH CENTRE
SECTOR -B KAMLA NEHRU NAGAR -1 JODHPUR-342009

DR. N. P. MATHUR
M.B.B.S, F.I.C.A. (U.S.A.)
Member Royal Society of Health (Lon.)
Consultant physician
Managing Director

1	Name in Full :	VINITA
2	Designation :	
3	Address :	
4	Date of Birth :	05-07-1992
5	Married / Single :	Married
6	Personal History :	ND

A	History of Bleeding Gastro-Intestinal Tract, Gastric or Duodenal Ulcers, Appendicitis, Internal Piles, Fistula, Thyroid, Jaundice etc. Give details: ND
B	History of Asthama, Tuberculosis, Spitting of Blood, Pleurosy, breathlessness, etc. Give details: ND
C	History of Palpitation, Fainting spells, pain in chest, breathlessness on exertion, Cyanosis, Rheumatic fever with joint pains, swelling on legs/face etc. Give details: ND
D	History of Bleeding Urinary Tract, painful Urination, passing of stones or gravel in urine: Give details: ND
E	History of Fits, Paralysis, Neurasthenia, Nervous breakdown etc. Give details: ND
F	History of leprosy, extensive generalised allergic dermatitis, Leucoderms, Venereal Disease etc. Give Details : ND



LOK SEWA HOSPITAL & MEDICAL RESEARCH CENTRE
 SECTOR -B KAMLA NEHRU NAGAR -1 JODHPUR-342009

DR. N. P. MATHUR
 M.B.B.S., F.I.C.A. (U.S.A.)
 Member Royal Society of Health (Lon.)
 Consultant physician
 Managing Director

G Have you suffered from defects in hearing or eye sight? Give details

NO

H Details of Serious illness/injuries sustained by accident or otherwise. Give details :

NO

I Details of Surgical operations undergone:

NO

J Is there any item in your medical history which you have not already mentioned?

NO

FAMILY HISTORY :

i. Heart Disease & Hypertension : }
 ii. Tuberculosis : } NO
 iii. Kidney Disease : }
 iv. Cancer : }
 v. Any other serious ailment : }

8. FOR FEMALE CANDIDATES ONLY:

i. menstrual History :
 Regular / Blood History :
 ii. date of L.M.P. : 6 days ago
 iii. Any evidence of pregnancy NO

iv. History of disease of Uterus
 Cervix, Ovaries or Breast : NO

I hereby declare that the above statements are correct to the best of my knowledge and that any incorrect / suppressed information will render me liable for termination of my service in the Company.

Date : 26.11.2022
 Place : Jodhpur

(Signature)

Signature
 The Candidate
 SIGNED IN MY PRESENCE

(Signature)

Signature of the Medical Examiner

Dr. N. P. MATHUR
 M. B. B.S., F.I.C.A.
 RMC-11238
 Lok Sewa Hospita. & M. R.C
 JODHPUR-09



LOK SEWA HOSPITAL & MEDICAL RESEARCH CENTRE

SECTOR - B KAMLA NEHRU NAGAR - 1 JODHPUR-342009

DR. N. P. MATHUR
 M.B.B.S., F.I.C.A. (U.S.A.)
 Member Royal Society of Health (Lon.)
 Consultant physician
 Managing Director

TO BE FILLED BY THE MEDICAL PRACTITIONER:

NAME OF CANDIDATE :	Vijeta
1. General Development :	Good <input checked="" type="checkbox"/> Fair..... Poor..... Fair..... Average..... Obese
Best Weight.....	50 kg When 26-11-2022
Any recent change in weight :	no
Temperature :	98°F
Height :	151 cm.
Girth of Chest :	
(i) After Full inspiration	84
(ii) After Full expiration	80 > cm.
2. SKIN :	Any obvious disease <i>normal</i>
3. EYES :	(a) whether the vision is Normal : <input checked="" type="checkbox"/> Yes / No
	If not, is it capable of being corrected to 6/6 with glasses? : Yes / No
	(b) If the candidate has referred to an Eye Surgeon, what are the Surgeon's observations in respect of the following :
	1. Any disease
	2. Night Blindness
	3. Defect in colour vision } <i>no</i>
	4. Field Vision
	5. Visual Acuity } <i>normal</i>
	6. Fundi examination
Acuity of vision	With Glasses: STRENGTH OF 01 ISSOS <i>normal</i>
	Naked eyes: Sph. Cy. Axis
Distant Vision	
R.E.:	<i>normal</i>
L.E.:	
Hypermetropia (Manifest)	
R.E.:	<i>no</i>
L.E.:	
4. EARS :	Inspection: <i>normal</i>
Hearing :	Right Ear: <i>normal</i>
	Left Ear :
5. GLANDS :	THYROID <i>normal</i>
6. CONDITIONS OF TEETH:	Inspection: <i>Healthy</i>



LOK SEWA HOSPITAL & MEDICAL RESEARCH CENTRE

SECTOR -B KAMLA NEHRU NAGAR -1 JODHPUR-342009

DR. N. P. MATHUR

M.B.B.S., F.I.C.A. (U.S.A.)

Member Royal Society of Health (Lon.)

Consultant physician
Managing Director

7. Does physical examination reveal any thing abnormal in the respiratory system? NO

.....

If yes, explain fully:

8. CIRCULATORY SYSTEM :

a. Heart Any Organic Lesions? NO

b. Blood Pressure :

Systolic 110

Diastolic 70

9. Abdomen : Girth 74 Tenderness NO

Hernia NO

a. Kidneys N.P. Spleen N.P.

Tumors NO

b. Haemorrhoids NO Fistula NO

10. NERVOUS SYSTEM : Indication of nervous or mental disabilities? NO

11. LOCO-MOTOR SYSTEM : Any abnormality NO

12. URINARY SYSTEM : Any evidence of Hydrocoele, Varicocoele etc. NO

URINE ANALYSIS - I:

a. Physical appearance	b. Sp. Gr.	} Normal
c. Albumin	d. Sugar	
e. Casts	f. Cells	

For Female candidates only:
Report for β -HCG Test (for pregnancy): NO

(Note : In case of a female candidate, if it is found that she is pregnant, she should be declared temporarily unfit)

13. REPORT OF X-RAY EXAMINATION OF CHEST : NAD

14. REPORT OF THE BLOOD EXAMINATION : Normal

15. Is there any thing in the health of the Candidate likely to render him/her unfit for the efficient discharge of his/her duties in the service for which he/she is a candidate? NO

16. The Medical Examiner should record the findings under one of the following categories :

1. FIT

2. UNFIT on account on account of

PLACE: Jodhpur
DATE: 26-11-2022

Signature of Medical Examiner
Dr. N. P. Mathur
Dr. N. P. MATHUR
M. B. B.S., F.I.C.A.
RMC-11238
Lok Sewa Hospital & M. R. C.
JODHPUR-09



भारत सरकार
Government of India

Issue Date: 26/09/2012



विनीता
Vinita
जन्म तिथि: DOB: 05/07/1992
महिला: Female

2578 1499 2036

मेरा आधार, मेरी पहचान

M. B. S.
D. N. P. MATHUR
M. B., B.S., F.I.C.A.
Lok Sewa Hospita. & M. R.C
JODHPUR-09

वनिता



भारतीय विशिष्ट-पहचान प्राधिकरण
Unique Identification Authority of India

पता: दकारा: देवेश सोनी, 24 बी. सांगी का
हत्ता: हाई कोर्ट कॉलोनी, रतानाडा, जोधपुर,
राजस्थान, 342011

Print Date: 18/09/2021

Address: C/O: Devesh Soni, 24 B. sanghi
ka hatta, High Court Colony Ratanada
Jodhpur, Rajasthan, 342011



2578 1499 2036



1947



help@uidai.gov.in



www.uidai.gov.in



LOK SEWA HOSPITAL & MEDICAL RESEARCH CENTRE

Sector-B, Kamla Nehru Nagar-1, Jodhpur-342009
Tel.: 0291-2752601, Fax : 2752603
E-mail : hospitalloksewa@gmail.com

Pt Name : Vinita
Ref By. : Dr. N.P.Mathur
Serial No : 33504

Age : 30 Yrs.
Sex : Female
Date : 26/11/2022

HAEMOGRAM COMPLETE

TEST	RESULT	NORMAL VALUE
W.B.C (WHITE BLOOD CELL COUNT)	9,300	4000 - 11000 /CUMM
DLC (DIFFERENTIAL LEUCOCYTE COUNT)		
NEUTROPHILS	65	40 - 70 %
LYMPHOCYTES	30	20 - 40 %
EOSINOPHILS	02	00 - 06 %
MONOCYTES	03	00 - 10 %
BASOPHILS	00	1 %
HB (HEMOGLOBIN)	12.9	12-16 GM%
PLATELET COUNT	389000	1.5 - 4.5 LACS/CUMM
R.B.C (RED BLOOD CELL COUNT)	4.98	3.5-5.5 MILL./CUMM
H.C.T. (HEMATOCRIT)	39.9	34-48 %
M.C.V (MEAN CORPUSCULAR VOLUME)	80.12	80 - 100fl
MCH (MEAN CORPUSCULAR HEMOGLOBIN)	27.90	27 - 32pg
MCHC (MEAN CORP.Hb CONCENTRATION)	32.33	32-36g/dl
ERYTHROCYTE SEDIMENTATION RATE	18	02-20 MM FALL 1ST HOUR.

THANKS FOR REFERING CASE.

[TECHNICIAN]

DR. S. K. LODHA MD. [Patho.]

[PATHOLOGIST]



NOT VALID FOR MLC

• 24 घण्टे आपात सुविधा • रविवार को अस्पताल खुला रहता है।



LOK SEWA HOSPITAL & MEDICAL RESEARCH CENTRE

Sector-B, Kamla Nehru Nagar-1, Jodhpur-342009
Tel.: 0291-2752601, Fax : 2752603
E-mail : hospitalloksewa@gmail.com

Pt Name : Vinita
Ref By. : Dr. N.P.Mathur
Serial No : 33504

Age : 30 Yrs.
Sex : Female
Date : 26/11/2022

BIO - CHEMISTRY EXAMINATION REPORT

Test	Result	Normal Value
BLOOD SUGAR - (F)	: 84.0	70-110 mg/dl
BLOOD SUGAR - (PP)	: 118.0	<140 mg/dl
BLOOD UREA (BUN)	: 12.0	6-24 mg/dl
S.CREATININE	: 0.69	0.6-1.60 mg/dl
S.URIC ACID	: 3.9	2.6-6.0 mg/dl
S.CHOLESTEROL	: 158.0	130-250 mg/dl
S.TRIGLYCERIDES.	: 102.0	60-170 mg.dl
S.HDL CHOLESTEROL [DIRECT]	: 36.0	35-65 mg/dl
S.LDL CHOLESTEROL [DIRECT]	: 102.0	65-160 mg/dl
S.VLDL CHOLESTEROL	: 20.00	up to 35 mg/dl
CHOLESTEROL\HDL RATIO	: 4.39 :1	LESS THEN 4.5
LDL/HDL RATIO	: 2.83 :1	1.5 - 3.5
S.BILIRUBIN TOTAL	: 0.57	0-1.2 mg/dl
S.BILIRUBIN DIRECT	: 0.26	0-0.4 mg/dl
S.BILIRUBIN INDIRECT	: 0.31	0-0.9 mg/dl
S.GOT	: 16.0	0-40 U/L
S.GPT	: 14.0	0-40 U/L
S.ALKALINE PHOSPHATASE	: 96.0	65-306 (adult) 37 c IU/L
S.TOTAL PROTEIN	: 6.8	6-8 gm/dl
S.ALBUMIN	: 3.6	3.7-5.3 gm/dl
S.GLOBULIN	: 3.20	2.5-3.5 gm/dl
S.A/G RATIO	: 1.13 :1	1-2.3

LIVER FUNCTION TEST

S.G.G.T 28.0 4-54 IU/L

THANKS FOR REFERING CASE.

[TECHNICIAN]

DR. S. K. LODHA MD. [Patho.]
[PATHOLOGIST]



NOT VALID FOR MLC

• 24 घण्टे आपत सुविधा • रविवार को अस्पताल खुला रहता है।



LOK SEWA HOSPITAL & MEDICAL RESEARCH CENTRE

Sector-B, Kamla Nehru Nagar-1, Jodhpur-342009
Tel.: 0291-2752601, Fax : 2752603
E-mail : hospitalloksewa@gmail.com

Pt Name : Vinita
Ref By. : Dr. N.P.Mathur
Serial No : 33504

Age : 30 Yrs.
Sex : Female
Date : 26/11/2022

BUN / CREATININE RATIO

TEST	RESULT	NORMAL VALUE
Bun / Creatinine Ratio	17.3	12 - 28 mg/dl

THANKS FOR REFERING CASE.

[TECHNICIAN]

DR. S. K. LODHA MD. [Patho.]
[PATHOLOGIST]





LOK SEWA HOSPITAL & MEDICAL RESEARCH CENTRE

Sector-B, Kamla Nehru Nagar-1, Jodhpur-342009
Tel.: 0291-2752601, Fax : 2752603
E-mail : hospitalloksewa@gmail.com

Pt Name : Vinita
Ref By. : Dr. N.P.Mathur
Serial No : 33504

Age : 30 Yrs.
Sex : Female
Date : 26/11/2022

HAEMATOLOGY EXAMINATION REPORT

BLOOD GROUP (ABO) "B"
(RH) NEGATIVE

THANKS FOR REFERING CASE.

[TECHNICIAN]

DR. S. K. LODHA MD. [Patho.]
[PATHOLOGIST]





LOK SEWA HOSPITAL & MEDICAL RESEARCH CENTRE

Sector-B, Kamla Nehru Nagar-1, Jodhpur-342009
Tel.: 0291-2752601, Fax : 2752603
E-mail : hospitalloksewa@gmail.com

Pt Name : Vinita
Ref By. : Dr. N.P.Mathur
Serial No : 33504

Age : 30 Yrs.
Sex : Female
Date : 26/11/2022

HbA1C EXAMINATION REPORT

TEST	RESULT
HbA1C	4.9 %
eAG	000.0 mg/dl

NORMAL REFERENCE VALUE

NORMAL	:- 4.8 %	- 5.9 %
PREDIABETIC	:- 6.0 %	- 6.4 %
GOOD CONTROL	:- 6.5 %	- 7.2 %
FAIR CONTROL	:- 7.3 %	- 7.8 %
POOR CONTROL	:- > 7.9 %	

THANKS FOR REFERING CASE.

[TECHNICIAN]

DR. S. K. LODHA MD. [Patho.]
[PATHOLOGIST]





LOK SEWA HOSPITAL & MEDICAL RESEARCH CENTRE

Sector-B, Kamla Nehru Nagar-1, Jodhpur-342009
Tel.: 0291-2752601, Fax : 2752603
E-mail : hospitaloksewa@gmail.com

Pt Name : Vinita
Ref By. : Dr. N.P.Mathur
Serial No : 33504

Age : 30 Yrs.
Sex : Female
Date : 26/11/2022

THYROID Function Test

Methodology & Other Information

Method : Chemiluminescence
Type of Specimen : Serum

Investigation	Result	Biological Reference
T3	1.58 ng/ml	0.5-2.0 ng/ml
T4	4.92 ug/dl	4.4-11.5 ug/dl
TSH	1.86 uIU/ml	0.35 - 5.50 uIU/ml

Biological reference range:

Children:

1-2 days 3.20-34.6 uIU/ml
3-4 days 0.70-15.4 uIU/ml
15 days-5month 1.70-9.10 uIU/ml
5 months-20 years 0.70-6.40 uIU/ml

Pregnancy

1st Trimester : 0.30 -- 4.50
2nd Trimester : 0.50 -- 4.60
3rd Trimester : 0.60 -- 5.20

Clinical Information:

Primary malfunction of the thyroid gland may result in excessive(hyper)or low (hypo) release of T3 or T4 . In additional, as TSH directly affect thyroid function, malfunction of the puituitary or the hypothalamus influences the thyroid gland activity . Disease in any portion of the thyroid-pituitary-hypothalamus system may influence thelevel of T3 or T4 in the blood,in Primary hypothyroidism , TSH levels are significantly elevated, while in secondary and tertiary Hypothyroidism , TSH levels may be low. In addition, In Euthyroid sick Syndrom, Multiple alterations in serum thyroid function test findings have been recognized.

THANKS FOR REFERING CASE.

[TECHNICIAN]

DR. S. K. LODHA MD. [Patho.]
[PATHOLOGIST]



NOT VALID FOR MLC

• 24 घण्टे आपात सुविधा • रविवार को अस्पताल खुला रहता है।



LOK SEWA HOSPITAL & MEDICAL RESEARCH CENTRE

Sector-B, Kamla Nehru Nagar-1, Jodhpur-342009

Tel.: 0291-2752601, Fax : 2752603

E-mail : hospitalloksewa@gmail.com

Pt Name : Vinita
Ref By. : Dr. N.P.Mathur
Serial No : 33504

Age : 30 Yrs.
Sex : Female
Date : 26/11/2022

URINE EXAMINATION REPORT

Test	Result(s)
PHYSICAL	
COLOUR	PALE
APPEARANCE	CLEAR
CHEMICAL	
REACTION pH	6.0
SPECIFIC GRAVITY	1.020
ALBUMIN	NIL
SUGAR - (F)	NIL
MICROSCOPIC	
PUS CELLS	0-2 /HPF
RED BLOOD CELLS	NIL
EPITHELIAL CELLS	0-2 /HPF
CASTS	Nil
CRYSTALS	Nil
BACTERIA	Nil

THANKS FOR REFERING CASE.

[TECHNICIAN]

DR. S. K. LODHA MD. [Patho.]
[PATHOLOGIST]





LOK SEWA HOSPITAL & MEDICAL RESEARCH CENTRE

Sector-B, Kamla Nehru Nagar-1, Jodhpur-342009
Tel.: 0291-2752601, Fax : 2752603
E-mail : hospitalloksewa@gmail.com

REG NO.: - R
NAME: - Mrs Vinita
CONS.DR.: N.P.Mathur

AGE: - F DATE :- 26.11.2022
PART OF X-RAY: - CHEST

X-RAY CHEST (P.A. VIEW)

- Trachea is centrally placed.
- Cardiac shadow normal in size.
- Both lung fields are clear.
- Both C. P. angles are clear.
- Soft tissue shadow and bony cage are normal.
- Normal B. V. marking present in both lung fields.

Impression: - Normal study.

(RADIOLOGIST)







LOK SEWA HOSPITAL & MEDICAL RESEARCH CENTRE

Sector-B, Kamla Nehru Nagar-1, Jodhpur-342009

Tel. : 0291-2752601, Fax : 2752603

E-mail : hospitalloksewa@gmail.com

No : 33504
Name : Mrs. Vinita
Ref. by Dr. : N.P.Mathur

Date : 26.11.2022

Age : 30 Female

SONOGRAPHY ABDOMIN & PELVIS

LIVER –

LIVER IS NORMAL IN SHAPE AND SIZE WITH NORMAL ECHOTEXTURE. NO FOCAL DESTRUCTION OR MASS IS PRESENT. NO I.H.B.D. DILATATION IS PRESENT. PORTAL AND HEPATIC VEINS ARE NORMAL. DIAPHRAGM SHOW NORMAL MOVMENTS.

GALL BLADDER –

GALL BLADDER IS NORMAL IN SHAPE AND SIZE WITH NORMAL ECHOTEXTURE. NO FOCAL MASS IS PRESENT. C.B.D. IS NORMAL.

PANCREAS –

PANCREAS IS NORMAL IN SHAPE AND SIZE WITH NORMAL ECHOTEXTURE. NO FOCAL MASS SEEN.

KIDNEYS –

RT. KIDNEY IS NORMAL IN SHAPE AND SIZE WITH NORMAL ECHOTEXTURE. CORTICOMEDULLARY DIFFERENTIATION IS GOOD. NO STONE / MASS OR CALYCEAL DILATATION IS SEEN.
RT. KIDNEY SIZE IS 10.2 x 4.0 CM.

LT. KIDNEY IS NORMAL IN SHAPE AND SIZE WITH NORMAL IN ECHOTEXTURE. CORTICOMEDULLARY DIFFERENTIATION IS GOOD. NO STONE/MASS OR CALYCEAL DILATATION IS SEEN.
LT. KIDNEY SIZE IS 10.0 x 4.3 CM.

SPLEEN –

SPLEEN IS NORMAL IN SHAPE AND SIZE WITH NORMAL ECHOTEXTURE. NO FOCAL MASS SEEN..



LOK SEWA HOSPITAL & MEDICAL RESEARCH CENTRE

Sector-B, Kamla Nehru Nagar-1, Jodhpur-342009

Tel. : 0291-2752601, Fax : 2752603

E-mail : hospitalloksewa@gmail.com

Pt. Name: Mrs. Vinita

Age: 30 yrs.

Date: 26.11.2022

NODES –

NO PARA AORTIC NODAL ENLARGEMENT IS SEEN.
NO FREE FLUID IS PRESENT IN ABDOMEN AND PELVIS.

URINARY BLADDER –

URINARY BLADDER IS WELL DISTENDED.
NO STONE OR MASS IS SEEN. WALL THICKNESS IS NORMAL.

UTERUS -

UTERUS IS NORMAL IN SHAPE AND SIZE WITH NORMAL
ECHOTEXTURE. ENDOMETRIUM CANAL IS NORMAL IN
THICKNESS. NO GESTATIONAL SAC OR MASS IS SEEN

ADNEXA –

RT. OVARY IS NORMAL IN SHAPE AND SIZE WITH NORMAL
ECHOTEXTURE.
LT. OVARY IS NORMAL IN SHAPE AND SIZE WITH NORMAL
ECHOTEXTURE.
NO FREE FLUID PRESENT.

IMPRESSION -

- LIVER, SPLEEN, PANCREAS, GALL BLADDER AND BOTH KIDNEYS ARE NORMAL.
- NO ASCITES. NO PARA AORTIC LYMPHEDENOPATHY.
- URINARY BLADDER, UTERUS AND BOTH OVARIES ARE NORMAL.

SONOLOGIST



LOK SEWA HOSPITAL & MEDICAL RESEARCH CENTRE

Sector-B, Kamla Nehru Nagar-1, Jodhpur-342009

Tel. : 0291-2752601, Fax : 2752603

E-mail : hospitalloksewa@gmail.com

Name : Mrs. Vinita
Cons. Dr. : N.P.Mathur

Age: 30 yrs
Date : 26.11.2022

Echocardiography & Color Doppler Observation on M Mode and 2 D Echocardiography

	ED	ES		mm.
IVS (mm)	12	-	Aorta Root Diameter	30
LVID (mm)	40	24	LA Diameter	35
LVPWD	11	-	AV cusp sep.	20
LV Vol (ml)	-	-	LA / Ao	-
EF=	70 %*		Fract Shortening(FS)	40.00 %

Right Atrium :

Right Ventricle :

2 - D Study of Left and Right ventricle :

Both Ventricles are of normal Dimensions.

No regional wall motion abnormality seen.

2 D EF = 70 %

No e / o pericardial effusion seen.

Pulmonary Artery Pressure :

RAP + Trans TR PG = < 25 mm Hg



LOK SEWA HOSPITAL & MEDICAL RESEARCH CENTRE

Sector-B, Kamla Nehru Nagar-1, Jodhpur-342009

Tel. : 0291-2752601, Fax : 2752603

E-mail : hospitalloksewa@gmail.com

Doppler Study

Continuous and Pulse wave Doppler

Valve	Peak Velocity m m/ Sec.	Max P.G. mm Hg	Regurgitation	Appearance
Mitral	84	3.1	No	Normal Thickness
Aortic	112	5.6	No	Normal Thickness
Tricuspid	62	2.1	No	Normal Thickness
Pulmonary	106	4.4	No	Normal Thickness

No e / o Intra or extra cardiac shunt noted.

IMPRESSION :

Normal study

Cardiac chambers and Valves are normal.

No RWMA at rest.

Normal biventricular contractility.

Normal LV systolic and diastolic function. 2D EF = 70 %

Intact septae.

No e / o PHT

No mass, clot or pericardial disease.

Signature



LOK SEWA HOSPITAL

Phone : 2752601
Fax : 2752603

& Medical Research Centre

SECTOR - B, KAMLA NEHRU NAGAR EXTN.-1,
JODHPUR - 342 009

ELECTROCARDIOGRAM

Shri/Smt. Vijeta

Age _____ Sex _____ Const. Dr. _____

O.P.D./Bed No. _____ Dated 26/11/22

E.C.G. REPORT

1. Rate 80/w
2. Rhythm sinus bradycardia
3. Mechanism sinus bradycardia
4. Extrasystoles
5. P. Wave
6. PR-interval
7. QRS Complex
8. ST Segment
9. T. Waves
10. Others
11. Remarks

(Handwritten notes and circled 'P' in the list items)

Normal sinus bradycardia

(DR) **DR. MANJIT MATHUR**
M.B., B.S., D.I.B., P.O.D.G.M., COEBDM,
LOK SEWA HOSPITAL & MEDICAL CENTRE
BKMVLA, JODHPUR - 342 009



Name: _____
Date: _____

Vinay

2020

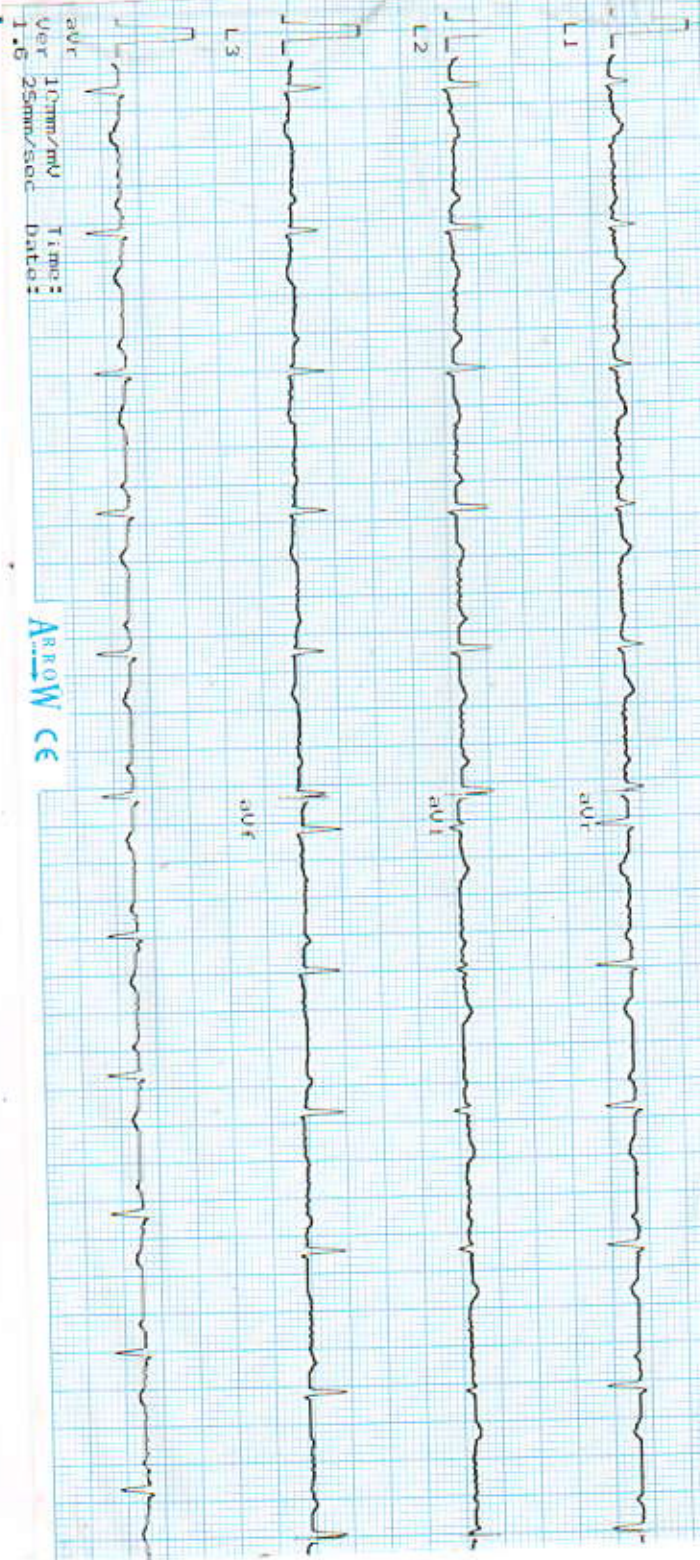

Scale: 1.0 cm = 1.0 mV
1.0 sec = 25 mm

Arrow CE

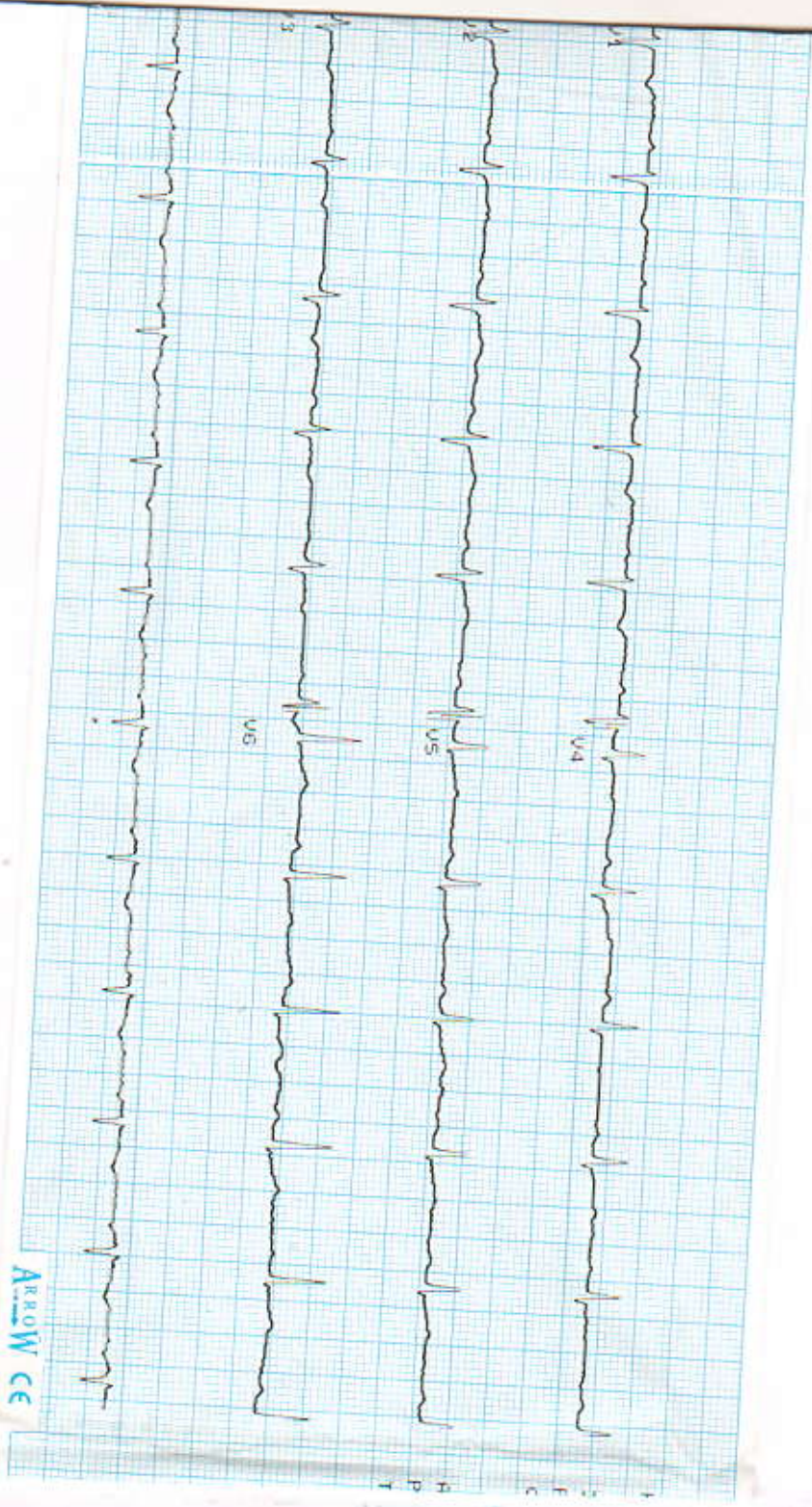

AX:9W CE