

PATIENT NAME Mrs. Chitra AGE 52 SEX : M/F F MR. No _____ DATE 13th Jan 2024



R_x

• DM/HTN - &
• MHC done & come for review.

BP 130/80 mmHg

-L :

HbA_{1c} - 9.0

- T. Amlopress AT 5/50 
- T. Glycomet SR 500 
- T. Talva 507  / x 3 weeks.

- FBS
- PPBS

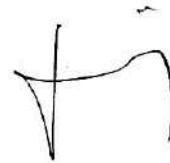

Dr. ANIRUDHA SRINIVASAN .T
MBBS., MD., (Gen Med)
Reg.No. : 118130

UHID : ASH-16609
 Name : Mrs. CHITRA J
 Age / Sex : 52 Y / Female
 Ref. By : Dr Anirudha Srinivasan (General Medicine)

Bill No : OP2324-14379
 Visit Type : OP
 Collected On : 13-01-2024 04:10 PM
 Report Date : 13-01-2024 05:56 PM

Specimen	Test Name	Result	Unit	Biological Reference Interval
HAEMATOLOGY				
EDTA Plasma	COMPLETE BLOOD COUNT			
	Hb (Hemoglobin)	12.7	Grams/dl	Male:13-17 gms% female:12-15 gms%
	TC	10,860	Cells/cumm	4000-11000
	Differential Count			
	Polymorphs	64	%	40-70
	Lymphocytes	27	%	35 to 55
	Eosinophils	04	%	0 to 6
	Monocytes	05	%	2 to 8
	Basophils	00	%	0 - 1
	RBC	4.41	millions/cumm	3.5-5.5
	PCV	37.3	%	39-52
	MCV	84.5		75-90
	MCH	28.8	pg	27-32
	MCHC	34.1	%	31-36
	Platelets	3.73	lakhs/cumm	1.5-4.5
	MPV (Mean Platelet Volume)	8.6	fL	6.5 - 10.0
	PCT (Platelet Haematocrit)	0.322	%	0.2 - 0.6
	PDW (Platelet Distribution Width)	10.0	%	8.5 - 17.5
	P-LCC (Platelet Larger Cell Count)	83	10 ³ /mm ³	
	P-LCR (Platelet Larger Cell Ratio)	22.3	%	15 - 35

*** End of Report ***

Verified By

D.S.
 Lab Technicia

UHID : **ASH-16609**
 Name : **Mrs. CHITRA J**
 Age / Sex : **52 Y / Female**
 Ref.By : **Dr Anirudha Srinivasan MBBS, MD (General**

Bill No : **OP2324-14379**
 Visit Type : **OP**
 Collected On : **13-01-2024 04:10 PM**
 Report Date : **13-01-2024 05:43 PM**

Specimen	Test Name	Result	Unit	Biological Reference Interval
BIOCHEMISTRY				
SERUM	LFT			
	Bilirubin (T)	0.6	mgs/dl	0.0 - 1.1
	Bilirubin (D)	0.2	mgs/dl	< 0.3
	Bilirubin (ID)	0.4	mgs/dl	0.2 - 0.8
	Sr.Total Protein	6.1	gms/dl	6.0 - 8.0
	Sr.Albumin	3.6	gms/dl	3.5 - 5.4
	Globulin	2.5	gms/dl	2.3 - 3.5
	SGOT	27	U/L	5 - 37
	SGPT	24	U/L	5 - 40
	Sr.Alkaline Phosphatase	163		CHILDREN(1-15 YEARS): 50 - 390 (16-19 YEARS): 47 - 171 ADULT(MALE) : 53 - 128 (FEMALE) : 42 - 141
	Sr.Gamma GT	49	U/L	Male : Less than 55 Female : Less than 38
SERUM	RFT			
	Urea	23	mg/dl	15- 40 mg/dl
	Creatinine	0.6	mg/dl	Male : 0.7 - 1.3 Female : 0.6 - 1.2
	Uric Acid	1.9	mg/dl	Male : 3.4 - 7.0 Female : 2.4 - 5.7
	Electrolytes			
	Sodium (Na+)	135	mmol/L	136 - 146
	Potassium (K+)	4.5	mmol/L	3.5 - 5.0
	Chloride (Cl-)	103	mmol/L	96 - 106

*** End of Report ***

Verified By

 Lab Technician



UHID : **ASH-16609**
 Name : **Mrs. CHITRA J**
 Age / Sex : **52 Y / Female**
 Ref By : **Dr Anirudha Srinivasan MBBS, MD (General Medicine)**
 Bill No : **OP2324-14379**
 Visit Type : **OP**
 Collected On : **13-01-2024 04:10 PM**
 Report Date : **13-01-2024 05:56 PM**

Specimen	Test Name	Result	Unit	Biological Reference Interval
----------	-----------	--------	------	-------------------------------

HAEMATOLOGY

WHOLE BLOOD	Blood Grouping & Rh Typing	"O" Positive		
-------------	----------------------------	--------------	--	--

*** End of Report ***

[Signature]
 Lab Technician

Verified By
 [Faint text]
 [Faint text]

UHID : **ASH-16609**
 Name : **Mrs. CHITRA J**
 Age / Sex : **52 Y / Female**
 Ref.By : **Dr Anirudha Srinivasan MBBS, MD (General**

Bill No : **OP2324-14379**
 Visit Type : **OP**
 Collected On : **13-01-2024 04:10 PM**
 Report Date : **13-01-2024 05:56 PM**

Specimen	Medicine) Test Name	Result	Unit	Biological Reference Interval
BIOCHEMISTRY				
SERUM	LIPID PROFILE			
	Total Cholesterol	156	mg/dl	Desirable: < 200 Borderline: 200 - 239 High: > = 240
	Triglycerides	161	mg/dl	Desirable: < 150 Normal Risk: 150 - 199 High Risk: >200
	HDL Cholesterol	32	mg/dl	30 - 70 Male 30 - 85 Female
	VLDL Cholesterol	33	mg/dl	Upto 30
	LDL Cholesterol	91	mg/dl	Optimal: 100 Above Optimal: 100 - 129 Border line: 130 - 159 High: 160 - 189 Very High: >190
	T.CHO/HDL Ratio	4.8		<3.3
	LDL/HDL Ratio	2.8		<2.0

*** End of Report ***

Verified By

 Lab Technician

UHID : **ASH-16609**
 Name : **Mrs. CHITRA J**
 Age / Sex : **52 Y / Female**
 Ref.By : **Dr Anirudha Srinivasan MBBS, MD (General**

Bill No : **OP2324-14379**
 Visit Type : **OP**
 Collected On : **13-01-2024 04:10 PM**
 Report Date : **13-01-2024 05:56 PM**

Specimen	Test Name	Result	Unit	Biological Reference Interval
HAEMATOLOGY				
WHOLE BLOOD	HBA1C			
	HbA1c	9.0	%	Non Diabetics: less than 6 % Good Control : 6.1 - 7% Fair Control 7.1 - 8% Unsatisfactory Control : 8.1 - 10% Poor Control : Above 10%
	eAG	212	mg / dl	70 - 125
WHOLE BLOOD	ESR			
	30 Minutes	08	mm	5
	60 Minutes	24	mm	12
BIOCHEMISTRY				
PLASMA	Blood Glucose (Fasting)	212	mg/dl	70 - 110
PLASMA	Glucose Post Prandial	284	mg/dl	80 - 140

*** End of Report ***

Verified By

 Lab Technician

UHID : **ASH-16609**
Name : **Mrs. CHITRA J**
Age / Sex : **52 Y / Female**
Ref. By : **Dr Anirudha Srinivasan MBBS, MD (General**

Bill No : **OP2324-14379**
Visit Type : **OP**
Collected On : **13-01-2024 04:10 PM**
Report Date : **13-01-2024 05:43 PM**

Specimen	Test Name	Result	Unit	Biological Reference Interval
Medicine)				
BIOCHEMISTRY				
URINE	URINE GLUCOSE PP			
	URINE SUGAR FASTING	Nil		
	URINE SUGAR PP	(+++)		
URINE	URINE ROUTINE			
	Colour	Yellow		
	Appearance	Turbid		
	Reaction	Acidic		
	pH	6.0		
	Specific Gravity	1.020		
	Albumin	Nil		
	Sugar	Nil		
	Bile Salts	Negative		
	Bile Pigments	Negative		
	Ketone	Negative		
	Deposits (HPF)			
	Pus Cells	3 - 5		/ hpf
	RBCs	Nil		/ hpf
	Epithelial Cells	6 - 8		/ hpf
	Bacteria	Absent		

*** End of Report ***

Verified By

Lab Technician

Mrs CHITHRA
Age : 52 Year(s) Female

APL Code : APL-TN-092
Ref Doctor:
Customer :

Sample Type : SERUM
SID : 5913077
Collected on : 2024-01-13 00:00
Regd on : 2024-01-13 15:48
Reported On : 2024-01-13 16:07

CLINICAL BIOCHEMISTRY

Test Description	Result	Units	Biological Reference Ranges
THYROID PANEL I			
Triiodothyronine Total (TT3) <small>(Method: Chemiluminescence)</small>	108.11	ng/dL	126 - 258 : 1 Yr - 5 Yr 96 - 227 : 6 Yr - 15 Yr 91 - 164 : 16 Yr - 18 Yr 87 - 178 : > 18 years Pregnancy : 1st Trimester : 81 - 190 2nd & 3rd Trimester: 100 - 260
Thyroxine - Total (TT4) <small>(Method: Chemiluminescence)</small>	10.36	µg/dL	6.09 - 12.23 Pregnancy: 4.6-16.5 : 1st Trimester 4.6-18.5 : 2nd & 3rd Tri
Thyroid Stimulating Hormone (TSH) <small>(Method: Ultra-sensitive Chemiluminescence)</small>	1.79	µIU/mL	0.46 - 8.10 : 1 yrs-5 Years 0.36 - 5.80 : 6 yrs-18 Years 0.38 - 5.33 : 18 yrs-88 Years 0.50 - 8.90 : >88 Years Pregnancy ranges: 1st Trimester: 0.05 - 3.70 2nd Trimester: 0.31 - 4.35 3rd Trimester: 0.41 - 5.18.

Hypothyroidism	Hyperthyroidism	Grave's disease
<ul style="list-style-type: none"> Lethargy Weight gain Cold intolerance Constipation Hair loss Dry skin Depression Bradycardia Memory impairment Menorrhagia 	<ul style="list-style-type: none"> Tachycardia Palpitations Hyperactivity Weight loss with increased appetite Heat intolerance Sweating Diarrhea Fine tremor Hyper reflexia Goitre Palmar erythema Onycholysis Muscle weakness and wasting Oligomenorrhoea / amenorrhoea 	<ul style="list-style-type: none"> Exophthalmos/proptosis Chemosis Diffuse symmetrical goiter Pretibial myxoedema Other autoimmune conditions Thyroid bruit

Test Done at : Aclin Pathlabs India Pvt Ltd

End of Report

[Signature]
Lab Technologist



Adambakkam SUDAR HOSPITALS

(A Unit of SSB Health Care)

No.3, Medavakkam Main Road, Adambakkam, Chennai - 88.

Ph: 2260 1858, 2260 2088

Cardiology ECHOCARDIOGRAM REPORT

Name: Mrs; Chitra	Date: 13/01/24
Age: 52 yrs	UHID No:
<input type="checkbox"/> Male <input checked="" type="checkbox"/> Female	Ward / Bed:
Ref. Physician:	Ref. Diagnosis:

DIMENSIONS	NORMAL	DIMENSIONS	NORMAL
Ao (ed) 2.67 cm	(1.5cm/m ²)	IVS (Ed) 1.07 cm	(0.6 - 1.2 cm)
LA (es) 3.48 cm	(1.5cm/m ²)	LVPW (Ed) 0.89 cm	(0.6 - 1.1 cm)
RVID (ed) 2.8 cm	(1.5cm/m ²)	EF 74 %	(0.62 - 0.85)
LVID (ed) 4.80 cm	(1.5cm/m ²)	% FD 43 %	(2.8% - 42%)
LVID (es) 2.71 cm	(1.5cm/m ²)		

MORPHOLOGICAL DATE

Mitral Valve AML	normal	Interatrial Septum	normal
PML	normal	Interventricular Septum	normal
Aortic Valve	normal	Pulmonary Artery	normal
Tricuspid Valve	normal	Aorta	normal
Pulmonary Valve	normal	Right Atrium	normal
Right Ventricle	normal	Left Atrium	normal

Pericardium

no pericardial effusion

Doppler Studies

VELOCITIES	Pulmonary outflow	→	PV - 0.58 m/s
	Aortic outflow	→	AV - 1.27 m/s
	Mitral inflow	↔	E - 0.60 m/s
		↘	A - 0.49 m/s

Impression

NO RWMA

Normal LV systolic function

Normal LV diastolic function

Mild MR

Trivial TR

Normal RV function

Done By

no pulmonary hypertension
Checked By

Signature

Consultant - Cardiology



S. Prabhakar MD (Gen Med)

DEPARTMENT OF OPHTHALMOLOGY

Consulting Hours :

Dr. K.KAVITHA LAKSHMI, MS., (Ophthal)
 Dr. M.PRASHANTHI, M.B.B.S., D.N.B., (Ophthal)
 Dr. S.INDUMATHI, M.B.B.S., D.O. (Ophthal)

Tuesday & Friday 4.00 pm to 5.00 pm.
 All Days By Appointment
 All Days 10.00 am to 1.00 pm

PATIENT NAME Ms. Chitra AGE 52 SEX: M REG. No. _____ DATE 13/1/24

Rx

09/13 Dr Indumathi (ophthalmologist)

Master Health checkup.

On glasses already

46 45/9m on R

o/e: m < 6/12
 6/12

AT < 12
 12

sl < near
 near

Adv

- to continue with the same glasses.
- to re-evaluate later

Dr. Indumathi S
 M.B.B.S., D.O
 Consultant Ophthalmologist
 Reg. No. 72454

13-01-2024 09:38:48

ID: 21
chethra
Female 52 Years
Req. No. :

HR : 76 bpm
P : 8 ms
PR : 134 ms
QRS : 90 ms
QT/QTcBz : 398/448 ms
P/QRS/T : 45/38/20 °
RV5/SVI : 1.177/1.058 mV

Diagnosis Information:
Sinus rhythm
Anterolateral T wave abnormality may be due to myocardial ischemia
Abnormal ECG

Report Confirmed by:

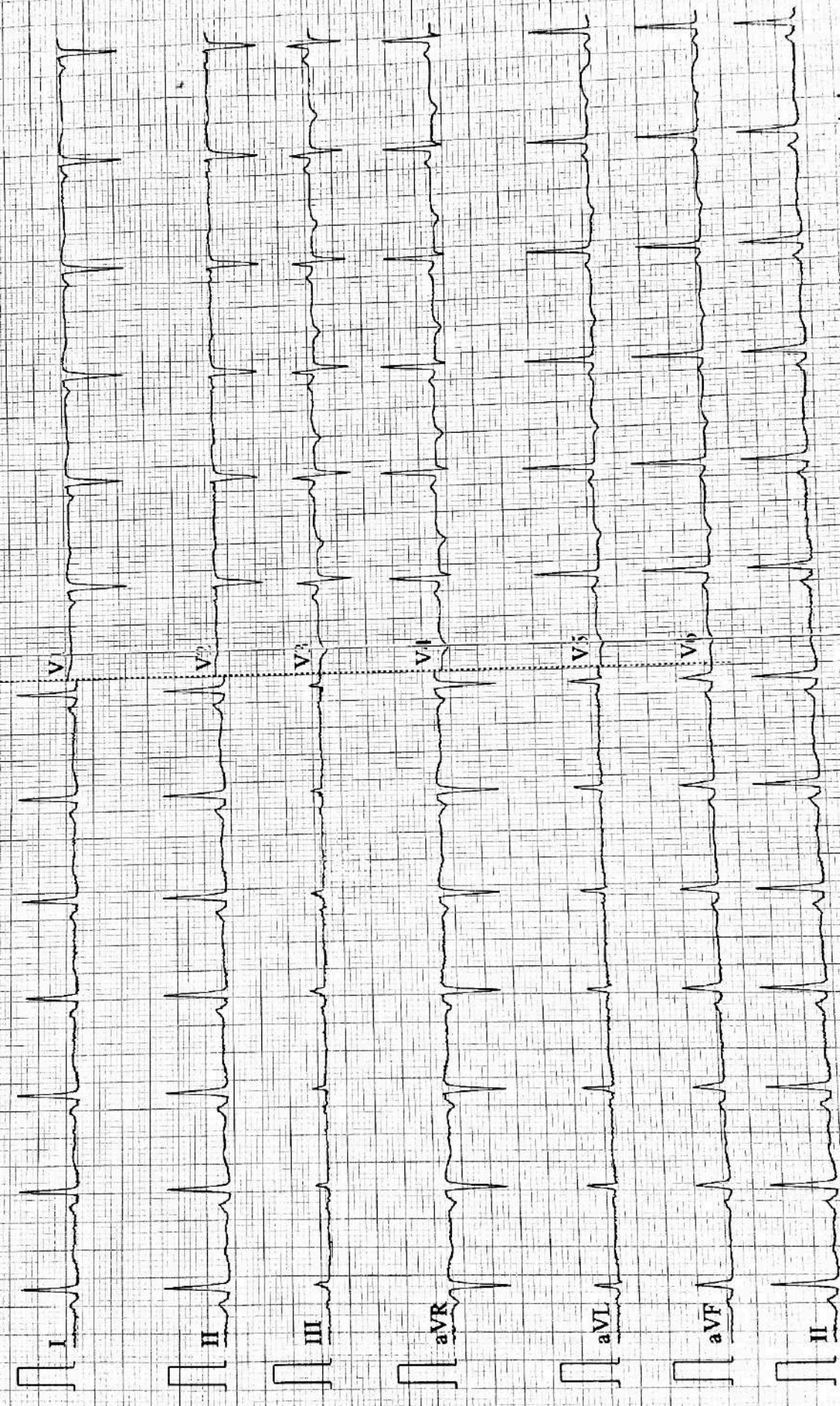



ADAMBAKKAM
SUDAR HOSPITALS
(A Unit of SSB Health Care)

No. 3, Medavakkam Main Road, Adambakkam, Chennai - 600 088

Ph: 044 - 2260 1858 / 2260 2088 / 91500 75206; E-mail: adambakkamsudarhospitals@gmail.com

Master health
check up

**ADVANCED DENTAL & MAXILLOFACIAL
COSMETIC CENTRE**

DR. SREEJEE. G, M.D.S., FAM(GERMANY)

**CONSULTANT MAXILLOFACIAL SURGEON &
FACIAL COSMETOLOGIST**

REG. NO. - 26864

Consulting Hours

Mon-Sat: 9 AM to 2 PM

5 PM to 9 PM

Sundays: By Prior Appointment

Mr. Chitra J

52/f

13/1/24

pt. came for general dental check up
PMH: H/o Diabetes x 8 months & Hypertension for 15 yrs. and
↓ medication.

o/e: 47 - De - special caries.
stains - mild.

Adv. opg.

G. Sreejee
Dr. SREEJEE G. M.D.S., F.A.M.,
Consultant
Maxillofacial Surgeon & Facial Cosmetologist
Reg. No: 26864

SSB PHARMACY 24/7 Home delivery of drugs - Call: 044 2260 4969

Dental Care at Home for Elderly Available - 91500 75206 / 7845978954

Radiology

ULTRASOUND SCAN REPORT - FEMALE

Name : Mrs. Chitra	Date : 13/01/2024
Age : 52	UHID No: ASH-16609
Ref. by. Dr. T.N.Ravisankar	Ward / Bed : OP

REAL TIME B-Mode 2D ULTRASOUND SCAN

LIVER : Liver is Enlarged in size 19.2 cms.
The parenchymal echotexture is Homogenous.
No evidence of any focal lesion. No evidence of intra or extra Hepatic Biliary Ductal dilatation. Portal vein CBD were normal. The Gallbladder is normal in size and contour. No Calculi.

SPLEEN : The Spleen is Enlarged in size & echotexture. 12.6 cms.

PANCREAS : The Pancreas is normal in size & echotexture.

KIDNEYS : The right kidney measured : 9.3 X 4.3 cms.
The left kidney measured : 10.6 X 5.2 cms.
Cortico medullary differentiation is normal.
No evidence of pelvicaliectasis or calculus.

BLADDER : The urinary bladder is normal. No mass lesion. Normal.

UTERUS : The uterus anteverted Bulky measured: 11.5X5.2X4.0cms.
ET- 9mm.
Myometrial echoes are homogeneous.
Endometrial cavity appeared normal.
Subserosal Fibroid 32 X 23mm in fundus.

OVARIES : Right Ovary measured: 2.9 X 1.4 cms.
Left Ovary measured : 3.0 X 1.7cms.

No evidence of free or loculated fluid in the abdomen.
No evidence of para aortic adenopathy.
The aorta and I.V.C. appeared normal.

IMPRESSION :

1. SONOGRAPHICALLY NORMAL GALL BLADDER, PANCREAS, KIDNEYS, BLADDER, UTERUS AND OVARIES.
2. ENLARGED GRADE I FATTY LIVER.
3. SPLENOMEGALY.
4. BULKY UTERUS WITH SUBSEROSAL FIBROID.

Name & Signature

