

ID : 2402100004
 Name :
 Sex :
 Divisions: 65 bpm
 P Dur/PR int 96 / 157ms
 QRS Dur 103ms
 QT/QTc int 350/364 ms
 P/QRS/T axis 38/4/52

DataTime: 2024-02-10 10:52
 Age :
 BP : / mmHg
 Bed No. :
 Hospital: cm
 Height : kg
 Weight :
 Hospital No.:

Minnesota Code
 8-9-1
 8-1-1
 5-5-0 (V4)
 9-4-1 (V3)

Diagnosis Info
 821: Sinus Arrhythmia
 841: PAC (Premature At
 121: Counter Clock Wt

RV5/SV1 amp 0.935/0.526mV
 RV5+SV1 amp 1.461mV
 RV6/SV2 amp 0.736/0.549mV

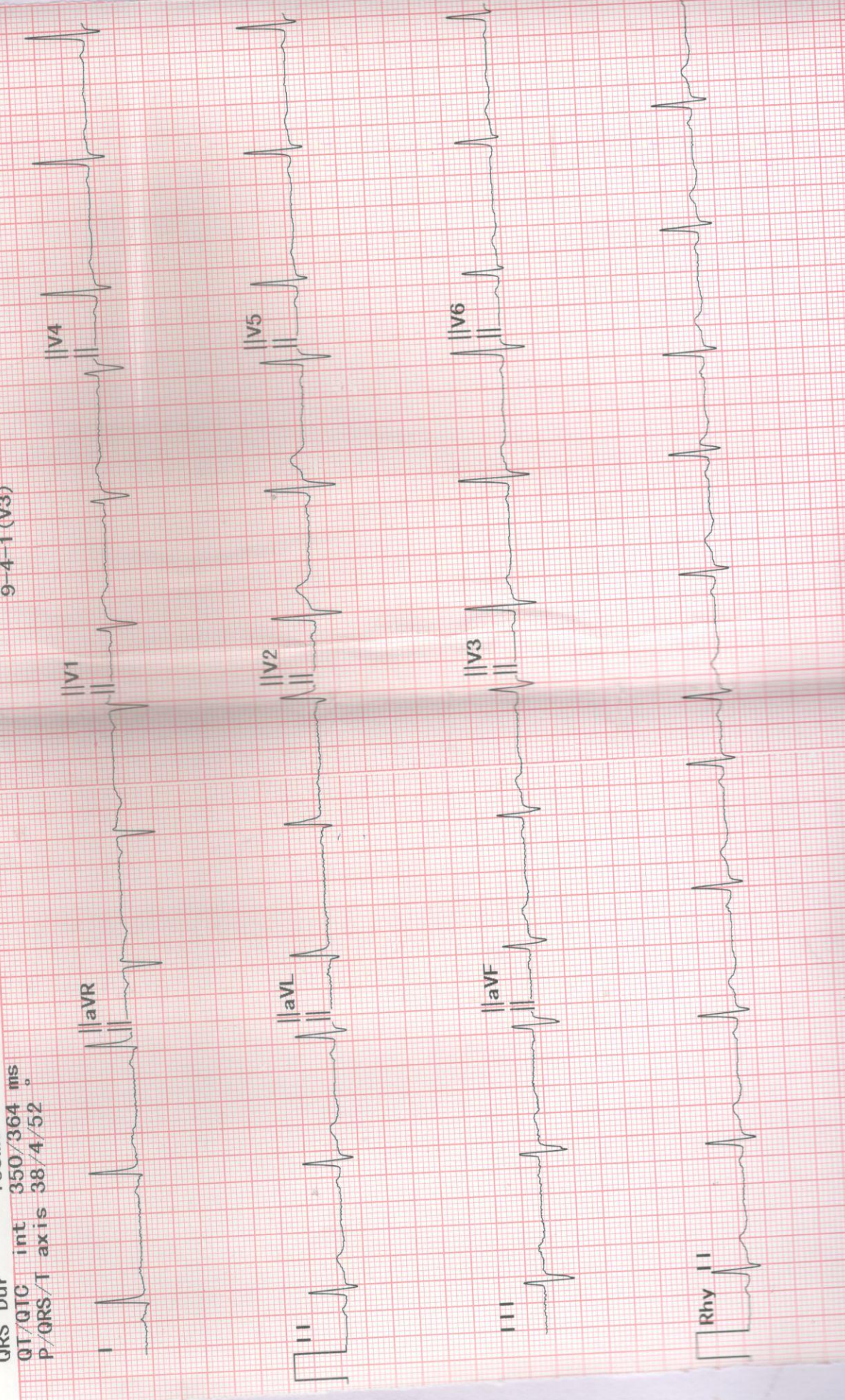

2D ECHO / COLOUR DOPPLER

NAME : MR. VICKY SHETTY
REF BY : HOSPITAL PATIENT

29Yrs/M

OPD
10-Feb-24

M - Mode values

Doppler Values

AORTIC ROOT (mm)	33	TAPSE (mm)	26
LEFT ATRIUM (mm)	36	PULMONARY PG (mmHg)	3
RV (mm)		AORTIC VEL (m/sec)	1
LVID - D (mm)	46	PG (mmHg)	4
LVID - S (mm)	36	MITRAL E VEL (m/sec)	0.5
IVS - D (mm)	10	A VEL (m/ sec)	0.4
LVPW -D (mm)	10	TRICUSPID VEL. (m/sec)	
EJECTION FRACTION (%)	60%	PG (mmHg)	

REPORT

Normal LV size & wall thickness.
No regional wall motion abnormality
Normal LV systolic function , LVEF 60%
Normal sized other cardiac chambers.

Pliable mitral valve., No Mitral regurgitation.
Normal mitral diastolic flows.

Trileaflet aortic valve. No aortic stenosis / regurgitation.

Normal Tricuspid & pulmonary valve. Trivial tricuspid regurgitation ,
PA pressure = 20 mmHg - normal

Intact IAS & IVS
No PDA, coarctation of aorta.
No clots , vegetations , pericardial effusion noted.

IMPRESSION :

Normal Study.
No regional wall motion abnormality.
Normal biventricular function , LVEF 60%
Normal PA pressure.

DR. RAJDATT DEORE
MD,DM-CARDIOLOGIST
MMC 2005/03/1520

(NORMAL 2D-ECHO & COLOR DOPPLER DOESN'T RULE OUT ISCHAEMIC HEART DISEASE)



Dept. of Radiology
(For Report Purpose Only)



REQ. DATE : 10-FEB-2024 REP. DATE : 10-FEB-2024
NAME : MR. SHETTY VICKY KUMAR
PATIENT CODE : 122495 AGE/SEX : 29 YR(S) / MALE
REFERRAL BY : HOSPITAL PATIENT

CHEST X-RAY PA VIEW

OBSERVATION :

Both lungs appear clear.

Heart and mediastinum are normal.

Diaphragm and both CP angles are normal.

Visualised bones & extra-thoracic soft tissues appear normal.

IMPRESSION :

No significant abnormality noted in the present study.

-Kindly correlate clinically.

**DR. SAURABH PATIL
(MBBS, MD RADIOLOGY)
CONSULTANT RADIOLOGIST**



Dept. of Radiology

(For Report Purpose Only)



REQ. DATE : 10-FEB-2024 REP. DATE : 10-FEB-2024
NAME : MR. SHETTY VICKY KUMAR AGE/SEX : 29 YR(S) / MALE
PATIENT CODE : 122495
REFERRAL BY : Dr. HOSPITAL PATIENT
USG ABDOMEN AND PELVIS

OBSERVATION :

Liver : Is normal in size (14.2 cm) and bright in echotexture. No focal lesion / IHBR dilatation.

CBD & PV : Normal in caliber.

G.B. : Moderately distended, Normal.

Spleen : Is normal in size , shape & o focal lesion.

Pancreas : Normal in size, shape & echotexture.

Both kidneys are normal in size, shape & echotexture, CMD maintained. No calculus/ hydronephrosis / hydroureter on either side.

Right kidney measures : 10.5 x 4.4 cm.

Left kidney measures : 10.8 x 4.2 cm.

Urinary bladder : Moderately distended, normal.

Prostate : is normal in size, shape and echotexture. No focal lesion seen.

No demonstrable small bowel / RIF pathology.

No ascites / lymphadenopathy.

IMPRESSION :

Grade I fatty liver.

- Kindly correlate clinically.

Dr. SAURABH PATIL
(MBBS, MD(RADIOLOGY))

SHETTY, VICKY

Patient ID 70160

10.02.2024

Male

29yrs

Meds:

Test Reason: Screening for CAD

Medical History: NO HISTORY.

Ref. MD: Ordering MD:

Technician: RUPALI Test Type: Treadmill Stress Test

Comment:

Tabular Summary

BRUCE: Total Exercise Time 07:50
Max HR: 155 bpm 81% of max predicted 191 bpm HR at rest: 94
Max BP: 145/90 mmHg BP at rest: 120/75 Max RPP: 20250 mmHg*bpm
Maximum Workload: 10.10 METS
Max. ST: -0.03 mV, 0.00 mV/s in V5; EXERCISE STAGE 3 07:30
Arrhythmia: PSVC:2
ST/HR index: 0.52 μ V/bpm

Reasons for Termination: Target heart rate achieved

Summary: Resting ECG: normal. Functional Capacity: normal. HR Response to Exercise: appropriate. BP Response to Exercise: normal resting BP - appropriate response. Chest Pain: none. Arrhythmias: none. ST Changes: none. Overall impression: Normal stress test.

Conclusion: GOOD EFFORT TOLERANCE

ACHIEVED 81 % THR ON RX.

NORMAL-BP RESPONSE

NO SIGNIFICANT ST-T CHANGES NOTED FOR THE GIVEN WORKLOAD

STRESS TEST IS NEGATIVE FOR INDUCIBLE ISCHEMIA

DR. RAJDAT DEORE
MD,DM-CARDIOLOGIST
MMC 2005/03/520

Phase Name	Stage Name	Time in Stage	Speed (mph)	Grade (%)	Workload (METs)	HR (bpm)	BP (mmHg)	RPP (mmHg*bpm)	VE (/min)	ST Level (V5 mV)	Comment
PRETEST	SUPINE	00:16	0.00	0.00	1.0	90	120/75	10800	0	0.04	
	STANDING	00:12	0.00	0.00	1.0	82			0	0.03	
	HYPERV.	01:12	0.50	0.00	1.3	96	120/75	11520	0	0.04	
EXERCISE	STAGE 1	03:00	1.70	10.00	4.6	114	120/75	13680	0	0.05	
	STAGE 2	03:00	2.50	12.00	7.0	134	130/85	17420	0	0.04	
	STAGE 3	01:51	3.40	14.00	10.1	153	135/90	20655	0	-0.03	
RECOVERY		02:51	0.00	0.00	1.0	102	145/90	14790	0	0.01	

SHETTY, VICKY
Patient ID 70160
10.02.2024
11:09:54

BRUCE
0.0 mph
0.0 %

RECOVERY
#1
02:50

99 bpm
145/90 mmHg

Lead
ST Level (mV)
ST Slope (mV/s)

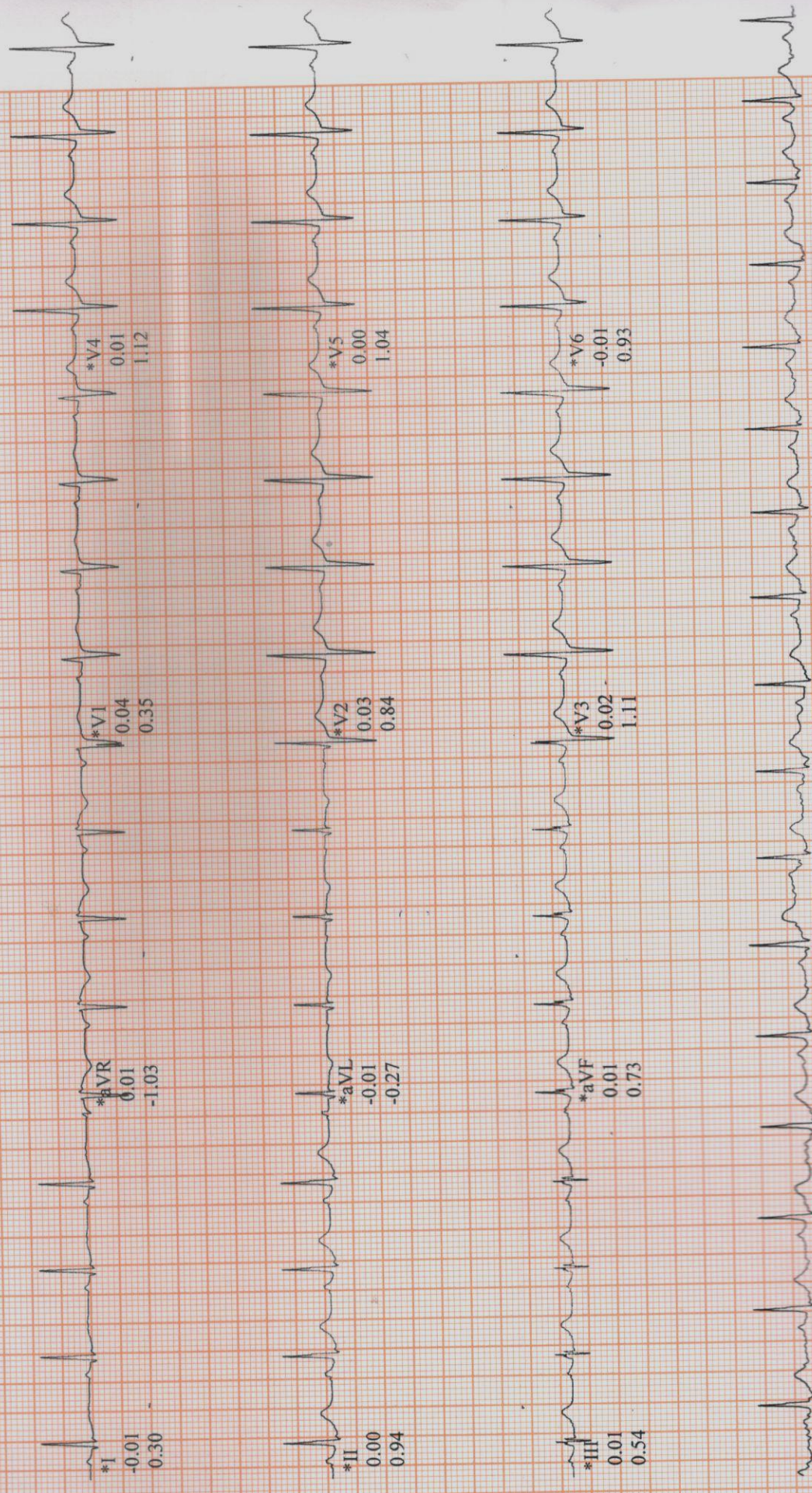

II
Raw Data

*Computer Synthesized Rhythms