



PANACEA HOSPITAL

B 36/44 F.K KABIR NAGAR, DURGAKUND
TOLLFREE NO-18001233070. Whatsapp No - 8795832852
www.piire.org
panaceaquery@gmail.com|panceahospitalit@gmail.com



OP Slip

Print Date : 16-Mar-2024 10:05AM



UHID No :- UD-23240006886	OP No :- OP-23240021134	OP Date :- 16 Mar 2024 10:00AM
Patient Name :- Mr CHANDRAKANT LAL	Age/Sex :- 49 Y/Male	Mobile No :- 7905306612
Father :- MUNNI LAL	Department :- GENERAL MEDICINE	
Pay Type :- Cash	Consultant :- Dr Pallavi Mishra (MBBS,MD,MBBS)	
Token No :- NOR. - 2	Paid/Bal :- 0.00 /30.00	
Patient Type :- Normal		
Address :- ML - 1/2 - 1 ANAND NAGAR KANDWA CHITAI PUR AWALESH PUR - 221005, varanasi		

BP :- 120/80
 height :- 167
 Weight (kg) :- 69
 BMI :- 24.74
 CH -
 NC - 38
 WC -
 PR - 83
 SPO₂ - 99
 PEFR - 390
 RBS - 96

Rx

△ Prednis

Ros syn RMC6

Tan Deps 10mg

Ts. Ramy Longum

Alc Lok (SANTAM)

Pm
 DR. Pallavi Misra
 MBBS, MD(GENERAL MEDICINE)
 MCI Reg. No.52033

Printed By : Mr Siddhant Dwivedi
 Created By : Mr Siddhant Dwivedi



PANACEA HOSPITAL

B 36/44 F.K KABIR NAGAR, DURGAKUND
TOLLFREE NO-18001233070. Whatsapp No - 8795832852
www.piire.org
panaceaquery@gmail.com|panceahospitalit@gmail.com



OP Slip

Print Date : 16-Mar-2024 10:06AM



UHID No :- UD-23240006886 **OP No** :- OP-23240021134 **OP Date** :- 16 Mar 2024 10:00AM
Patient Name :- Mr CHANDRAKANT LAL **Age/Sex** :- 49 Y/Male **Mobile No** :- 7905306612
Father :- MUNNI LAL **Department** :- OPHTHALMOLOGY
Pay Type :- Cash **Consultant** :- Dr Santosh Verma (MBBS,MS)
Token No :- NOR. - 2 **Paid/Bal** :- 0.00 /30.00
Patient Type :- Normal
Address :- ML - 1/2 - 1 ANAND NAGAR KANDWA CHITAI PUR AWALESH PUR - 221005, varanasi

BP :-
height :-
Weight (kg) :-
BMI :-

Rx

PH.

VA ← 6/9 --- 6/6 ✗
 6/9 --- 6/6 ✗

Newt { +1.50 DS } N6.
 +1.50 DS

d. B/E

1. G. Lubstone ultra-Q10
0000

Printed By : Mr Siddhant Dwivedi
Created By : Mr Siddhant Dwivedi

Dr. SANTOSH VERMA
 MBBS, MS (Ophthalmologist)
 MCI Reg. No. 09-34327



PANACEA HOSPITAL

B 36/44 F.K KABIR NAGAR, DURGAKUND
TOLLFREE NO-18001233070. Whatsapp No - 8795832852
www.piire.org
panaceaquery@gmail.com|panaceahospitalit@gmail.com



OP Slip

Print Date : 16-Mar-2024 10:03AM



UHID No :- UD-23240006886	OP No :- OP-23240021134	OP Date :- 16 Mar 2024 10:00AM
Patient Name :- Mr CHANDRAKANT LAL	Age/Sex :- 49 Y/Male	Mobile No :- 7905306612
Father :- MUNNI LAL	Department :- DENTAL	
Pay Type :- Cash	Consultant :- Dr SHRUTI MISHRA (AA)	
Token No :- NOR. - 1	Paid/Bal :- 0.00 /30.00	
Patient Type :- Normal		
Address :- ML - 1/2 - 1 ANAND NAGAR KANDWA CHITAI PUR AWALESH PUR - 221005, varanasi		

BP :-
height :-
Weight (kg) :-
BMI :-

Rx
C/C => Patient came for routine dental check up

O/E => Stain/calculus - ++/++
Initial caries = 37
Restoration = 44, 45, 46

P/P => Chronic gen gingivitis
Reversible pulpitis = 37

T/A => Restoration = 37
Scaling & Polishing

Rx
Chlorhexidine mouth wash
(15ml dilute in 1 glass of water)
Shruti

Printed By : Mr Siddhant Dwivedi
Created By : Mr Siddhant Dwivedi

Dr. SHRUTI MISHRA
BDS, (DENTIST)
MCI Reg. No. (Age 27 of 1)

8795832848



PANACEA HOSPITAL

B 36/44 F.K KABIR NAGAR, DURGAKUND
TOLLFREE NO-18001233070. Whatsapp No - 8795832852
www.piire.org
panaceaquery@gmail.com|panaceahospitalit@gmail.com



OP Slip

Print Date : 16-Mar-2024 10:04AM



UHID No :- UD-23240006886	OP No :- OP-23240021134	OP Date :- 16 Mar 2024 10:00AM
Patient Name :- Mr CHANDRAKANT LAL	Age/Sex :- 49 Y/Male	Mobile No :- 7905306612
Father :- MUNNI LAL	Department :- DERMATOLOGY	
Pay Type :- Cash	Consultant :- Dr DR ASHUTOSH MISHRA (MBBS,MD)	
Token No :- NOR. - 2	Paid/Bal :- 0.00 /30.00	
Patient Type :- Normal		
Address :- ML - 1/2 - 1 ANAND NAGAR KANDWA CHITAI PUR AWALESH PUR - 221005,varanasi		

Rx

BP :- 120/80
 height :- 167
 Weight (kg) :- 69
 BMI :- 24.74

CH -
 NC - 38
 WC -

PR - 83
 SpO₂ - 99
 PEFr - 390
 RBS - 96

As
 D. KFFF
 20.1.24

30 day

Rx
 Glutathione tabs 0.5 x 12
 Sunscreen gel - 1 jar
 monitor face wash
 without
 foam's



Printed By : Mr Siddhant Dwivedi
 Created By : Mr Siddhant Dwivedi



PANACEA HOSPITAL



A shelter for many hearts A Home for many lives

(An ISO 9001:2008 Certified Organisation)
Lab Attached with CMC Under EQAS Scheme

Dept. of Radiodiagnosis - 32 Slice CT Scan, 3D/4D USG, 2D ECHO, Colour Doppler, Intervention Procedures, Digital X-Ray

NAME: MR.CHANDRAKANT LAL

AGE/SEX: 49 YRS / MALE

REF BY: DR.ASHUTOSH MISHRA(MD)

DATE: 16/03/2024

Echo - Cardiography

MITRAL VALVE Doppler	AML - Normal morphology MV Flow - E - 0.7 A-0.8 E/A=0.83	PML - Normal morphology MVA - 3.0 cm2 Mitral Regurgitation - No
TRICUSPID VALVE Doppler	Normal TV Flow - No	Tricuspid Regurgitation - No
PULMONARY VALVE Doppler	Normal PV Flow - No	Pulmonary Regurgitation - No
AORTIC VALVE Doppler	Trileaflet-No AV Flow - no	Aortic Regurgitation - No
MEASUREMENT	Aorta - 30.8 (20-38) mm IVS ed - 8.0 (6-12) mm LVID ed - 53.7 (35-55) mm LVPW ed - 13.7 (6-12) mm OA - 7 (> 5) mm	LA - 29.7 (24-32) mm IVS es - 16.6 (6-12) mm LVID es - 37.7 (24-40) mm LVPW es - 13.7 (6-12) mm EPSS - 4 (< 9) mm

CONCLUSION All cardiac chamber dimensions are WNL
Trivial MR is present, rest other valve are WNL
 Good LV systolic function present Modified Simpson's method (4C, 2C) (LVEF-56%)
Grade I diastolic dysfunction present (E/A = 0.83)
 No RWMA
 No pericardial effusion
 Intact IAS / IV
 No PAH
 No intra cardiac mass /thrombus /vegetation

IMPRESSION All cardiac chamber dimensions are WNL
Trivial MR is present, rest other valve are WNL
 Good LV systolic function present Modified Simpson's method (4C, 2C) (LVEF-56%)
Grade I diastolic dysfunction present (E/A = 0.83)
 Rest all other finding are WNL

 Dr. Pallavi Misra
 Physician Assistant
 (PIIRE)

 DR. Pallavi Misra
 MBBS, MD (GENERAL MEDICINE)
 Echocardiography Specialist, MACE
 NCC Cardiac Radiologist
 Women Cardiologist
 Diabetocardiologist

Disclaimer: This report is not valid for Madicolegal or Judicial Purpose. Radiological diagnosis is solely interpretation of images produced by tissue & may not be always conclusive.

Address : B36/44 B4 Kabir Nagar (Near Sanjay Shiksha Niketan), Durgakund, Varanasi
 Mobile : 9554572190 / 9453837595 / Recpn, 9389994334
 Email : dramishra@gmail.com, drpallaviojha@gmail.com, Website : www.piire.org

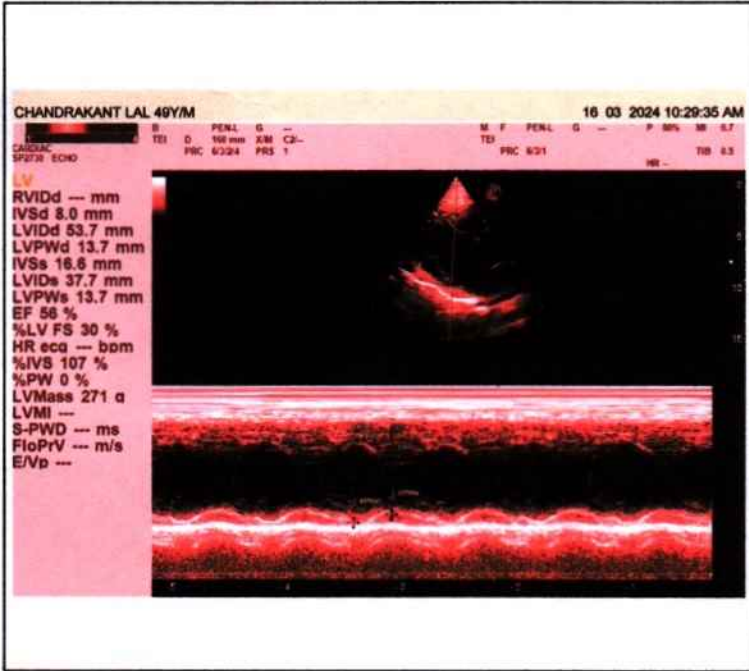
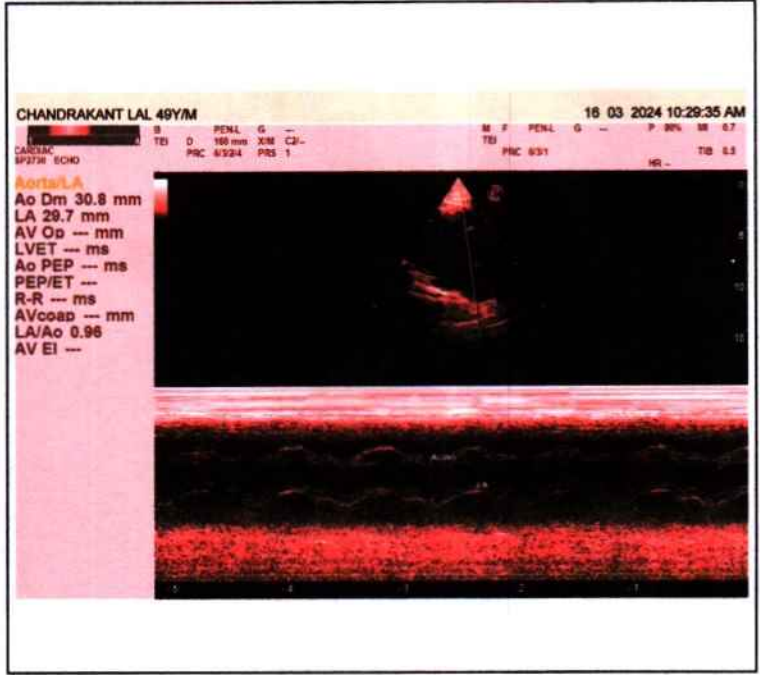
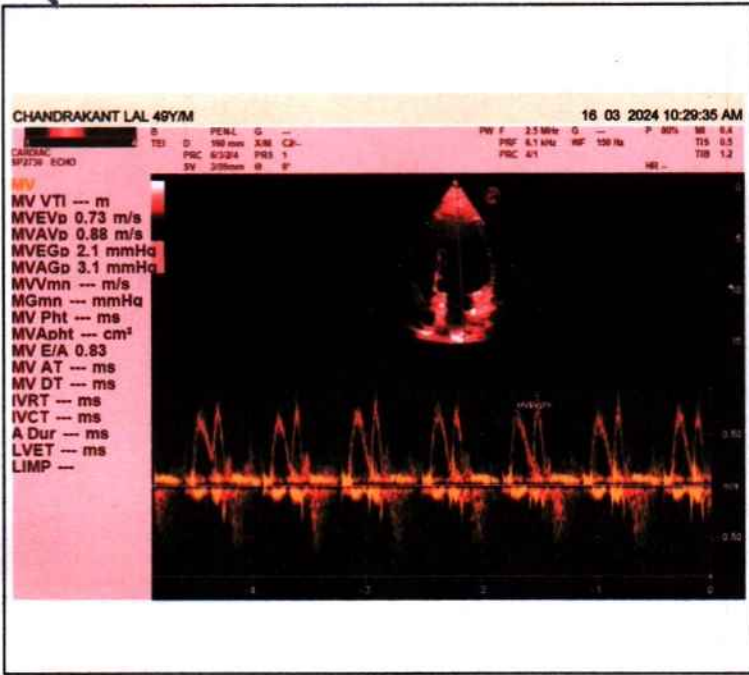



Call Now - 1800-123-3070

PANACEA HOSPITAL



A shelter for many hearts A Home for many lives
(An ISO 9001:2008 Certified Organisation)
Lab Attached with CMC Under EQAS Scheme

Dept. of Radiodiagnosis - 32 Slice CT Scan, 3D/4D USG, 2D ECHO, Colour Doppler, Intervention Procedures, Digital X-Ray

NAME: CHANDRAKANT LAL
REF.DR. ASHUTOSH MISHRA(MD)

AGE/SEX: 49YRS/ MALE
DATE: 16/03/2024

X-RAY CHEST PA

- Both lungs show normal bronchovascular pattern.
- Visualized lung fields appear normal.
- Trachea appear normal in position and course.
- Mediastinal shadow is normal.
- Cardiac shadow within normal limits.
- Both CP angles appear clear.
- Bony rib cage and soft tissue shadows appear normal.

IMPRESSION:

- ❖ NO SIGNIFICANT RADIOGRAPHIC ABNORMALITY.

Please correlate clinically and further investigations.

Radiologist

Dr. Rabat Kumar Tiwan

MBBS, MD (Radio Diagonosis)

Reg. No. 57557

Note: (1) This report is not valid for medico-legal purposes.

(2) In case of any discrepancy due typing error, please get it Rectified immediately.

Disclaimer: This report is not valid for Madicolegal or Judicial Purpose. Radiological diagnosis is solely interpretation of images produced by tissue & may not be always conclusive.

Address : B36/44 B4 Kabir Nagar (Near Sanjay Shiksha Niketan), Durgakund, Varanasi

Mobile : 9554572190 / 9453837595 / Recpn, 9389994334

Email : dramishra@gmail.com, drpallaviojha@gmail.com, Website : www.piire.org

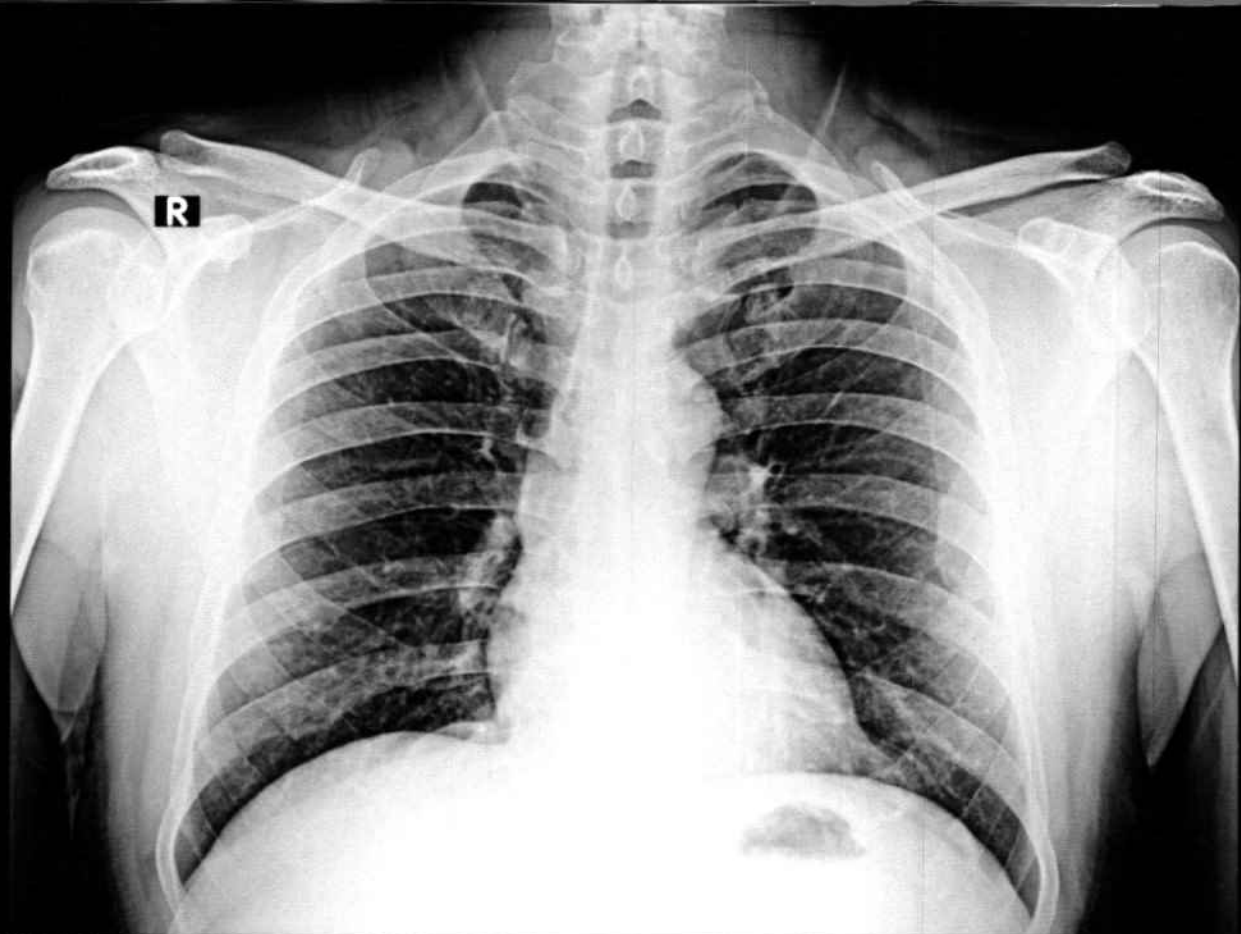

CHANDRAKANT LAL 49Y/M 6886 M CHEST P.A. 16-Mar-24 10:20 AM

PANACEA HOSPITAL, KABIR NAGAR, DURGAKUND, VARANASI



Call Now - 1800-123-3070

PANACEA HOSPITAL

*A shelter for many hearts A Home for many lives*

(An ISO 9001:2008 Certified Organisation)

Lab Attached with CMC Under EQAS Scheme

Dept. of Radiodiagnosis - 32 Slice CT Scan, 3D/4D USG, 2D ECHO, Colour Doppler, Intervention Procedures, Digital X-Ray

NAME: CHANDRAKANT LAL
REF.DR. DR.ASHUTOSH MISHRA(MD)AGE/SEX:49 YRS/MALE
DATE: 16/03/2024

ULTRA SOUND WHOLE ABDOMEN REPORT

- Liver:** Normal in size(12.5cm), shape & echogenicity. Intra & extra hepatic biliary Radicals & Vascular structures are normal. Margins are smooth and regular.
- Gall bladder:** Normally distended with echo free lumen.
- Portal vein:** Normal in course and caliber.
- CBD diameter:** Visualized part normal in course & caliber.
- Pancreas:** Normal in size, shape & echogenicity. Margins are smooth & regular. No diffuse/ focal lesion seen. Pancreatic duct not visualized.
- Spleen:** Normal in size(10.1cm), shape & echogenicity. Margins are smooth & regular. No diffuse / focal lesion seen. Splenic vessels at hilum is normal.
- Kidney:** Both normal in size, shape echogenicity & position. Cortical-medullary differentiation is maintained. Pelvicalyceal system normal. No evidence of any calculus/mass lesion seen. No hydronephrosis/ hydroureter seen. No suprarenal mass lesion.
- Urinary bladder:** Normally distended with normal wall thickness. No echogenic foci lumen or diverticula seen. Both VUJ appears normal. No evidence of calculus / mass lesion seen.
- Prostate:** Normal in size, shape & echogenicity.
- Others:** No free fluid in peritoneal cavity.
No free fluid in bilateral pleural cavity.
No evidence of significantly enlarged retroperitoneal/ mesenteric lymph nodes noted.
- IMPRESSION: -** **NO OBVIOUS SONOLOGICAL ABNORMALITY SEEN.**

Please correlate clinically and further investigations.

Sonologist
Dr. Rahul Kumar Tiwan
MBBS, MD (Radio Diagonosis)
Reg. No. 57557

Disclaimer: This report is not valid for Madicolegal or Judicial Purpose. Radiological diagnosis is solely interpretation of images produced by tissue & may not be always conclusive.

Address : B36/44 B4 Kabir Nagar (Near Sanjay Shiksha Niketan), Durgakund, Varanasi
Mobile : 9554572190 / 9453837595 / Recpn, 9389994334
Email : dramishra@gmail.com, drpallaviojha@gmail.com, Website : www.piire.org

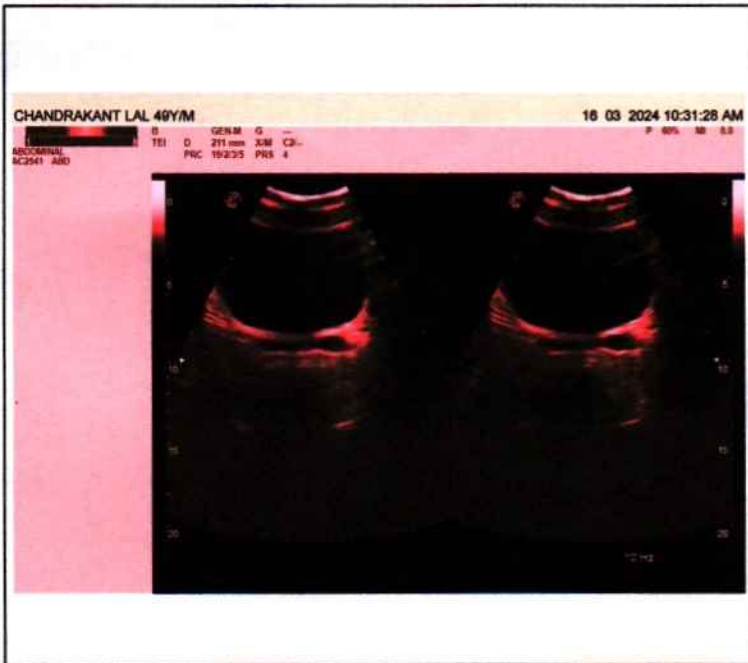
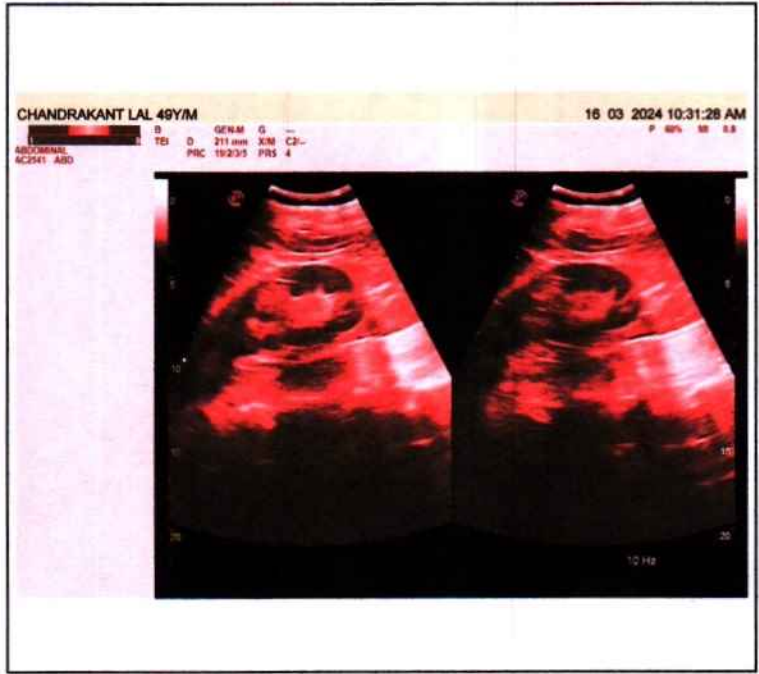

Facilities:

All clinical Biomedical & Hematology Investigations including Bone Marrow Examination
 VPT, Podiascan & Complete Foot Care (First Time in Purvanchal)
 All Hormonal Investigation by Chemiluminescent Method
 Visceral Fat by (AB-140) Ambulatory BP Monitoring
 CGMS & Insulin Pump Available
 PFT, 2D-ECHO (Color Doppler), Holter, TMT, Cardiac-3 available
 VIA, VILI, Colposcopy available
 Special Endocrinological Investigation Protocols.

ISO 9001:2008 Certified
 Mobile: 9389994334, 9554572190, 9453837595



Panacea Pathology

Clinical Reference Lab

Persistence, Preparedness and Precision
 EQAS (CMC Vellore Attached) & IQAS System
 पूर्वांचल की सर्वोत्तम गुणवत्ता वाली पैथोलॉजी

UHID No :- UD-23240006886
Booking No/Date :- 43 / 16-Mar-2024 12:16 PM
Patient Name :- Mr CHANDRAKANT LAL
Age/Sex :- 49 Y/M
Father :- MUNNI LAL
OP No :- OP-23240021134
Address :- ML - 1/2 - 1 ANAND NAGAR KANDWA
 CHITAIPUR AWALESH PUR - 221005,
 varanasi
Mobile No :- 7905306612
Consultant :- Dr Santosh Verma (MBBS)

Investigations	Observations	Biological Ref. Interval	Unit
HAEMATOLOGY			
CBC			
HAEMOGLOBIN <small>DefaultMethod / test Machine</small>	12.3	13.00 - 16.00	gm/dl
TLC <small>Methology / Carm</small>	7,600	4000.00 - 11000.00	Cells/cumm.
DLC DIFFERENTIAL LEUCOCYTE COUNT			
NEUTROPHILS	60	40.00 - 75.00	%
LYMPHOCYTES	34	20.00 - 45.00	%
EOSINOPHILS	02	1.00 - 6.00	%
MONOCYTES	04	2.00 - 10.00	%
BASOPHILS	00	<1-2	%
PLATELET COUNT	1.77	1.50 - 4.10	lacs /cumm
PCV	41.5	33.00 - 42.00	%
RBC <small>Methology / Carm</small>	6.38	4.50 - 5.50	million/cumm
MCV(MEAN CELL VOLUME)	65.1	83.00 - 101.00	fl
MCH(MEAN CELL HAEMOGLOBIN)	19.3	27.00 - 32.00	pg
MCHC	29.7	31.50 - 35.00	gm%
RDW-CV	14.9	11.00 - 16.00	%
RDW-SD	38.6	37.00 - 57.00	fl

Consulting Pathologist

DR. UMESH KUMAR
 MBBS, MD (PATHOLOGY)
 MCI Reg. No. 41413

Lab Technician

Timing : 24/7 hrs

This Report is not valid for medico legal purpose

Note: These tests have technical limitations. Clinico-pathological interpretation is necessary. In case of any disparity test may be repeated immediately.

Facilities:

All clinical Biomedical & Hematology Investigations including Bone Marrow Examination
 VPT, Podiascan & Complete Foot Care (First Time in Purvanchal)
 All Hormonal Investigation by Chemiluminescent Method
 Visceral Fat by (AB-140) Ambulatory BP Monitoring
 CGMS & Insulin Pump Available
 PFT, 2D-ECHO (Color Doppler), Holter, TMT, Cardiac-3 available
 VIA, VILI, Colposcopy available
 Special Endocrinological Investigation Protocols.

ISO 9001:2008 Certified
 Mobile: 9389994334, 9554572190, 9453837595



Panacea Pathology

Clinical Reference Lab

Persistence, Preparedness and Precision
 EQAS (CMC Vellore Attached) & IQAS System
 पूर्वांचल की सर्वोत्तम गुणवत्ता वाली पैथोलॉजी

UHID No :- UD-23240006886
Booking No/Date :- 43 / 16-Mar-2024 12:16 PM
Patient Name :- Mr CHANDRAKANT LAL
Age/Sex :- 49 Y/M
Father :- MUNNI LAL
OP No :- OP-23240021134
Address :- ML - 1/2 - 1 ANAND NAGAR KANDWA, CHITAI PUR AWALESH PUR - 221005, varanasi
Mobile No :- 7905306612
Consultant :- Dr Santosh Verma (MBBS)

URINE EXAMINATION

URINE ROUTINE EXAMINATION

PHYSICAL EXAMINATION

QUANTITY	25		ml
COLOR <i>Methology</i>	STRAW	CLEAR YELLOW	
APPEARANCE <i>DefaultMethod</i>	CLEAR	CLEAR	

CHEMICAL EXAMINATION

SPECIFIC GRAVITY	1.020	1.01 - 1.03	
PH	6.0	4.60 - 8.00	
GLUCOSE	NIL	60.00 - 100.00	mg/dl
PROTEIN-	NIL		

MICROSCOPIC EXAMINATION

PUS CELLS	01-02	2.00 - 3.00	/HPF
RBCS (RED BLOOD CELLS)	NIL	4.50 - 5.50	/HPF
EPITHELIAL CELLS	NIL		/HPF
CASTS	ABSENT	ABSENT	
CRYSTALS	ABSENT	ABSENT	

Consulting Pathologist

DR. UMESH KUMAR
 MBBS, MD (PATHOLOGY)
 MCI Reg. No. 47413

Lab Technician

Timing : 24/7 hrs

This Report is not valid for medico legal purpose

Note: These tests have technical limitations. Clinico-pathological interpretation is necessary. In case of any disparity test may be repeated immediately.

Facilities:

All clinical Biomedical & Hematology Investigations including Bone Marrow Examination
 VPT, Podiascan & Complete Foot Care (First Time in Purvanchal)
 All Hormonal Investigation by Chemiluminescent Method
 Visceral Fat by (AB-140) Ambulatory BP Monitoring
 CGMS & Insulin Pump Available
 PFT, 2D-ECHO (Color Doppler), Holter, TMT, Cardiac-3 available
 VIA, VILI, Colposcopy available
 Special Endocrinological Investigation Protocols.

ISO 9001:2008 Certified
 Mobile: 9389994334, 9554572190, 9453837595



Panacea Pathology

Clinical Reference Lab

Persistence, Preparedness and Precision
 EQAS (CMC Vellore Attached) & IQAS System
 पूर्वांचल की सर्वोत्तम गुणवत्ता वाली पैथोलॉजी

UHID No :- UD-23240006886 **Booking No/Date** :- 43 / 16-Mar-2024 12:16 PM
Patient Name :- Mr CHANDRAKANT LAL **Age/Sex** :- 49 Y/M
Father :- MUNNI LAL **OP No** :- OP-23240021134
Address :- ML - 1/2 - 1 ANAND NAGAR KANDWA CHITAIPUR AWALESH PUR - 221005, varanasi **Mobile No** :- 7905306612
Consultant :- Dr Santosh Verma (MBBS)

Investigations	Observations	Biological Ref. Interval	Unit
----------------	--------------	--------------------------	------

HAEMATOTOLOGY

ESR	16.0	0.00 - 15.00	mm at 1 hr
BLOOD GROUP ABO & RH FACTOR			
BLOOD GROUP	"AB"		
RH FACTOR	POSITIVE		
HBA1C -(BY GOLD STANDARD METHOD :HPLC)	6.4	Normal: 4.0 - 5.4 Prediabetic : 5.5 -6.3 Diabetes mellitus := 6.4	%

BIOCHEMISTRY

BLOOD SUGAR FASTING

GLUCOSE	114.0	60.00 - 100.00	mg/dl
PRE-DIABETICS(IMPAIRED FASTING TOLER)	-	100.00 - 125.00	mg/dl
DIABETICS	-	upto 126	mg/dl
TARGET IN DM	-	80.00 - 130.00	mg/dl

BIOCHEMISTRY

LIPID PROFILE

TOTAL CHOLESTROL	144.0	Desirable : - < 200 mg/dL Borderline: - 200 - 239 mg/dL High : - > 240mg/dL	mg/dl
TRIGLYCERIDES	153.0	35.00 - 160.00	mg/dl
HDL CHOLESTROL	41.0	35.30 - 79.50	mg/dl

Consulting Pathologist

Dr. Umesh Kumar
 DR. UMESH KUMAR
 MBBS, MD (PATHOLOGY)
 MCI Reg. No. 4141

Lab Technician

Timing : 24/7 hrs

This Report is not valid for medico legal purpose

Note: These tests have technical limitations. Clinico-pathological interpretation is necessary. In case of any disparity test may be repeated immediately.

Facilities:

All clinical Biomedical & Hematology Investigations including Bone Marrow Examination
 VPT, Podiascan & Complete Foot Care (First Time in Purvanchal)
 All Hormonal Investigation by Chemiluminescent Method
 Visceral Fat by (AB-140) Ambulatory BP Monitoring
 CGMS & Insulin Pump Available
 PFT, 2D-ECHO (Color Doppler), Holter, TMT, Cardiac-3 available
 VIA, VILI, Colposcopy available
 Special Endocrinological Investigation Protocols.

ISO 9001:2008 Certified
 Mobile: 9389994334, 9554572190, 9453837595



Panacea Pathology

Clinical Reference Lab

Persistence, Preparedness and Precision
 EQAS (CMC Vellore Attached) & IQAS System
 पूर्वांचल की सर्वोत्तम गुणवत्ता वाली पैथोलॉजी

UHID No :- UD-23240006886
Booking No/Date :- 43 / 16-Mar-2024 12:16 PM
Patient Name :- Mr CHANDRAKANT LAL
Age/Sex :- 49 Y/M
Father :- MUNNI LAL
OP No :- OP-23240021134
Address :- ML - 1/2 - 1 ANAND NAGAR KANDWA
 CHITAI PUR AWALESH PUR - 221005,
 varanasi
Mobile No :- 7905306612
Consultant :- Dr Santosh Verma (MBBS)

Investigations	Observations	Biological Ref. Interval	Unit
LDL CHOLESTROL	72.4	<130	mg/dl
VLDL	30.60	<40	mg/dl
CHOLESTROL/ HDL RATIO	3.51	<3.0 LOW RISK, 3.0-5.0 AVG RISK, >5.0 HIGH RISK	ratio
LDL/HDL RATIO	1.77	<3	ratio
LFT (LIVER FUNCTION TESTS)			
TOTAL BILIRUBIN	0.92	0.00 - 1.20	mg/dl
DIRECT BILIRUBIN	0.28	0.00 - 0.30	
INDIRECT BILIRUBIN	0.64	0.20 - 0.70	mg/dl
SGOT	34.0	2.00 - 31.00	U/L
SGPT	32.0	10.00 - 45.00	U/L
ALKALINE PHOSPHATASE	64.0	25.00 - 140.00	U/L
TOTAL PROTIENS	7.32	6.60 - 8.70	g/dl
ALBUMIN	4.10	3.50 - 5.20	gm%
GLOBULIN	3.22	1.50 - 3.60	gms/dl
A/G RATIO	1.27	2:1	RATIO
YGGT	25.0	10.00 - 50.00	U/L

RFT (RENAL FUNCTION TESTS)

Consulting Pathologist

Lab Technician

Dr. Umesh Kumar
 DR. UMESH KUMAR
 M.D. Pathology
 MBBS, MD (PATHOLOGY)
 MCI Reg. No. 41412

Timing : 24/7 hrs

This Report is not valid for medico legal purpose

Note: These tests have technical limitations. Clinico-pathological interpretation is necessary. In case of any disparity test may be repeated immediately.

Facilities:

All clinical Biomedical & Hematology Investigations including Bone Marrow Examination
 VPT, Podiascan & Complete Foot Care (First Time in Purvanchal)
 All Hormonal Investigation by Chemiluminescent Method
 Visceral Fat by (AB-140) Ambulatory BP Monitoring
 CGMS & Insulin Pump Available
 PFT, 2D-ECHO (Color Doppler), Holter, TMT, Cardiac-3 available
 VIA, VILI, Colposcopy available
 Special Endocrinological Investigation Protocols.

ISO 9001:2008 Certified
 Mobile: 9389994334, 9554572190, 9453837595



Panacea Pathology

Clinical Reference Lab

Persistence, Preparedness and Precision
 EQAS (CMC Vellore Attached) & IQAS System
 पूर्वांचल की सर्वोत्तम गुणवत्ता वाली पैथोलॉजी

UHID No :- UD-23240006886
Booking No/Date :- 43 / 16-Mar-2024 12:16 PM
Patient Name :- Mr CHANDRAKANT LAL
Age/Sex :- 49 Y/M
Father :- MUNNI LAL
OP No :- OP-23240021134
Address :- ML - 1/2 - 1 ANAND NAGAR KANDWA
 CHITAI PUR AWALESH PUR - 221005,
 varanasi
Mobile No :- 7905306612
Consultant :- Dr Santosh Verma (MBBS)

Investigations	Observations	Biological Ref. Interval	Unit
SERUM CREATININE	0.83	0.60 - 1.60	mg/dl
URIC ACID	3.92	3.60 - 7.70	mg/dl
<u>IMMUNOLOGY</u>			
PSA, TOTAL	0.68	0.00 - 4.00	ng/ml
THYROID PROFILE (T3,T4,TSH)			
T3	0.92	0.60 - 1.81	ng/ml
T4	7.9	4.50 - 10.90	ug/dl
TSH	1.06	0.39 - 6.10	uIU/mL

PARASITOLOGY

STOOL ROUTINE

GROSS EXAMINATION

COLOR <i>Methology</i>	YELLOW	CLEAR YELLOW
CONSISTANCY	NORMAL	
BLOOD	ABSENT	
MUCUS	ABSENT	

MICROSCOPIC EXAMINATION

OVA OR EGGS OF HELMINTHS	ABSENT
CYST OF PROTOZOA	ABSENT

Consulting Pathologist

Dr. Umesh Kumar
 DR. UMESH KUMAR
 M.D. (PATHOLOGY)
 MBBS, MD (PATHOLOGY)
 MCI Reg. No. 41413

Lab Technician

Timing : 24/7 hrs

This Report is not valid for medico legal purpose

Note: These tests have technical limitations. Clinico-pathological interpretation is necessary. In case of any disparity test may be repeated immediately.

Facilities:

All clinical Biomedical & Hematology Investigations including Bone Marrow Examination
 VPT, Podiascan & Complete Foot Care (First Time in Purvanchal)
 All Hormonal Investigation by Chemiluminescent Method
 Visceral Fat by (AB-140) Ambulatory BP Monitoring
 CGMS & Insulin Pump Available
 PFT, 2D-ECHO (Color Doppler), Holter, TMT, Cardiac-3 available
 VIA, VILI, Colposcopy available
 Special Endocrinological Investigation Protocols.

ISO 9001:2008 Certified
 Mobile: 9389994334, 9554572190, 9453837595



Panacea Pathology

Clinical Reference Lab

Persistence, Preparedness and Precision
 EQAS (CMC Vellore Attached) & IQAS System
 पूर्वांचल की सर्वोत्तम गुणवत्ता वाली पैथोलॉजी

UHID No :- UD-23240006886
Booking No/Date :- 43 / 16-Mar-2024 12:16 PM
Patient Name :- Mr CHANDRAKANT LAL
Age/Sex :- 49 Y/M
Father :- MUNNI LAL
OP No :- OP-23240021134
Address :- ML - 1/2 - 1 ANAND NAGAR KANDWA
 CHITAI PUR AWALESH PUR - 221005,
 varanasi
Mobile No :- 7905306612
Consultant :- Dr Santosh Verma (MBBS)

Investigations	Observations	Biological Ref. Interval	Unit
PUS CELLS	04-05	2.00 - 3.00	/HPF
RBC <i>Methology / Carn.</i>	NIL	4.50 - 5.50	million/cumm

* END OF REPORT *

Consulting Pathologist

Dr. UMESH KUMAR
 MBBS, MD (PATHOLOGIST)
 MCI Reg. No. 41413

Lab Technician

Timing : 24/7 hrs

This Report is not valid for medico legal purpose

Note: These tests have technical limitations. Clinico-pathological interpretation is necessary. In case of any disparity test may be repeated immediately.

Facilities:

All clinical Biomedical & Hematology Investigations including Bone Marrow Examination
 VPT, Podiascan & Complete Foot Care (First Time in Purvanchal)
 All Hormonal Investigation by Chemiluminescent Method
 Visceral Fat by (AB-140) Ambulatory BP Monitoring
 CGMS & Insulin Pump Available
 PFT, 2D-ECHO (Color Doppler), Holter, TMT, Cardiac-3 available
 VIA, VILI, Colposcopy available
 Special Endocrinological Investigation Protocols.

ISO 9001:2008 Certified

Mobile: 9389994334, 9554572190, 9453837595

**Panacea Pathology****Clinical Reference Lab**

Persistence, Preparedness and Precision
 EQAS (CMC Vellore Attached) & IQAS System
 पूर्वांचल की सर्वोत्तम गुणवत्ता वाली पैथोलॉजी

UHID No :- UD-23240006886 **Booking No/Date** :- 43 / 16-Mar-2024 02:55 PM
Patient Name :- Mr CHANDRAKANT LAL **Age/Sex** :- 49 Y/M
Father :- MUNNI LAL **OP No** :- OP-23240021134
Address :- ML - 1/2 - 1 ANAND NAGAR KANDWA CHITAI PUR AWALESH PUR - 221005 , varanasi **Mobile No** :- 7905306612
Consultant :- Dr Santosh Verma (MBBS)

Investigations	Observations	Biological Ref. Interval	Unit
<u>BIOCHEMISTRY</u>			
PPBS(POST PRANDIAL BLOOD SUGAR)			
POST PRANDIAL BLOOD GLUCOSE(2 HR AFTER MEAL)	145.0	110.00 - 150.00	mg/dl
IGT(2 HR 75GM GLUCOSE)	-	140.00 - 199.00	mg/dl
DIABETES	-	upto200	mg/dl
TARGET IN DM	-	80.00 - 130.00	mg/dl

* END OF REPORT *

Consulting Pathologist

Dr. Umesh Kumar
 DR. UMESH KUMAR
 M.D. Pathology
 MBBCh, Pathology
 MCI Reg. No. 41413

Lab Technician

Timing : 24/7 hrs

This Report is not valid for medico legal purpose

Note: These tests have technical limitations. Clinico-pathological interpretation is necessary. In case of any disparity test may be repeated immediately.

Address : 36/44 FK Kabir Nagar, Durgakund, Varanasi – 221005

Email: dramishra@gmail.com, drpallaviojha@gmail.com Website: panaceahospital.org

10mm/mV

10mm/mV

10mm/mV

2024-03-16 11:19

<< Conclusions >>

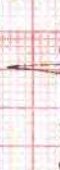

ID : _____

Name : Chandrakant Lal

Normal Sinus Rhythm:

Severity left axis deviation.

Sex : M

Age : 49

Height : 167

Weight : 69 kg

Report need physician confirm

SYS : _____

DIA : _____



HR : 76

PR Interval : 153

P Duration : 120

QRS Duration : 91

T Duration : 226

QT/QTc : 367/412

P/QRS/T Axis : 61.2/-30.0/37.5

R(V5)/S(V1) : 0.92/0.39

R(V5)+S(V1) : 1.31



25mm/s

DR. Barathi Misra
MD (GENERAL MEDICINE)

Upkar Healthcare India Pvt. Ltd. VNS. Call 9838899665

Phy MBS, MCI Reg. No.52033

AUTO 10mm/mV



10mm/mV

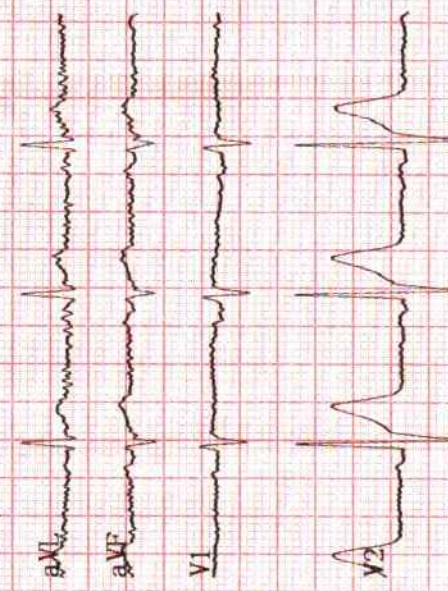

10mm/mV

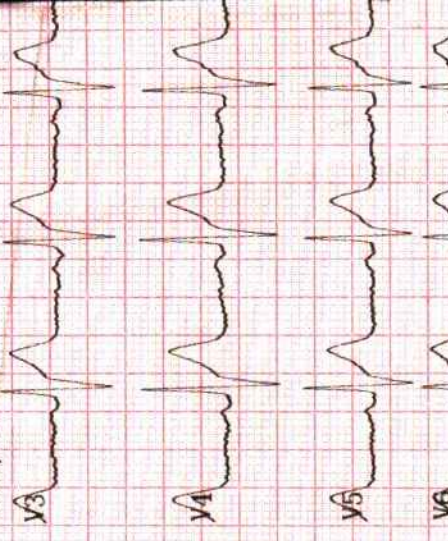

25mm/s AC50Hz+EMG35Hz+DFT

Upkar Healthcare India Pvt. Ltd., VNS. Call 9838889966