

28/3/22

Mrs. Veena Tigga.
42/F.

Eye check up

	Right Eye	Left Eye
VA	6/6 N ₆ Aided	6/6 N ₆ Aided
Colour	(N)	(N)
Ant-ey	(N)	(N)
Fundus	(N)	(N)

Imp Both eyes: within normal limits
y

ECHO Report

Date- 27/03/2022

Patient Details

Patient ID –

Name- MRS VEENA TIGGA

Age- 42 YEARS

Gender- FEMALE

Blood Group NOT DETERMINED

Referral Doctor MEDIWHEEL

ECHO Identification Detail

Doctor Incharge DR MAHESH PADSALGE

Clinical Status of Patient

ECHO Code

Finding description-

- 1. Normal cardiac chambers dimensions.**
- 2. Normal LV systolic function .**
- 3. No RWMA.**
- 4. All cardiac valves are structurally normal.**
- 5. Trivial MR, Trivial PR,NO AR.**
- 6. No PAH.**
- 7. Normal RV systolic function.**
- 8. No clot/vegetation/pericardial effusion.**
- 9. No coarctation of aorta.**

Chamber Dimensions-M mode Findings

Lvid (Diastole) 35-56(mm)	-	414.00	Lvid (Systole) 24-42 (mm)	-	25.00
IVS (Diastole) 8-12(mm)	-	08.00	IVS (Systole) 14-42 (mm)	-	13.00
LVPWT (Diastole) 6-11(mm)	-	08.00	EPSS	-	2.00
LVEF (%)	-	70%	LVFS (%)	-	39.00

LV Volume (Diastolic)(mm3)
Meridional Wall Stress in System

LV Volume (Systolic)(mm3)
Cubbed LV Volume in Diastole (mm3)

Cubed LV+ myocardial volume (mm3)

Velocity of circumferential Shortening (mm)

Aortic root 22-37(mm)	-	27.00
Left Atrium Length (mm)	-	22.00
Left Atrium Volume (mm3)		
RV size		Normal
RV volume (mm3)		
Pericardium		Normal
Effusion		None
Resp Variation		Present
Predicted RV Systolic Pressure		

Left Atrium Width (mm)		
Left Atrium Area (mm2)		
RV Function		Normal
RA Size		Normal

IVC Size (mm) 16 COLLAPSIBLE



Dr. Mahesh Padsalge

Dr. Mahesh V. Padsalge
MD. (Medicine)
Consultant Physician
Reg. No. 91424 (MMC)

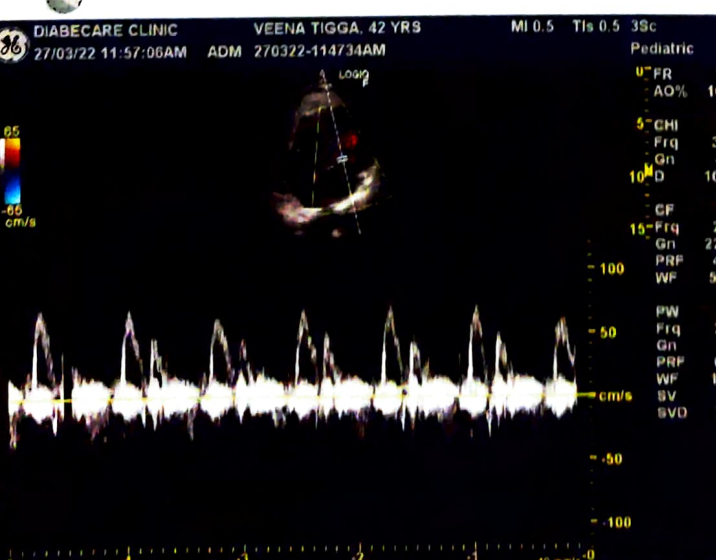
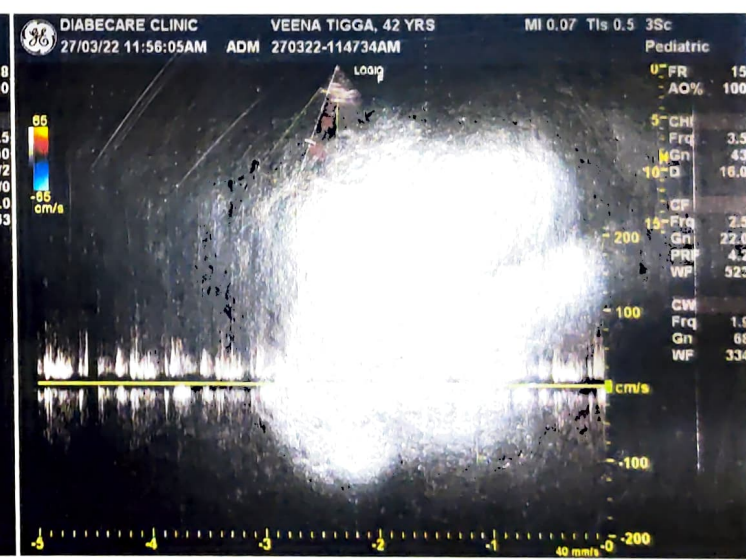
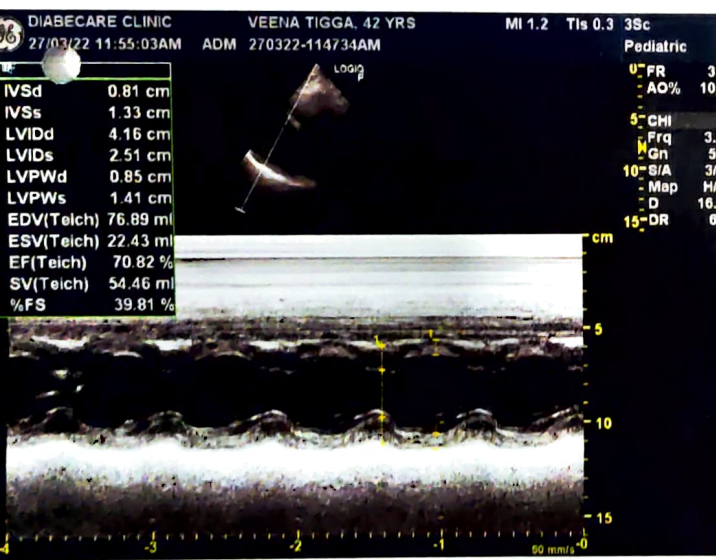
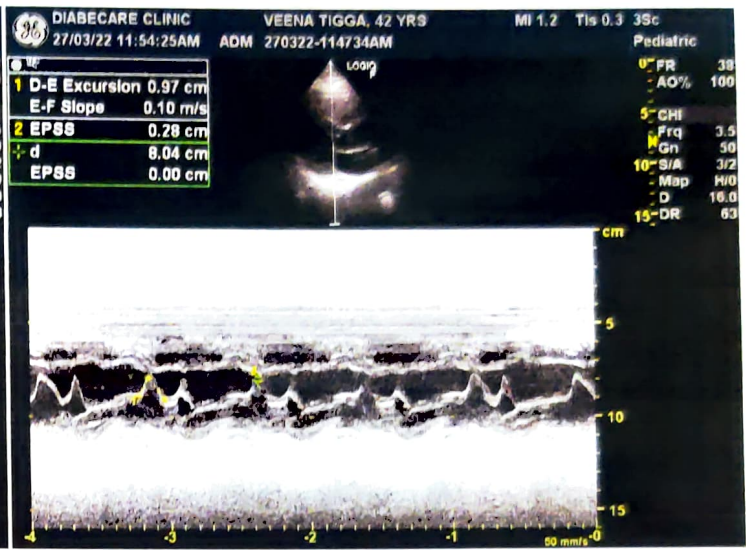
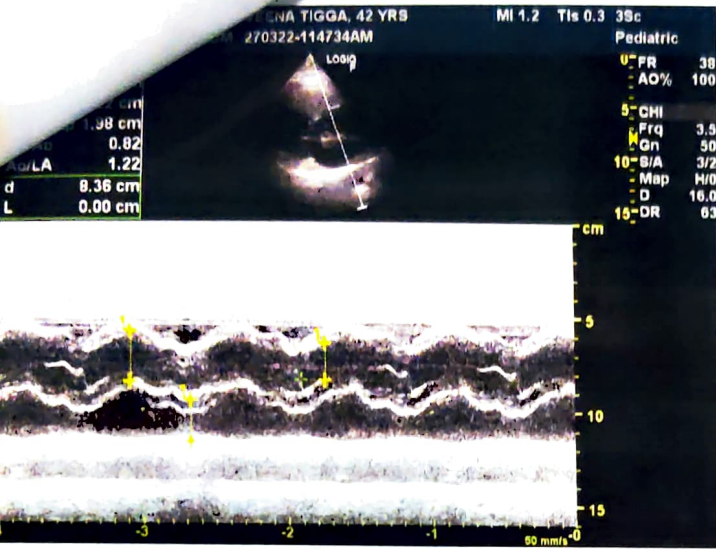

Veena tiggga
ID: vt

Vital Signs™ 223 160 05

27.03.2023 10:59:04
DIABECARE DIABETES & ENDOCRINE
OPP. GRAND CENTRAL MALL
SEAWOOD

80 bpm
-- / -- mmHg

Female

QRS : 56 ms
QT / QTcBaz : 330 / 380 ms
PR : 84 ms
P : 748 / 192 ms
RR / PP : 16 / 21 / 28 degrees
P / QRS / T :

Atrial flutter with 4:1 AV conduction
Abnormal ECG

ES within normal limit



Dr. Mahesh V. Padsalge
MD. (Medicine)
Consultant Physician
Reg. No. 91424 (MMC)

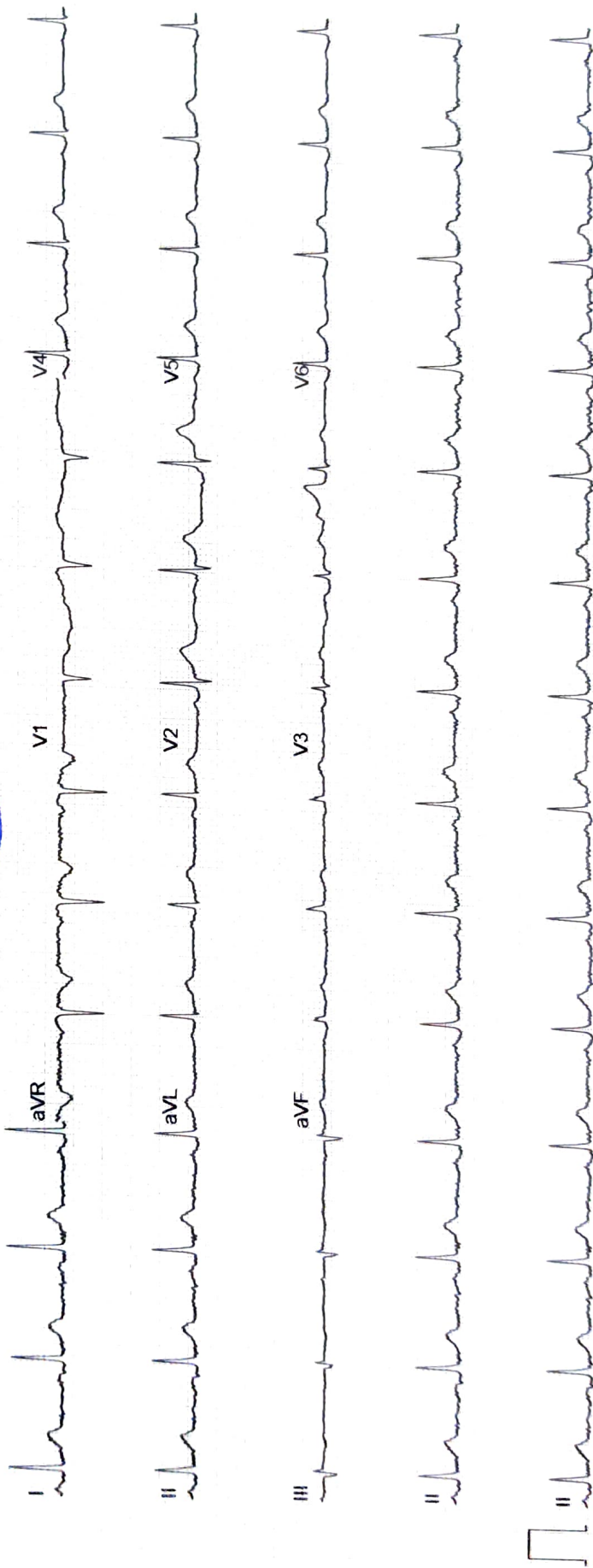

भारत सरकार
Government of India

आधार

Download Date: 26/01/2020



वीणा टिगा
Veena Tigga
जन्म तिथि/DOB: 06/09/1978
महिला/ FEMALE

Issue Date: 28/06/2019

8765 6577 5062
VID : 9163 7054 5476 0875

मेरा आधार, मेरी पहचान



Dr. Mahesh V. Padsalge
MD. (Medicine)
Consultant Physician
Reg. No. 91424 (MMC)

भारतीय विशिष्ट पहचान प्राधिकरण
Unique Identification Authority of India

आधार

पता:
डॉ. वी. चन्द्रदीप टिगा, फ्लैट नं. 503, नयनतारा
सोसायटी, प्लॉट नं. 159, बैंक ऑफ इंडिया के पास,
सेक्टर-44, नवी मुंबई, ठाणे,
महाराष्ट्र - 400706

Address:
C/O W/o Chanddeep Tigga, FLAT NO. 503,
NAYANTARA CHS, PLOT NO. 159, Near
Bank Of India, SECTOR-44, Navi Mumbai,
Thane,
Maharashtra - 400706



8765 6577 5062
VID : 9163 7054 5476 0875

1947 | help@uidai.gov.in | www.uidai.gov.in

Name: MRS. VEENA TIGGA	Age/sex: 42Yrs / FEMALE
Ref by: MEDIWHEEL	Date: 28/03/2022

ULTRASOUND EXAMINATION OF ABDOMEN & PELVIS

Findings-

The Liver is normal in size shape and echogenicity. No focal lesion is seen. The Hepatic veins appear normal. There is no IHBR dilatation. The portal vein appears normal.

The gall bladder is partially distended. The extra hepatic C.B.D. is of normal caliber.

The visualized Pancreas appears normal in size and reflectivity. The pancreatic duct is not dilated. The spleen is normal in size, No focal lesion is seen. Splenic vein is normal at hilum.

Both kidneys are normal in position and size. They show normal cortical reflectivity and cortico-medullary differentiation. There is no evidence of renal calculus, hydronephrosis or mass.

Right kidney measures 10.1 x 3.9 cm

Left kidney measures 10.5 x 5.4 cm

The Urinary bladder is partially distended. No evidence of any intraluminal mass or calculi.

Uterus is anteverted and measures 9.9x4.9x3.9cm, appears normal in size, shape and echotexture . No focal lesion noted. Endometrial echoes are mid line and measure 4.1 mm.

Cervix appears normal .

No adnexal mass lesion.

No free fluid is noted in abdomen and pelvis .

No probe tenderness seen in present study

IMPRESSION :-

No significant abnormality is seen in present study.

Adv: clinical correlation



DR.MRUDULA BABAR
CONSULTANT RADIOLOGIST.

DR. MRUDULA BABAR
DMRE.CPS Mumbai 2009
(RADIOLOGIST)
Reg. No. 2005/03/2139

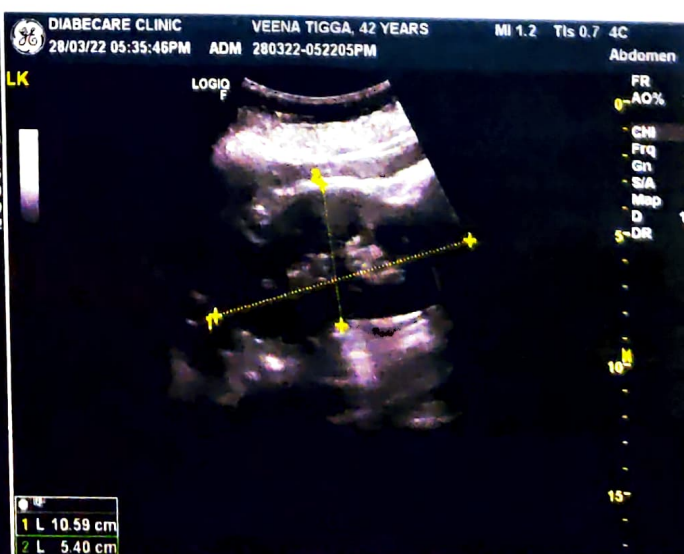
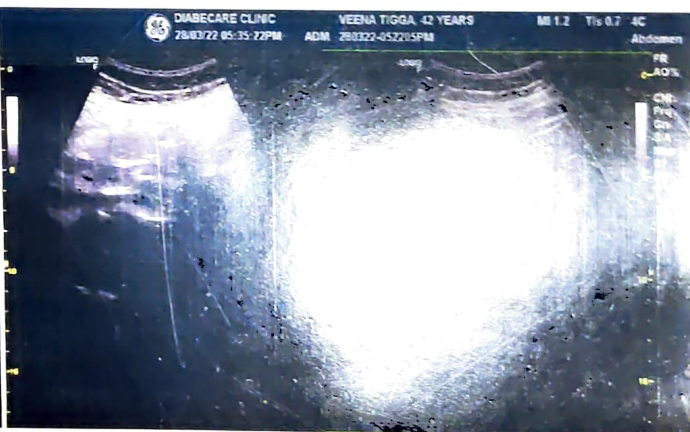
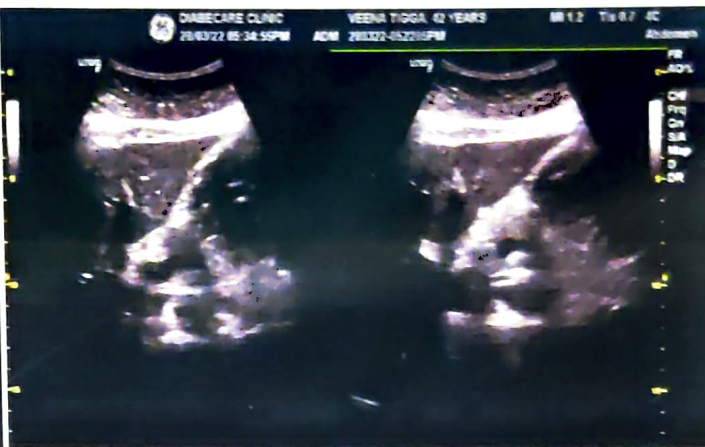

NAME- MRS.VEENA TIGGA

Date- MARCH 27 , 2022

AGE- 42/F

BILATERAL BREAST FILM SCREEN MAMMOGRAPHY REPORT

Both breasts film screen mammography was performed in cranio-caudal and medio-lateral oblique views.

Both breasts show dense glandular parenchyma may obscure small lesion .ACR-D

No evidence of any obvious dominant mass lesion, clusters of microcalcifications,nipple retraction,skin thickening or vascular calcification seen bilaterally.

No evidence of axillary lymphadenopathy.

Impression:- Both breasts show dense glandular parenchyma may obscure small lesion .BIRADS-0.

Adv:- clinical correlation and sonomammography.

For, 

DR.MRUDULA BABAR**RADIOLOGIST**

Dr. MRUDULA BABAR
DMRE,CPS Mumbai 2009
(RADIOLOGIST)
Reg. No. 2005/03/2139

NAME - VEENA TIGGA

DATE- 27/03/2022

AGE- 42/F

X-RAY CHEST PA

THE SOFT TISSUES AND BONY THORAX ARE NORMAL.

BOTH THE COSTOPREHNIC AND CARDIOPHRENIC ANGLES ARE CLEAR.

THE LUNG FIELDS ARE NORMAL.

CARDIAC SHAPE AND SIZE APPEARS NORMAL.

BOTH THE HILA ARE NORMAL IN DENSITY AND POSITION.

BOTH THE DOMES OF DIAPHRAGM AND MEDIASTINUM ARE NORMAL.

IMPRESSION: NORMAL CHEST X-RAY.

For, 

DR. VIJAYA WARUDKAR
RADIOLOGIST

Dr. VIJAYA WARUDKAR
DMRD (Mumbai 2003)
(RADIOLOGIST)
Reg. No. 2003/08/2853