

PHYSICIAN CONSULTATION

DATE:- 09/02/2022  
NAME:- VAISHALI RATHOD  
DOB: AGE:- 33 SEX:- FEMALE.  
HEIGHT:- 165cm  
WEIGHT:- 146kg  
BMI:- 53.6  
BP READING:- 124/80  
Heart Rate:- 78/min  
Eye Exam :- - 1.0 BOTH  
Ear Exam :- HEARING NORMAL

  
**Dr. Himanshu Parmar**  
M.D. (Medicine)  
Reg. No. G-16373









Pts Name	VAISHALI RATHOD
Date	05/02/2022
Age	33YS/FEMALE
Ref By	BOB

### X-Ray Chest

Lungs appear normal.

Heart size and mediastinal shadow appears normal.

Both CP angles appear normal.

Domes of diaphragm and bony thorax appears normal.

Dr. A. P. Patel

Radiologist



## 2D ECHO WITH COLOUR DOPPLER STUDY

**PATIENT NAME** VAISHALI RATHOD

**REF DR NAME** BOB

**DATE** 05/02/2022

### MEASUREMENTS:

AO/LA	18/22	MITRAL VALVE	0.90	2.20
LVD/LVS	38/32	TRICUSPID VALVE	0.82	1.90
LVEF	60%	PULMONARY VALVE	0.70	1.30
IVS/LVPW	09/11	AORTIC VALVE	1.20	5.10

### COMMENTS:

- Normal internal dimensions of all four cardiac chambers.
- Structurally normal all four cardiac valves.
- Normal LV systolic function. LVEF:60%
- NO RWMA AT REST.
- IVS & IAS are Intact.
- No PAH. RVSP 20. MM HG.
- No clot / vegetation.
- No Pericardial effusion seen.

### Conclusion:

**NO RWMA AT REST.**

**NORMAL LV SYSTOLIC FUNCTION, LVEF 60%**

  
**Dr. Himanshu Parmar**  
**DR. HIMANSHU PARMAR** (Medicine)  
Reg. No. G-16373



Pts Name	VAISHALI RATHOD
Date	05-02-2022
Age	33 Yr/Female
Ref Doctor	BOB

### USG ABDOMEN AND PELVIS

Liver: appears normal in size and shows normal echotexture. No evidence of focal mass lesion seen. Portal vein and CBD appears normal. No evidence of IHBRD.

Gall bladder: well distended and appears normal.

Spleen: appears normal in size and normal in echotexture.

Pancreas: appears normal in size and echotexture.

Both Kidneys: Both kidney appears normal in size, shape and echotexture. No evidence of calculus or hydronephrosis on both side. CMD appears maintained. RK: 9.2 x 4.2 cm LK: 8.9 x 4.7 cm.

Urinary bladder: well distended and appears normal.

No evidence of ascites.

#### IMPRESSION:

- No significant abnormality detected.

  
Dr. A. P. Patel  
Radiologist

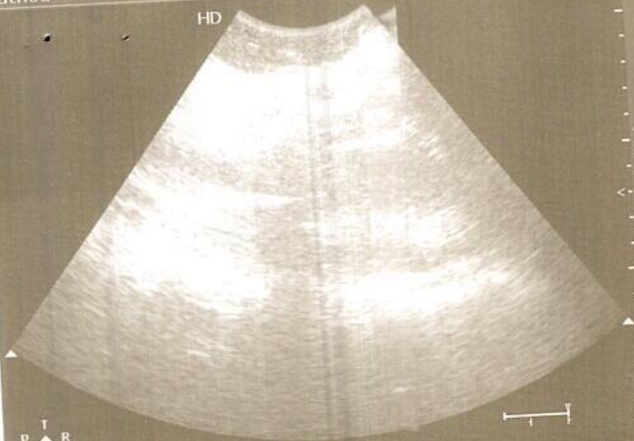

Abdomen  
- C5-2  
- MI 1.1  
- TIS 0.3  
- F3 Gn 74  
- 232dB/C4  
- G/2/3

30Hz 16cm

Scroll

T  
P ▲ R  
2.0 5.0

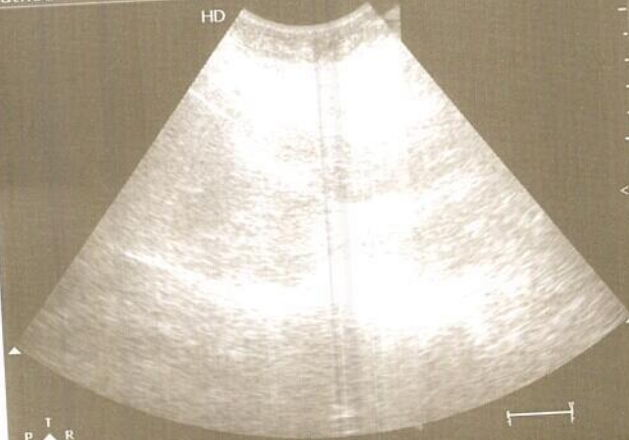

Abdomen  
- C5-2  
- MI 1.1  
- TIS 0.3  
- F3 Gn  
- 232dB/C4  
- G/2/3

30Hz 16

Scroll

T  
P ▲ R  
2.0 5.0

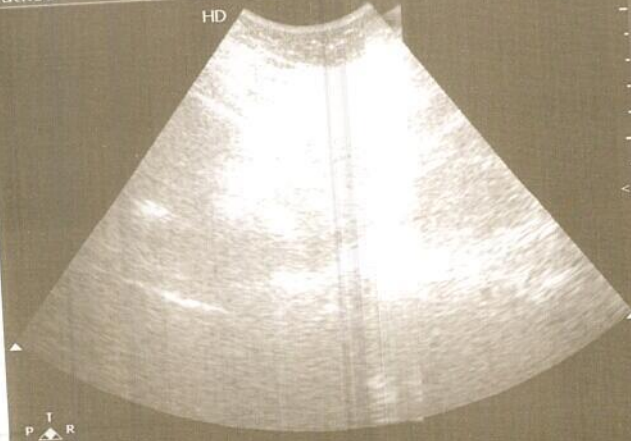

Abdomen  
- C5-2  
- MI 1.1  
- TIS 0.  
- F3  
- 232dB  
- G/2/3

30Hz

Off  
Size

T  
P ▲ R  
2.0 5.0



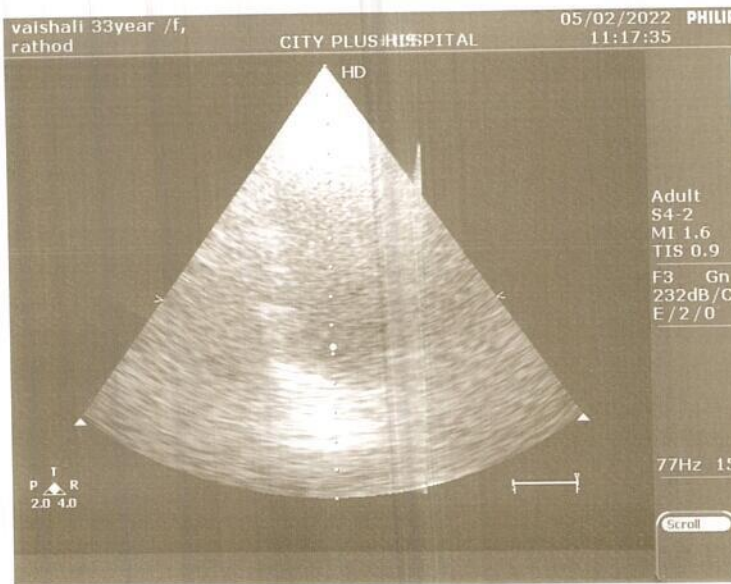
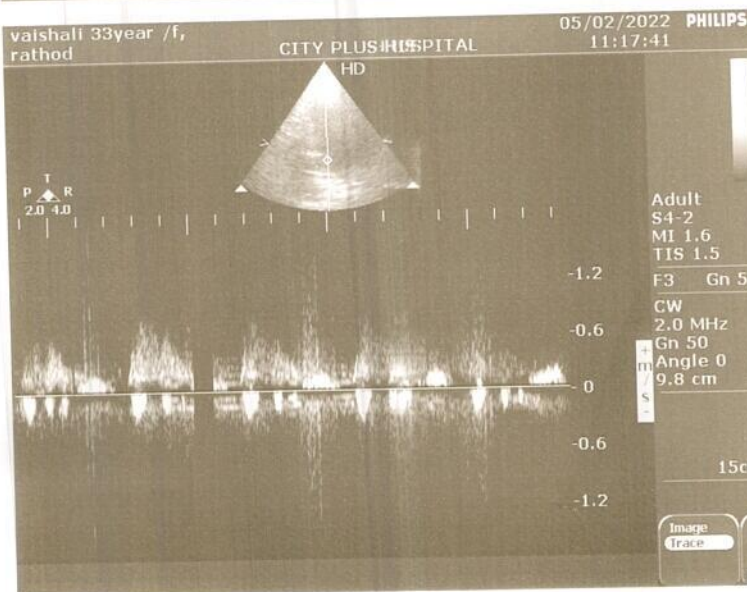
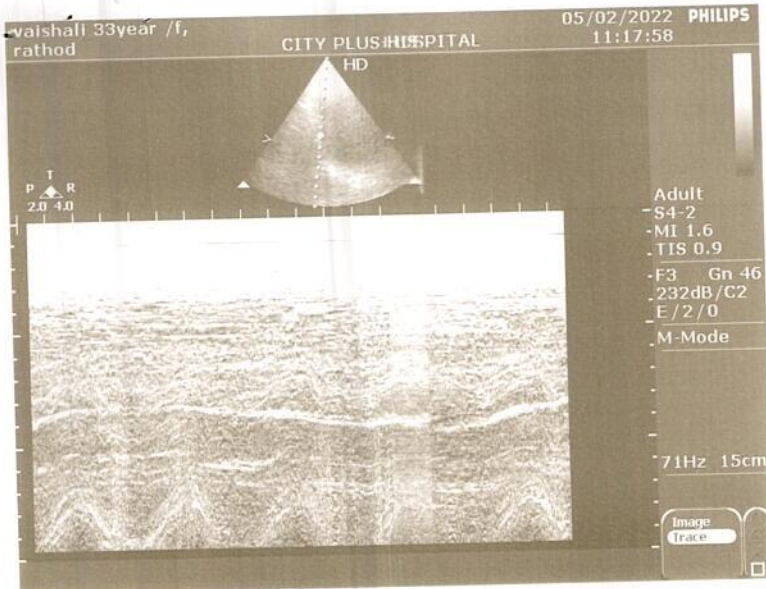





 GPS Map Camera

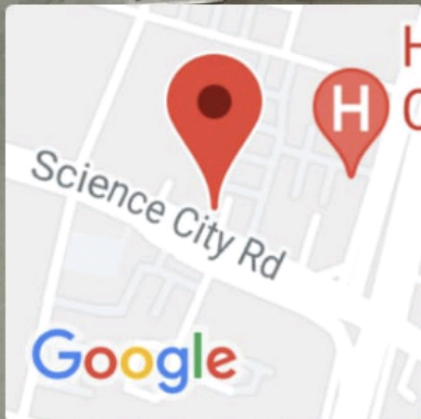

## Ahmedabad, Gujarat, India

Parishram Elegent, Science City Rd, Near HCG Cancer Hospital, Sola, Ahmedabad, Gujarat 380060, India

Lat 23.070619°

Long 72.521429°

05/02/22 09:50 AM



आयकर विभाग  
INCOME TAX DEPARTMENT



भारत सरकार  
GOVT. OF INDIA



स्थायी लेखा संख्या कार्ड  
Permanent Account Number Card

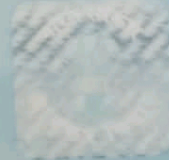

**BLFPM2604F**

नाम/ Name  
VAISHALI SAURABH RATHOD

पिता का नाम/ Father's Name  
GAJENDRA KUMAR MANABHAI MAKWANA

जन्म की तारीख/ Date of Birth  
07/08/1988

*Vaishali*  
हस्ताक्षर/ Signature



14042018



**Dr. Swara A. Patel**

MBBS, DCP, DNB (Mumbai)

Consultant Pathologist

(M): 9482136492

**CITY** 

**PATHOLOGY LABORATORY**

Nr. Sola Overbridge, Science City Road, Sola, Ahmedabad-380060

Tel: +91 7046 247 247

**Pathology Report**

**Sample No : 10612**

UH ID	: 8888	OP/IP	: 11006/0
Name	: VAISHALI S RATHOD	Order Date/Time	: 05/02/2022 12:21 PM
Gender / Age	: F / 33Y	Sample Date/Time	: 05/02/2022 12:21 PM
Ref By	: BOB	Approve Date/Time	: 05/02/2022 03:37 PM
		Print Date/Time	: 05/02/2022 03:52 PM

**URINE EXAMINATION**

Reflectance photometry & Microscopy Method

Test Name	Result	Unit	Normal Range
<b><u>PHYSICAL</u></b>			
Quantity	: 10 c.c.		
Colour	: Pale Yellow		
Odour	: Aromatic		
Clarity	: Clear		
Specific Gravity	: 1.030		1.005-1.035
<b><u>CHEMICAL</u></b>			
Ph	: 5.5		4.6 - 8.0
Albumin	: Absent	gm/dl	3.4 - 5.0
Sugar	: Trace		Absent
Ketone	: Absent		Absent
Bile Salts	: Absent		Absent
Bile Pigments	: Absent		Absent
Nitrites	: Negative		Negative
Urobilinogen	: Negative		Negative
<b><u>MICROSCOPIC</u></b>			
W.B.C. (Pus Cells)	: Absent	/hpf	0-5
Red Blood Cells	: Nil	/hpf	0-2
Casts	: Absent		Absent
Crystals	: Absent		Absent
Amorphous	: --		Absent
Epithelial Cells	: Absent	/hpf	
Bacteria	: --		
T. Vaginalis	: --		
Others	:		

Note : Microscopic examination of urine is carried out on centrifuged urinary sediment.

**S. BILIRUBIN**

Test Name	Result	Unit	Normal Range
S.BILIRUBIN TOTAL	: 0.29	mg/dl	0.0 TO 1.2
S.BILIRUBIN DIRECT	: 0.1	mg/dl	0.0 TO 0.2
S.BILIRUBIN INDIRECT	: 0.19	mg/dl	0.0 TO 0.7



**Dr. Swara A. Patel**

MBBS, DCP, DNB (Mumbai)

Consultant Pathologist

(M): 9482136492



**PATHOLOGY LABORATORY**

Nr. Sola Overbridge, Science City Road, Sola, Ahmedabad-380060

Tel: +91 7046 247 247

**Pathology Report**

**Sample No : 10612**

<b>UH ID</b>	: 8888	<b>OP/IP</b>	: 11006/0
<b>Name</b>	: VAISHALI S RATHOD	<b>Order Date/Time</b>	: 05/02/2022 12:21 PM
<b>Gender / Age</b>	: F / 33Y	<b>Sample Date/Time</b>	: 05/02/2022 12:21 PM
<b>Ref By</b>	: BOB	<b>Approve Date/Time</b>	: 05/02/2022 03:37 PM
		<b>Print Date/Time</b>	: 05/02/2022 03:52 PM

**CREATININE**

<b>Test Name</b>	<b>Result</b>	<b>Unit</b>	<b>Normal Range</b>
S.CREATININE Sample : Serum	: 0.61	mg/dl	MALE - 0.62 - 1.1 FEMALE - 0.45 - 0.75

**BUN**

<b>Test Name</b>	<b>Result</b>	<b>Unit</b>	<b>Normal Range</b>
BUN	: 9.6	mg/dl	7.0-17.0

**S.G.O.T.**

<b>Test Name</b>	<b>Result</b>	<b>Unit</b>	<b>Normal Range</b>
S.G.O.T(AST)	: 25.6	u/l	17 - 59

**S.G.P.T.**

<b>Test Name</b>	<b>Result</b>	<b>Unit</b>	<b>Normal Range</b>
S.G.P.T(ALT) IFCC	: 31.7	u/l	16 - 63

**S. URIC ACID**

<b>Test Name</b>	<b>Result</b>	<b>Unit</b>	<b>Normal Range</b>
S. URIC ACID	: 4.1	mg/dl	2.4 -5.7

**S. ALKALINE PHOSPHATASE**

<b>Test Name</b>	<b>Result</b>	<b>Unit</b>	<b>Normal Range</b>
------------------	---------------	-------------	---------------------



**Dr. Swara A. Patel**

MBBS, DCP, DNB (Mumbai)

Consultant Pathologist

(M): 9482136492



**PATHOLOGY LABORATORY**

Nr. Sola Overbridge, Science City Road, Sola, Ahmedabad-380060

Tel: +91 7046 247 247

**Pathology Report**

**Sample No : 10612**

<b>UH ID</b>	: 8888	<b>OP/IP</b>	: 11006/0
<b>Name</b>	: VAISHALI S RATHOD	<b>Order Date/Time</b>	: 05/02/2022 12:21 PM
<b>Gender / Age</b>	: F / 33Y	<b>Sample Date/Time</b>	: 05/02/2022 12:21 PM
<b>Ref By</b>	: BOB	<b>Approve Date/Time</b>	: 05/02/2022 03:37 PM
		<b>Print Date/Time</b>	: 05/02/2022 03:52 PM

S.ALKALINE PHOSPHATASE : 233.7 u/l 64 TO 306  
(DEA)

S. GGT

Test Name	Result	Unit	Normal Range
GGT	: 39.8	U/L	15 - 73

ALBUMIN

Test Name	Result	Unit	Normal Range
Albumin	: 4.2	gm/dl	3.4 - 5.0

PROTIEN WITH A/G RATIO

Test Name	Result	Unit	Normal Range
S.TOTAL PROTEIN	: 6.8	gm/dl	6.4 TO 8.2
S.ALBUMIN	: 4.2	gm/dl	3.4-5.0
S.GLOBULIN	: 2.6	gm/dl	2.3-3.5
Albumin/Globulin Ratio	: 1.62		>1.5

GLYCOSYLATED HEMOGLOBIN ESTIMATION

Test Name	Result	Unit	Normal Range
HbA1C	: 7.0	%	> 10.3 - Poor 7.8 - 10.2 - Fair 7.0 - 7.7 - Good 6.3 - 6.9 - Near normal Glycemia <6.2 - Non Diabetic Level
MEAN BLOOD GLUCOSE	: 172.8	mg/dl	

**Reference Values :**



**Dr. Swara A. Patel**

MBBS, DCP, DNB (Mumbai)

Consultant Pathologist

(M): 9482136492

**PATHOLOGY LABORATORY**

Nr. Sola Overbridge, Science City Road, Sola, Ahmedabad-380060

Tel: +91 7046 247 247

**Pathology Report****Sample No : 10612**

<b>UH ID</b>	: 8888	<b>OP/IP</b>	: 11006/0
<b>Name</b>	: VAISHALI S RATHOD	<b>Order Date/Time</b>	: 05/02/2022 12:21 PM
<b>Gender / Age</b>	: F / 33Y	<b>Sample Date/Time</b>	: 05/02/2022 12:21 PM
<b>Ref By</b>	: BOB	<b>Approve Date/Time</b>	: 05/02/2022 03:37 PM
		<b>Print Date/Time</b>	: 05/02/2022 03:52 PM

?18 years: 4.0-6.0%

Reference values have not been established for patients who are &lt;18 years of age.

**Interpretation :**

-Diagnosing diabetes (ADA) - Hemoglobin A1c (HbA1c) &gt;6.5%

-Therapeutic goals for glycemic control (ADA)

-Adults:

-Goal of therapy: &lt;7.0% HbA1c

-Action suggested: &gt;8.0% HbA1c

-Pediatric patients:

-Toddlers and preschoolers: &lt;8.5 % (but &gt;7.5%)

-School age (6-12 years): &lt;8%

-Adolescents and young adults (13-19 years): &lt;7.5%

ADA-American Diabetes Association

Note : Value of HbA1C may be affected in-case of Hemoglobinopathy. Reference: Mayo Clinic

**HEMOGRAM REPORT**

Method: Electrical Impedance/Optical Analysis by Automated Cell Counter

<b>Test Name</b>	<b>Result</b>	<b>Unit</b>	<b>Normal Range</b>
HEMOGLOBIN	: 11.6	g/dl	MALE :13.5 - 17.0 FEMALE : 12.0 - 15.0
TOTAL RBC COUNT	: 4.30	mill/cmm	MALE : 4.5 - 5.5 FEMALE : 3.8 - 4.8
TOTAL WBC COUNT	: 6400	/cmm	4,000-10,000
PLATELET COUNT	: 292000	/cmm	1,50,000 - 4,00,000

**DIFFERENTIAL COUNT**

POLYMORPHS	: 52	%	40-80
LYMPHOCYTES	: 39	%	20-40
EOSINOPHILS	: 02	%	1 - 6
MONOCYTES	: 07	%	2 - 10

**Dr. Swara A. Patel**

MBBS, DCP, DNB (Mumbai)

Consultant Pathologist

(M): 9482136492



**PATHOLOGY LABORATORY**

Nr. Sola Overbridge, Science City Road, Sola, Ahmedabad-380060

Tel: +91 7046 247 247

**Pathology Report**

**Sample No : 10612**

<b>UH ID</b>	: 8888	<b>OP/IP</b>	: 11006/0
<b>Name</b>	: VAISHALI S RATHOD	<b>Order Date/Time</b>	: 05/02/2022 12:21 PM
<b>Gender / Age</b>	: F / 33Y	<b>Sample Date/Time</b>	: 05/02/2022 12:21 PM
<b>Ref By</b>	: BOB	<b>Approve Date/Time</b>	: 05/02/2022 03:37 PM
		<b>Print Date/Time</b>	: 05/02/2022 03:52 PM

BASOPHILS	: 00	%	0 - 1%
BAND CELL	: 00	%	0 - 1%

**BLOOD INDICES**

HCT	: 40.6	%	40 - 50
M.C.V.	: 83.3	femtolitre	83 - 101
M.C.H.	: 27.9	pg/cell	27-32
M.C.H.C.	: 34.1	g/dl	31.5 - 34.5
R.D.W.-CV	: 13.7		11.6 -14.0
MPV	: 7.6	fl	6.5 - 11.0
PDW	: 15.2	%	12 - 18
BLOOD PARASITES	: Malarial parasite is not detected.		

**ESR**

<b>Test Name</b>	<b>Result</b>	<b>Unit</b>	<b>Normal Range</b>
ESR After 1 Hour [Modified Westergren]	: 12	mm	M: 1- 10 / F: 3 - 12

**LIPID PROFILE**

<b>Test Name</b>	<b>Result</b>	<b>Unit</b>	<b>Normal Range</b>
Serum Cholesterol	: 172.6	mg/dl	Desirable level / low risk : <200 Borderline level / moderate risk : 200 -239 Elevated level / high risk : >240
Serum Triglyceride	: 119.7	mg/dl	Normal : <200 Borderline high : 200 - 400 high : 400 - 1000
S.HDL Cholesterol	: 56.8	mg/dl	Desirable level / low risk : >60 Borderline level / moderate risk : 40 -60 Elevated level / high risk : <40
S.LDL Cholesterol	: 91.86	mg/dl	Desirable level / low risk : <130 Borderline level / moderate risk : 130 -159



**Dr. Swara A. Patel**

MBBS, DCP, DNB (Mumbai)

Consultant Pathologist

(M): 9482136492



**PATHOLOGY LABORATORY**

Nr. Sola Overbridge, Science City Road, Sola, Ahmedabad-380060

Tel: +91 7046 247 247

**Pathology Report**

**Sample No : 10612**

<b>UH ID</b>	: 8888	<b>OP/IP</b>	: 11006/0
<b>Name</b>	: VAISHALI S RATHOD	<b>Order Date/Time</b>	: 05/02/2022 12:21 PM
<b>Gender / Age</b>	: F / 33Y	<b>Sample Date/Time</b>	: 05/02/2022 12:21 PM
<b>Ref By</b>	: BOB	<b>Approve Date/Time</b>	: 05/02/2022 03:37 PM
		<b>Print Date/Time</b>	: 05/02/2022 03:52 PM

Elevated level / high risk :  
>160

upto 34

Desirable level / low risk :

0.5-3.0 Borderline level /

moderate risk : 3.0 -5.0

Elevated level / high risk :

>5.0

Low Risk : 3.3 - 4.4 Average

risk: 4.4 - 7.1 Moderate risk :

7.1 - 10.0 High risk: >10.0

S.VLDL Cholesterol : 23.94 mg/dl

LDL/HDL Ratio : 1.62

Total CHOL /HDL Ratio : 3.04

**BLOOD GROUP**

<b>Test Name</b>	<b>Result</b>	<b>Unit</b>	<b>Normal Range</b>
ABO	: O		
RH(D)	: Positive		

**FBS**

Sample : Flouride

<b>Test Name</b>	<b>Result</b>	<b>Unit</b>	<b>Normal Range</b>
Fasting Blood Glucose	: 132.54	mg/dl	70 - 110
Fasting Urine Glucose	: Trace		Absent

**BUN/ CREATININE RATIO, SERUM**

<b>Test Name</b>	<b>Result</b>	<b>Unit</b>	<b>Normal Range</b>
BUN/ CREATININE RATIO, SERUM	: 15.74		10 - 20

**Dr. Swara A. Patel**

MBBS, DCP, DNB (Mumbai)

Consultant Pathologist

(M): 9482136492

**CITY** 

**PATHOLOGY LABORATORY**

Nr. Sola Overbridge, Science City Road, Sola, Ahmedabad-380060

Tel: +91 7046 247 247

**Pathology Report**

**Sample No : 10612**

UH ID	: 8888	OP/IP	: 11006/0
Name	: VAISHALI S RATHOD	Order Date/Time	: 05/02/2022 12:21 PM
Gender / Age	: F / 33Y	Sample Date/Time	: 05/02/2022 12:21 PM
Ref By	: BOB	Approve Date/Time	: 05/02/2022 03:37 PM
		Print Date/Time	: 05/02/2022 03:52 PM



DR.SWARA A PATEL  
MBBS, DCP, DNB(MUMBAI)  
CONSULTANT PATHOLOGIST

----- End Of Report -----