

**HEALTH CHECKUP REPORT**

**Patient Name: AMIT LAHORI**  
**Age/Gender: 34/M**  
**Reg. No: 382552**  
**Package: MEDIWHEEL**

**DATE: 10/09/2022**

**COMPLAINTS (IF ANY):**

- Asymptomatic

**HISTORY OF HEALTH STATUS: No**

**PRESENT MEDICATIONS: No**

**HYPERSENSITIVITY TO ANY DRUG: No**

**PERSONAL HISTORY:**

- |               |   |          |                                     |   |     |
|---------------|---|----------|-------------------------------------|---|-----|
| - Bowel       | : | Regular  | Diet                                | : | Veg |
| - Micturition | : | Normal   | Habits                              | : | No  |
| - Sleep       | : | Adequate | Physical Activity/Exercise: Walking |   |     |
| - Appetite    | : | Adequate |                                     |   |     |

**HISTORY OF ILLNESS (WITH PAST MEDICATIONS): No**

**FAMILY HISTORY: No**

**VITAL SIGNS:**

- |            |         |         |            |
|------------|---------|---------|------------|
| - Height : | 167 cms | Pulse : | 84/min.    |
| - Weight : | 75 Kgs  | B.P:    | 120/72mmHg |

**PHYSICIAN CONSULTATION:**

**1) Recommendations**

- Healthy life style

(Dr. Hardik Shah)

**Please take regular medicine as prescribed by the Doctor. (If given)**



Reg. No : CIMS/A/2022/382552	Visit No : HC/100922/62 [HCV]
Patient Name : MR. AMIT N LAHORI	Age(Y-M-D)/Sex : 34 Y 4 M 0 D. / Male
Referring Doctor : Dr. CIMS DOCTOR	Doctor :
Ward/Room :	Bed :

ORD/100922/755 Lab No : 2022138042 LSN : 916979 ( Whole Blood ) Sample Quality : Normal  
 Collection Time : 10/09/2022 9:22:23 Arrival : 10/09/2022 11:27:24 Validation Time: 10/09/2022 1:30:44PM

	Result	Unit	Reference Range
<b>CBC With ESR</b>			
<b>TOTAL COUNT</b>			
Hemoglobin <i>(SLS Hemoglobin Detection method)</i>	14.1	g/dl	13.5 - 18.0 g/dl
Total RBC Count <i>(Hydro Dynamic Focusing Method)</i>	5.31	mill/Cmm	4.7 - 6.0 mill/Cmm
HCT <i>(Hydro Dynamic Focusing Method)</i>	44.6	%	42 - 52 %
Total WBC Count <i>(Flow Cytometry)</i>	6660	/Cmm	4000 - 10500 /Cmm
Platelet Count <i>(Hydro Dynamic Focusing Method)</i>	216000	/Cmm	150000 - 450000 /Cmm
<b>DIFFERENTIAL COUNT (by Flow Cytometry)</b>			
Polymorphs	66	%	40 - 70 %
Lymphocytes	24	%	22 - 45 %
Eosinophils	03	%	01 - 04 %
Monocytes	07	%	01 - 06 %
Basophils	00	%	00 - 01 %
Immature Granulocytes	00	%	0 - 2 %
Smear Study	RBCs are Normochromic & Normocytic. Platelets are adequate in number. Malarial Parasites are not seen. No Premature cells are seen.		
<b>BLOOD INDICES (by Calculated Method)</b>			
M.C.V	84.0	fl	78 - 100 fl
M.C.H	26.6	pg	27 - 31 pg
M.C.H.C.	31.6	gm/dl	32 - 36 gm/dl
RDW-CV	12.90	%	11.5 - 14.0 %

  
**Dr. Kazumi Gondalia**  
 M.D. (Path)  
 Consultant Pathologist  
 Reg. No. : G-21729

Dr. Manisha Shah  
 MD (Path & Bact)  
 Consultant Pathologist  
 Reg. No. : G-15496

Dr. Jitendra Nayak  
 MD (Path)  
 Consultant Pathologist  
 Reg. No. : G-14786  
 Superadmin

Print Date/Time: 10/09/2022 16:14:07



FOR PATHOLOGY REPORTS ONLY



Reg. No : CIMS/A/2022/382552	VisitNo : HC/100922/62 [HCV]
Patient Name : MR. AMIT N LAHORI	Age(Y-M-D)/Sex : 34 Y 4 M 0 D. / Male
Referring Doctor : Dr. CIMS DOCTOR	Doctor :
Ward/Room :	Bed :

ORD/100922/755 Lab No : 2022138042 LSN : 916979 ( Whole Blood ) Sample Quality : Normal  
 Collection Time : 10/09/2022 9:22:23 Arrival : 10/09/2022 11:27:24 Validation Time: 10/09/2022 1:30:44PM

After One Hour	16	mm	0 - 10 mm
<b>Blood Group Rh</b>			
ABO	"B"		
Rh	POSITIVE		
<b>HbA1c (Glycosylated Haemoglobin )</b>			
<b>TEST</b>			
HbA1c (Glyoco Hb) <i>(Immuno Turbidimetric)</i>	5.24	%	4.8-5.9% Normal 5.9-7.0% Good diabetic control 7.0-10.0% Fair diabetic control >10.0% Poor diabetic control
Mean Plasma Glucose	109.1	mg/dL	80 - 140 mg/dL
	*** END OF REPORT ***		

FOR PATHOLOGY REPORTS ONLY

**Dr. Kazumi Gondalia**  
 M.D. (Path)  
 Consultant Pathologist  
 Reg. No. : G-21729

Dr. Manisha Shah  
 MD (Path & Bact)  
 Consultant Pathologist  
 Reg. No. : G-15496

Dr. Jitendra Nayak  
 MD (Path)  
 Consultant Pathologist  
 Reg. No. : G-14786  
 Superadmin





**Marengo CIMS  
Hospital**

cims.org

Reg. No : CIMS/A/2022/382552	VisitNo : HC/100922/62 [HCV]
Patient Name : MR. AMIT N LAHORI	Age(Y-M-D)/Sex : 34 Y 4 M 0 D / Male
Referring Doctor : Dr. CIMS DOCTOR	Doctor :
Ward/Room :	Bed :

QRD/100922/755 Lab No : 2022138043 LSN : 916979 ( SERUM ) Sample Quality : Normal  
 Collection Time : 10/09/2022 9:22:23 Arrival : 10/09/2022 11:27:24 Validation Time : 10/09/2022 1:31:23PM

**Liver Function Test**

	<u>Result</u>	<u>Unit</u>	<u>Reference Range</u>
<b>Alkaline Phosphatase</b> (PNPP, AMP Buffer Method, Colorimetric)	81.3	U/L	40 - 129 U/L
<b>Billirubin</b>			
<b>Total Billirubin</b> (Diazospecial Iazonium Iron with Blank)	0.93	mg/dL	0.0 - 1.0 mg/dL
<b>Direct Billirubin</b> (Dialzo, (Evelyn Malloy) with Blank)	0.3	mg/dL	0.0 - 0.2 mg/dL
<b>Indirect Billirubin</b> (Calculated from Total and Direct Billirubin)	0.63	mg/dL	0.0 - 0.8 mg/dL
<b>SGPT (ALT)</b> (IFCC without pyridoxal phosphate)	27.1	U/L	0 - 41 U/L
<b>SGOT (AST)</b> (IFCC without pyridoxal 5 phosphate)	18.5	U/L	0 - 40 U/L
<b>Total Protein</b>			
<b>Total Proteins</b> (Biuret Method)	7.28	gm/dl	6.4 - 8.3 gm/dl
<b>Albumin</b> (Bromocresol Green Colorimetric)	4.32	gm/dl	3.97 - 4.95 gm/dl
<b>Globulin</b>	2.96	gm/dl	2.2 - 3.5 gm/dl
<b>A/G Ratio</b>	1.46		0.9 - 2.1

FOR PATHOLOGY REPORTS ONLY

  
**Dr. Kazumi Gondalia**  
 M.D. (Path)  
 Consultant Pathologist  
 Reg. No. : G-21729

Dr. Manisha Shah  
 MD (Path & Bact)  
 Consultant Pathologist  
 Reg. No. : G-15496

Dr. Jitendra Nayak  
 MD (Path)  
 Consultant Pathologist  
 Reg. No. : G-14786  
 superadmin

Print Date/Time : 10/09/2022 16:14:37





**Marengo CIMS  
Hospital**

cims.org

Reg. No : CIMS/A/2022/382552	VisitNo : HC/100922/62 [HCV]
Patient Name : MR. AMIT N LAHORI	Age(Y-M-D)/Sex : 34 Y 4 M 0 D. / Male
Referring Doctor : Dr. CIMS DOCTOR	Doctor :
Ward/Room :	Bed :

QRD/100922/755 Lab No : 2022138043 LSN : 916979 ( SERUM ) Sample Quality : Normal  
 Collection Time : 10/09/2022 9:22:23 Arrival : 10/09/2022 11:27:24 Validation Time : 10/09/2022 1:31:22PM

FOR PATHOLOGY REPORTS ONLY

	Result	Unit	Reference Range
Creatinine (Buffered Jaffe Reaction Kinetic Compensated)	0.82	mg/dL	0.7 - 1.2 mg/dL
Estimated GFR	132.86	mL/min/1.73m2	59 - 137 mL/min/1.73m2
Fasting Glucose (Hexokinase)	85.4	mg/dL	70 - 100 mg/dL
<b>Thyroid Function Test</b>			
TOTAL T3 (T3) * (Electrochemiluminescence Assay)	1.24	ng/ml	0.846 - 2.02 ng/ml
TOTAL T4 (T4) * (Electrochemiluminescence Assay)	8.08	µgm/dl	5.13 - 14.06 µgm/dl
TSH (Electrochemiluminescence Assay)	2.12	µIU/ml	0.27 - 4.20 µIU/ml
Uric Acid (Uricase Colorimetric Enzymatic)	5.02	mg/dL	3.4 - 7.0 mg/dL

\*\*\* END OF REPORT \*\*\*

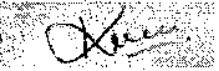
  
**Dr. Kazumi Gondalia**  
 M.D. (Path)  
 Consultant Pathologist  
 Reg. No. : G-21729

Dr. Manisha Shah  
 MD (Path & Bact)  
 Consultant Pathologist  
 Reg. No. : G-15496

Dr. Jitendra Nayak  
 MD (Path)  
 Consultant Pathologist  
 Reg. No. : G-14786  
 Superadmin

Print Date/Time: 10/09/2022 16:14:37





**Marengo CIMS  
Hospital**

[cims.org](http://cims.org)

Reg. No : CIMS/A/2022/382552	VisitNo : HC/100922/62 [HCV]
Patient Name : MR. AMIT N LAHORI	Age(Y-M-D)/Sex : 34 Y 4 M 0 D. / Male
Referring Doctor : Dr. CIMS DOCTOR	Doctor :
Ward/Room :	Bed :

ORD/100922/755 Lab No : 2022138045 LSN : 916979 ( SERUM ) Sample Quality : Normal  
 Collection Time : 10/09/2022 9:22:23 Arrival : 10/09/2022 11:27:24 Validation Time : 10/09/2022 1:30:54PM

FOR PATHOLOGY REPORTS ONLY

	<u>Result</u>	<u>Unit</u>	<u>Reference Range</u>
BUN * (Ureas with UV)	6.8	mg/dL	6 - 20 mg/dL

\*\*\* END OF REPORT \*\*\*

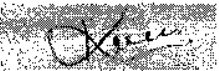
  
**Dr. Kazumi Gondalia**  
 M.D. (Path)  
 Consultant Pathologist  
 Reg. No. : G-21729

Dr. Manisha Shah  
 MD (Path & Bact)  
 Consultant Pathologist  
 Reg. No. : G-15496

Dr. Jitendra Nayak  
 MD (Path)  
 Consultant Pathologist  
 Reg. No. : G-14786  
 superadmin

Print Date/Time: 10/09/2022 16:15:35



Reg. No : CIMS/A/2022/382552	Visit No : HC/100922/62 [HCV]
Patient Name : MR. AMIT N LAHORI	Age(Y-M-D)/Sex : 34 Y 4 M 0 D. / Male
Referring Doctor : Dr. CIMS DOCTOR	Doctor :
Ward/Room :	Bed :

ORD/100922/755 Lab No : 2022138043 LSN : 916979 ( SERUM ) Sample Quality : Normal  
 Collection : 10/09/2022 9:22:23AM Arrival: 10/09/2022 11:29:32 Validation Time: 10/09/2022 13:20:35

<u>Lipid Profile (With Direct LDL)</u>	<u>Result</u>	<u>Unit</u>	<u>Reference Range</u>
Type of Sample	: Fasting	.	
Cholesterol <i>(Enzymatic/Colorimetric, Cholesterol Oxidase, Esterase, Peroxidase Gen. 2)</i>	: 154.6	mg/dL	Less than 160 mg/dl Excellent Less than 200 mg/dl Desirable 200-239 mg/dl Borderline High 240 mg/dl & over High
Triglyceride <i>(Enzymatic Colorimetric without Glycerol Blank without Serum Blank)</i>	: 112.9	mg/dL	Less than 150 mg/dl Normal 150 - 199 mg/dl Borderline High 200-499 mg/dl High 500 mg/dl or greater Very High
H D L Cholesterol <i>(Direct Mearuse Homogenous Technique Modified Enzymatic Colorimetric Gen. 3)</i>	: 36.3	mg/dL	Less than 40 mg/dl Low 60 mg/dl or above Excellent
L D L Cholesterol (DIRECT) <i>(Homogenous Enzymatic colorimetric Assay)</i>	: 105.1	mg/dL	Less than 80 mg/dl Excellent Less than 100 mg/dl Optimal 100 - 129 mg/dl Near or above optimal 130 - 159 mg/dl Borderline High 160 - 189 mg/dl High 190 mg/dl & above Very High
VLDL Cholesterol <i>(Calculated)</i>	: 22.58	mg/dL	15 - 30 mg/dL
Cholesterol/HDL Ratio <i>(Calculated)</i>	: 4.26		Normal upto 4.5

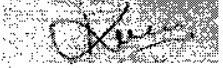
  
**Dr. Kazumi Gondalia**  
 M.D. (Path)  
 Consultant Pathologist  
 Reg. No. : G-21729

Dr. Manisha Shah  
 MD (Path & Bact)  
 Consultant Pathologist  
 Reg. No. : G-15496

Dr. Jitendra Nayak  
 Print By: superadmin  
 MD (Path)  
 Consultant Pathologist  
 Reg. No. : G-14786

Print Date/Time: 10/09/2022 4:15:19PM Page 1 of 2



Reg. No : CIMS/A/2022/382552	VisitNo : HC/100922/62 [HCV]
Patient Name : MR. AMIT N LAHORI	Age(Y-M-D)/Sex : 34 Y 4 M 0 D. / Male
Referring Doctor : Dr. CIMS DOCTOR	Doctor :
Ward/Room :	Bed :

ORD/100922/755 Lab No : 2022138043 LSN : 916979 ( SERUM ) Sample Quality : Normal  
Collection : 10/09/2022 9:22:23AM Arrival: 10/09/2022 11:29:32 Validation Time: 10/09/2022 13:20:35

LDL/HDL Ratio : 2.9 Less than 3.5  
(Calculated)

**Remarks :**

\*\*\* END OF REPORT \*\*\*

FOR PATHOLOGY REPORTS

  
**Dr. Kazumi Gondalia**  
**M.D. (Path)**  
**Consultant Pathologist**  
**Reg. No. : G-21729**

Dr. Manisha Shah  
MD (Path & Bact)  
Consultant Pathologist  
Reg. No. : G-15496

Dr. Jitendra Nayak  
Print By: superadmin  
MD (Path)  
Consultant Pathologist  
Reg. No. : G-14786

Print Date/Time: 10/09/2022 4:15:26PM Page 2 of 2







Reg. No : CIMS/A/2022/382552	VisitNo : HC/100922/62 [HCV]
Patient Name : MR. AMIT N LAHORI	Age(Y-M-D)/Sex : 34 Y 4 M 0 D. / Male
Referring Doctor : Dr. CIMS DOCTOR	Doctor :
Ward/Room :	Bed :

QRD/100922/755 Lab No : 2022138044 LSN : 916979 ( Urine ) Sample Quality : Normal  
 Collection Time : 10/09/2022 9:22:23 Arrival : 10/09/2022 11:27:24 Validation Time : 10/09/2022 1:31:02PM

FOR PATHOLOGY REPORTS ONLY

	Result	Unit	Reference Range
<b>Urine R &amp; M</b>			
<b>PHYSICAL EXAMINATION</b>			
Quantity	20 cc		
Colour	Pale Yellow		
Transperancy	Clear		
Reaction	5.0		
(QDS-10 Strip)			
Sp. Gravity	1.025		1.005 - 1.035
(QDS-10 Strip)			
<b>CHEMICAL EXAMINATION</b>			
U. Albumin	Nil		
(QDS-10 Strip/Manual)			
U. Glucose	Nil		
(QDS-10 Strip/Manual)			
U. Acetone	Absent		
(QDS-10 Strip/Manual)			
BS/BP	Absent		
(QDS-10 Strip/Manual)			
<b>MICROSCOPIC EXAMINATION</b>			
Pus Cell	Occasional	/H.P.F.	/H.P.F.
Red Blood Cell	Nil	/H.P.F.	/H.P.F.
Epithelial Cell	1-2	/H.P.F.	/H.P.F.
Cast	Not Seen		
Crystals	Not Seen		
Amorphous	Absent		
Monilia	Absent		

\*\*\* END OF REPORT \*\*\*

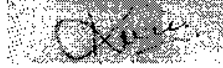
  
**Dr. Kazumi Gondalia**  
 M.D. (Path)  
 Consultant Pathologist  
 Reg. No. : G-21729

Dr. Manisha Shah  
 MD (Path & Bact)  
 Consultant Pathologist  
 Reg. No. : G-15496

Dr. Jitendra Nayak  
 MD (Path)  
 Consultant Pathologist  
 Reg. No. : G-14786  
 superadmin



G

CIMS HOSPITAL

Name : Mr. AMIT N LAHORI ID : 382552 Sex : Male Age : 34 Date of Test : 10-09-2022 11:34  
Refer Physician: Doctor VIPUL KAPOOR

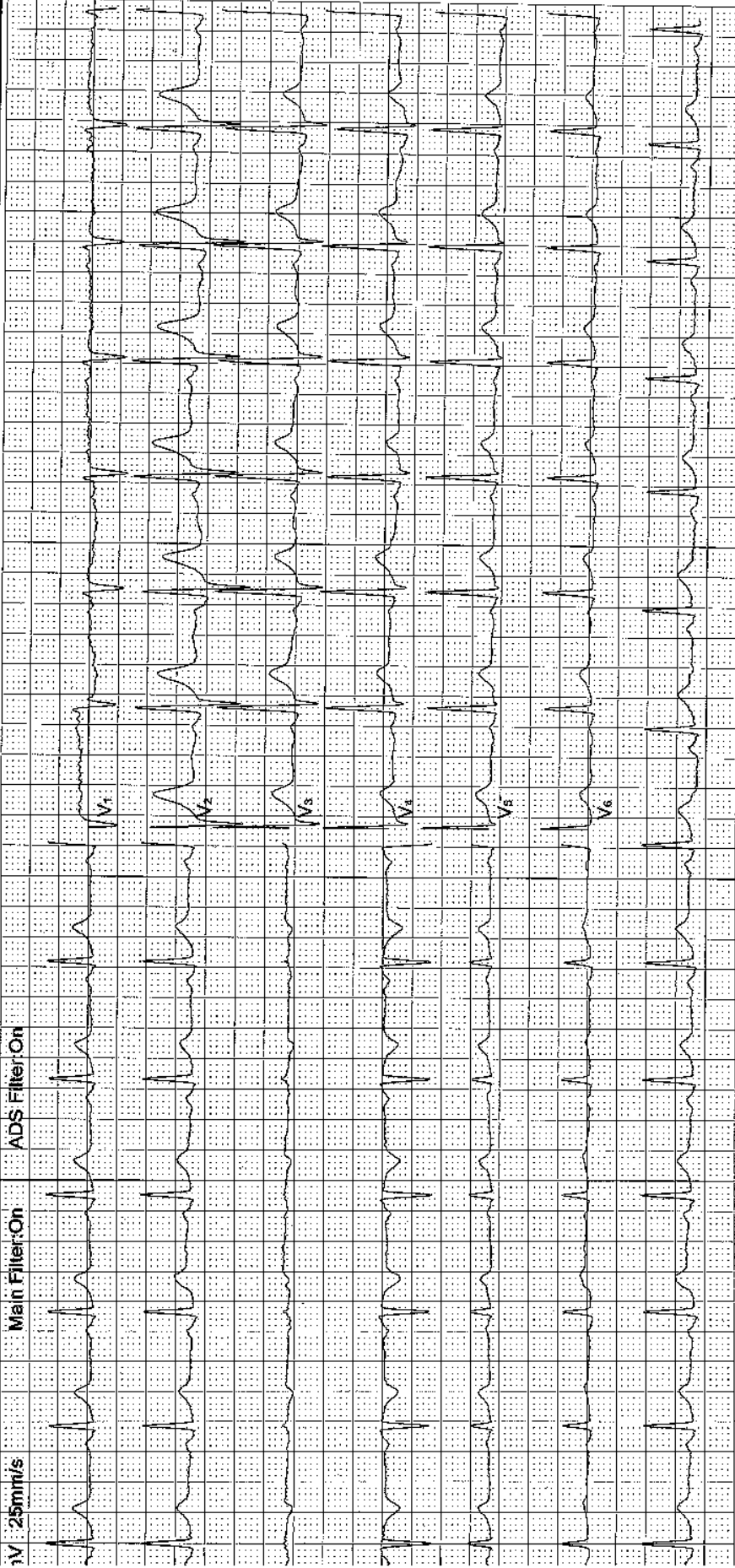

Suggestion :

77 bpm	QT Interval :	351 ms
101 ms	QTc Interval :	397 ms
82 ms	P Axis :	29.6°
239 ms	QRS Axis :	35.7°
144 ms	T Axis :	29.3°
	RV5/SV1:	1.19/0.58mV
	RV5+SV1:	1.77mV

Physician Signature:

Patient's Name :AMIT LAHORI	Age, Sex :34Y/M
Reg. No. (IP/OP):HC-382552	Date :10/09/2022
Referred By Dr. :cims	

**Plain Skiagram of Chest PA Standing View:**  
(Serial No-4929)

Both lung fields show prominent broncho-vascular markings.  
 No evidence of pleural effusion or pneumothorax is seen on either side.  
 Mediastinal shadow appears normal.  
 Heart size and aorta appear normal.  
 Domes of diaphragm appear normal.  
 Bones under view appears normal.

Kindly correlate clinically.



DR KIRTAN SHAH M.D. RADIOLOG. CONS. RADIOLOGIST	DR DEEPA SHAH M.D., D.M.R.E CONS. RADIOLOGIST	DR UMA MEHTA D.M.R.D. F.R.C.R CONS. RADIOLOGIST	DR NIMISH SHARMA D.M.R.D. (D.N.B.) CONS. RADIOLOGIST	DR RAVINA CHAUHAN M.D. RADIOLOG. CONS. RADIOLOGIST	DR YASH PATEL M.D., D.N.B. CONS. RADIOLOGIST
---	---	---	--	--	--

Note: This is only a radiological impression and not the final diagnosis. All diagnostic modalities have their own limitations. Therefore radiological modality report should be interpreted in correlation with clinical and pathological findings.

FOR RADIOLOGY REPORTS ONLY



Patient's Name :AMIT LAHORI	Age, Sex :34Y/M
Reg. No. (IP/OP):HC-382552	Date :10/09/2022
Referred By Dr. :cims	

**USG OF ABDOMEN & PELVIS**

**LIVER:** Liver is normal in size and echotexture. No evidence of focal SOL or dilatation of IHBR seen. Porta hepatis appear normal.

**GALLBLADDER:** Gallbladder is well distended and shows approx. 2x2 mm size polyp. No calculus seen.

**PANCREAS:** Visualised pancreas appeared normal in size and echotexture. No focal lesion, mass or pancreatitis.

**SPLEEN:** Spleen appears normal in size and echotexture.

**PARAAORTIC REGION:** Aorta grossly appeared normal. No paraaortic lymphnodes seen.

**KIDNEYS:** Both kidneys appear normal in size, shape and in position. Cortex and collecting system of both kidneys appeared normal. No evidence of calculus or obstructive uropathy on either side. Right kidney: 93x44mm. Left kidney: 91x47mm.

**URINARY BLADDER:** Bladder appeared normal. No calculus or mass lesion is seen.

**PROSTATE:** Prostate appears normal in size and echotexture. Size of prostate: 33x38x33mm. Volume: 25cc.

No evidence of free fluid or collection is seen in peritoneal spaces. Normal small bowel peristalsis noted.

**COMMENTS:** Appearance suggests

➤ Gallbladder polyp.

Kindly correlate clinically.

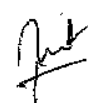

DR KIRTAN SHAH	DR DEEPA SHAH	DR UMA MEHTA	DR NIMISH SHARMA	DR RAVINA CHAUHAN	DR YASH PATEL
M.D. RADIOLOGIST	M.D., D.M.R.E	D.M.R.D. F.R.C.R	D.M.R.D. (D.N.B.)	M.D. RADIOLOGIST	M.D., D.N.B.
CONS. RADIOLOGIST	CONS. RADIOLOGIST	CONS. RADIOLOGIST	CONS. RADIOLOGIST	CONS. RADIOLOGIST	CONS. RADIOLOGIST

Note: This is only a radiological impression and not the final diagnosis. All diagnostic modalities have their own limitations. Therefore radiological modality report should be interpreted in correlation with clinical and pathological findings.

FOR RADIOLOGY REPORTS ONLY