



# ABI SCANS & LABS

A unit of Aarthi Scans and Labs

Patient Name : MRS. PRIYA M

Age / Gender : 40 years / Female

Patient ID : 124989

Referral : MediWheel

Collection Time : Mar 18, 2023, 08:47 a.m.

Reporting Time : Mar 18, 2023, 01:12 p.m.

Sample ID :



001507723P

Test Description	Value(s)	Unit(s)	Reference Range
<b>COMPLETE BLOOD COUNT ( CBC )</b>			
Hemoglobin (Hb)	10.0	gm/dL	12.0 - 15.0
Erythrocyte (RBC) Count	3.92	mil/cu.mm	3.8 - 4.8
Packed Cell Volume (PCV)	32.1	%	36 - 46
Mean Cell Volume (MCV)	81.89	fL	83 - 101
Mean Cell Haemoglobin (MCH)	25.51	pg	27 - 32
Mean Corpuscular Hb Concn. (MCHC)	31.15	g/dL	31.5 - 34.5
Red Cell Distribution Width (RDW)	16.4	%	11.6 - 14.0
Total Leucocytes (WBC) Count	4470	cell/cu.mm	4000-10000
Neutrophils	48	%	40 - 80
Lymphocytes	40	%	20 - 40
Monocytes	11	%	2 - 10
Eosinophils	1	%	1 - 6
Basophils	0	%	1-2
Absolute Neutrophil Count	2145.60	/c.mm	2000 - 7000
Absolute Lymphocyte Count	1788	/c.mm	1000 - 3000
Absolute Monocyte Count	491.70	/c.mm	200 - 1000
Absolute Eosinophil Count	44.70	/c.mm	20 - 500
Absolute Basophils Count	0	/c.mm	20 - 100
Platelet Count	239	10 <sup>3</sup> /ul	150 - 410
Mean Platelet Volume (MPV)	10.2	fL	7.2 - 11.7
PCT	0.24	%	0.2 - 0.5
PDW	10.4	%	9.0 - 17.0
ESR	60.0	mm/hr	12.0 - 15.0

  
DR.K.MURALEKAARTHIC  
MD(Patho)

Scan to Validate



Door No. 452/493, PN Road, Millar Stop,  
Tirupur - 641 602. Phone: 99434 99994

Obli Towers, #594, D. B. Road - Cowley Brown Road Jn.,  
Coimbatore - 641 002. Phone: 99430 99994

email: info@abiscans.com

www.abiscans.com

1.This is only a radiological impression. Like other investigations, radiological investigation also have limitation. Therefore radiological reports should be interpreted in correlation with clinical and pathological findings. 2.The results reported here in are subject to interpretation by qualified medical professionals only. 3.Customer identities are accepted as provided by the customer or their representative. 4.Information about the customer's condition at the time of sample collection such as fasting, food consumption, medication, etc are accepted as provided by the customer or representative and shall not be investigated for its truthfulness. 5.Test results should be interpreted in context of clinical and other findings if any. In case of any clarification should, the referring doctor/patient can contact the centre manager. 6.Results of the test are influenced by the various factors such as sensitivity, specificity of the procedures of the tests, quality of the samples and drug interactions etc.. 7.Liability is limited to the extent of amount billed. 8.Reports are subject to interpretation in their entirety,partial or selective interpretation may lead to false opinion. 9.Disputes,if any, with regard to the report findings are subject to the exclusive jurisdiction of the court only.



# ABI SCANS & LABS

A unit of Aarthi Scans and Labs

Patient Name : MRS. PRIYA M  
Age / Gender : 40 years / Female  
Patient ID : 124989

Referral : MediWheel  
Collection Time : Mar 18, 2023, 08:47 a.m.  
Reporting Time : Mar 18, 2023, 01:12 p.m.  
Sample ID :



001507723P

Test Description	Value(s)	Unit(s)	Reference Range
<b>URINE COMPLETE ANALYSIS,</b>			
<b><u>Physical Examination</u></b>			
Quantity	25	ml	-
Colour	Pale Yellow		Pale yellow/Yellow
Appearance	Clear		Clear
Specific Gravity	1.015		1.005-1.025
pH	6.0		5.0 - 8.0
Deposit	Present		Absent
<b><u>Chemical Examination</u></b>			
Protein	Absent		Absent
Sugar	Absent		Absent
Ketones	Absent		Absent
Bile Salt	Absent		Absent
Bile Pigment	Absent		Absent
Urobilinogen	Normal		Normal
<b><u>Microscopic Examination (/hpf)</u></b>			
Pus Cell	2-4		Upto 5
Epithelial Cells	1-2		Upto 5
Red Blood Cells	Absent		Absent
Casts	Absent		Absent
Crystals	Absent		Absent
Amorphous Deposit	Absent		Absent
Yeast Cells	Absent		Absent
Bacteria	Absent		Absent
Other findings	Not seen		Not seen

  
DR.K.MURALEKAARTHIC  
MD(Patho)

Scan to Validate



Door No. 452/493, PN Road, Millar Stop,  
Tirupur - 641 602. Phone: 99434 99994

Obli Towers, #594, D. B. Road - Cowley Brown Road Jn.,  
Coimbatore - 641 002. Phone: 99430 99994

email: info@abiscans.com

www.abiscans.com



# ABI SCANS & LABS

A unit of Aarthi Scans and Labs

Patient Name : MRS. PRIYA M

Age / Gender : 40 years / Female

Patient ID : 124989

Referral : MediWheel

Collection Time : Mar 18, 2023, 08:47 a.m.

Reporting Time : Mar 18, 2023, 01:12 p.m.

Sample ID :



001507723P

Test Description	Value(s)	Unit(s)	Reference Range
<b><u>BLOOD GROUP &amp; RH TYPING</u></b>			
Blood Group (ABO typing) Method : Manual-Hemagglutination	"A"		
RhD Factor (Rh Typing) Method : Manual hemagglutination	Positive		

DR.K.MURALEKAARTHIC  
MD(Patho)

Scan to Validate



Door No. 452/493, PN Road, Millar Stop,  
Tirupur - 641 602. Phone: 99434 99994

Obli Towers, #594, D. B. Road - Cowley Brown Road Jn.,  
Coimbatore - 641 002. Phone: 99430 99994

email: [info@abiscans.com](mailto:info@abiscans.com)

[www.abiscans.com](http://www.abiscans.com)



# ABI SCANS & LABS

A unit of Aarthi Scans and Labs

Patient Name : MRS. PRIYA M

Age / Gender : 40 years / Female

Patient ID : 124989

Referral : MediWheel

Collection Time : Mar 18, 2023, 08:47 a.m.

Reporting Time : Mar 18, 2023, 01:12 p.m.

Sample ID :



001507723P

Test Description	Value(s)	Unit(s)	Reference Range
<b>urine glucose</b>			
urine glucose (R)			
NEGATIVE			

DR.K.MURALEKAARTHIC  
MD(Patho)

DR.K.MURALEKAARTHIC  
MD(Patho)

Scan to Validate



Door No. 452/493, PN Road, Millar Stop,  
Tirupur - 641 602. Phone: 99434 99994

Obli Towers, #594, D. B. Road - Cowley Brown Road Jn.,  
Coimbatore - 641 002. Phone: 99430 99994

email: [info@abiscans.com](mailto:info@abiscans.com)

[www.abiscans.com](http://www.abiscans.com)



# ABI SCANS & LABS

A unit of Aarthi Scans and Labs

Patient Name : MRS. PRIYA M

Age / Gender : 40 years / Female

Patient ID : 124989

Referral : MediWheel

Collection Time : Mar 18, 2023, 08:47 a.m.

Reporting Time : Mar 18, 2023, 01:12 p.m.

Sample ID :



001507723P

Test Description	Value(s)	Unit(s)	Reference Range
------------------	----------	---------	-----------------

### Glycosylated HbA1c

HbA1c (GLYCOSYLATED HEMOGLOBIN), BLOOD	5.2	%	
--	-----	---	--

Method : (HPLC, NGSP certified)

Estimated Average Glucose :	102.54	mg/dL	-
-----------------------------	--------	-------	---

### Interpretation

As per American Diabetes Association (ADA)	
Reference Group	HbA1c in %
Non diabetic adults >=18 years	<5.7
At risk (Prediabetes)	5.7 - 6.4
Diagnosing Diabetes	>= 6.5
Therapeutic goals for glycemic control	Age > 19 years Goal of therapy: < 7.0 Action suggested: > 8.0 Age < 19 years Goal of therapy: <7.5

  
DR.K.MURALEKAARTHIC  
MD(Patho)

Scan to Validate



Door No. 452/493, PN Road, Millar Stop,  
Tirupur - 641 602. Phone: 99434 99994

Obli Towers, #594, D. B. Road - Cowley Brown Road Jn.,  
Coimbatore - 641 002. Phone: 99430 99994

email: info@abiscans.com

www.abiscans.com





# ABI SCANS & LABS

A unit of Aarthi Scans and Labs

Patient Name : MRS. PRIYA M

Age / Gender : 40 years / Female

Patient ID : 124989

Referral : MediWheel

Collection Time : Mar 18, 2023, 08:47 a.m.

Reporting Time : Mar 18, 2023, 01:12 p.m.

Sample ID :



001507723P

Test Description	Value(s)	Unit(s)	Reference Range
<b>THYROID PROFILE TEST - TOTAL</b>			
T3-Total	153.0	ng/dL	60-200 Healthy Pregnancy First Trimester : 60-200 Second Trimester : 62-230 Third trimester : 62-230
T4-Total	5.7	ug/dL	4.52 - 12.8
TSH-Ultrasensitive Method : CLIA	7.60	uIU/mL	0.32 - 5.5 First Trimester : 0.1-2.5 Second Trimester : 0.2-3.0 Third trimester : 0.3-3.0

  
DR.K.MURALEKAARTHIC  
MD(Patho)

Scan to Validate



Door No. 452/493, PN Road, Millar Stop,  
Tirupur - 641 602. Phone: 99434 99994

Obli Towers, #594, D. B. Road - Cowley Brown Road Jn.,  
Coimbatore - 641 002. Phone: 99430 99994

email: [info@abiscans.com](mailto:info@abiscans.com)

[www.abiscans.com](http://www.abiscans.com)



# ABI SCANS & LABS

A unit of Aarthi Scans and Labs

**Patient Name :** MRS. PRIYA M  
**Age / Gender :** 40 years / Female  
**Patient ID :** 124989

**Referral :** MediWheel  
**Collection Time :** Mar 18, 2023, 08:47 a.m.  
**Reporting Time :** Mar 18, 2023, 01:12 p.m.  
**Sample ID :**



001507723P

Test Description	Value(s)	Unit(s)	Reference Range
<b>LIPID PROFILE</b>			
Cholesterol-Total Method : Spectrophotometry	131.0	mg/dL	Desirable level   < 200 Borderline High   200-239 High   >or = 240
Triglycerides Method : Serum, Enzymatic, endpoint	59.0	mg/dL	Normal: < 150 Borderline High: 150-199 High: 200-499 Very High: >= 500
HDL Cholesterol Method : Serum, Direct measure-PEG	43.0	mg/dL	Normal: > 40 Major Risk for Heart: < 40
LDL Cholesterol Method : Enzymatic selective protection	76.20	mg/dL	Optimal < 100 Near / Above Optimal 100-129 Borderline High 130-159 High 160-189 Very High >or = 190
VLDL Cholesterol Method : Serum, Enzymatic	11.80	mg/dL	6 - 38
CHOL/HDL Ratio Method : Serum, Enzymatic	<b>3.05</b>		3.5 - 5.0
LDL/HDL Ratio Method : Serum, Enzymatic	<b>1.77</b>		2.5 - 3.5

**Note:**

8-10 hours fasting sample is required.

DR.K.MURALEKAARTHIC  
MD(Patho)

**Scan to Validate**



Door No. 452/493, PN Road, Millar Stop,  
Tirupur - 641 602. Phone: 99434 99994

Obli Towers, #594, D. B. Road - Cowley Brown Road Jn.,  
Coimbatore - 641 002. Phone: 99430 99994

email: [info@abiscans.com](mailto:info@abiscans.com)

[www.abiscans.com](http://www.abiscans.com)



# ABI SCANS & LABS

A unit of Aarthi Scans and Labs

Patient Name : MRS. PRIYA M

Age / Gender : 40 years / Female

Patient ID : 124989

Referral : MediWheel

Collection Time : Mar 18, 2023, 08:47 a.m.

Reporting Time : Mar 18, 2023, 01:12 p.m.

Sample ID :



001507723P

Test Description	Value(s)	Unit(s)	Reference Range
<b>RENAL PROFILE</b>			
Urea Method : Uricase	11.5	mg/dL	15-36
Blood Urea Nitrogen-BUN Method : Serum, Urease	5.37	mg/dL	7 - 17
Creatinine Method : Serum, Jaffe	0.5	mg/dL	0.52-1.25
Uric Acid Method : Serum, Uricase	3.5	mg/dL	2.5 - 6.2

#### Remark:

In blood, Urea is usually reported as BUN and expressed in mg/dl. BUN mass units can be converted to urea mass units by multiplying by 2.14.

  
DR.K.MURALEKAARTHIC  
MD(Patho)

Scan to Validate



Door No. 452/493, PN Road, Millar Stop,  
Tirupur - 641 602. Phone: 99434 99994

Obli Towers, #594, D. B. Road - Cowley Brown Road Jn.,  
Coimbatore - 641 002. Phone: 99430 99994

email: [info@abiscans.com](mailto:info@abiscans.com)

[www.abiscans.com](http://www.abiscans.com)

1.This is only a radiological impression. Like other investigations, radiological investigation also have limitation. Therefore radiological reports should be interpreted in correlation with clinical and pathological findings. 2.The results reported here in are subject to interpretation by qualified medical professionals only. 3.Customer identities are accepted as provided by the customer or their representative. 4.Information about the customer's condition at the time of sample collection such as fasting, food consumption, medication, etc are accepted as provided by the customer or representative and shall not be investigated for its truthfulness. 5.Test results should be interpreted in context of clinical and other findings if any. In case of any clarification should, the referring doctor/patient can contact the centre manager. 6.Results of the test are influenced by the various factors such as sensitivity, specificity of the procedures of the tests, quality of the samples and drug interactions etc.. 7.Liability is limited to the extent of amount billed. 8.Reports are subject to interpretation in their entirety/partial or selective interpretation may lead to false opinion. 9.Disputes, if any, with regard to the report findings are subject to the exclusive jurisdiction of the court of law. Page 8 of 13





# ABI SCANS & LABS

A unit of Aarthi Scans and Labs

**Patient Name :** MRS. PRIYA M  
**Age / Gender :** 40 years / Female  
**Patient ID :** 124989

**Referral :** MediWheel  
**Collection Time :** Mar 18, 2023, 08:47 a.m.  
**Reporting Time :** Mar 18, 2023, 01:12 p.m.  
**Sample ID :**



001507723P

Test Description	Value(s)	Unit(s)	Reference Range
<b><u>LIVER FUNCTION TEST</u></b>			
Total Protein Method : Serum, Biuret, reagent blank end point	6.9	g/dL	6.3 - 8.2
Albumin Method : Serum, Bromocresol green	3.5	g/dL	3.5 - 5.0
Globulin Method : Serum, EIA	3.40	g/dL	1.8 - 3.6
A/G Ratio Method : Serum, EIA	<b>1.03</b>		1.2 - 2.2
Bilirubin - Total Method : Serum, Jendrassik Grof	0.3	mg/dL	0.2 - 1.3
Bilirubin - Direct Method : Serum, Diazotization	0.1	mg/dL	< 0.3
Bilirubin - Indirect Method : Serum, Calculated	0.20	mg/dL	0.0 - 1.1
SGOT Method : Serum, UV with P5P, IFCC 37 degree	29.0	U/L	14-36
SGPT Method : Serum, UV with P5P, IFCC 37 degree	31.0	U/L	< 52
Alkaline Phosphatase Method : PNPP-AMP Buffer/Kinetic	39.0	U/L	38 - 126
GGT-Gamma Glutamyl Transpeptidase Method : Serum, G-glutamyl-carboxy-nitroanilide	18.0	U/L	< 43

  
DR.K.MURALEKAARTHIC  
MD(Patho)

Scan to Validate



Door No. 452/493, PN Road, Millar Stop,  
Tirupur - 641 602. Phone: 99434 99994

Obli Towers, #594, D. B. Road - Cowley Brown Road Jn.,  
Coimbatore - 641 002. Phone: 99430 99994

email: [info@abiscans.com](mailto:info@abiscans.com)

[www.abiscans.com](http://www.abiscans.com)

1.This is only a radiological impression. Like other investigations, radiological investigation also have limitation. Therefore radiological reports should be interpreted in correlation with clinical and pathological findings. 2.The results reported here in are subject to interpretation by qualified medical professionals only. 3.Customer identities are accepted as provided by the customer or their representative. 4.Information about the customer's condition at the time of sample collection such as fasting, food consumption, medication, etc are accepted as provided by the customer or representative and shall not be investigated for its truthfulness. 5.Test results should be interpreted in context of clinical and other findings if any. In case of any clarification should, the referring doctor/patient can contact the centre manager. 6.Results of the test are influenced by the various factors such as sensitivity, specificity of the procedures of the tests, quality of the samples and drug interactions etc.. 7.Liability is limited to the extent of amount billed. 8.Reports are subject to interpretation in their entirety,partial or selective interpretation may lead to false opinion. 9.Disputes,if any, with regard to the report findings are subject to the exclusive jurisdiction of Page 9 of 13



# ABI SCANS & LABS

A unit of Aarthi Scans and Labs

Patient Name : MRS. PRIYA M  
Age / Gender : 40 years / Female  
Patient ID : 124989

Referral : MediWheel  
Collection Time : Mar 18, 2023, 08:47 a.m.  
Reporting Time : Mar 18, 2023, 01:12 p.m.  
Sample ID :



001507723P

Test Description	Value(s)	Unit(s)	Reference Range
------------------	----------	---------	-----------------

## PAP SMEAR (F)

CASE NO.	CP-09/23
SPECIMEN	03 PAP Smears
DIAGNOSIS	Negative for Intraepithelial Lesion/ Malignancy

## MICROSCOPIC EXAMINATION

SPECIMEN ADEQUACY	Adequate and satisfactory
Superficial cells	Present
Intermediate cells	Present
Deep parabasal/ Basal cells	Absent
Parabasal cells	Absent
Metaplastic squamous cells	Few in number
Endocervical cells	Present
<b>ORGANISMS</b>	
Doderlein bacilli	Present
EPITHELIAL CELL ABNORMALITIES	Absent
Squamous Cells	Smears studied show sheets of superficial cells admixed with intermediate cells and few metaplastic squamous cells in a background of scattered lactobacilli. No atypical cells noted in the received smears.
Glandular Cells	Smears studied show endocervical glandular cells arranged in clusters. No atypia noted in the received smears.

### Note :

PAP SMEAR IMAGE

  
DR.K.MURALEKAARTHIC  
MD(Patho)

Scan to Validate



Door No. 452/493, PN Road, Millar Stop,  
Tirupur - 641 602. Phone: 99434 99994

Obli Towers, #594, D. B. Road - Cowley Brown Road Jn.,  
Coimbatore - 641 002. Phone: 99430 99994

email: [info@abiscans.com](mailto:info@abiscans.com)

[www.abiscans.com](http://www.abiscans.com)



# ABI SCANS & LABS

A unit of Aarthi Scans and Labs

Patient Name : MRS. PRIYA M

Age / Gender : 40 years / Female

Patient ID : 124989

Referral : MediWheel

Collection Time : Mar 18, 2023, 08:47 a.m.

Reporting Time : Mar 18, 2023, 01:12 p.m.

Sample ID :



001507723P

Test Description	Value(s)	Unit(s)	Reference Range
------------------	----------	---------	-----------------

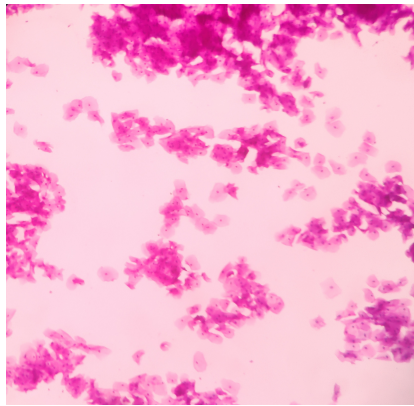

Medical Remark :

Impression: Negative for intraepithelial lesion/ malignancy

**Note:**

"Cervical cytology is a screening test and has associated false negative and false positive results. Regular sampling and follow up is recommended".

**Processing Method :** Conventional smear. Staining : Hematoxylin and eosin method

  
DR.K.MURALEKARTHIC  
MD(Patho)

Scan to Validate



Door No. 452/493, PN Road, Millar Stop,  
Tirupur - 641 602. Phone: 99434 99994

Obli Towers, #594, D. B. Road - Cowley Brown Road Jn.,  
Coimbatore - 641 002. Phone: 99430 99994

email: [info@abiscans.com](mailto:info@abiscans.com)

[www.abiscans.com](http://www.abiscans.com)



# ABI SCANS & LABS

A unit of Aarthi Scans and Labs

Patient Name : MRS. PRIYA M

Age / Gender : 40 years / Female

Patient ID : 124989

Referral : MediWheel

Collection Time : Mar 18, 2023, 08:47 a.m.

Reporting Time : Mar 18, 2023, 01:12 p.m.

Sample ID :



001507723P

Test Description	Value(s)	Unit(s)	Reference Range
<b>GLUCOSE (F)</b>			
Glucose fasting Method : GOD-POD	92.0	mg/dL	Normal: 70 - 120

DR.K.MURALEKAARTHIC  
MD(Patho)

Scan to Validate



Door No. 452/493, PN Road, Millar Stop,  
Tirupur - 641 602. Phone: 99434 99994

Obli Towers, #594, D. B. Road - Cowley Brown Road Jn.,  
Coimbatore - 641 002. Phone: 99430 99994

email: [info@abiscans.com](mailto:info@abiscans.com)

[www.abiscans.com](http://www.abiscans.com)



# ABI SCANS & LABS

A unit of Aarthi Scans and Labs

Patient Name : MRS. PRIYA M

Age / Gender : 40 years / Female

Patient ID : 124989

Referral : MediWheel

Collection Time : Mar 18, 2023, 08:47 a.m.

Reporting Time : Mar 18, 2023, 01:12 p.m.

Sample ID :



001507723P

Test Description	Value(s)	Unit(s)	Reference Range
<b>GLUCOSE (PP)</b>			
Blood Glucose-Post Prandial Method : GOD-POD	94.0	mg/dL	80- 140

DR.K.MURALEKAARTHIC  
MD(Patho)

Scan to Validate



Door No. 452/493, PN Road, Millar Stop,  
Tirupur - 641 602. Phone: 99434 99994

Obli Towers, #594, D. B. Road - Cowley Brown Road Jn.,  
Coimbatore - 641 002. Phone: 99430 99994

email: [info@abiscans.com](mailto:info@abiscans.com)

[www.abiscans.com](http://www.abiscans.com)