

ਰਾਜੀਵ ਮਿਸ਼ਰਾ
Government of India



ਰਾਜੀਵ ਮਿਸ਼ਰਾ
Rajeev Mishra
ਜਨਮ ਮਿਤੀ / DOB : 05/04/1980
ਪੁਰਸ਼ / Male



4892 1683 3842

ਆਧਾਰ - ਆਮ ਆਦਮੀ ਦਾ ਅਧਿਕਾਰ



R. Mishra

Dr. D. Singh
MBBS, M.D.
Reg. No.-5007

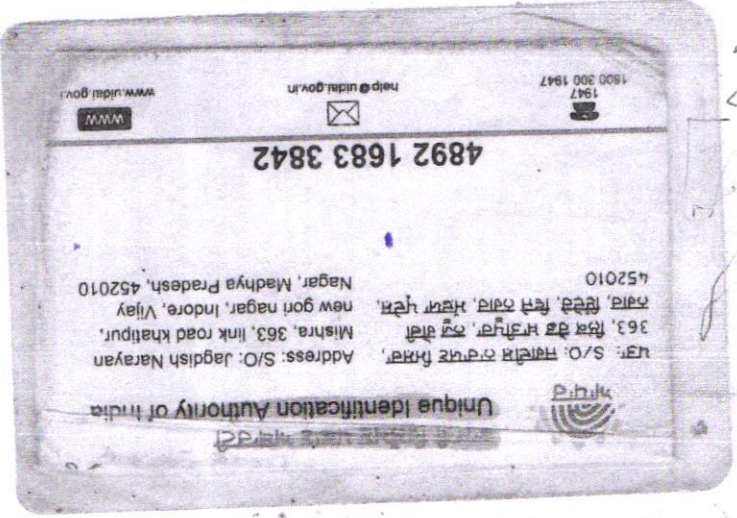

Unique Identification Authority of India



पता: S/O. जगदीश नारायण मिश्र,
363, लिंक रोड खतपुर्, नया, विजय,
इंदौर, मध्य प्रदेश, 452010

Address: S/O: Jagdish Narayan
Mishra, 363, link road khathpur,
new gori nager, Indore, Vijay
Nagar, Madhya Pradesh, 452010

4892 1683 3842

www

www.uidai.gov.in



help@uidai.gov.in



1947
1800 300 1947

MR. RAJEEV MISHRA

42 YEARS /MALE

BOB

9-04-2022

Height: 174

Weight: 91

BP: - 125/80 mmhg

Pulse: - 75/- Regular

BMI: - 30.1

EYE: - NORMAL

The Medical Examiner should record the findings under one of the following categories:-

1. FIT
2. UNFIT on account on account of



Dr. D. S. Chhabra.
M.B.B.S., M.D.
No. - 5007
DR. D.S. CHHABRA

MBBS. MD.

MR. RAJEEV MISHRA
BANK OF BARODA

47 Yrs /M
09/Apr/2022

Test Description	Observed Value	Biological Reference Interval
Tumor markers :		
PSA- Prostate Specific Antigen,serum by CLIA	1.22	Conventional regardless of age: 0 to 4.0 ng/ml Age Specufic 40 - 49 yrs: 0 - 2.5 ng/ml 50 - 59 yrs: 0 - 3.5 ng/ml 60 - 69 yrs: 0 - 4.5 ng/ml 70 - 79 yrs: 0 - 6.5 ng/ml above 80 yrs: 0 - 7.2 ng/ml

Reference: Oesterling et al. Age-specific reference ranges.

Dr. POOJA PRAPANNA
Dr. Pooja prapanna MD
M.D

MR. RAJEEV MISHRA
BANK OF BARODA**47 Years /M**
09-04-2022**HEAMOGRAM**

Test Name	Results	Normal Range
Haemoglobin (HB)	14.5	13 - 18 gm%
R.B.C. Count	4.66	4.5 - 5.5 milli./cu.mm
PCV	42.6	40 - 50 %
MCV	91.42	80 - 95 fl
MCH	31.12	27 - 32 pg
MCHC	34.04	31.5 - 34.5 %
TOTAL WBC COUNT	7,000	4,000 to 11,000 /cu.mm
DIFFERENTIAL WBC COUNT	.	
Neutrophils	60	40 - 75 %
Lymphocytes	36	20 - 40 %
Monocytes	02	02 - 08 %
Eosinophils	02	01 - 05 %
Basophils	00	00 - 01 %
PLATELET COUNT	1.78	1.5 - 4 Lacs/cu.mm.
E.S.R	10	M- 0-10 at the end of 1 hr. F- 0-20 at the end of 1 hr

Dr. POOJA PRAPANNA
DR. POOJA PRAPANNA
M.D.

MR. RAJEEV MISHRA
BANK OF BARODA47 Years /M
09-04-2022**LIPID PROFILE**

Test Name	Results	Normal Range
TOTAL LIPIDS	620	400 - 700 mg/dl
CHOLESTROL	186.0	<200 mg/dl- Desirable 200 - 239 mg/dl - Borderline High >240 Mg/dl High
HDL CHOLESTROL	41.0	35- 60 mg/dl
TRIGLYCERIDE	198.0	<150 mg/dl Normal 150 - 199 mg/dl Borderline High 200 - 499 mg/dl High
LDL CHOLESTROL	105.4	<100 mg/dl Optimal 100- 129 mg/dl Borderline high 160 - 189 mg/dl High
VLDL CHOLESTROL	39.6	<40 mg/dl
RISK RATIO	4.54	3 - 6

Dr. POOJA PRAPANNA
DR. POOJA PRAPANNA
M.D.

MR. RAJEEV MISHRA
BANK OF BARODA

47 Years /M
09-04-2022

HBA1C

Test Name	Results	Normal Range
HBA1C	5.6	Normal 4-6 % Good Control 6-7 % Fair Control 7-8 % Unsatisfactory Control 8-10 % Poor Control Above 10 %

Dr. POOJA PRAPANNA
DR. POOJA PRAPANNA
M.D.

MR. RAJEEV MISHRA
BANK OF BARODA**47 Years /M**
09-04-2022**URINE EXAMINATION**

Test Name	Results	Normal Range
PHYSICAL EXAMINATION		
Quantity	30 ml	
Colour	Pale Yellow	
Appearance	Clear	
Deposits	Absent	
Specific Gravity	1.015	
Reaction	Acidic	
CHEMICAL EXAMINATION		
Albumin	Nil	
Sugar	Nil	
Ketones	Absent	
Bile Pigments	Negative	
Bile Salt	Negative	
Hematuria	Negative	
MICROSCOPIC EXAMINATION		
Pus Cells	1- 2 /hpf	
Red Blood Cells	Nil/hpf	
Epithelial Cell	1 - 2 /hpf	
Crystals	Nil	
Casts	Absent	

Dr. POOJA PRAPANNA
DR. POOJA PRAPANNA
M.D.

MR. RAJEEV MISHRA

47 Years /M

BANK OF BARODA

09-04-2022

BLOOD GROUP

Test Name	Results	Normal Range
BLOOD GROUP	: -	
"ABO " GROUP	"A"	
Rh (D) Factor	Positive	
	.	
	.	
	.	

(Cross matching & recheck of Blood Group is mandatory before any transfusion)

Dr. POOJA PRAPANNA
DR. POOJA PRAPANNA
M.D.

MR. RAJEEV MISHRA

47 Years /M

BANK OF BARODA

09-04-2022

Test Name	Results	Normal Range
<u>BIOCHEMISTRY</u>		
FASTING BLOOD SUGAR	77.0	70 - 110 mg/dl
P.P. BLOOD SUGAR	108.0	upto 140 mg/dl
TOTAL BILIRUBIN	0.66	0 - 1 mg/dl
DIRECT BILIRUBIN	0.21	<0.25 mg/dl
INDIRECT BILIRUBIN	0.45	< 1.0 mg/dl
S.G.O.T	25.0	0 - 45 IU/L
S.G.P.T	14.0	0 - 45 IU/L
ALKALINE PHOSPHATE	105.0	Adult - 42 - 128 IU/L Child - 150 - 630 IU/L
GAMA GT	32.0	5 - 43 Iu/l
TOTAL PROTEIN	7.65	6.0 to 8.0 g/dl
ALBUMIN	4.23	3.2 to 5.0 g/dl
GLOBULIN	3.42	1.9 to 3.5
A:G RATIO	1.24	1.2 TO 2.3
CREATININE	0.88	0.6 - 1.4 mg\dl
URIC ACID	5.21	3.5 - 7 mg\dl
BUN	10.0	5 - 21 Mg/dl

Dr. POOJA PRAPANNA
DR. POOJA PRAPANNA
M.D.

MR. RAJEEV MISHRA

42 Yrs./M.

BOB

09th April, 2022

X-RAY CHEST PA VIEW

Bony cage is normal.

Trachea is central.

C.P. angles are clear.

Cardiac contour and cardiothoracic ratio are normal.

Lung fields are clear.

DR.D.S.CHHABRA.

M.D.

MR. RAJEEV MISHRA**42 Yrs./M.****BOB****09th April, 2022****ABDOMINAL SONOGRAPHY**

Liver is of normal size, shape, has smooth margins & regular contours and the parenchyma is mildly hyperechoic in echostructure, **fatty changes (Grade I)**. No focal lesion.

Gall bladder is of normal size, shape, has thin walls & the contents are clear fluid. No evidence of any calculus. Biliary tree is undilated.

Pancreas is normal, no focal / diffuse pathology. Spleen is normal. The Portal and splenic veins are normal in calibre.

Both Kidneys are normal in size [measure about 11 cms. in length], shape and echostructure. No calculus in both. The collecting system and ureter on both side are undilated.

Urinary bladder is normal in size, shape & has thin walls.

Prostate is of normal size (around 17 gms.) & is normal in echostructure.

There is no ascitis. No obvious abdominal lymphadenopathy. No sub / supra diaphragmatic pathology on either side.

IMPRESSION:

Fatty changes in liver (Grade I).

**DR.D.S.CHHABRA.****M.D.**



LABORATORY REPORT



Name : RAJEEV MISHRA	Sex/Age : Male / 47 Years	Case ID : 20401601895
Ref. By :	Dis. At :	Pt. ID :
Bill. Loc. : UNIQUE DIAGNOSTIC CENTRE INDORE		Pt. Loc. :
Reg Date and Time : 09-Apr-2022 12:30	Sample Type : Serum	Mobile No. :
Sample Date and Time : 09-Apr-2022 12:30	Sample Coll. By : non	Ref Id1 :
Report Date and Time : 09-Apr-2022 13:27	Acc. Remarks	Ref Id2 :

TEST	RESULTS	UNIT	BIOLOGICAL REF RANGE	TEST REMARK
Thyroid Function Test				
Triiodothyronine (T3) <i>CMIA</i>	119.14	ng/dL	58 - 159	
Thyroxine (T4) <i>CMIA</i>	7.2	µg/dL	4.6 - 10.5	
TSH <i>CMIA</i>	1.5223	µIU/mL	0.4 - 4.2	

Interpretation Note:

Ultra sensitive-thyroid-stimulating hormone (TSH) is a highly effective screening assay for thyroid disorders. In patients with an intact pituitary-thyroid axis, s-TSH provides a physiologic indicator of the functional level of thyroid hormone activity. Increased s-TSH indicates inadequate thyroid hormone, and suppressed s-TSH indicates excess thyroid hormone. Transient s-TSH abnormalities may be found in seriously ill, hospitalized patients, so this is not the ideal setting to assess thyroid function. However, even in these patients, s-TSH works better than total thyroxine (an alternative screening test), when the s-TSH result is abnormal, appropriate follow-up tests T4 & free T3 levels should be performed. If TSH is between 5.0 to 10.0 & free T4 & free T3 level are normal then it is considered as subclinical hypothyroidism which should be followed up after 4 weeks & If TSH is > 10 & free T4 & free T3 level are normal then it is considered as overt hypothyroidism.

Serum triiodothyronine (T3) levels often are depressed in sick and hospitalized patients, caused in part by the biochemical shift to the production of reverse T3. Therefore, T3 generally is not a reliable predictor of hypothyroidism. However, in a small subset of hyperthyroid patients, hyperthyroidism may be caused by overproduction of T3 (T3 toxicosis). To help diagnose and monitor this subgroup, T3 is measured on all specimens with suppressed s-TSH and normal FT4 concentrations.

Normal ranges of TSH & thyroid hormones vary according trimester in pregnancy.

TSH ref range in Pregnancy	Reference range (microIU/ml)
First trimester	0.24 - 2.00
Second trimester	0.43-2.2
Third trimester	0.8-2.5

	T3	T4	TSH
Normal Thyroid function	N	N	N
Primary Hyperthyroidism	↑	↑	↓
Secondary Hyperthyroidism	↑	↑	↑
Grave's Thyroiditis	↑	↑	↑
T3 Thyrotoxicosis	↑	N	N/↓
Primary Hypothyroidism	↓	↓	↑
Secondary Hypothyroidism	↓	↓	↓
Subclinical Hypothyroidism	N	N	↑
Patient on treatment	N	N/↑	↓

Note:(LL-VeryLow,L-Low,H-High,HH-VeryHigh ,A-Abnormal)

Page 1 of 2

Dr. Soma Yadav
M.D. (Pathology)

Dr. A Mishra
M.D. Microbiology

Dr. Ankita Kothari
MD, DNB (Pathology)

Printed On : 09-Apr-2022 13:37



Summary

UNIQUE DIAGNOSTIC CENTER INDORE

54873/MR RAJEEV MISHRA 42 Yrs/Male 0 Kg/0 Cms
 Date: 09-Apr-2022 11:01:08 AM

Ref. By : BOB
 Medication : NIL
 Objective : NIL

Protocol : BRUCE
 History : NIL

Stage	Stage Time (Min:Sec)	Phase Time (Min:Sec)	Speed (mph)	Grade (%)	METs	H.R. (bpm)	B.P. (mmHg)	R.P.P. x100	PVC	Comments
Supine					1.0	101	124/80	125	12	
Standing					1.0	96	124/80	119	-	
HV					1.0	149	124/80	184	13	
ExStart					1.0	119	124/80	147	6	
Stage 1	3:01	3:02	1.7	10.0	4.7	138	130/86	179	107	
Stage 2	3:01	6:02	2.5	12.0	7.1	147	140/92	205	107	
PeakEx	1:41	7:42	3.4	14.0	8.8	165	140/92	231	54	
Recovery	1:00		1.1	0.0	1.2	137	140/92	191	41	
Recovery	3:00		0.0	0.0	1.0	106	132/88	139	28	
Recovery	5:00		0.0	0.0	1.0	83	124/82	102	30	



R. Mishra

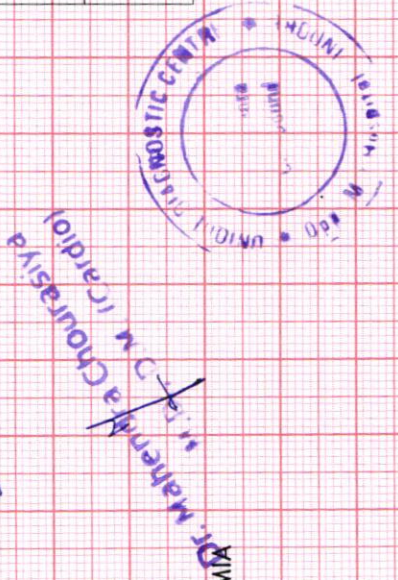

Findings :

PROTOCOL : BRUCE
 OBJECT OF TEST : INSURANCE
 Max BP : 140/92(mmHg)
 RISK FACTOR: NIL
 MEDICATION : NIL
 REASON FOR TERMINATION : THR ARCHIVE
 TAGE ICC EXERCISE TOLERANCE : GOOD
 EXERCISE INDUCED ARRHYTHMIA : NO
 HEMO RESPONSE : NORMAL
 FINAL INPRATION: TEST IS NEGATIVE FOR INDUCIBLE ISCHEMIA

Advice/Comments:

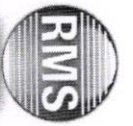

Summary

UNIQUE DIAGNOSTIC CENTER INDORE

Ref. By : BOB

Protocol : BRUCE

Objective : NIL

54873/MR RAJEEV MISHRA 42 Yrs/Male 0 Kg/0 Cms
Date: 09-Apr-2022 11:01:08 AM

Stage	StageTime (Min:Sec)	PhaseTime (Min:Sec)	Speed (mph)	Grade (%)	METS	H.R. (bpm)	B.P. (mmHg)	R.P.P. x100	PVC	Comments
Supine					1.0	101	124/80	125	12	
Standing					1.0	96	124/80	119	-	
HV					1.0	149	124/80	184	13	
EXStart					1.0	119	124/80	147	6	
Stage 1	3:01	3:02	1.7	10.0	4.7	138	130/86	179	107	
Stage 2	3:01	6:02	2.5	12.0	7.1	147	140/92	205	107	
PeakEx	1:41	7:42	3.4	14.0	8.8	165	140/92	231	54	
Recovery	1:00		1.1	0.0	1.2	137	140/92	191	41	
Recovery	3:00		0.0	0.0	1.0	106	132/88	139	28	
Recovery	5:00		0.0	0.0	1.0	83	124/82	102	30	

Medication : NIL

History : NIL

Test End Reason :

Findings :

The patient exercised according to BRUCE for 7:41, achieving a work level of Max METS:8.8. Resting heart rate initially 101 bpm, rose to a max. heart rate of 165 bpm which represents 93% of maximum age predicted heart rate. Resting blood pressure 124/80 mmhg, rose to a maximum blood pressure of 140/92 mmhg. The exercise stress test was stopped due to

Parameters :

PROTOCOL : BRUCE

OBJECT OF TEST : INSURANCE

Max BP : 140/92(mmHg)

RISK FACTOR: NIL

MEDICATION : NIL

REASON FOR TERMINATION : THR ARCHIVE

TAGE ICC EXERCISE TOLERANCE : GOOD

EXERCISE INDUCED ARRHYTHMIA : NO

HEMO RESPONSE : NORMAL

FINAL INPRATION:TEST IS NEGATIVE FOR INDUCIBLE ISCHEMIA

Advice/Comments:



54873/MR RAJEEV MISHRA: 101 bpm
42 Yrs/Male METS: 1.0
0 Kg/0 Crms BP: 124/80
Date: 09-Apr-2022 11:01:08 AM

MPHR:56% of 178
Speed: 0.0 mph
Grade: 0.0%

BRUCE
(1.0-100)Hz

Ex Time 00:33
BLC :On
Notch :On

SUPINE
10.0 mm/mV
25 mm/Sec.

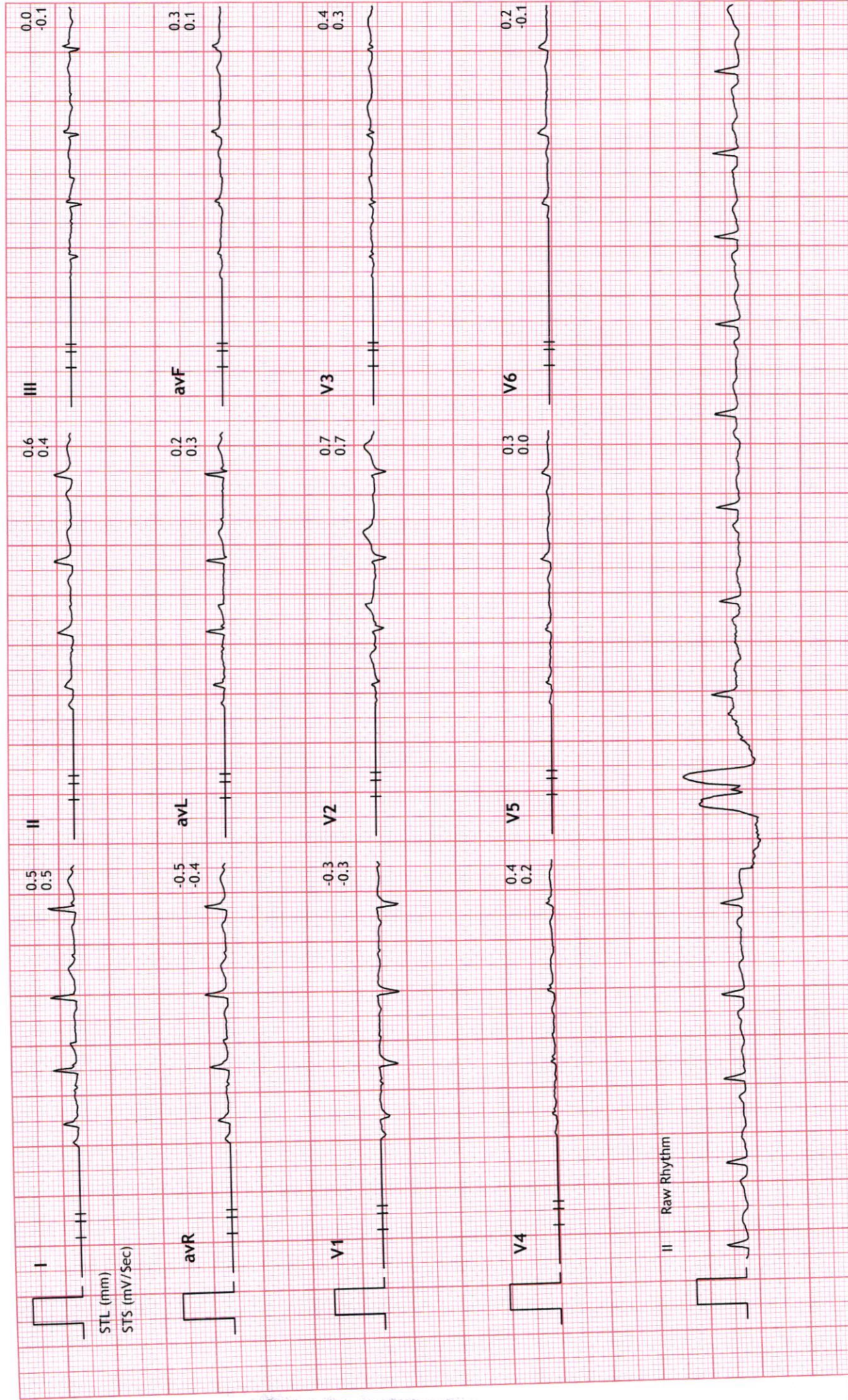



54873/MR RAJEEV MISHRA: 96 bpm
42 Yrs/Male METS: 1.0
0 Kg/0 Cms BP: 124/80
Date: 09-Apr-2022 11:01:08 AM

MPHR: 53% of 178
Speed: 0.0 mph
Grade: 0.0%

BRUCE
(1.0-100)Hz

STANDING
10.0 mm/mV
25 mm/Sec.

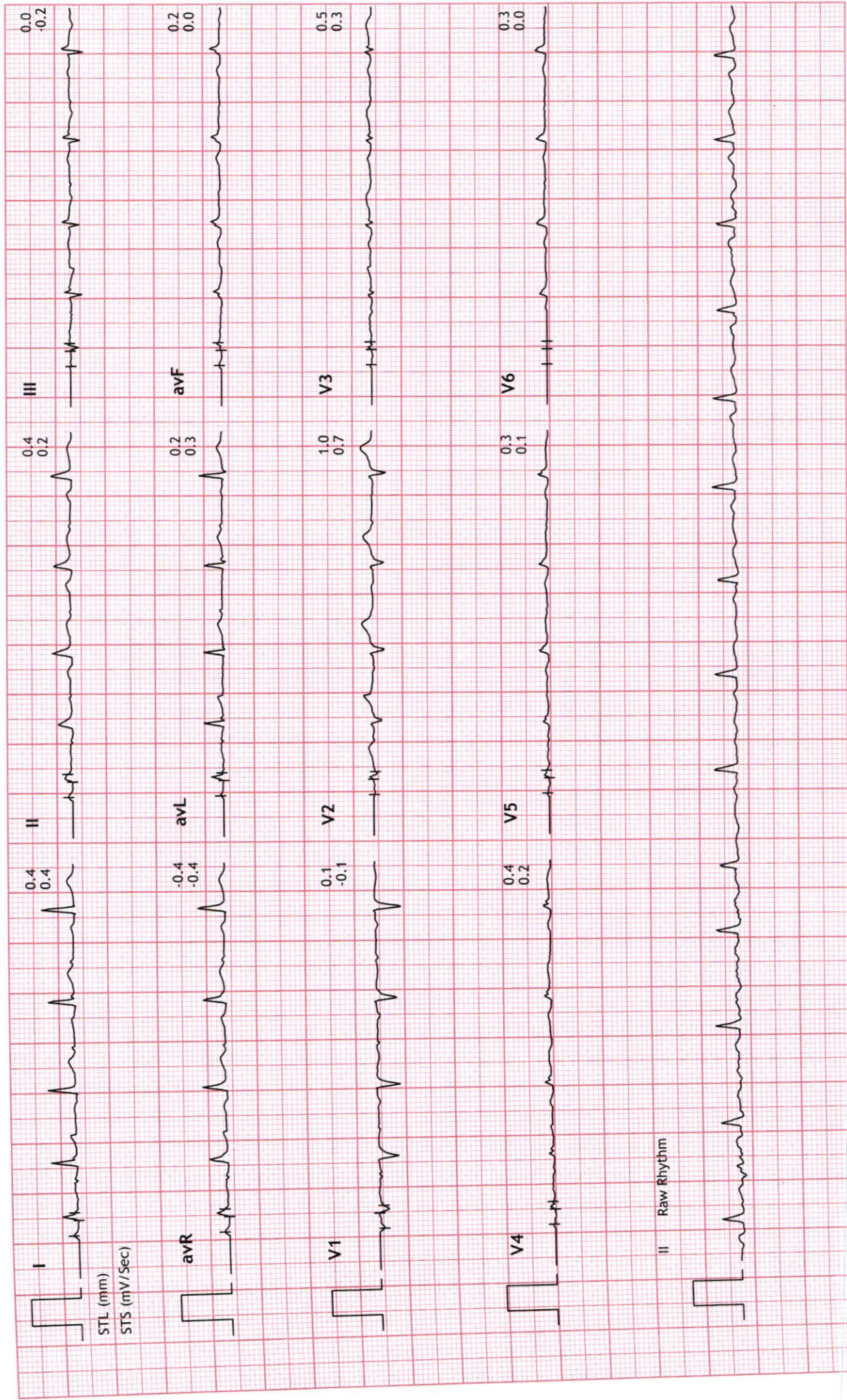



Linked Medians Report

UNIQUE DIAGNOSTIC CENTER INDORE

54873/MR RAJEEV MISHRA: 149 bpm
 42 Yrs/Male METS: 1.0
 0 Kg/0 Crms BP: 124/80
 Date: 09-Apr-2022 11:01:08 AM

BRUCE
 (1.0-100)Hz

Ex Time 01:04
 BLC :On
 Notch :On

HV
 10.0 mm/mV
 25 mm/Sec.

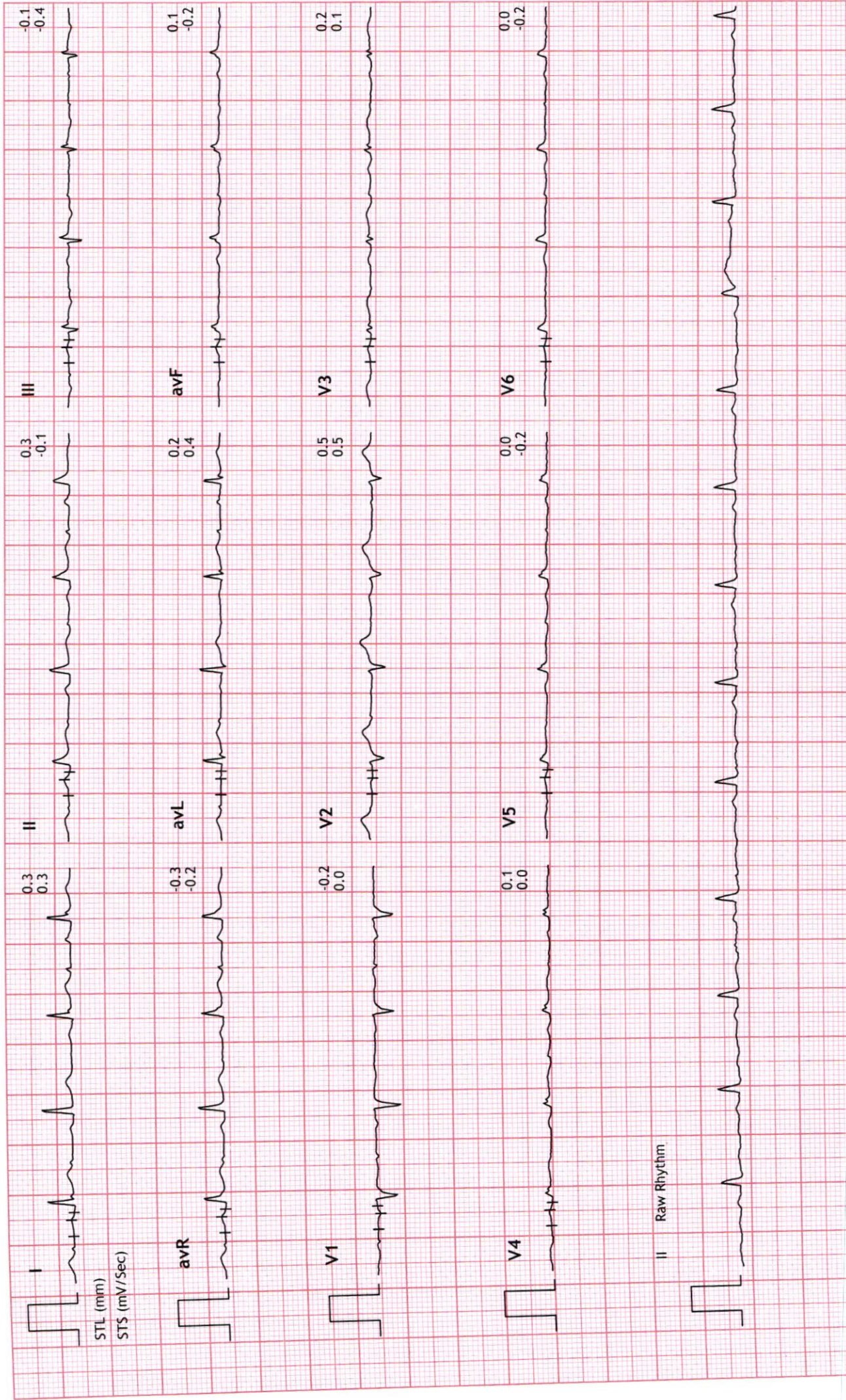



Linked Medians Report

UNIQUE DIAGNOSTIC CENTER INDORE

54873/MR RAJEEV MISHRA: 119 bpm
 42 Yrs/Male METS: 1.0
 0 Kg/0 Cms BP: 124/80
 Date: 09-Apr-2022 11:01:08 AM

MPHR: 66% of 178
 Speed: 0.0 mph
 Grade: 0.0%

BRUCE
 (1.0-100)Hz

ExTime 00:00
 BLC : On
 Notch : On

ExStart
 10.0 mm/mV
 25 mm/Sec.

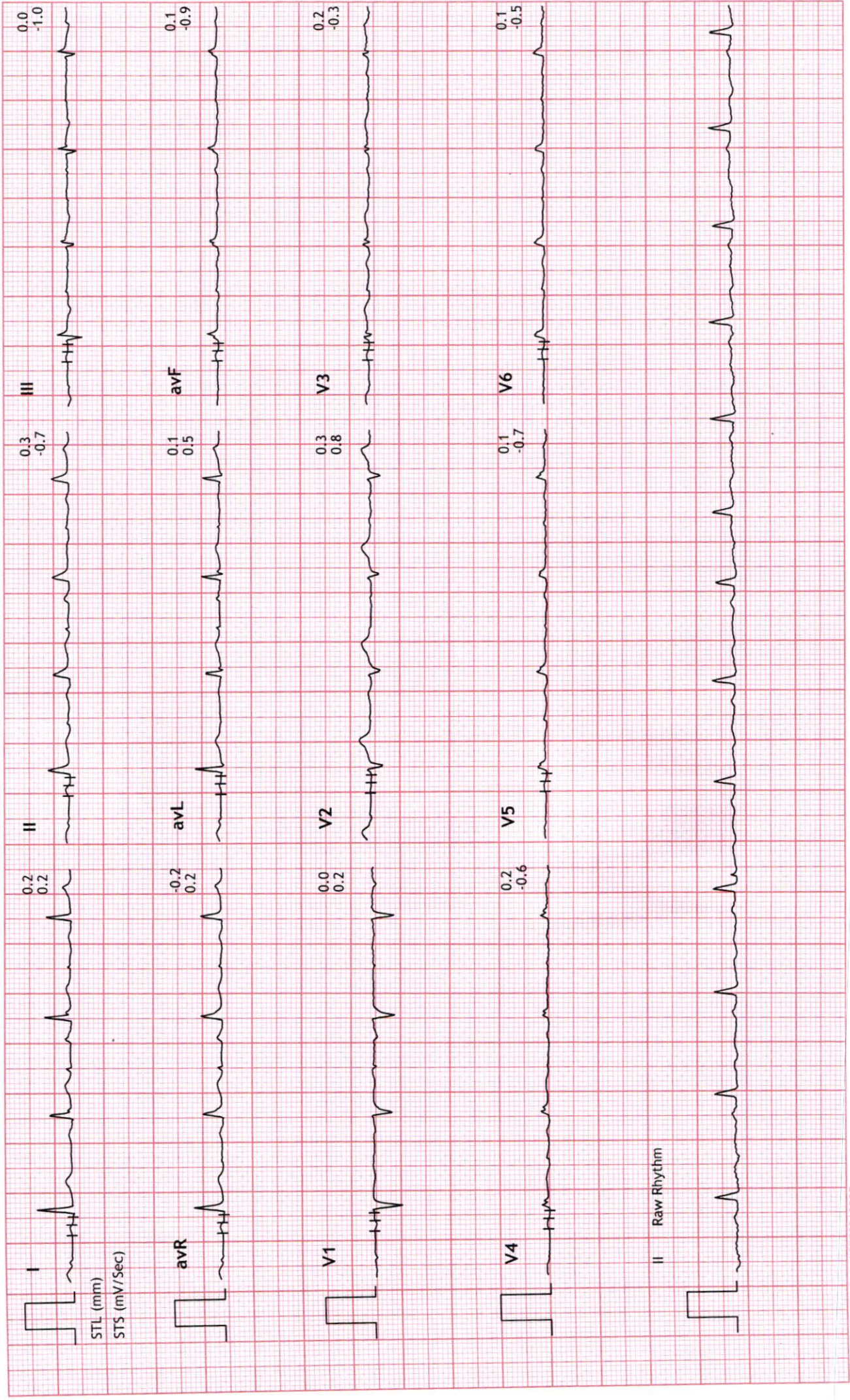



54873/MR RAJEEV MISHRA: 138 bpm
42 Yrs/Male METS: 4.7
0 Kg/0 Cms BP: 130/86
Date: 09-Apr-2022 11:01:08 AM

MPHR: 77% of 178
Speed: 1.7 mph
Grade: 10.0%

BRUCE
(1.0-100)Hz

Ex Time 03:00
BLC :On
Notch :On

Stage 1 (03:00)
10.0 mm/mV
25 mm/Sec.

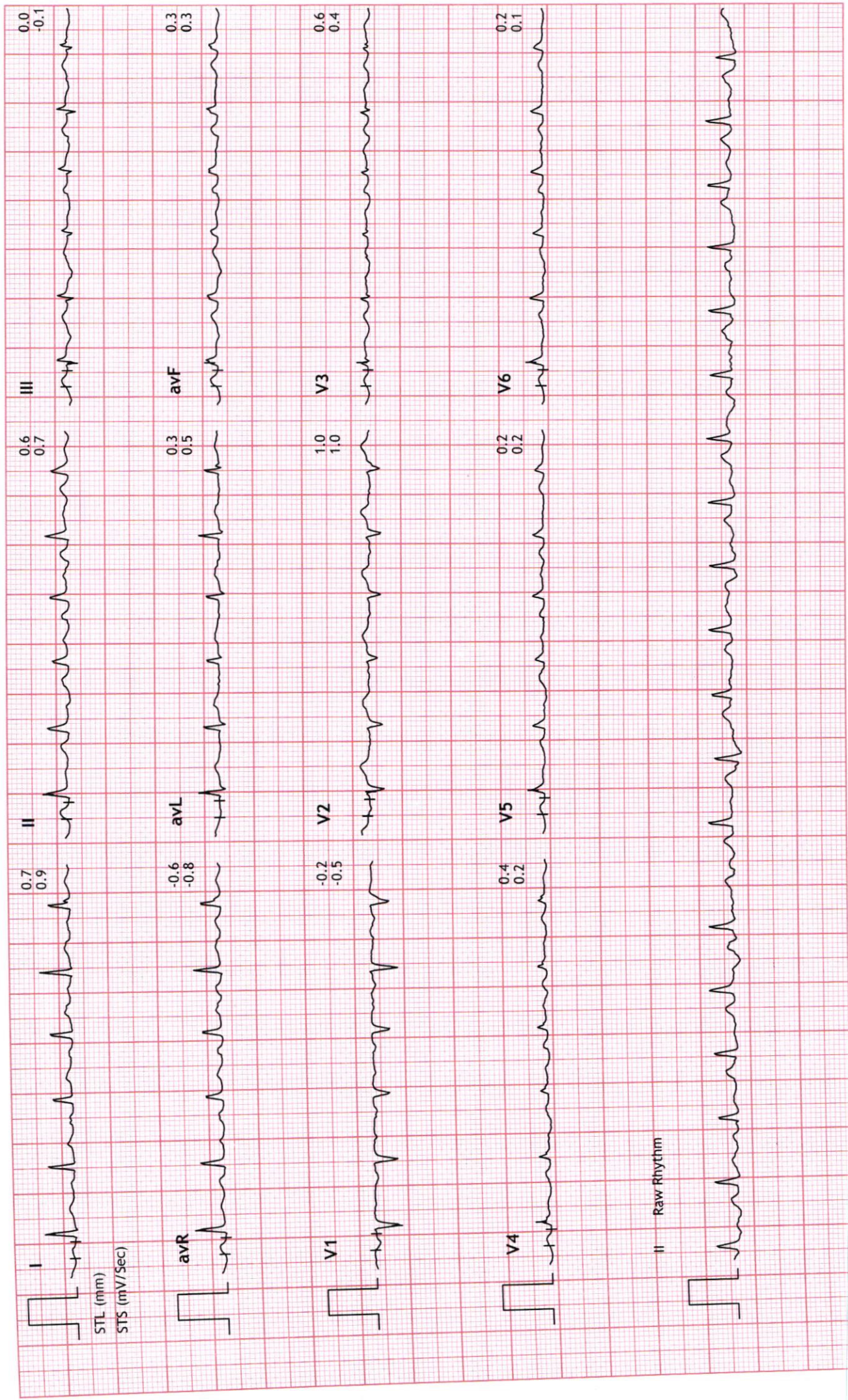



54873/MR RAJEEV MISHRA: 147 bpm
42 Yrs/Male METS: 7.1
0 Kg/0 Cms BP: 140/92
Date: 09-Apr-2022 11:01:08 AM

BRUCE
(1.0-100)Hz

Ex Time 06:00
BLC :On
Notch :On

Stage 2 (03:00)
10.0 mm/mV
25 mm/Sec.

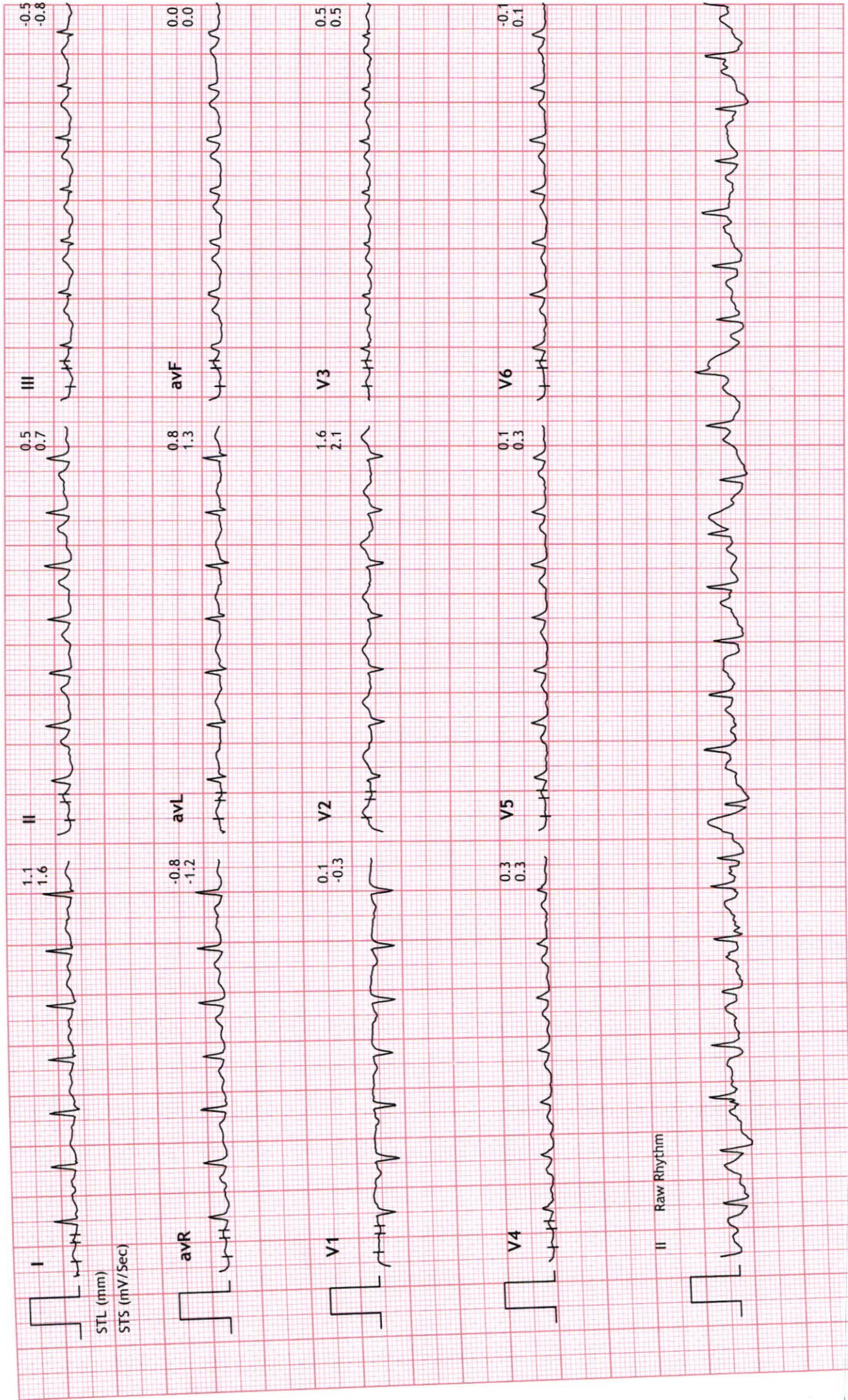



Linked Medians Report

UNIQUE DIAGNOSTIC CENTER INDORE

54873/MR RAJEEV MISHRA: 165 bpm
42 Yrs/Male METS: 8.8
0 Kg/0 Cms BP: 140/92
Date: 09-Apr-2022 11:01:08 AM

MPHR: 92% of 178
Speed: 3.4 mph
Grade: 14.0%

BRUCE
(1.0-100)HZ
Ex Time 07:40
BLC :On
Notch :On

PeakEx
10.0 mm/mV
25 mm/Sec.

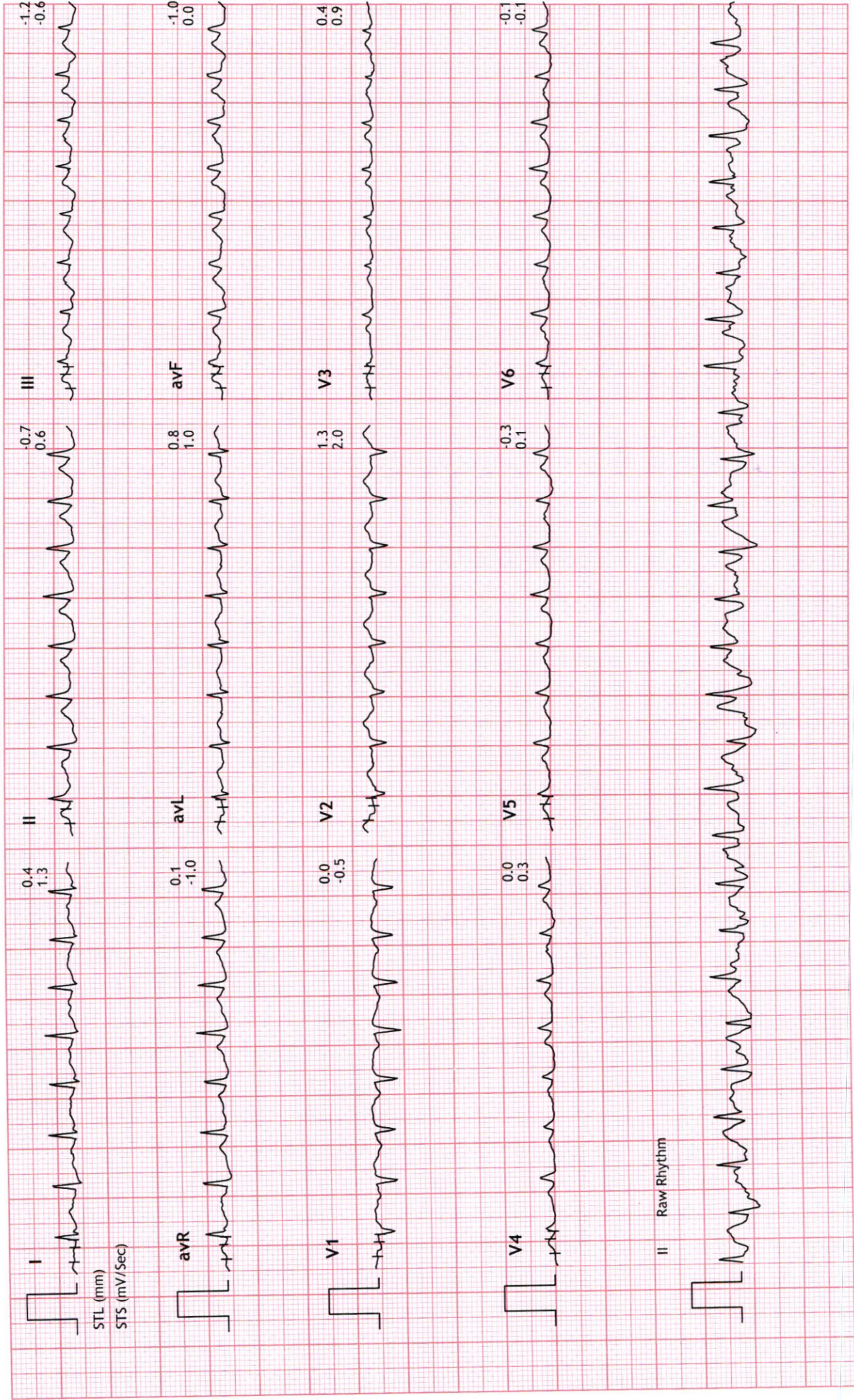



Link
5487:
42 Yr
0 Kg/
Date

54873/MR RAJEEV MISHRA: 165 bpm
42 Yrs/Male METS: 8.8
0 Kg/0 Cms BP: 140/92
Date: 09-Apr-2022 11:01:08 AM

MPHR: 92% of 178
Speed: 3.4 mph
Grade: 14.0%

BRUCE
(1.0-100)Hz
Ex Time 07:40
BLC :On
Notch :On

PeakEx
10.0 mm/mV
25 mm/Sec.

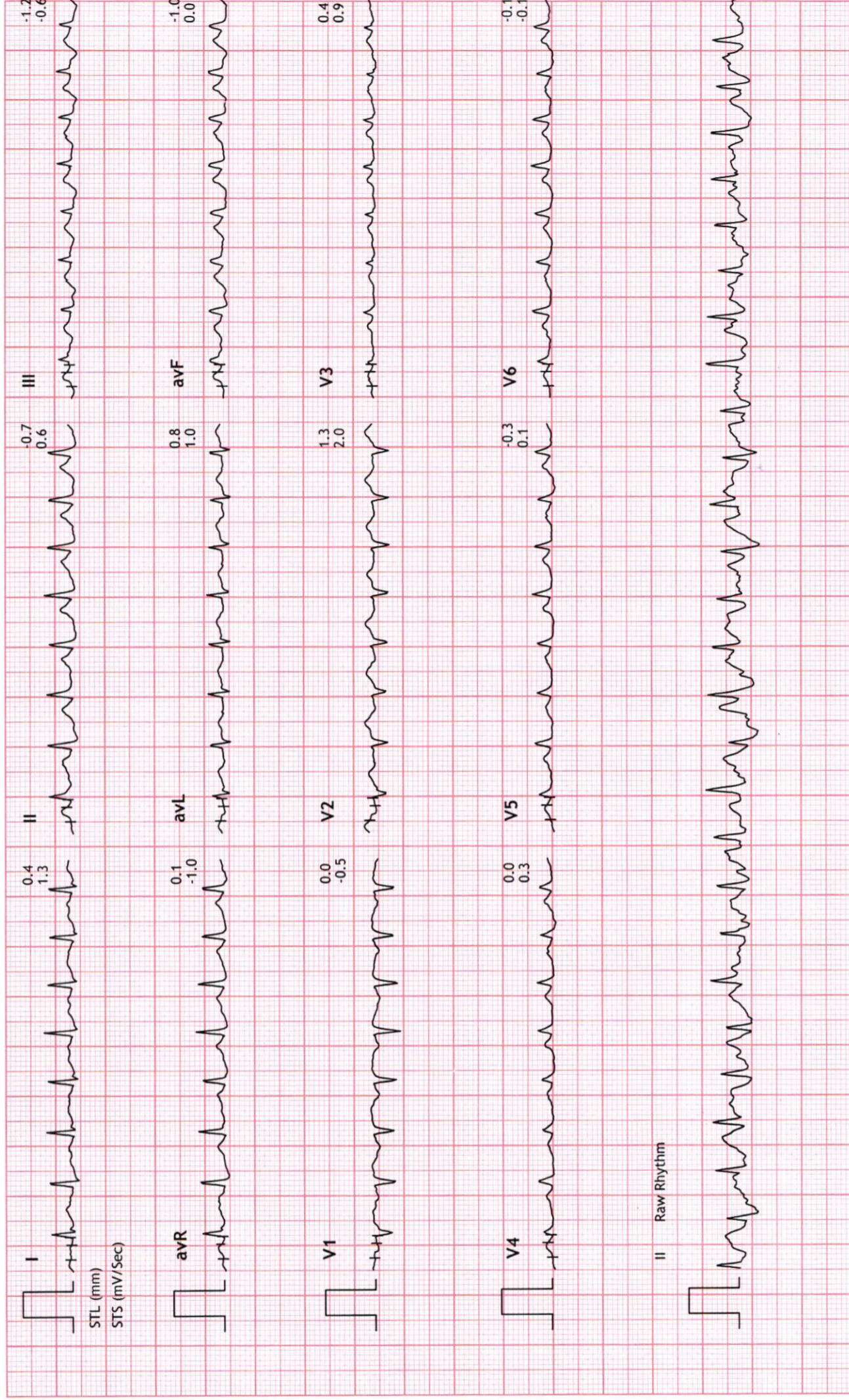
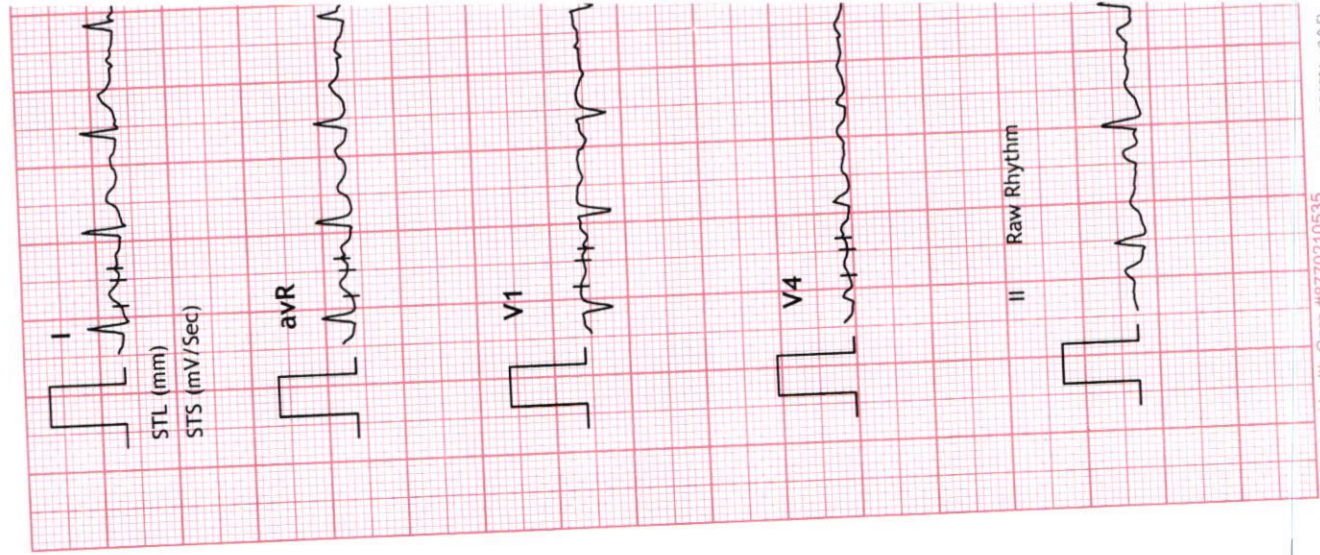



Linked Medians Report

UNIQUE DIAGNOSTIC CENTER INDORE

54873/MR RAJEEV MISHRA: 134 bpm
42 Yrs/Male METS: 1.0
0 Kg/0 Crms BP: 132/88
Date: 09-Apr-2022 11:01:08 AM

BRUCE
(1.0-100)Hz

Ex Time 07:40
BLC :On
Notch :On

Recovery : (03:59)
10.0 mm/mV
25 mm/Sec.

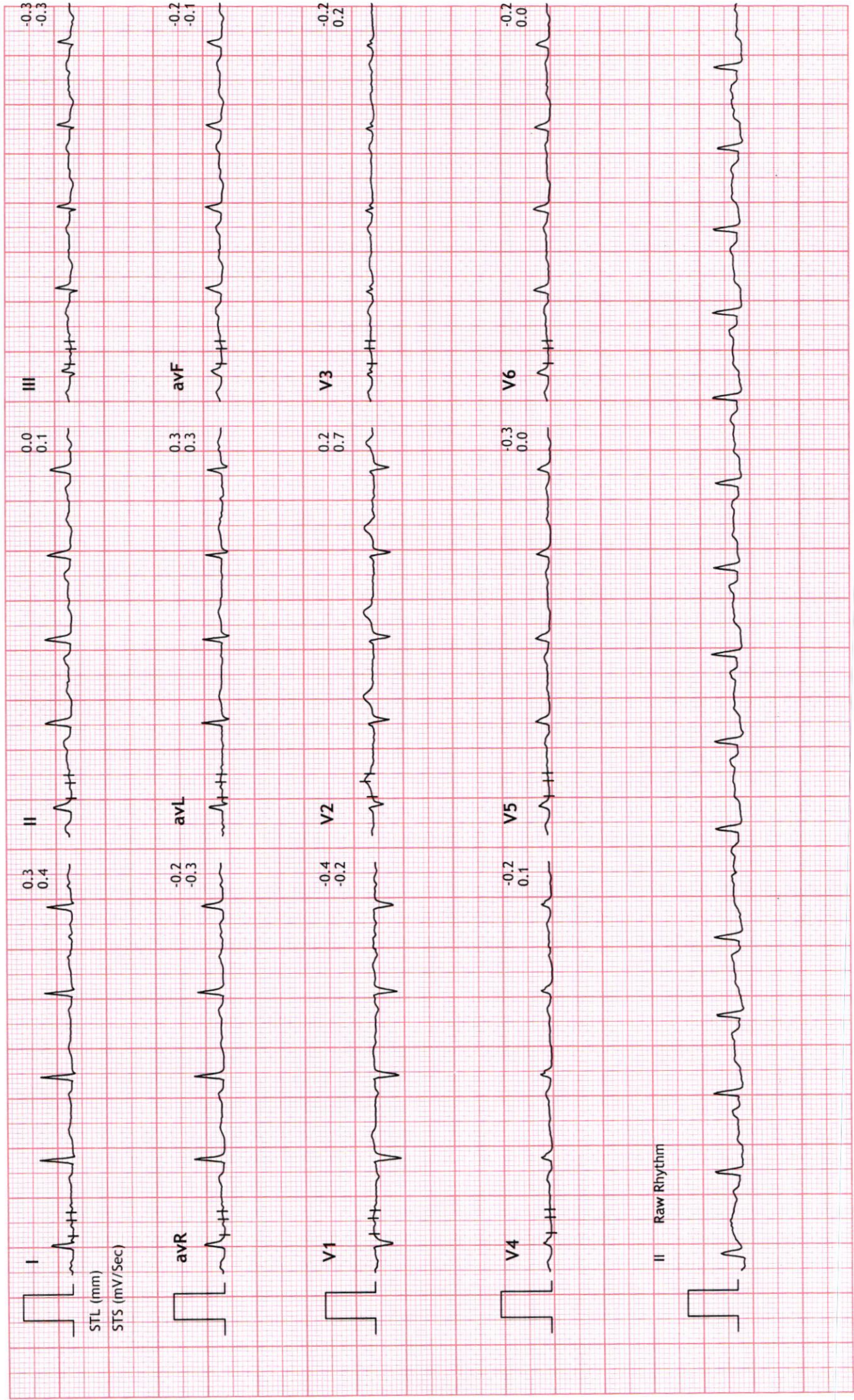



54873/MR RAJEEV MISHRA: 106 bpm
42 Yrs/Male METS: 1.0
0 Kg/0 Cms BP: 124/82
Date: 09-Apr-2022 11:01:08 AM

MPHR: 59% of 178
Speed: 0.0 mph
Grade: 0.0%

BRUCE
(1.0-100)Hz
Notch :On

Ex Time 07:40
Recovery : (05:59)
10.0 mm/mV
25 mm/Sec.

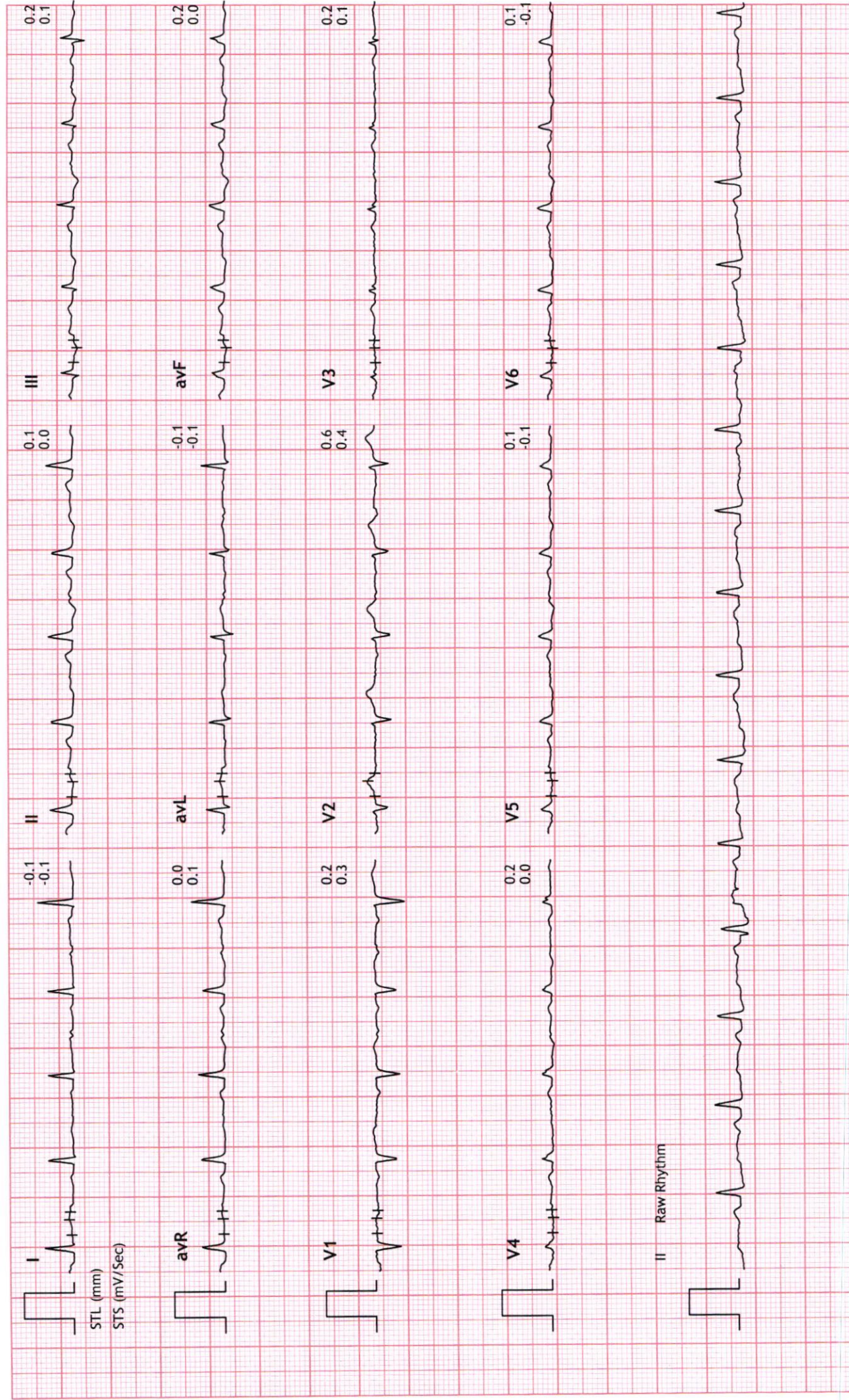

10mm/mV 0.67~25Hz AC50

09-04-2022 12:16:20

Regeed

Hishra

42/Y

BPL-02

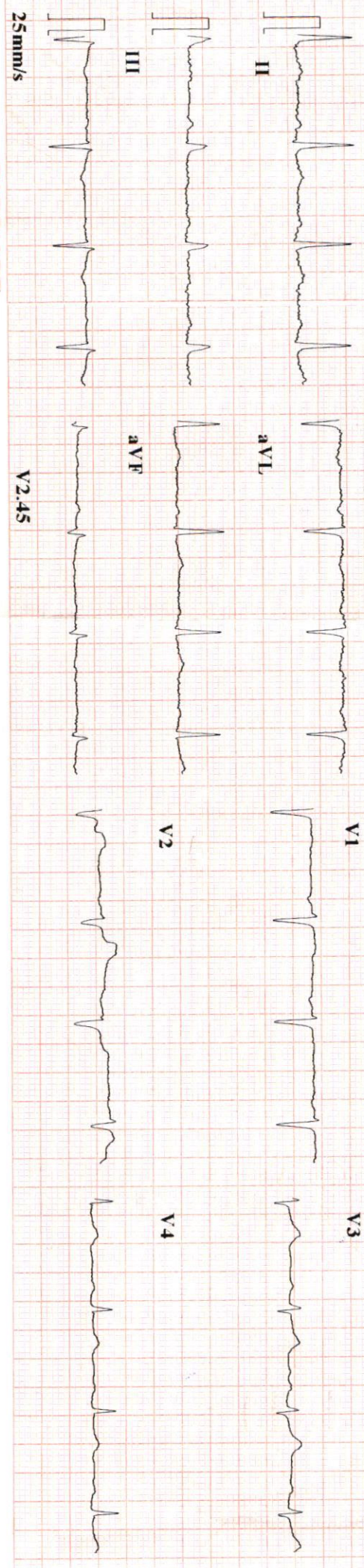

CARDIART

ID	: 220409-1216
Name	:
Age	: 42 yr
Sex	: Male
BP	:
Height	: cm
Weight	: kg
HR	: 84 bpm
P Dur	: 104 ms
PR int	: 156 ms
QRS Dur	: 122 ms
QT/QTc int	: 352/417 ms
P/QRS/T axis	: 23/6/-8 °
RV5/SV1 amp	: 0.458/0.720 mV
RV5+SV1 amp	: 1.178 mV
RV6/SV2 amp	: 0.450/0.381 mV

R. Mishra

CARDIART

WNL

Dr. Mahendra Chourasiya
M.D., D.M. (Cardio)



