

DR. CHARU HEALTH CHECK UP &lt;insurancedckc234@gmail.com&gt;

## Health Check up Booking Request(bobS21752),Package Code(PKG10000243),Beneficiary Code(4860)

29 November 2022 at 14:20

Mediwheel &lt;customercare@policywheel.com&gt;

To: "insurancedckc234@gmail.com" &lt;insurancedckc234@gmail.com&gt;

Cc: Mediwheel CC &lt;customercare@mediwheel.in&gt;, Mediwheel CC &lt;mediwheelwellness@gmail.com&gt;

(NKK61550@gmail.com)



011-41195959

Email:wellness@mediwheel.in

Dear Dr. Charu Kohli Clinic,  
City : Delhi . Location : .Defence Colony,,

We have received the following request for Health Check up from

Name : NIMMI .  
Age : 46  
Gender : Female  
Member Relations : Spouse  
Package Name : Medi-Wheel Metro Full Body Health Checkup Female Above 40  
Package Code : PKG10000243  
User Location : Delhi,DELHI,110094  
Contact Details : 9634891743  
Booking Date : 29-11-2022  
Appointment Date : 02-12-2022

PP  
OPG  
PAP  
USG  
TMT  
ECG  
RUA  
Stomach  
TMT  
ECG

Member Information			
Booked Member Name	Age	Gender	Cost(In INR)
NIMMI .	46	Female	Cashless
Total amount to be paid			Cashless

Please login to your account to confirm the same. Also you mail us for confirmation

**Package Name** : Medi-Wheel Metro Full Body Health Checkup Female Above 40 - Includes (41 )Tests

Tests included in this Package : Ecg, TSH, X-ray Chest, Stress Test (tmt)/ 2d Echo, Gynec Consultation, Blood Sugar Postprandial, Dental Consultation, A:g Ratio, Blood Group, Total Cholesterol, Triglycerides, Pap Smear, Fasting Blood Sugar, Ultrasound Whole Abdomen , Glycosylated Haemoglobin (hba1c), Mammography, Hdl, Vldl, Urine Analysis, LDL, Total Protine, General Consultation, HDL/ LDL ratio, GGT(Gamma-glutamyl Transferase), Eye Check-up consultation, ALP (ALKALINE PHOSPHATASE), Uric Acid, AST/ALT Ratio, Serum Protein, CBC with ESR, Stool Analysis, Urine Sugar Fasting, Urine Sugar PP, T3, T4, Cholesterol Total / HDL Ratio, BUN, BUN/Creatinine Ratio, Bilirubin Total & Direct and Indirect, Albumin, Globulin

**NAME** : NIMMI

**AGE/SEX** : 46Y/F

**DATE** : 30.11.2022

Height	Weight	BMI	BP
150 cm	72 kg	32.0	126/80 mmHg
HABITS	SMOKING : NO		
	ALCOHAL : NO		
	DRUGS : NO		

Family History:

- Asthma : NO
- Diabetes : NO
- TB : NO
- THYROID : NO
- Heart Disease : NO
- BP : NO
- CANCER : NO

Personal History:

- TB : NO
- Rheumatic : NO
- Acquired deformity : NO
- Operated for : NO
- Psychosomatic history : NO
- Diabetes : NO
- THYROID : NO
- BP : NO

Eye / Vision	DISTANCE VISION		NEAR VISION		COLOUR VISION	GLASSES
	RT EYE	LT EYE	RT EYE	LT EYE		
	6/6	6/6	N/6	N/6		

*Charu Kohli*

Signature of Medical Examiner: **DR. CHARU KOHLI**  
CONSULTANT MBBS  
DMC-8388



GPS Map Camera



**New Delhi, Delhi, India**  
C-234, Chakrabarti Vithi Rd, Block C, Defence Colony, New Delhi, Delhi 110049, India  
Lat 28.570752°  
Long 77.229869°  
30/11/22 08:37 AM GMT +05:30

*Charu Kohli*

**DR. CHARU KOHLI**  
CONSULTANT MBBS  
DMC-8388

आयकर विभाग  
INCOME TAX DEPARTMENT

भारत सरकार  
GOVT. OF INDIA

NIMMI

PITAM SINGH

06/07/1976

Permanent Account Number

AIHPN1142M

*Nimmi*  
Signature



04022009

Transport Department-National Capital Territory of Delhi

Licence to drive vehicles throughout India



LICENCE NO. : P03022006442493 N

NAME : NIMMI

Wife of : SH VINOD KUMAR

ADDRESS : D 37 AMAR CLY  
LAJPAT NGR IV  
NEW DELHI 110024

DT. OF BIRTH : 06/07/1976

VEHICLE CLASS : MCYL 16/02/2006  
LMV(NT) 16/02/2006

*Nimmi*  
(Holder's Signature)

DT. OF ISSUE : 16/02/2006

VALIDITY : 16/02/2026

INV CARR NO : NA

*[Signature]*  
Sig. Of Licencing Authority (SZ)

*[Handwritten Signature]*

DR. CHARU KOHLI  
CONSULTANT MBBS  
DMC-8388

Name: Nimmi  
Date: November 30, 2022

### WHOLE ABDOMEN SCAN

Liver is normal in size and echotexture is raised. Partially obliterated intrahepatic biliary radicles and normal appearing venous channels. No focal lesion in either lobes. Portal vein is normal. No sub-diaphragmatic collection or pleural effusion.

Gall bladder is normal distended and shows trace of sludge with small calculi (0.62cm size) in the lumen. CBD: not dilated; apparently echofree.

Both the kidneys are normal in size, position and echopattern with normal pelvicalyceal systems and corticomedullary differentiation.

LK: 9.17 x 4.15 cm,  
RK: 8.45 x 3.69 cm,

Pancreas is of normal size & echopattern. No focal lesion or peri-pancreatic collection.

Spleen is of normal size and echopattern. No focal lesion or calcification. Splenic vein is not dilated.

Aorta and IVC are normal. No retroperitoneal lymphadenopathy.

Urinary bladder shows normal distension and wall-thickness. No calculus or mass.

Uterus measures 3.45 x 4.5 cm in a.p. and transverse diameters and is 10.61 cm in fundus-cervical length. Endometrial lining is regular and maintained and is 0.43 cm thick. Myometrial echoes are maintained with a regular serosal outline.

Cervix is normal in length and mucosal pattern. Echopattern is homogenous.

Rt. Ovary measures 2.11 x 1.8 cm.  
Lt. ovary measures 1.96 x 1.57 cm.

No free fluid is seen in cul de sac.

### IMPRESSION:

Cholelithiasis, otherwise otherwise sonological study is within normal limits.

  
DR CHARU KOHLI  
MBBS, DMRD  
DMC 8388

**IMPORTANT:** Owing to technical limitations, in case of any error in the study, the Doctor cannot be held responsible for claim of damages of any nature, and this report is not valid for any Medicolegal aspect.  
Every modern technology has its own limitations, in case of discrepancy/difference in opinion advised- repeat scan/ second opinion

**At Your Home: Digital X-Ray, Blood Samples, ECG, PFT, HOLTER, EEG, ABG**  
Occupational Health Services ■ Diagnostic & Preventive Health Assessment ■ Periodic Preventive Health Camps ■ Corporate Health Checks  
Test marked with \* are not in NABL Scope. / Tests marked with # are performed at outsourced laboratory.

Ultrasound | Digital X Ray | DEXA | Mammography | Path Lab | ECHO | TMT | Healthchecks | PFT | Holter | Audiometry

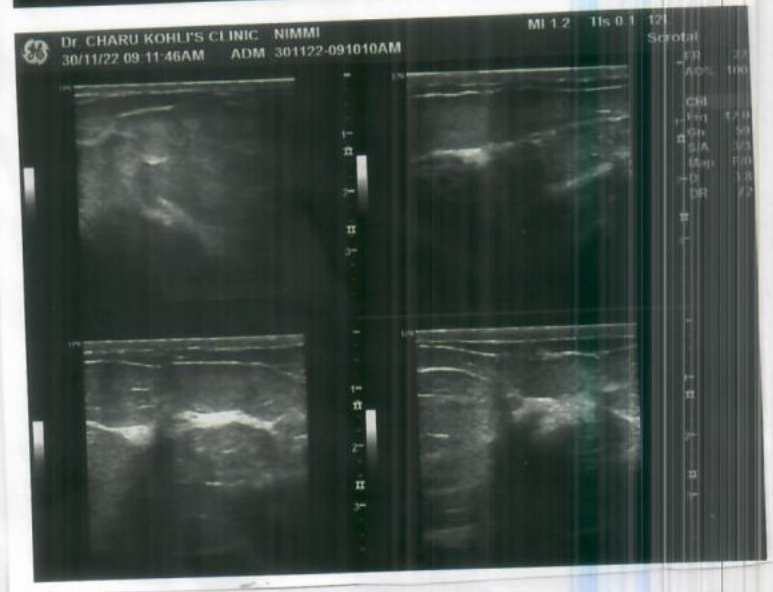
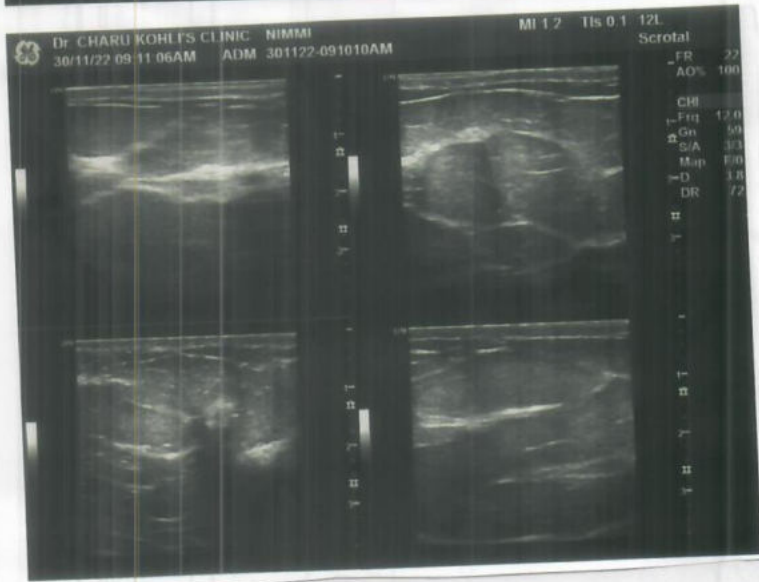
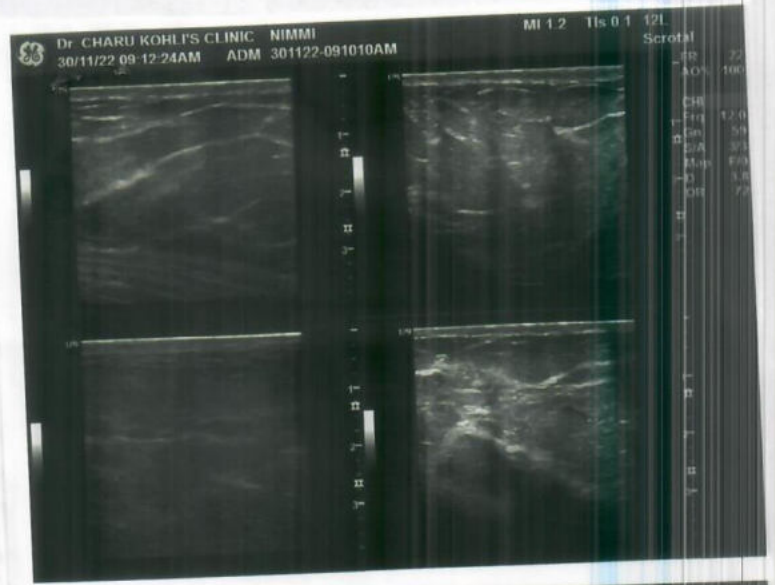
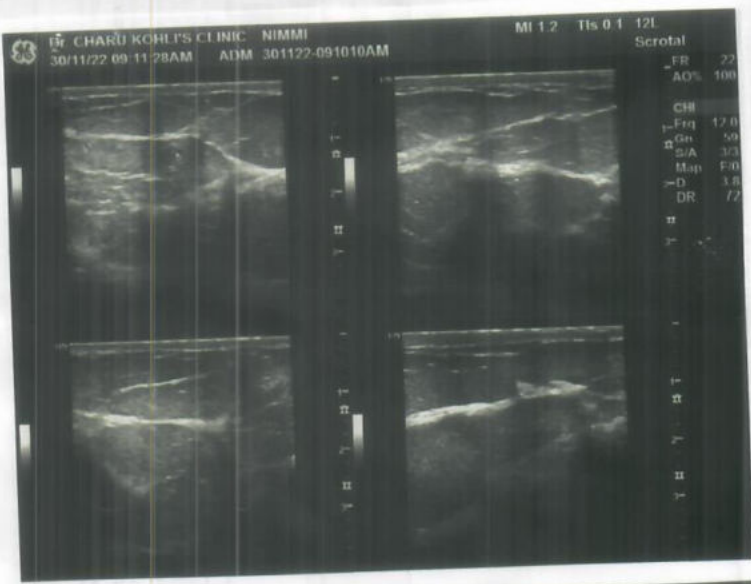

Name : NIMMI  
Date: November 30, 2022

**BREAST ULTRASOUND**

All four Quadrants of each breast were scanned, followed by evaluation of the subareolar region and axillary tails.

Both breast parenchymae display a uniform echogenicity and echotexture of the fibrofatty and glandular components, which are in normal proportion for this age.

No calcification noted.

The Subcutaneous, Subareolar and Retromammary soft tissue planes are normal.

Both axillae are normal.

There is no evidence of axillary or supraclavicular lymphadenopathy.

**IMPRESSION:**

Sonological study is within normal limits



Dr. Charu Kohli  
MBBS DMRD  
DMC 8388

IMPORTANT

Owing to technical limitations, in case of any error in the study, the Doctor can not be held responsible for claim of damages of any nature and this report is not valid for any Medicolegal aspect.

**At Your Home: Digital X-Ray, Blood Samples, ECG, PFT, HOLTER, EEG, ABG**

Occupational Health Services ■ Diagnostic & Preventive Health Assessment ■ Periodic Preventive Health Camps ■ Corporate Health Checks  
Test marked with \* are not in NABL Scope. / Tests marked with # are performed at outsourced laboratory.

**Ultrasound | Digital X Ray | DEXA | Mammography | Path Lab | ECHO | TMT | Healthchecks | PFT | Holter | Audiometry**

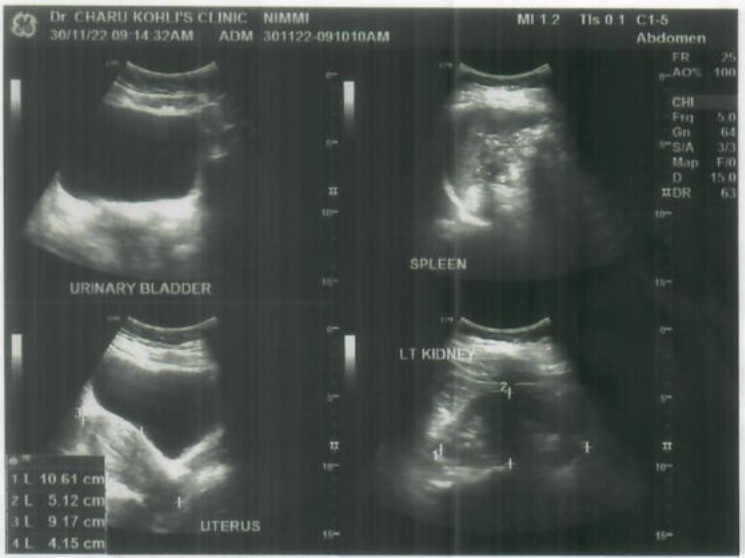



# Dr. CHARU KOHLI' CLINIC

Mr. NIMMI

I.D. : 49

AGE/SEX : 46/M

RECORDED : 30-11-2022 9:45

RATE : 78 BPM

B.P. : 126/84 mmHg

SUPINE  
PRETEST

ST @ 10mm/mV  
80ms PostJ

LINKED MEDIAN

78/min  
WNL

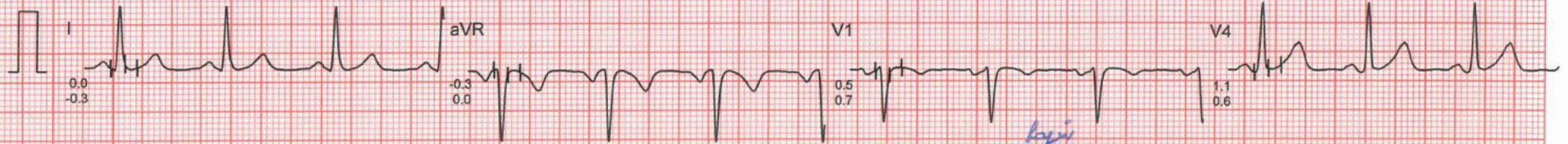

DR. D. R. RAJIV  
MBBS, MD  
DMC-46748  
CONSULTANT CARDIOLOGIST



Nimmi

# Dr. CHARU KOHLI' CLINIC

C-234, DEFENCE COLONY, NEW DELHI

Mr. NIMMI  
Age/Sex : 46/M  
Recorded : 30-11-2022 9:45  
Ref. by :  
Indication : , ,

ID : 49  
Ht/Wt : 150/72

## TREADMILL TEST SUMMARY REPORT

Protocol: BRUCE  
History:  
Medication : , ,

PHASE	PHASE TIME	STAGE TIME	SPEED (Km./Hr.)	GRADE (%)	H.R. (BPM)	B.P. (mmHg)	RPP X100	ST LEVEL (mm)			METS
								II	V2	V5	
SUPINE					78						
HYPERVENT	0:16	0:16			86	126/84	98	0.6	1.0	0.4	
VALSALVA					79	126/84	108	0.6	0.9	0.4	
STANDING					100	126/84	99	0.3	1.0	0.5	
STAGE 1	2:59	2:59	2.70	10.00	148	134/86	126	0.5	1.0	0.5	
STAGE 2	5:59	2:59	4.00	12.00	153	148/90	198	-1.1	0.4	-1.5	4.80
STAGE 3	6:14	0:14	5.40	14.00	159	148/90	226	-1.4	1.0	-1.1	7.10
PEAK EXERCISE	6:20	0:20			162	148/90	235	-2.5	1.1	-2.2	7.33
RECOVERY	2:59	2:59	0.00	0.00	108	132/88	239	-1.8	1.1	-2.3	7.42
RECOVERY	5:59	5:59	0.00	0.00	97	132/88	142	-0.1	0.4	-0.4	
							128	0.2	0.7	0.1	

### RESULTS

Exercise Duration : 6:20 Minutes  
Max Heart Rate : 162 bpm 93 % of target heart rate 174 bpm  
Max Blood Pressure : 148/90 mmHg  
Max Work Load : 7.42 METS  
Reason of Termination :

### IMPRESSIONS

*Negative for RHT*

*Rajiv*  
DR. D. R. RAJIV  
MBBS, MD  
DMC-46748  
CONSULTANT CARDIOLOGIST

Cardiologist

*Nimmi*

Mr. NIMMI

I.D. : 49

AGE/SEX : 46/M

RECORDED : 30-11-2022 9:45

# Dr. CHARU KOHLI' CLINIC

SUPINE  
PRETEST

RATE : 78 BPM  
B.P. : 126/84 mmHg

ST @ 10mm/mV  
80ms PostJ

LINKED MEDIAN

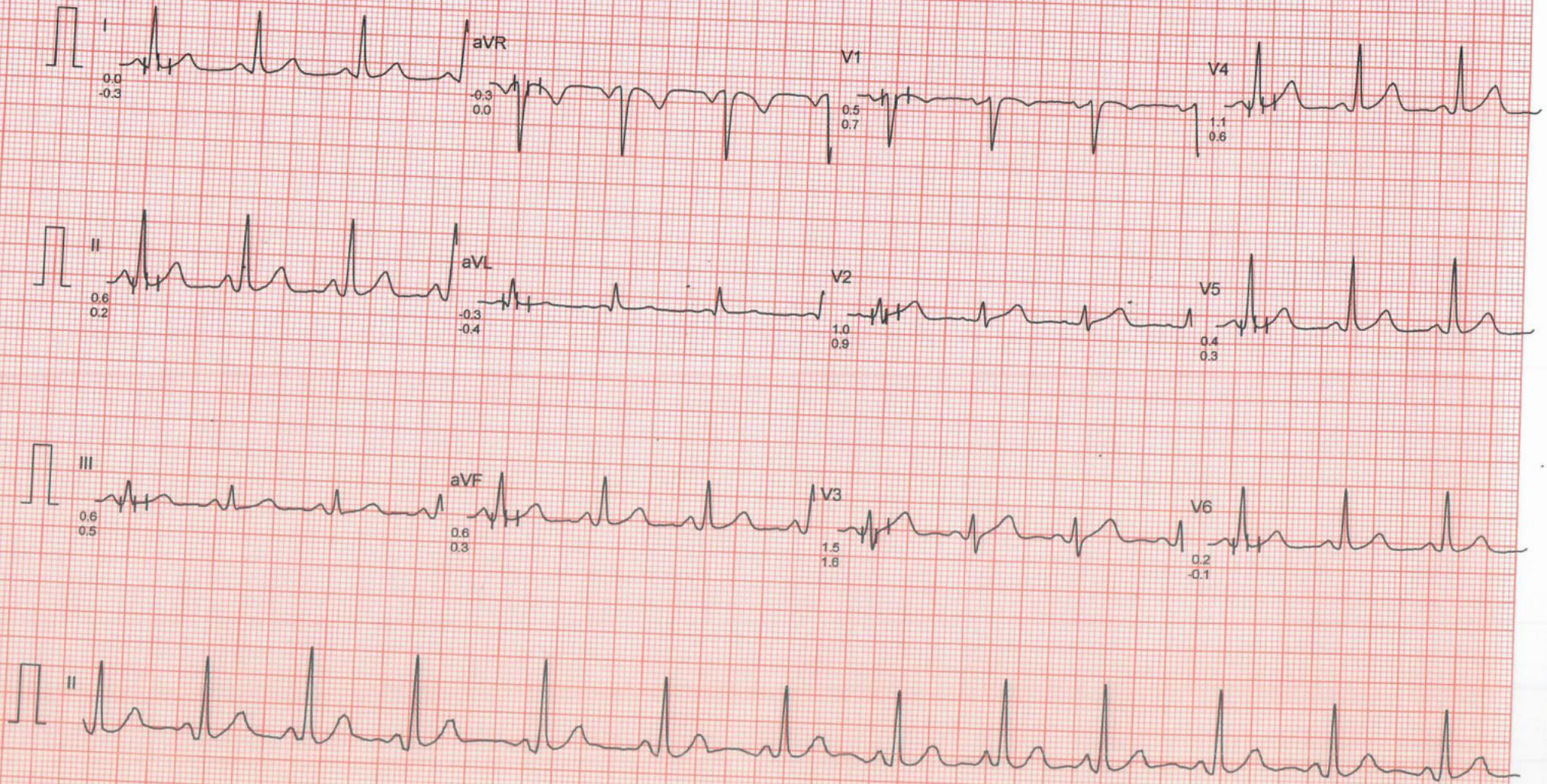

Filtered

Computer Corrected Baseline

25mm/sec 10mm/mV

CardiCom, INDIA Ph.:091-731-2620740, TeleFax:091-731-2431214

# Dr. CHARU KOHLI' CLINIC

Mr. NIMMI

I.D. : 49

AGE/SEX : 46/M

RECORDED : 30-11-2022 9:45

RATE : 86 BPM

B.P. : 126/84 mmHg

HYPERVENTILATION

PRETEST

ST @ 10mm/mV

80ms PostJ

STAGE TIME : 0:16

LINKED MEDIAN

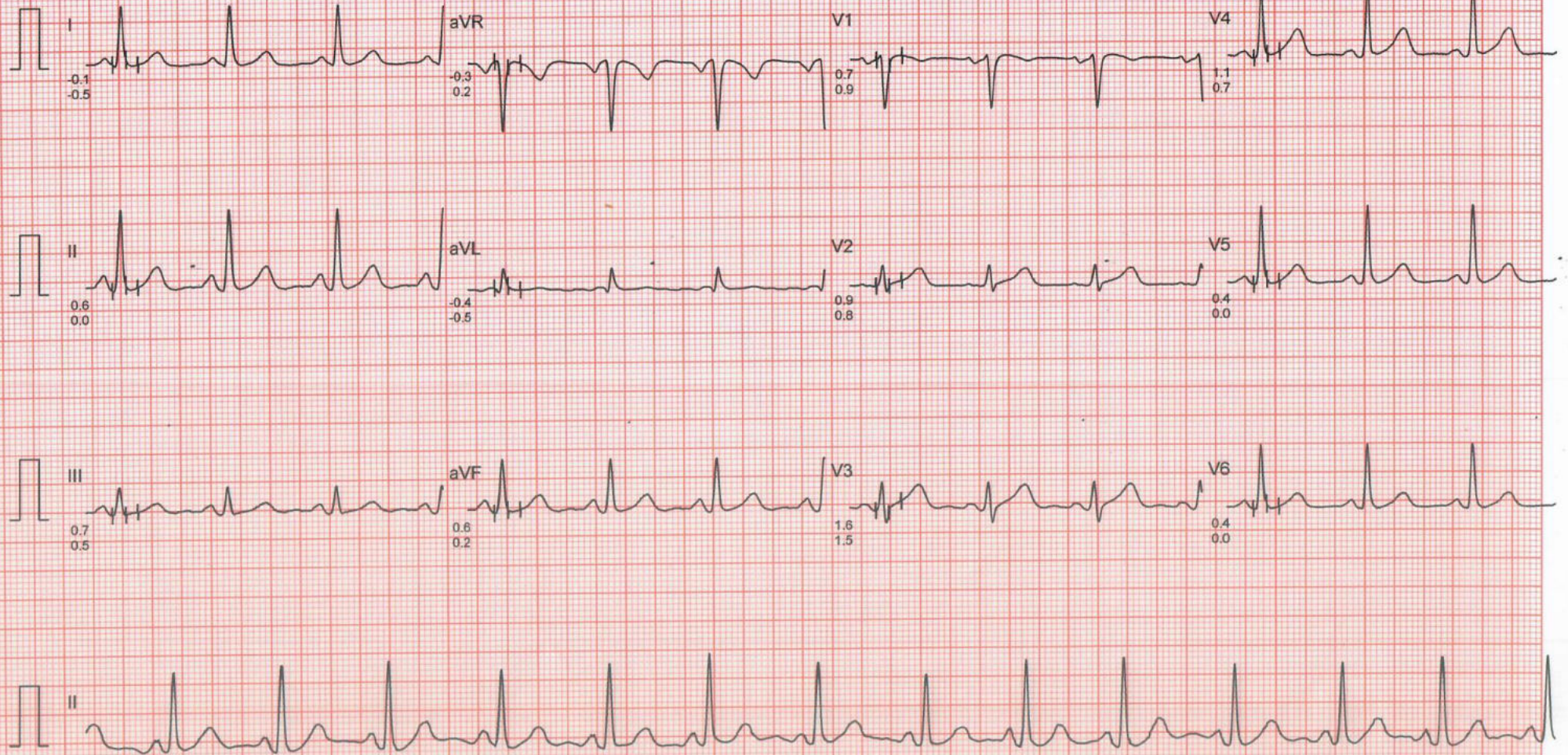

Mr. NIMMI

I.D. : 49

AGE/SEX : 46/M

RECORDED : 30-11-2022 9:45

# Dr. CHARU KOHLI' CLINIC

VALSALVA  
PRETEST

RATE : 79 BPM

B.P. : 126/84 mmHg

ST @ 10mm/mV  
80ms PostJ

LINKED MEDIAN

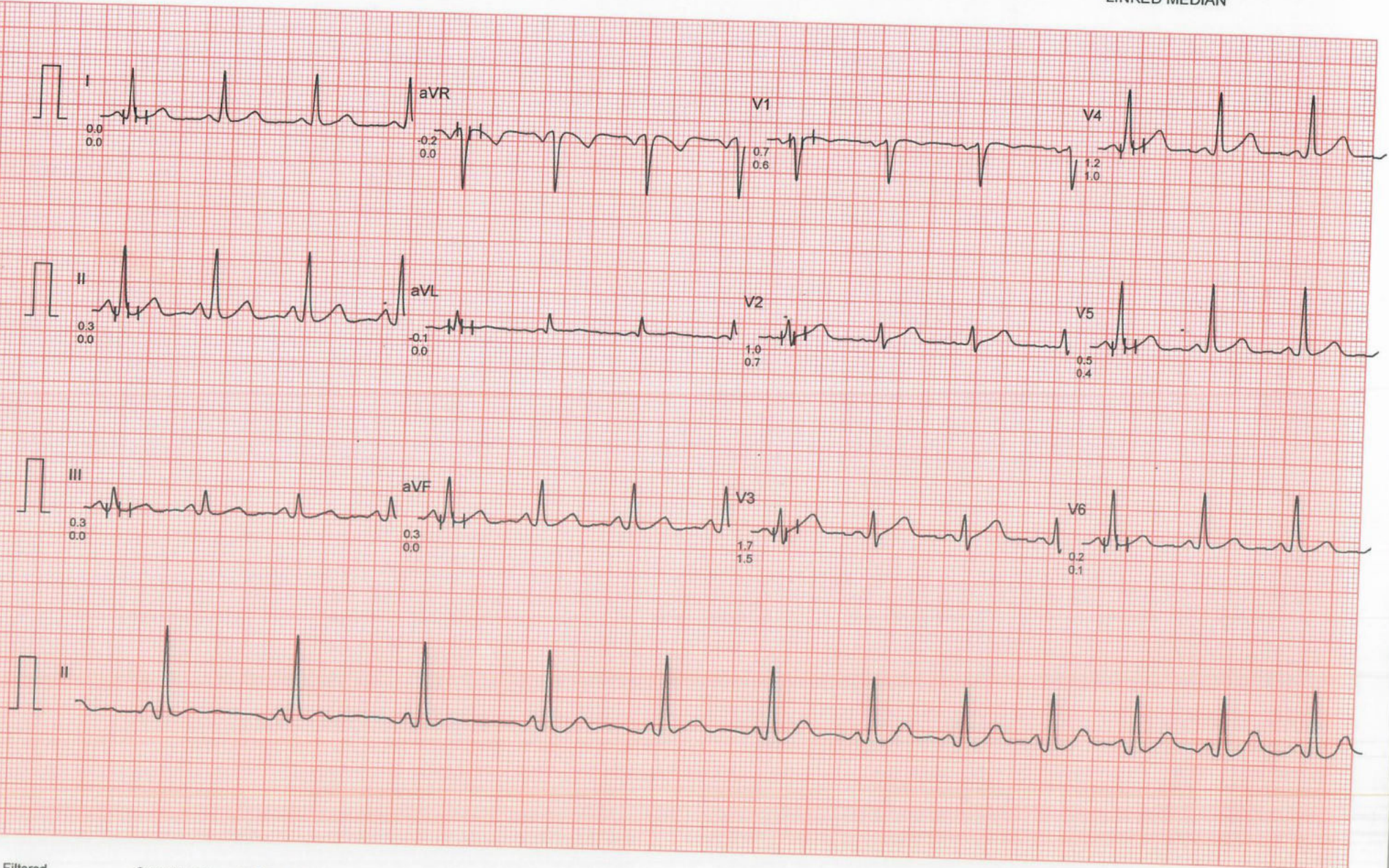

Filtered

Computer Corrected Baseline

25mm/sec 10mm/mV

CardiCom, INDIA Ph.:091-731-2620740, TeleFax:091-731-2431214

# Dr. CHARU KOHLI' CLINIC

Mr. NIMMI

I.D. : 49

AGE/SEX : 46/M

RECORDED : 30-11-2022 9:45

RATE : 100 BPM

B.P. : 126/84 mmHg

STANDING

PRETEST

ST @ 10mm/mV

80ms PostJ

LINKED MEDIAN

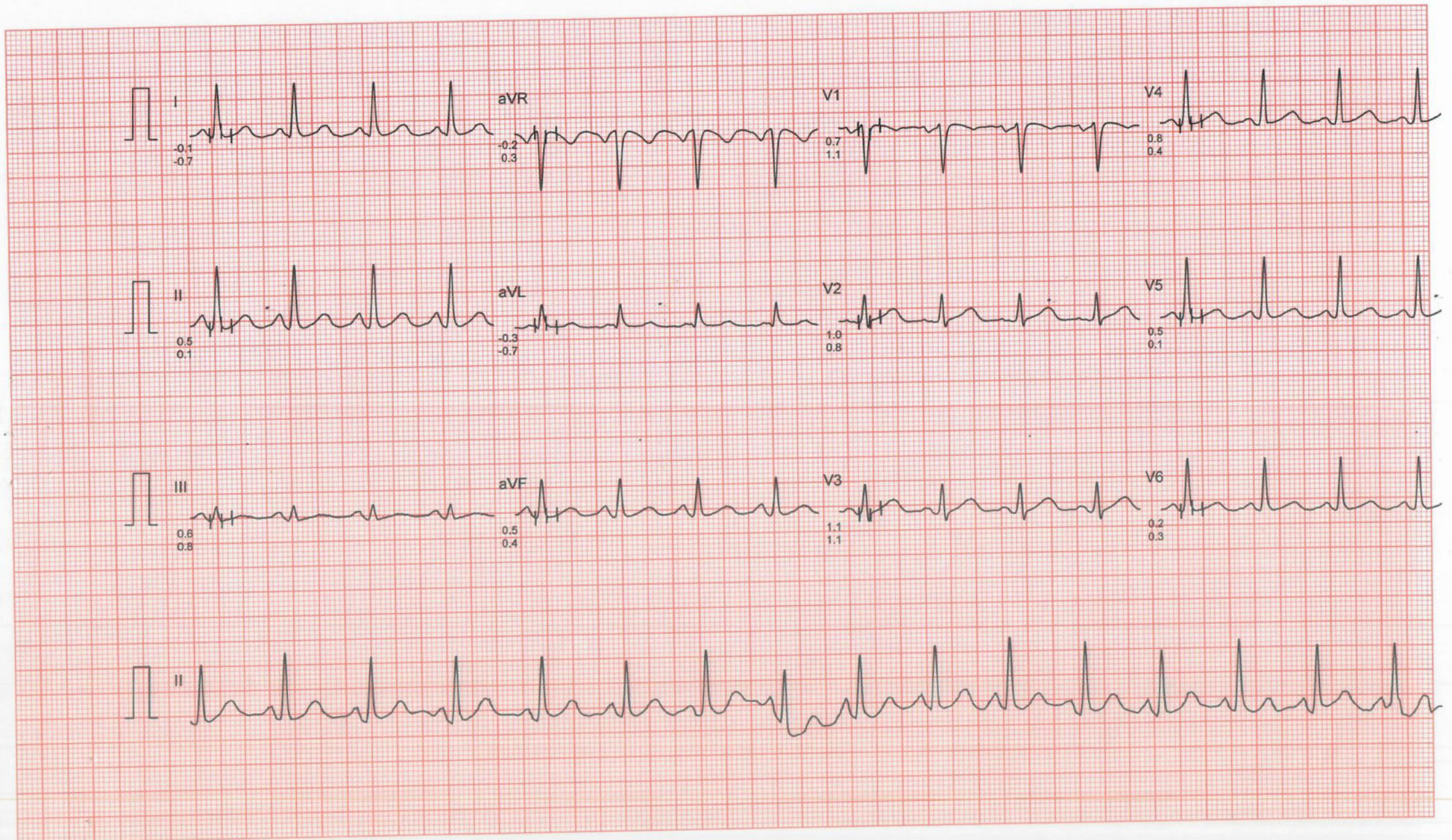

# Dr. CHARU KOHLI' CLINIC

Mr. NIMMI

I.D. : 49

AGE/SEX : 46/M

RECORDED : 30-11-2022 9:45

RATE : 148 BPM

B.P. : 134/86 mmHg

BRUCE

EXERCISE 1

PHASE TIME : 2:59

STAGE TIME : 2:59

ST @ 10mm/mV

80ms PostJ

SPEED : 2.7 Km./Hr.

GRADE : 10.0 %

LINKED MEDIAN

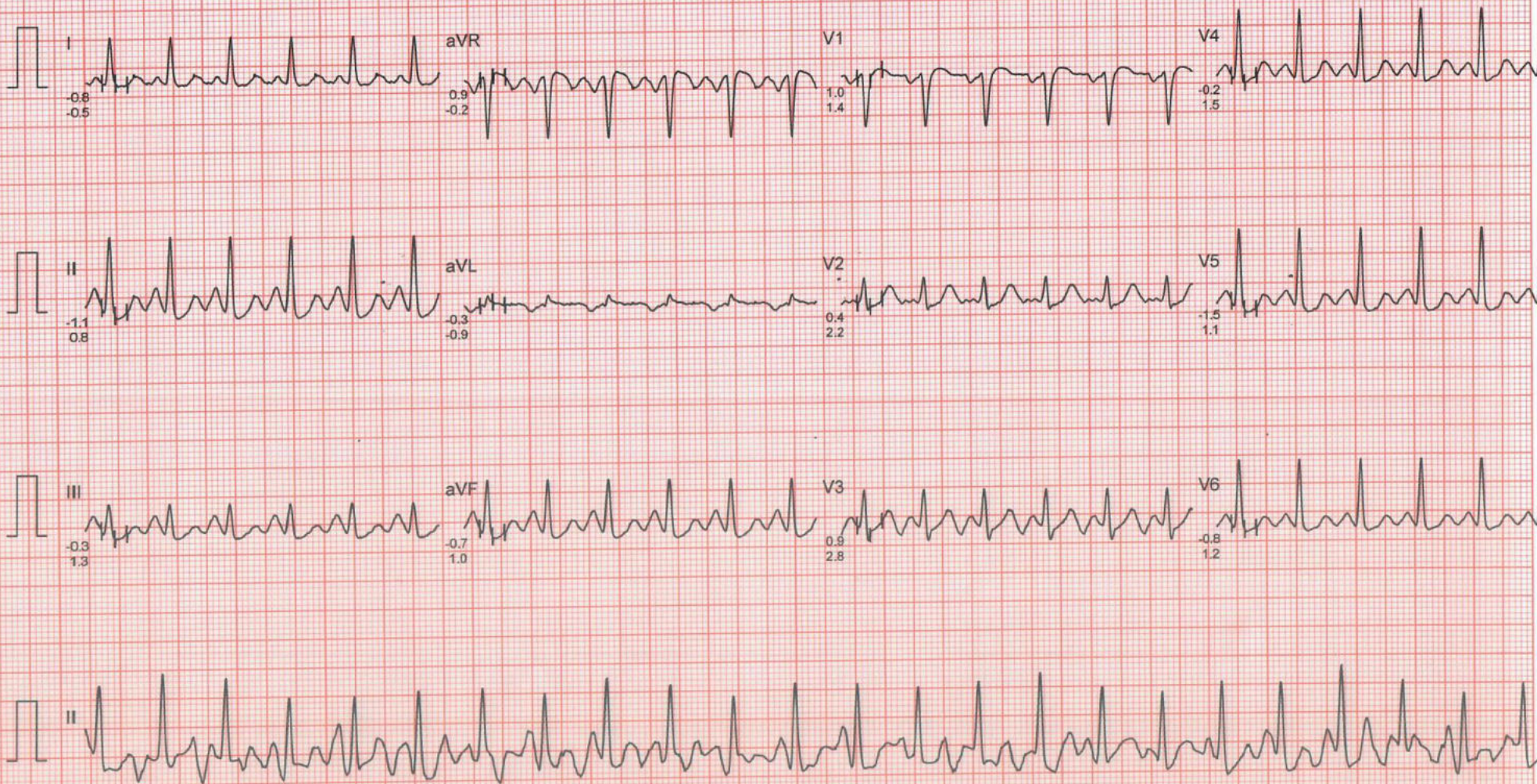

# Dr. CHARU KOHLI' CLINIC

Mr. NIMMI

I.D. : 49

AGE/SEX : 46/M

RECORDED : 30-11-2022 9:45

RATE : 153 BPM

B.P. : 148/90 mmHg

BRUCE

EXERCISE 2

PHASE TIME : 5:59

STAGE TIME : 2:59

ST @ 10mm/mV

80ms PostJ

SPEED : 4.0 Km./Hr.

GRADE : 12.0 %

LINKED MEDIAN

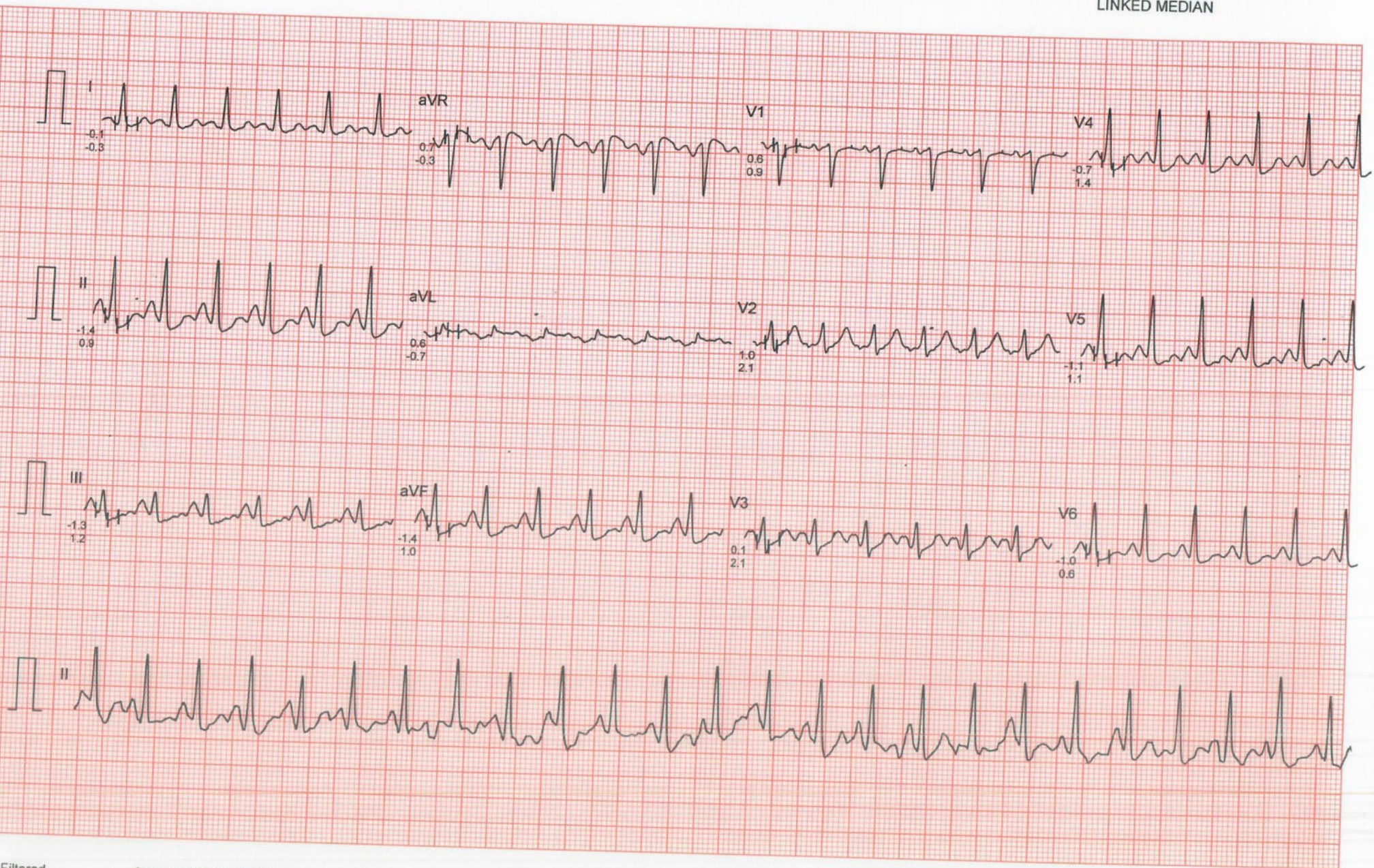

Filtered

Computer Corrected Baseline

25mm/sec 10mm/mV

CardiCom, INDIA Ph.:091-731-2620740, TeleFax:091-731-2431214



# Dr. CHARU KOHLI' CLINIC

Mr. NIMMI

I.D. : 49

AGE/SEX : 46/M

RECORDED : 30-11-2022 9:45

RATE : 159 BPM

B.P. : 148/90 mmHg

BRUCE

EXERCISE 3

PHASE TIME : 6:14

STAGE TIME : 0:14

ST @ 10mm/mV

80ms PostJ

SPEED : 5.4 Km./Hr.

GRADE : 14.0 %

LINKED MEDIAN

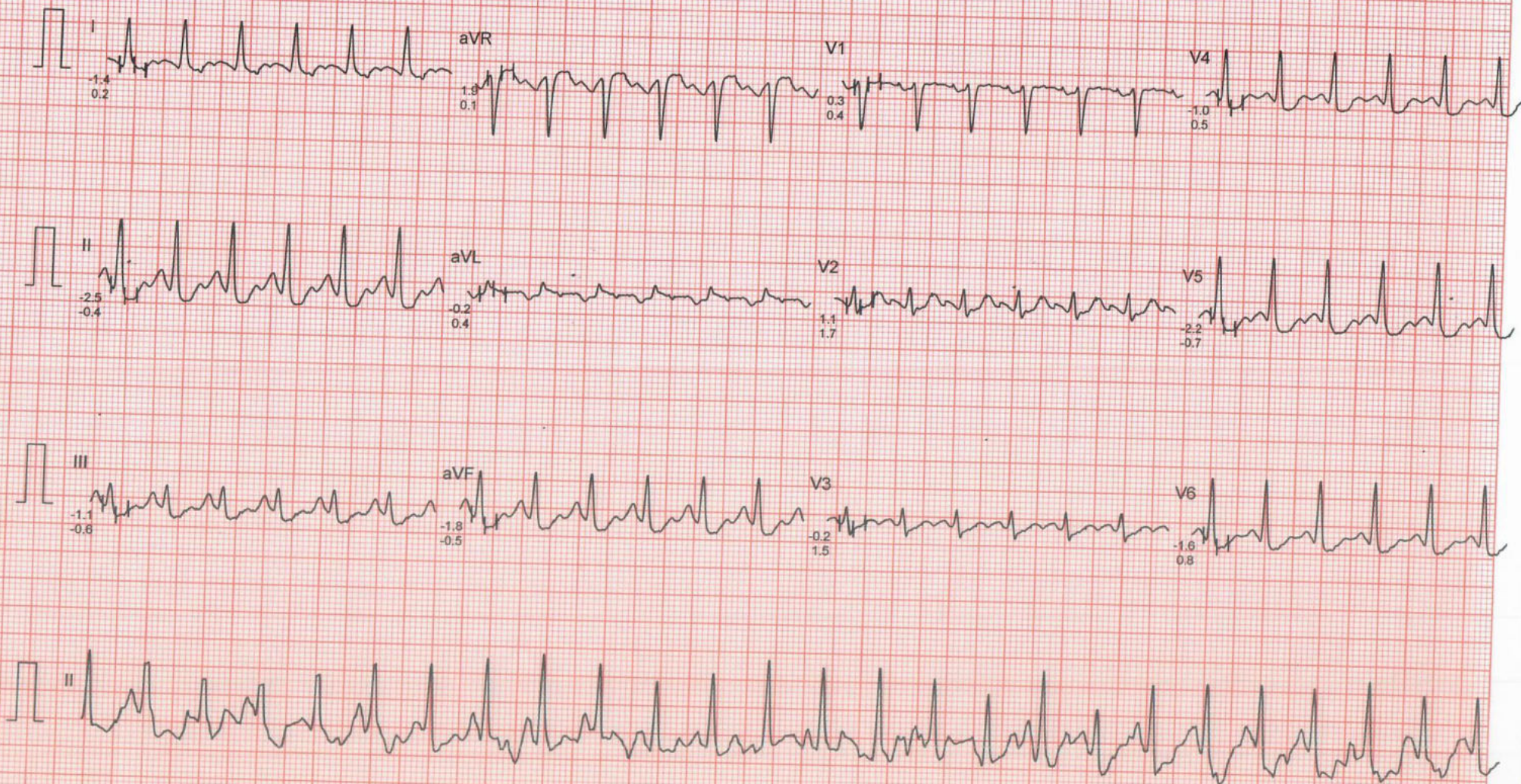

Filtered

Computer Corrected Baseline

25mm/sec 10mm/mV

CardiCom, INDIA Ph.:091-731-2620740,TeleFax:091-731-2431214

# Dr. CHARU KOHLI' CLINIC

Mr. NIMMI

I.D. : 49

AGE/SEX : 46/M

RECORDED : 30-11-2022 9:45

RATE : 162 BPM

B.P. : 148/90 mmHg

BRUCE

PEAK EXERCISE

PHASE TIME : 6:20

STAGE TIME : 0:20

ST @ 10mm/mV

80ms PostJ

SPEED : 5.4 Km./Hr.

GRADE : 14.0 %

LINKED MEDIAN

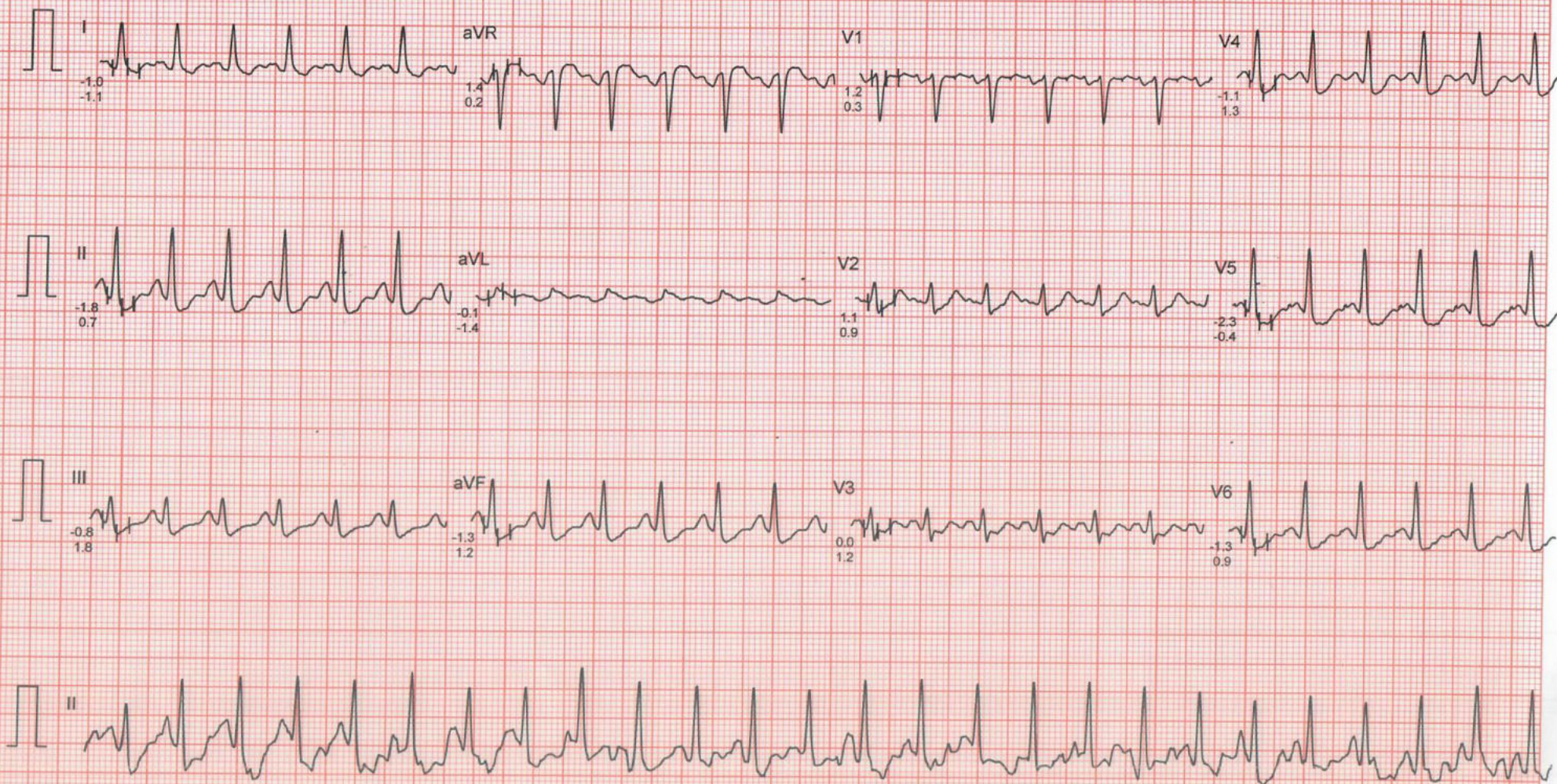

# Dr. CHARU KOHLI' CLINIC

Mr. NIMMI

I.D. : 49

AGE/SEX : 46/M

RECORDED : 30-11-2022 9:45

RATE : 118 BPM

B.P. : 148/90 mmHg

BRUCE

RECOVERY

PHASE TIME : 0:59

ST @ 10mm/mV

80ms PostJ

SPEED : 0.0 Km./Hr.

GRADE : 0.0 %

LINKED MEDIAN



# Dr. CHARU KOHLI' CLINIC

Mr. NIMMI

I.D. : 49

AGE/SEX : 46/M

RECORDED : 30-11-2022 9:45

RATE : 108 BPM

B.P. : 132/88 mmHg

BRUCE

RECOVERY

PHASE TIME : 2:59

ST @ 10mm/mV

80ms PostJ

SPEED : 0.0 Km./Hr.

GRADE : 0.0 %

LINKED MEDIAN

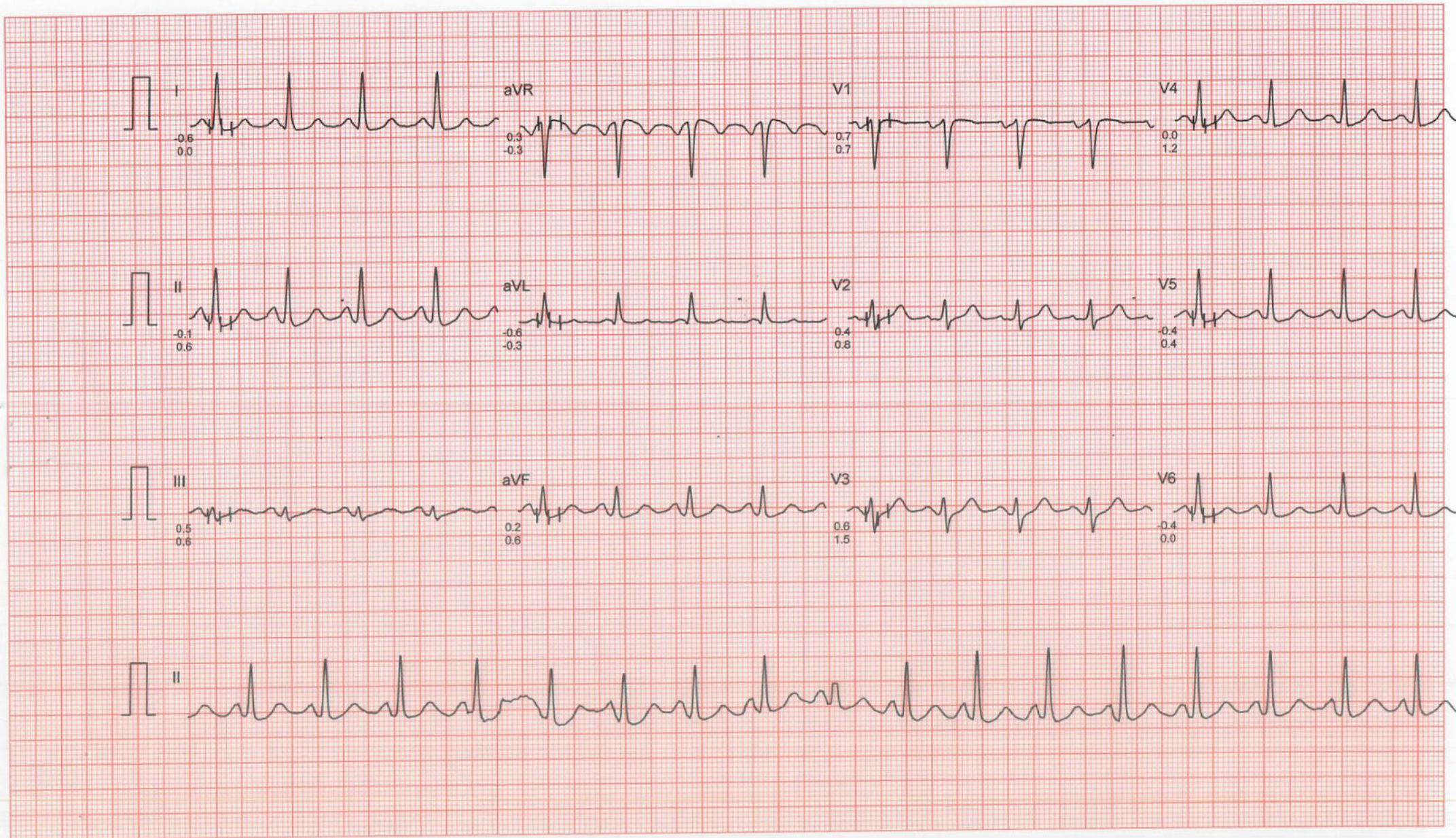

# Dr. CHARU KOHLI' CLINIC

Mr. NIMMI

I.D. : 49

AGE/SEX : 46/M

RECORDED : 30-11-2022 9:45

RATE : 97 BPM

B.P. : 132/88 mmHg

BRUCE

RECOVERY

PHASE TIME : 5:59

ST @ 10mm/mV

80ms PostJ

SPEED : 0.0 Km./Hr.

GRADE : 0.0 %

LINKED MEDIAN

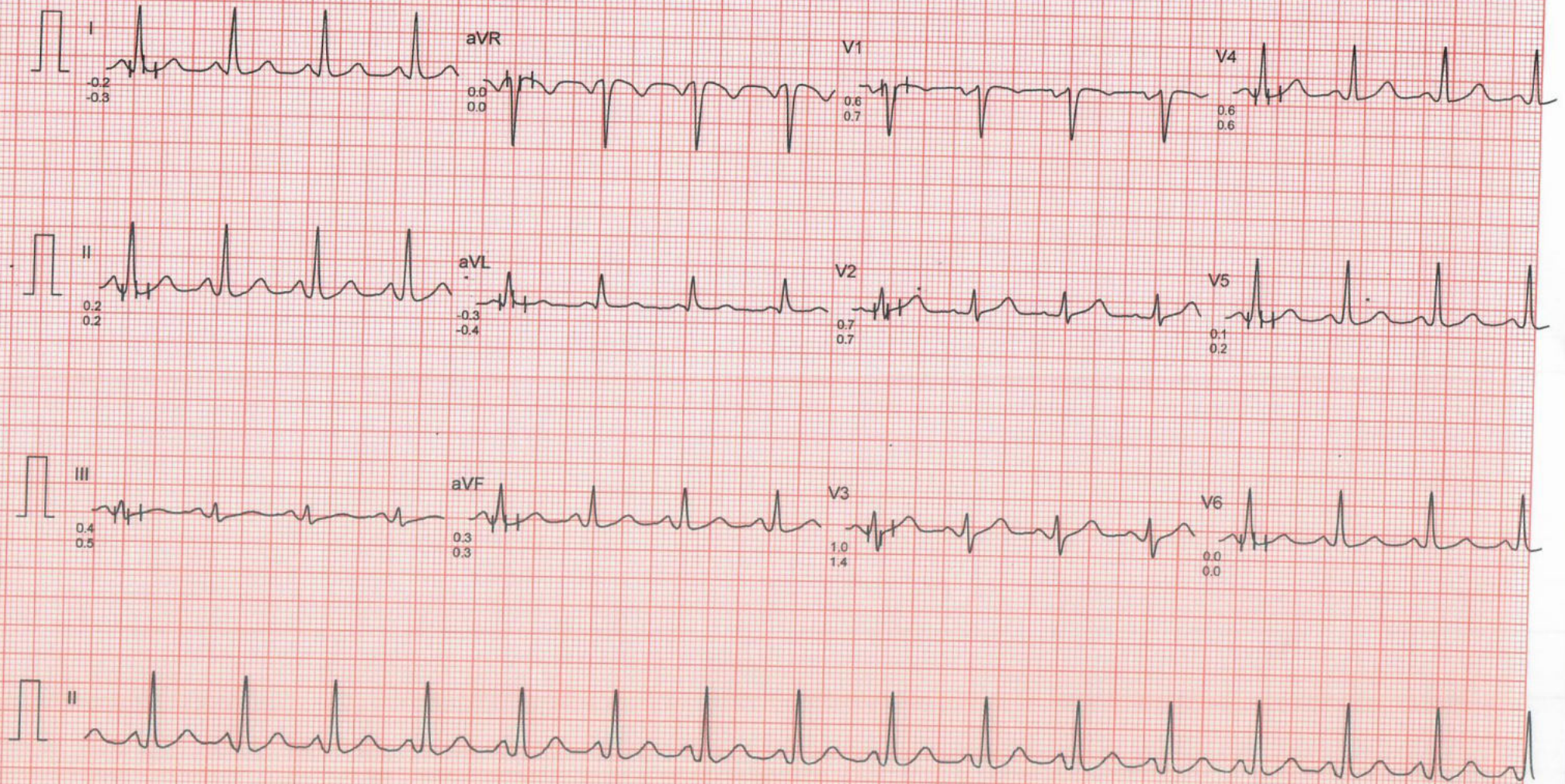

30-11-2022 09:20:08

12.20 s  
78.00 kV  
8.00 mA

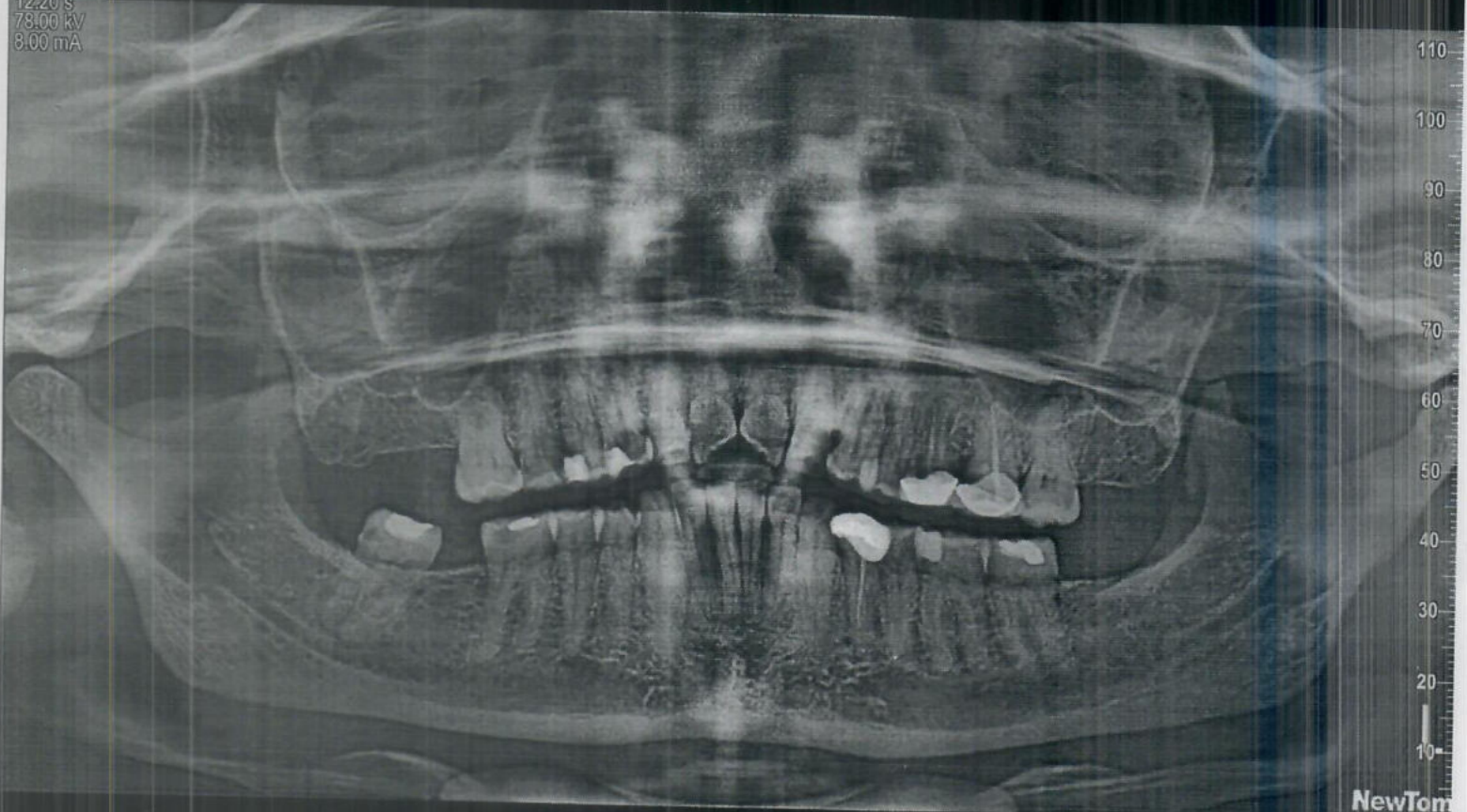

30-11-2022 09:20:08

12.20 s  
78.00 kV  
8.00 mA

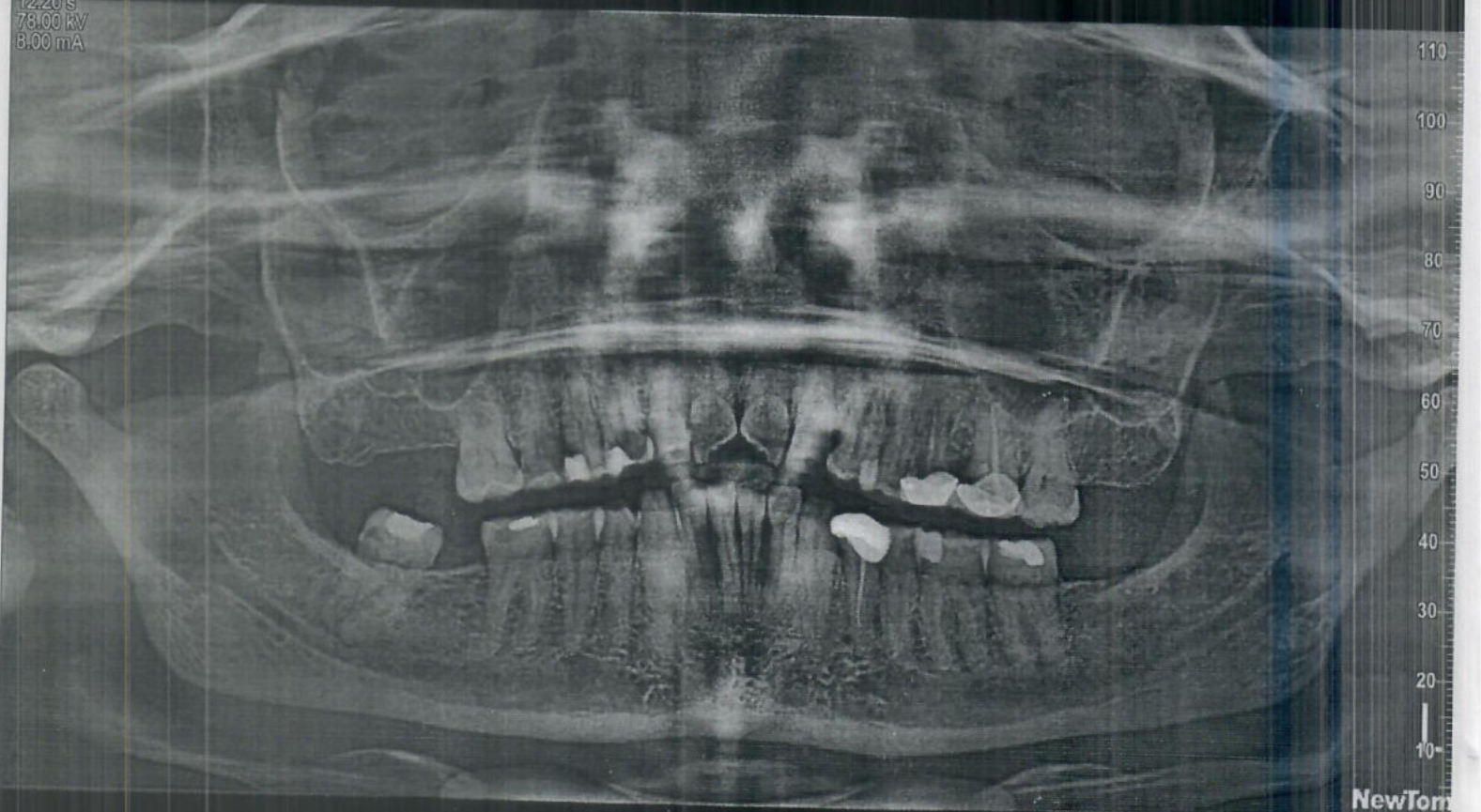

NAME : NIMMI  
AGE/SEX : 46Y/F  
DATE : 30.11.2022

**X - RAY CHEST PA VIEW :**

Cardiac shadow is normal.  
Aorta is normal.  
Bilateral lung fields are clear.  
Both costophrenic angles are clear.  
Bilateral domes of diaphragm are normal.  
No bony injury noted.

**IMPRESSION:** Normal chest skiagram.

DR. CHARU KOHLI  
MBBS, DMRD  
DMC-3388  
CONSULTANT RADIOLOGIST  

DR. CHARU KOHLI  
MBBS, DMRD  
Consultant Radiologist  

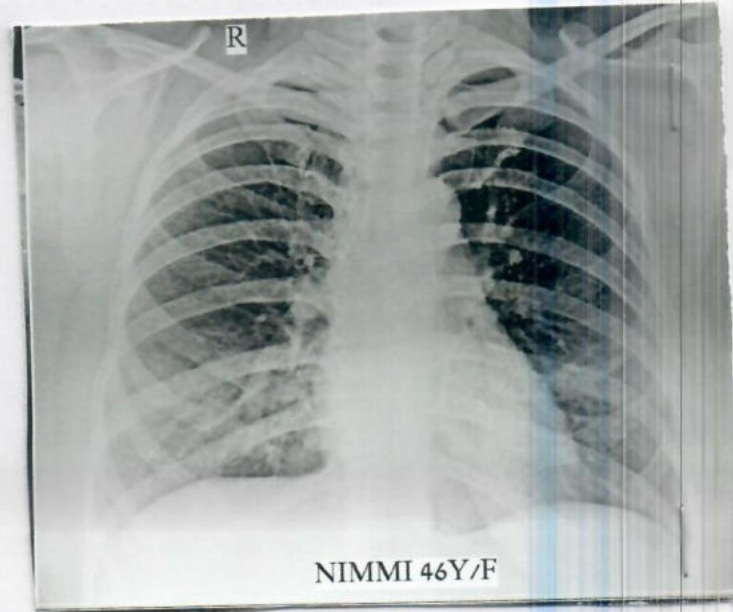
**IMPORTANT:** Owing to technical limitations in case of any error in the study, the Doctor cannot be held responsible for claim of damages of any nature and this report is not valid for any Medico-legal aspect.



<b>Registration No.</b>	<b>102216103</b>	<b>Mobile No.</b>	9634891743
<b>Patient Name</b>	<b>Ms. NIMMI</b>	<b>Registration Date/Time</b>	30/11/2022 08:34:08
<b>Age / Sex</b>	46 Yrs Female	<b>Sample Collected Date/Time</b>	30/11/2022 10:36:29
<b>Ref By / Hospital</b>	Others BANK OF BARODA	<b>Report Date/Time</b>	30/11/2022 13:05:49
<b>Collected At</b>	DCKC	<b>Printed Date/Time</b>	30/11/2022 15:39:27

Test Name	Value	Unit	Biological Ref Interval
-----------	-------	------	-------------------------

## HAEMATOLOGY

### Complete Blood Count (CBC)

Haemoglobin (Hb) ,EDTA <i>Method : Colorimetric</i>	11.9	g/dL	12.0 - 15.0
Total Leucocyte Count (TLC) ,EDTA <i>Method : Electric impedance</i>	09.6	10 <sup>9</sup> /L	04.0 - 10.0
Differential Leucocyte Count <i>Method : Microscopy</i>			
Neutrophil ,EDTA	72.0	%	40.0 - 80.0
Lymphocyte ,EDTA	20.0	%	20.0 - 45.0
Eosinophil ,EDTA	2.0	%	1.0 - 6.0
Monocyte ,EDTA	6.0	%	2.0 - 10.0
Basophil ,EDTA	0.0	%	0.0 - 2.0
ESR ,EDTA <i>Method : Westergreen</i>	20	mm/Ist hr.	00 - 20
Red Blood Cell (RBC) ,EDTA <i>Method : Electric impedance</i>	4.51	10 <sup>6</sup> /uL	3.80 - 4.80
Hematocrit (HCT /PCV) ,EDTA <i>Method : Pulse height detection</i>	37.4	%	36.0 - 46.0
Mean Corp Volume (MCV) ,EDTA <i>Method : Calculated</i>	83.0	fL	83.0 - 101.0
Mean Corp Hb (MCH) ,EDTA <i>Method : Calculated</i>	26.3	pg	27.0 - 32.0
Mean Corp Hb Conc (MCHC) ,EDTA <i>Method : Calculated</i>	31.7	g/dL	31.5 - 34.5
Platelet Count(PLT) ,EDTA <i>Method : Electric impedance/Microscopy</i>	205.00	10 <sup>3</sup> /uL	150.00 - 410.00

Page No: 1 of 10

Checked By :- POOJA



DR. NEEL CHHABRA  
 MD, PATHOLOGIST

At Your Home: Collection of Blood Samples, ECG, Digital X Ray

Occupational Health Service • Diagnostic & Preventive • Health Assessment • Periodic Preventive Health Camps • Corporate Health Checks

Ultrasound | Digital X Ray | DEXA | Mammography | Path Lab | ECHO | TMT | Healthchecks | PFT | Holter | Audiometry





<b>Registration No.</b>	<b>102216103</b>	<b>Mobile No.</b>	9634891743
<b>Patient Name</b>	<b>Ms. NIMMI</b>	<b>Registration Date/Time</b>	30/11/2022 08:34:08
<b>Age / Sex</b>	46 Yrs Female	<b>Sample Collected Date/Time</b>	30/11/2022 10:36:29
<b>Ref By / Hospital</b>	Others BANK OF BARODA	<b>Report Date/Time</b>	30/11/2022 11:43:47
<b>Collected At</b>	DCKC	<b>Printed Date/Time</b>	30/11/2022 15:39:27

Test Name	Value	Unit	Biological Ref Interval
RDW- CV% ,EDTA	18.2	%	11.6 - 14.0
Blood Group ABO ,EDTA <i>Method : Forward Grouping</i>	"B"		
Rh Typing ,EDTA <i>Method : Forward Grouping</i>	POSITIVE		

Page No: 2 of 10

Checked By :- POOJA



DR. NEELU CHHABRA  
MD. PATHOLOGIST



<b>Registration No.</b>	<b>102216103</b>	<b>Mobile No.</b>	9634891743
<b>Patient Name</b>	<b>Ms. NIMMI</b>	<b>Registration Date/Time</b>	30/11/2022 08:34:08
<b>Age / Sex</b>	46 Yrs Female	<b>Sample Collected Date/Time</b>	30/11/2022 10:36:29
<b>Ref By / Hospital</b>	Others BANK OF BARODA	<b>Report Date/Time</b>	30/11/2022 13:05:50
<b>Collected At</b>	DCKC	<b>Printed Date/Time</b>	30/11/2022 15:39:27

Test Name	Value	Unit	Biological Ref Interval
-----------	-------	------	-------------------------

## BIOCHEMISTRY

### LIPID PROFILE

Total Lipids ,Serum Plain	541	mg/dl	400 - 700
Serum Cholesterol ,Serum Plain <i>Method : CHOD-POD</i>	185	mg/dl	0 - 200
Serum Triglycerides ,Serum Plain <i>Method : GOD-POD</i>	171	mg/dl	40 - 140
Serum HDL Cholesterol ,Serum Plain <i>Method : Direct Method</i>	53.0	mg/dl	40.0 - 70.0
Serum LDL Cholesterol ,Serum Plain <i>Method : Calculated</i>	98.0	mg/dl	30.0 - 100.0
Serum VLDL Cholesterol ,Serum Plain <i>Method : Calculated</i>	34.0	mg/dl	24.0 - 45.0
Total CHO/HDL Cholesterol Ratio ,Serum Plain <i>Method : Calculated</i>	3.49		
LDL/HDL Cholesterol Ratio ,Serum Plain <i>Method : Calculated</i>	1.85		

Guidelines for Total Blood Cholesterol Levels on 11 to 12 hour fasting samples.

Desirable : Less than 200 mg/dl

Borderline High Risk : 200 to 239 mg/dl

High Risk : 240 mg/dl and over, on repeated values

Optimal Level for Cardiac Patients : Less than 200 mg/dl

HDL-C : High HDL has generally been found to be protective, decreasing the risk of coronary Artery disease (CAD) in most people. However, some recent studies have shown that in some people with high HDL, the HDL is not protective and may, in fact result in higher risk for CAD than in people with normal HDL levels. In one study it was shown that people with CAD and high HDL had underlying genetic anomalies in enzymes important in lipid turnover. Another study showed that high levels of abnormally large HDL particles were associated with increased risk of CAD. Factors that elevate HDL concentrations include chronic alcoholism, treatment with oral estrogen replacement therapy, extensive aerobic exercise, and treatment with niacin, statins, or fibrates. Smoking reduces levels of HDL cholesterol, while quitting smoking leads to a rise in the plasma HDL level.

Triglycerides

Female	40 - 140
Male	60 - 165

Adult levels:

Optimal	<100 mg/dL
Near Optimal/ above optimal	100 - 129 mg/dL
Borderline high	130 - 159 mg/dL
High	160 - 189 mg/dL

Page No: 3 of 10

Checked By :- POOJA

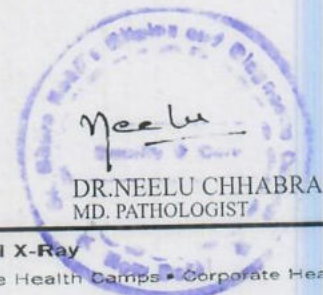

**DR. NEELU CHHABRA**  
 MD, PATHOLOGIST

**At Your Home: Collection of Blood Samples, ECG, Digital X-Ray**

Occupational Health Service • Diagnostic & Preventive • Health Assessment • Periodic Preventive Health Camps • Corporate Health Checks

**Ultrasound | Digital X Ray | DEXA | Mammography | Path Lab | ECHO | TMT | Healthchecks | PFT | Holter | Audiometry**



<b>Registration No.</b>	<b>102216103</b>	<b>Mobile No.</b>	9634891743
<b>Patient Name</b>	<b>Ms. NIMMI</b>	<b>Registration Date/Time</b>	30/11/2022 08:34:08
<b>Age / Sex</b>	46 Yrs Female	<b>Sample Collected Date/Time</b>	30/11/2022 10:36:29
<b>Ref By / Hospital</b>	Others BANK OF BARODA	<b>Report Date/Time</b>	30/11/2022 13:25:57
<b>Collected At</b>	DCKC	<b>Printed Date/Time</b>	30/11/2022 15:39:27

Test Name	Value	Unit	Biological Ref Interval
-----------	-------	------	-------------------------

### KIDNEY FUNCTION TEST (KFT)

Blood Urea ,Serum Plain <i>Method : Urease -UV</i>	20.3	mg/dl	15.0 - 45.0
Serum Creatinine ,Serum Plain <i>Method : Modified Jaffe's</i>	0.72	mg/dl	0.50 - 1.50
Serum Uric Acid ,Serum Plain <i>Method : Uricase- POD</i>	4.10	mg/dl	2.40 - 5.70
Serum Sodium ,Serum Plain <i>Method : ISE Direct</i>	139.0	mmol/L	135.0 - 148.0
Serum Potassium ,Serum Plain <i>Method : ISE Direct</i>	4.10	mmol/L	3.50 - 5.00
Serum Chloride ,Serum Plain <i>Method : ISE DIRECT</i>	102.00	mmol/L	97.00 - 107.00
Serum Calcium ,Serum Plain <i>Method : Arsenazo III</i>	9.60	mg/dl	New Born : 7.8 - 11.2 mg/dl Adult : 8.2 - 10.6 mg/dl

Page No: 4 of 10

Checked By :- POOJA, SARLA



DR. NEELU CHHABRA  
 MD. PATHOLOGIST

At Your Home: Collection of Blood Samples, ECG, Digital X-Ray

Occupational Health Service ■ Diagnostic & Preventive ■ Health Assessment ■ Periodic Preventive Health Camps ■ Corporate Health Checks

Ultrasound | Digital X Ray | DEXA | Mammography | Path Lab | ECHO | TMT | Healthchecks | PFT | Holter | Audiometry



<b>Registration No.</b>	<b>102216103</b>	<b>Mobile No.</b>	9634891743
<b>Patient Name</b>	<b>Ms. NIMMI</b>	<b>Registration Date/Time</b>	30/11/2022 08:34:08
<b>Age / Sex</b>	46 Yrs Female	<b>Sample Collected Date/Time</b>	30/11/2022 10:36:29
<b>Ref By / Hospital</b>	Others BANK OF BARODA	<b>Report Date/Time</b>	30/11/2022 13:05:50
<b>Collected At</b>	DCKC	<b>Printed Date/Time</b>	30/11/2022 15:39:27

Test Name	Value	Unit	Biological Ref Interval
<b>LIVER PROFILE / LFT</b>			
Serum Bilirubin (Total) ,Serum Plain <i>Method : DSA Method</i>	0.23	mg/dl	0.00 - 1.20
Serum Bilirubin (Direct) ,Serum Plain <i>Method : DSA Method</i>	0.09	mg/dl	0.00 - 0.30
Serum Bilirubin (Indirect) ,Serum Plain <i>Method : Calculated Parameter</i>	0.14	mg/dl	0.00 - 0.60
SGOT ,Serum Plain <i>Method : IFCC/KINETIC</i>	14.4	IU/l	Males : Upto 46 IU/l Females : Upto 40 IU/l
SGPT ,Serum Plain <i>Method : IFCC/KINETIC</i>	20.5	IU/l	Upto 49 IU/l
Serum Alkaline Phosphatase ,Serum Plain <i>Method : DEA Method</i>	<b>127.0</b>	IU/l	30.0 - 120.0
Serum Total Protein ,Serum Plain <i>Method : Biuret Method</i>	7.84	gm/dl	6.00 - 8.50
Serum Albumin ,Serum Plain <i>Method : BCG Method</i>	4.04	gm/dl	3.20 - 5.50
Globulin ,Serum Plain <i>Method : Calculated</i>	3.80	gm/dl	2.00 - 4.10
A/G Ratio ,Serum Plain <i>Method : Calculated</i>	1.06		1.00 - 2.10
Serum GGTP ,Serum Plain <i>Method : G-Glutamyl Transferase</i>	39.0	U/L	0.0 - 50.0

Page No: 5 of 10

Checked By :- POOJA



DR. NEELU CHHABRA  
MD, PATHOLOGIST

**At Your Home: Collection of Blood Samples, ECG, Digital X-Ray**

Occupational Health Service • Diagnostic & Preventive • Health Assessment • Periodic Preventive Health Camps • Corporate Health Checks

**Ultrasound | Digital X Ray | DEXA | Mammography | Path Lab | ECHO | TMT | Healthchecks | PFT | Holter | Audiometry**



<b>Registration No.</b>	<b>102216103</b>	<b>Mobile No.</b>	9634891743
<b>Patient Name</b>	<b>Ms. NIMMI</b>	<b>Registration Date/Time</b>	30/11/2022 08:34:08
<b>Age / Sex</b>	46 Yrs Female	<b>Sample Collected Date/Time</b>	30/11/2022 10:36:29
<b>Ref By / Hospital</b>	Others BANK OF BARODA	<b>Report Date/Time</b>	30/11/2022 14:45:06
<b>Collected At</b>	DCKC	<b>Printed Date/Time</b>	30/11/2022 15:39:27

Test Name	Value	Unit	Biological Ref Interval
Blood Sugar (Fasting) ,Plasma F <i>Method : GOD POD</i>	93.3	mg/dl	70.0 - 110.0
Blood Sugar (PP) ,Plasma PP <i>Method : GOD POD</i>	122.6	mg/dl	70.0 - 140.0

Page No: 6 of 10

Checked By :- POOJA



DR. NEELU CHHABRA  
 MD. PATHOLOGIST

**At Your Home: Collection of Blood Samples, ECG, Digital X-Ray**

Occupational Health Service • Diagnostic & Preventive • Health Assessment • Periodic Preventive Health Camps • Corporate Health Checks

**Ultrasound | Digital X Ray | DEXA | Mammography | Path Lab | ECHO | TMT | Healthchecks | PFT | Holter | Audiometry**



<b>Registration No.</b>	<b>102216103</b>	<b>Mobile No.</b>	9634891743
<b>Patient Name</b>	<b>Ms. NIMMI</b>	<b>Registration Date/Time</b>	30/11/2022 08:34:08
<b>Age / Sex</b>	46 Yrs Female	<b>Sample Collected Date/Time</b>	30/11/2022 10:36:29
<b>Ref By / Hospital</b>	Others BANK OF BARODA	<b>Report Date/Time</b>	30/11/2022 14:30:06
<b>Collected At</b>	DCKC	<b>Printed Date/Time</b>	30/11/2022 15:39:27

<b>Test Name</b>	<b>Value</b>	<b>Unit</b>	<b>Biological Ref Interval</b>
------------------	--------------	-------------	--------------------------------

**IMMUNOASSAY**

TOTAL THYROID PROFILE ,Serum Plain

Triiodothyronine (T3)	0.99	ng/ml	0.50 - 2.00
Thyroxin (T4)	6.88	ug/dl	4.40 - 11.60
Thyroid Stimulating Hormone (TSH)	3.03	uIU/mL	0.39 - 6.16

**Comments :**

The levels of thyroid hormone (T3&T4) are low in case of primary secondary and tertiary hypothyroidism and sometimes in nonthyroidal illness also. Increased levels are found in grave-s disease, hyperthyroidism and thyroid hormone resistance. T3 levels are also raised in T3 thyrotoxicosis. TSH levels are raised in primary hypothyroidism and are low in hyperthyroidism and secondary





<b>Registration No.</b>	<b>102216103</b>	<b>Mobile No.</b>	9634891743
<b>Patient Name</b>	<b>Ms. NIMMI</b>	<b>Registration Date/Time</b>	30/11/2022 08:34:08
<b>Age / Sex</b>	46 Yrs Female	<b>Sample Collected Date/Time</b>	30/11/2022 10:36:29
<b>Ref By / Hospital</b>	Others BANK OF BARODA	<b>Report Date/Time</b>	30/11/2022 13:06:30
<b>Collected At</b>	DCKC	<b>Printed Date/Time</b>	30/11/2022 15:39:27

Test Name	Value	Unit	Biological Ref Interval
-----------	-------	------	-------------------------

**SEROLOGY**

Hepatitis 'B' Surface Antigen ,Serum Plain  
(Rapid card)

NON-REACTIVE

NON-REACTIVE

**Comment:**

This is the initial detectable marker found in the serum in the incubation period of HBV infection. The titre of HBsAg peaks at or shortly after the onset of elevated serum enzymes. The clinical improvement and decrease in enzyme concentration is paralleled by a fall in HBsAg titres and subsequent disappearance. The duration of HBsAg positivity is variable depending on the clinical course of the disease. HBsAg is detected in serum a month after the exposure, peaking in the preicteric phase and disappearing 1-13 weeks after onset of enzyme abnormalities. Persistence of HBsAg after complete clinical recovery indicates a carrier state. Vaccination against HBV does not cause HBsAg positivity.

Causes of HBsAg positivity are acute HBV infection, reactivation of chronic HBV infection, HBsAg seroconversion to anti-Hbe flare. Uses of HBsAg test are in diagnosing HBV infection, monitoring the status of infected individuals & evaluating the efficiency of antiviral drugs.

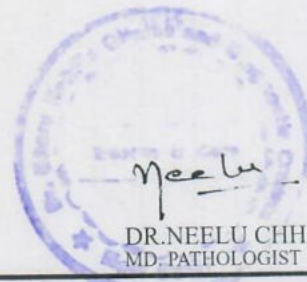

DR. NEELU CHHABRA  
MD. PATHOLOGIST



<b>Registration No.</b>	<b>102216103</b>	<b>Mobile No.</b>	9634891743
<b>Patient Name</b>	<b>Ms. NIMMI</b>	<b>Registration Date/Time</b>	30/11/2022 08:34:08
<b>Age / Sex</b>	46 Yrs Female	<b>Sample Collected Date/Time</b>	30/11/2022 10:36:29
<b>Ref By / Hospital</b>	Others BANK OF BARODA	<b>Report Date/Time</b>	30/11/2022 12:17:59
<b>Collected At</b>	DCKC	<b>Printed Date/Time</b>	30/11/2022 15:39:27
<b>Test Name</b>	<b>Value</b>	<b>Unit</b>	<b>Biological Ref Interval</b>

**CLINICAL PATHOLOGY**

**URINE ROUTINE EXAMINATION**

**URE PHYSICAL EXAMINATION**

Colour ,URINE	Pale Yellow	Pale Yellow
Volume ,URINE	25 mL	
Appearance ,URINE	Clear	Clear

**URE CHEMICAL EXAMINATION**

Reaction ,URINE	Acidic	Acidic
Ph (Strip Method) ,URINE	6.0	5.0 - 8.0
Specific Gravity ,URINE	1.020	1.001 - 1.035
Protein (Strip Method) ,URINE	Nil	Not-Detected
Glucose (Strip Method) ,URINE	Nil	Nil

**URE MICROSCOPY EXAMINATION**

Pus Cells ,URINE	1 - 2 /HPF	0 - 2
Epithelial Cells ,URINE	2 - 3 /HPF	0 - 2
RBC's ,URINE	NIL /HPF	0 - 2
Casts ,URINE	Nil	
Crystals ,URINE	Nil	
Bacteria ,URINE	Absent	Absent
Mucus Thread ,URINE	Nil	Nil
Other ,URINE	Nil	

Page No: 9 of 10

Checked By :- POOJA



**DR. NEELU CHHABRA**  
MD. PATHOLOGIST

**At Your Home: Collection of Blood Samples, ECG, Digital X-Ray**

Occupational Health Service • Diagnostic & Preventive • Health Assessment • Periodic Preventive Health Camps • Corporate Health Checks

**Ultrasound | Digital X Ray | DEXA | Mammography | Path Lab | ECHO | TMT | Healthchecks | PFT | Holter | Audiometry**





<b>Registration No.</b>	<b>102216103</b>	<b>Mobile No.</b>	<b>9634891743</b>
<b>Patient Name</b>	<b>Ms. NIMMI</b>	<b>Registration Date/Time</b>	<b>30/11/2022 08:34:08</b>
<b>Age / Sex</b>	<b>46 Yrs Female</b>	<b>Sample Collected Date/Time</b>	<b>30/11/2022 10:36:29</b>
<b>Ref By / Hospital</b>	<b>Others BANK OF BARODA</b>	<b>Report Date/Time</b>	<b>30/11/2022 13:25:57</b>
<b>Collected At</b>	<b>DCKC</b>	<b>Printed Date/Time</b>	<b>30/11/2022 15:39:27</b>
<b>Test Name</b>	<b>Value</b>	<b>Unit</b>	<b>Biological Ref Interval</b>

**STOOL ANALYSIS**

STOOL MICROSCOPIC EXAMINATION

OTHERS ,STOOL

SNR

Nil

\*\*\* End of Report \*\*\*



DR. NEELU CHHABRA  
MD. PATHOLOGIST