



CHANDAN DIAGNOSTIC CENTRE

Add: B 1/2, Sector J, Near Sangam Chauraha, Lda Stadium Road, Aliganj
Ph: 9235432681,
CIN : U85110DL2003PLC308206



Patient Name	: Mr.ANURAG RAMADHIN SANKHWA	Registered On	: 27/Jan/2023 09:14:25
Age/Gender	: 38 Y 0 M 0 D /M	Collected	: 27/Jan/2023 09:28:44
UHID/MR NO	: CALI.0000040581	Received	: 27/Jan/2023 13:04:29
Visit ID	: CALI0138252223	Reported	: 27/Jan/2023 17:08:00
Ref Doctor	: Dr.Mediwheel - Arcofemi Health Care Ltd.	Status	: Final Report

DEPARTMENT OF HAEMATOLOGY

MEDIWHEEL BANK OF BARODA MALE & FEMALE BELOW 40 YRS

Test Name	Result	Unit	Bio. Ref. Interval	Method
-----------	--------	------	--------------------	--------

Blood Group (ABO & Rh typing) **, Blood

Blood Group	A
Rh (Anti-D)	POSITIVE

Complete Blood Count (CBC) **, Whole Blood

Haemoglobin	15.70	g/dl	1 Day- 14.5-22.5 g/dl 1 Wk- 13.5-19.5 g/dl 1 Mo- 10.0-18.0 g/dl 3-6 Mo- 9.5-13.5 g/dl 0.5-2 Yr- 10.5-13.5 g/dl 2-6 Yr- 11.5-15.5 g/dl 6-12 Yr- 11.5-15.5 g/dl 12-18 Yr 13.0-16.0 g/dl Male- 13.5-17.5 g/dl Female- 12.0-15.5 g/dl	
TLC (WBC)	7,300.00	/Cu mm	4000-10000	ELECTRONIC IMPEDANCE
DLC				
Polymorphs (Neutrophils)	67.00	%	55-70	ELECTRONIC IMPEDANCE
Lymphocytes	27.00	%	25-40	ELECTRONIC IMPEDANCE
Monocytes	5.00	%	3-5	ELECTRONIC IMPEDANCE
Eosinophils	1.00	%	1-6	ELECTRONIC IMPEDANCE
Basophils	0.00	%	<1	ELECTRONIC IMPEDANCE
ESR				
Observed	6.00	Mm for 1st hr.		
Corrected	0.00	Mm for 1st hr.	<9	
PCV (HCT)	48.00	%	40-54	
Platelet count				
Platelet Count	2.12	LACS/cu mm	1.5-4.0	ELECTRONIC IMPEDANCE/MICROSCOPIC
PDW (Platelet Distribution width)	16.40	fL	9-17	ELECTRONIC IMPEDANCE
P-LCR (Platelet Large Cell Ratio)	47.50	%	35-60	ELECTRONIC IMPEDANCE
PCT (Platelet Hematocrit)	0.27	%	0.108-0.282	ELECTRONIC IMPEDANCE
MPV (Mean Platelet Volume)	13.00	fL	6.5-12.0	ELECTRONIC IMPEDANCE
RBC Count				
RBC Count	5.25	Mill./cu mm	4.2-5.5	ELECTRONIC IMPEDANCE





CHANDAN DIAGNOSTIC CENTRE

Add: B 1/2, Sector J, Near Sangam Chauraha, Lda Stadium Road, Aliganj
Ph: 9235432681,
CIN : U85110DL2003PLC308206



Patient Name	: Mr.ANURAG RAMADHIN SANKHWA	Registered On	: 27/Jan/2023 09:14:25
Age/Gender	: 38 Y 0 M 0 D /M	Collected	: 27/Jan/2023 09:28:44
UHID/MR NO	: CALI.0000040581	Received	: 27/Jan/2023 13:04:29
Visit ID	: CALI0138252223	Reported	: 27/Jan/2023 17:08:00
Ref Doctor	: Dr.Mediwheel - Arcofemi Health Care Ltd.	Status	: Final Report

DEPARTMENT OF HAEMATOLOGY

MEDIWHEEL BANK OF BARODA MALE & FEMALE BELOW 40 YRS

Test Name	Result	Unit	Bio. Ref. Interval	Method
Blood Indices (MCV, MCH, MCHC)				
MCV	92.50	fl	80-100	CALCULATED PARAMETER
MCH	29.90	pg	28-35	CALCULATED PARAMETER
MCHC	32.30	%	30-38	CALCULATED PARAMETER
RDW-CV	15.10	%	11-16	ELECTRONIC IMPEDANCE
RDW-SD	51.70	fL	35-60	ELECTRONIC IMPEDANCE
Absolute Neutrophils Count	4,891.00	/cu mm	3000-7000	
Absolute Eosinophils Count (AEC)	73.00	/cu mm	40-440	

Slahoti.

Dr. Surbhi Lahoti (M.D. Pathology)





CHANDAN DIAGNOSTIC CENTRE

Add: B 1/2, Sector J, Near Sangam Chauraha, Lda Stadium Road, Aliganj
Ph: 9235432681,
CIN : U85110DL2003PLC308206



Patient Name	: Mr.ANURAG RAMADHIN SANKHWA	Registered On	: 27/Jan/2023 09:14:26
Age/Gender	: 38 Y 0 M 0 D /M	Collected	: 27/Jan/2023 09:28:44
UHID/MR NO	: CALI.0000040581	Received	: 27/Jan/2023 13:10:39
Visit ID	: CALI0138252223	Reported	: 27/Jan/2023 14:13:13
Ref Doctor	: Dr.Mediwheel - Arcofemi Health Care Ltd.	Status	: Final Report

DEPARTMENT OF BIOCHEMISTRY

MEDIWHEEL BANK OF BARODA MALE & FEMALE BELOW 40 YRS

Test Name	Result	Unit	Bio. Ref. Interval	Method
-----------	--------	------	--------------------	--------

GLUCOSE FASTING **, Plasma

Glucose Fasting	110.00	mg/dl	< 100 Normal 100-125 Pre-diabetes ≥ 126 Diabetes	GOD POD
-----------------	--------	-------	--	---------

Interpretation:

- Kindly correlate clinically with intake of hypoglycemic agents, drug dosage variations and other drug interactions.
- A negative test result only shows that the person does not have diabetes at the time of testing. It does not mean that the person will never get diabetics in future, which is why an Annual Health Check up is essential.
- I.G.T = Impaired Glucose Tolerance.

Glucose PP **

Sample: Plasma After Meal

183.50	mg/dl	<140 Normal 140-199 Pre-diabetes >200 Diabetes	GOD POD
--------	-------	--	---------

Interpretation:

- Kindly correlate clinically with intake of hypoglycemic agents, drug dosage variations and other drug interactions.
- A negative test result only shows that the person does not have diabetes at the time of testing. It does not mean that the person will never get diabetics in future, which is why an Annual Health Check up is essential.
- I.G.T = Impaired Glucose Tolerance.

GLYCOSYLATED HAEMOGLOBIN (HBA1C) **, EDTA BLOOD

Glycosylated Haemoglobin (HbA1c)	5.70	% NGSP	HPLC (NGSP)
Glycosylated Haemoglobin (HbA1c)	39.00	mmol/mol/IFCC	
Estimated Average Glucose (eAG)	117	mg/dl	

Interpretation:

NOTE:-

- eAG is directly related to A1c.
- An A1c of 7% -the goal for most people with diabetes-is the equivalent of an eAG of 154 mg/dl.
- eAG may help facilitate a better understanding of actual daily control helping you and your health care provider to make necessary changes to your diet and physical activity to improve overall diabetes management.





CHANDAN DIAGNOSTIC CENTRE

Add: B 1/2, Sector J, Near Sangam Chauraha, Lda Stadium Road, Aliganj
Ph: 9235432681,
CIN : U85110DL2003PLC308206



Patient Name	: Mr.ANURAG RAMADHIN SANKHWA	Registered On	: 27/Jan/2023 09:14:26
Age/Gender	: 38 Y 0 M 0 D /M	Collected	: 27/Jan/2023 09:28:44
UHID/MR NO	: CALI.0000040581	Received	: 27/Jan/2023 13:10:39
Visit ID	: CALI0138252223	Reported	: 27/Jan/2023 14:13:13
Ref Doctor	: Dr.Mediwheel - Arcofemi Health Care Ltd.	Status	: Final Report

DEPARTMENT OF BIOCHEMISTRY

MEDIWHEEL BANK OF BARODA MALE & FEMALE BELOW 40 YRS

Test Name	Result	Unit	Bio. Ref. Interval	Method
-----------	--------	------	--------------------	--------

The following ranges may be used for interpretation of results. However, factors such as duration of diabetes, adherence to therapy and the age of the patient should also be considered in assessing the degree of blood glucose control.

Haemoglobin A1C (%) NGSP	mmol/mol / IFCC Unit	eAG (mg/dl)	Degree of Glucose Control Unit
> 8	>63.9	>183	Action Suggested*
7-8	53.0 -63.9	154-183	Fair Control
< 7	<63.9	<154	Goal**
6-7	42.1 -63.9	126-154	Near-normal glycemia
< 6%	<42.1	<126	Non-diabetic level

*High risk of developing long term complications such as Retinopathy, Nephropathy, Neuropathy, Cardiopathy, etc.

**Some danger of hypoglycemic reaction in Type 1 diabetics. Some glucose intolerant individuals and "subclinical" diabetics may demonstrate HbA1C levels in this area.

N.B. : Test carried out on Automated G8 90 SL TOSOH HPLC Analyser.

Clinical Implications:

*Values are frequently increased in persons with poorly controlled or newly diagnosed diabetes.

*With optimal control, the HbA 1c moves toward normal levels.

*A diabetic patient who recently comes under good control may still show higher concentrations of glycosylated hemoglobin. This level declines gradually over several months as nearly normal glycosylated *Increases in glycosylated hemoglobin occur in the following non-diabetic conditions: a. Iron-deficiency anemia b. Splenectomy c. Alcohol toxicity d. Lead toxicity

*Decreases in A 1c occur in the following non-diabetic conditions: a. Hemolytic anemia b. chronic blood loss

*Pregnancy d. chronic renal failure. Interfering Factors:

*Presence of Hb F and H causes falsely elevated values. 2. Presence of Hb S, C, E, D, G, and Lepore (autosomal recessive mutation resulting in a hemoglobinopathy) causes falsely decreased values.

BUN (Blood Urea Nitrogen) ** Sample:Serum	8.87	mg/dL	7.0-23.0	CALCULATED
Creatinine ** Sample:Serum	0.98	mg/dl	Serum 0.7-1.3 Spot Urine-Male- 20-275 Female-20-320	MODIFIED JAFFES
Uric Acid ** Sample:Serum	2.00	mg/dl	3.4-7.0	URICASE





CHANDAN DIAGNOSTIC CENTRE

Add: B 1/2, Sector J, Near Sangam Chauraha, Lda Stadium Road, Aliganj
Ph: 9235432681,
CIN : U85110DL2003PLC308206



Patient Name	: Mr.ANURAG RAMADHIN SANKHWA	Registered On	: 27/Jan/2023 09:14:26
Age/Gender	: 38 Y 0 M 0 D /M	Collected	: 27/Jan/2023 09:28:44
UHID/MR NO	: CALI.0000040581	Received	: 27/Jan/2023 13:10:39
Visit ID	: CALI0138252223	Reported	: 27/Jan/2023 14:13:13
Ref Doctor	: Dr.Mediwheel - Arcofemi Health Care Ltd.	Status	: Final Report

DEPARTMENT OF BIOCHEMISTRY

MEDIWHEEL BANK OF BARODA MALE & FEMALE BELOW 40 YRS

Test Name	Result	Unit	Bio. Ref. Interval	Method
-----------	--------	------	--------------------	--------

LFT (WITH GAMMA GT) **, Serum

SGOT / Aspartate Aminotransferase (AST)	26.50	U/L	< 35	IFCC WITHOUT P5P
SGPT / Alanine Aminotransferase (ALT)	64.70	U/L	< 40	IFCC WITHOUT P5P
Gamma GT (GGT)	44.00	IU/L	11-50	OPTIMIZED SZAIZING
Protein	6.34	gm/dl	6.2-8.0	BIRUET
Albumin	4.33	gm/dl	3.8-5.4	B.C.G.
Globulin	2.01	gm/dl	1.8-3.6	CALCULATED
A:G Ratio	2.15		1.1-2.0	CALCULATED
Alkaline Phosphatase (Total)	99.00	U/L	42.0-165.0	IFCC METHOD
Bilirubin (Total)	0.43	mg/dl	0.3-1.2	JENDRASSIK & GROF
Bilirubin (Direct)	0.18	mg/dl	< 0.30	JENDRASSIK & GROF
Bilirubin (Indirect)	0.25	mg/dl	< 0.8	JENDRASSIK & GROF

LIPID PROFILE (MINI) **, Serum

Cholesterol (Total)	202.00	mg/dl	<200 Desirable 200-239 Borderline High > 240 High	CHOD-PAP
HDL Cholesterol (Good Cholesterol)	70.00	mg/dl	30-70	DIRECT ENZYMATIC
LDL Cholesterol (Bad Cholesterol)	109	mg/dl	< 100 Optimal 100-129 Nr. Optimal/Above Optimal 130-159 Borderline High 160-189 High > 190 Very High	CALCULATED
VLDL	22.60	mg/dl	10-33	CALCULATED
Triglycerides	113.00	mg/dl	< 150 Normal 150-199 Borderline High 200-499 High >500 Very High	GPO-PAP

Dr. Anupam Singh (MBBS MD Pathology)





CHANDAN DIAGNOSTIC CENTRE

Add: B 1/2, Sector J, Near Sangam Chauraha, Lda Stadium Road, Aliganj
Ph: 9235432681,
CIN : U85110DL2003PLC308206



Patient Name	: Mr.ANURAG RAMADHIN SANKHWA	Registered On	: 27/Jan/2023 09:14:26
Age/Gender	: 38 Y 0 M 0 D /M	Collected	: 27/Jan/2023 13:11:56
UHID/MR NO	: CALI.0000040581	Received	: 27/Jan/2023 16:22:04
Visit ID	: CALI0138252223	Reported	: 27/Jan/2023 17:08:40
Ref Doctor	: Dr.Mediwheel - Arcofemi Health Care Ltd.	Status	: Final Report

DEPARTMENT OF CLINICAL PATHOLOGY

MEDIWHEEL BANK OF BARODA MALE & FEMALE BELOW 40 YRS

Test Name	Result	Unit	Bio. Ref. Interval	Method
-----------	--------	------	--------------------	--------

URINE EXAMINATION, ROUTINE **, *Urine*

Color	LIGHT YELLOW			
Specific Gravity	1.015			
Reaction PH	Acidic (5.0)			DIPSTICK
Protein	ABSENT	mg %	< 10 Absent 10-40 (+) 40-200 (++) 200-500 (+++) > 500 (++++)	DIPSTICK
Sugar	ABSENT	gms%	< 0.5 (+) 0.5-1.0 (++) 1-2 (+++) > 2 (++++)	DIPSTICK
Ketone	ABSENT	mg/dl	0.2-2.81	BIOCHEMISTRY
Bile Salts	ABSENT			
Bile Pigments	ABSENT			
Urobilinogen(1:20 dilution)	ABSENT			
Microscopic Examination:				
Epithelial cells	OCCASIONAL			MICROSCOPIC EXAMINATION
Pus cells	ABSENT			
RBCs	ABSENT			MICROSCOPIC EXAMINATION
Cast	ABSENT			
Crystals	ABSENT			MICROSCOPIC EXAMINATION
Others	ABSENT			

STOOL, ROUTINE EXAMINATION **, *Stool*

Color	BROWNISH
Consistency	SEMI SOLID
Reaction (PH)	Acidic (6.5)
Mucus	ABSENT
Blood	ABSENT
Worm	ABSENT
Pus cells	ABSENT
RBCs	ABSENT





CHANDAN DIAGNOSTIC CENTRE

Add: B 1/2, Sector J, Near Sangam Chauraha, Lda Stadium Road, Aliganj
Ph: 9235432681,
CIN : U85110DL2003PLC308206



Patient Name	: Mr.ANURAG RAMADHIN SANKHWA	Registered On	: 27/Jan/2023 09:14:26
Age/Gender	: 38 Y 0 M 0 D /M	Collected	: 27/Jan/2023 13:11:56
UHID/MR NO	: CALI.0000040581	Received	: 27/Jan/2023 16:22:04
Visit ID	: CALI0138252223	Reported	: 27/Jan/2023 17:08:40
Ref Doctor	: Dr.Mediwheel - Arcofemi Health Care Ltd.	Status	: Final Report

DEPARTMENT OF CLINICAL PATHOLOGY

MEDIWHEEL BANK OF BARODA MALE & FEMALE BELOW 40 YRS

Test Name	Result	Unit	Bio. Ref. Interval	Method
Ova	ABSENT			
Cysts	ABSENT			
Others	ABSENT			

SUGAR, FASTING STAGE **, Urine

Sugar, Fasting stage ABSENT gms%

Interpretation:

- (+) < 0.5
- (++) 0.5-1.0
- (+++)
- (++++)

SUGAR, PP STAGE **, Urine

Sugar, PP Stage ABSENT

Interpretation:

- (+) < 0.5 gms%
- (++) 0.5-1.0 gms%
- (+++)
- (++++)

Dr. Shoaib Irfan (MBBS, MD, PDCC)





CHANDAN DIAGNOSTIC CENTRE

Add: B 1/2, Sector J, Near Sangam Chauraha, Lda Stadium Road, Aliganj
Ph: 9235432681,
CIN : U85110DL2003PLC308206



Patient Name	: Mr.ANURAG RAMADHIN SANKHWA	Registered On	: 27/Jan/2023 09:14:26
Age/Gender	: 38 Y 0 M 0 D /M	Collected	: 27/Jan/2023 09:28:44
UHID/MR NO	: CALI.0000040581	Received	: 27/Jan/2023 12:48:02
Visit ID	: CALI0138252223	Reported	: 27/Jan/2023 14:02:57
Ref Doctor	: Dr.Mediwheel - Arcofemi Health Care Ltd.	Status	: Final Report

DEPARTMENT OF IMMUNOLOGY

MEDIWHEEL BANK OF BARODA MALE & FEMALE BELOW 40 YRS

Test Name	Result	Unit	Bio. Ref. Interval	Method
-----------	--------	------	--------------------	--------

THYROID PROFILE - TOTAL **, Serum

T3, Total (tri-iodothyronine)	136.63	ng/dl	84.61–201.7	CLIA
T4, Total (Thyroxine)	9.60	ug/dl	3.2-12.6	CLIA
TSH (Thyroid Stimulating Hormone)	1.81	μIU/mL	0.27 - 5.5	CLIA

Interpretation:

0.3-4.5	μIU/mL	First Trimester
0.5-4.6	μIU/mL	Second Trimester
0.8-5.2	μIU/mL	Third Trimester
0.5-8.9	μIU/mL	Adults 55-87 Years
0.7-27	μIU/mL	Premature 28-36 Week
2.3-13.2	μIU/mL	Cord Blood > 37Week
0.7-64	μIU/mL	Child(21 wk - 20 Yrs.)
1-39	μIU/mL	Child 0-4 Days
1.7-9.1	μIU/mL	Child 2-20 Week

- 1) Patients having low T3 and T4 levels but high TSH levels suffer from primary hypothyroidism, cretinism, juvenile myxedema or autoimmune disorders.
- 2) Patients having high T3 and T4 levels but low TSH levels suffer from Grave's disease, toxic adenoma or sub-acute thyroiditis.
- 3) Patients having either low or normal T3 and T4 levels but low TSH values suffer from iodine deficiency or secondary hypothyroidism.
- 4) Patients having high T3 and T4 levels but normal TSH levels may suffer from toxic multinodular goiter. This condition is mostly a symptomatic and may cause transient hyperthyroidism but no persistent symptoms.
- 5) Patients with high or normal T3 and T4 levels and low or normal TSH levels suffer either from T3 toxicosis or T4 toxicosis respectively.
- 6) In patients with non thyroidal illness abnormal test results are not necessarily indicative of thyroidism but may be due to adaptation to the catabolic state and may revert to normal when the patient recovers.
- 7) There are many drugs for eg. Glucocorticoids, Dopamine, Lithium, Iodides, Oral radiographic dyes, etc. which may affect the thyroid function tests.
- 8) Generally when total T3 and total T4 results are indecisive then Free T3 and Free T4 tests are recommended for further confirmation along with TSH levels.

Dr. Anupam Singh (MBBS MD Pathology)





CHANDAN DIAGNOSTIC CENTRE

Add: B 1/2, Sector J, Near Sangam Chauraha, Lda Stadium Road, Aliganj
Ph: 9235432681,
CIN : U85110DL2003PLC308206



Patient Name	: Mr.ANURAG RAMADHIN SANKHWA	Registered On	: 27/Jan/2023 09:14:27
Age/Gender	: 38 Y 0 M 0 D /M	Collected	: N/A
UHID/MR NO	: CALI.0000040581	Received	: N/A
Visit ID	: CALI0138252223	Reported	: 27/Jan/2023 15:01:49
Ref Doctor	: Dr.Mediwheel - Arcofemi Health Care Ltd.	Status	: Final Report

DEPARTMENT OF X-RAY

MEDIWHEEL BANK OF BARODA MALE & FEMALE BELOW 40 YRS

X-RAY DIGITAL CHEST PA *

(500 mA COMPUTERISED UNIT SPOT FILM DEVICE)

DIGITAL CHEST P-A VIEW

- Costo-phrenic angles are bilaterally clear.
- Trachea is central in position.
- Cardiac size & contours are normal.
- Hilar shadows are normal.
- Pulmonary vascularity & distribution are normal.
- Pulmonary parenchyma did not reveal any significant lesion.

IMPRESSION :

- NO SIGNIFICANT DIAGNOSTIC ABNORMALITY SEEN.

Dr. Pankaj Kumar Gupta (M.B.B.S D.M.R.D)





CHANDAN DIAGNOSTIC CENTRE

Add: B 1/2, Sector J, Near Sangam Chauraha, Lda Stadium Road, Aliganj
Ph: 9235432681,
CIN : U85110DL2003PLC308206



Patient Name	: Mr.ANURAG RAMADHIN SANKHWA	Registered On	: 27/Jan/2023 09:14:27
Age/Gender	: 38 Y 0 M 0 D /M	Collected	: N/A
UHID/MR NO	: CALI.0000040581	Received	: N/A
Visit ID	: CALI0138252223	Reported	: 27/Jan/2023 11:45:10
Ref Doctor	: Dr.Mediwheel - Arcofemi Health Care Ltd.	Status	: Final Report

DEPARTMENT OF ULTRASOUND

MEDIWHEEL BANK OF BARODA MALE & FEMALE BELOW 40 YRS

ULTRASOUND WHOLE ABDOMEN (UPPER & LOWER) *

WHOLE ABDOMEN ULTRASONOGRAPHY REPORT

LIVER

- The liver is normal in size ~ 14.3 cm and shows diffused raised echogenicity of hepatic parenchyma with loss of periportal echoes S/O grade II fatty liver. No focal lesion is seen.

PORTAL SYSTEM

- The intra hepatic portal channels are normal.
- The portal vein is not dilated.
- Porta hepatis is normal.

BILIARY SYSTEM

- The intra-hepatic biliary radicles are normal.
- Common duct is not dilated.
- The gall bladder is normal in size and has regular walls. Lumen of the gall bladder is anechoic.

PANCREAS

- The pancreas is normal in size and shape and has a normal homogenous echotexture. Pancreatic duct is not dilated.

KIDNEYS

- Right kidney is normal in size ~ 9.5 x 4.4 cm position and cortical echotexture. Cortico-medullary demarcation is maintained.
- Left kidney is normal in size ~ 9.9 x 4.2 cm position and cortical echotexture. Cortico-medullary demarcation is maintained.
- The collecting system of both the kidneys are not dilated.

SPLEEN

- The spleen is normal in size ~ 10.0 cm and has a normal homogenous echo-texture.

ILIAC FOSSAE & PERITONEUM

- Scan over the iliac fossae does not reveal any fluid collection or mass.
- No free fluid is noted in peritoneal cavity.

URINARY BLADDER

- The urinary bladder is normal. Bladder wall is normal in thickness and is regular. No calculus is seen.





CHANDAN DIAGNOSTIC CENTRE

Add: B 1/2, Sector J, Near Sangam Chauraha, Lda Stadium Road, Aliganj
Ph: 9235432681,
CIN : U85110DL2003PLC308206



Patient Name	: Mr.ANURAG RAMADHIN SANKHWA	Registered On	: 27/Jan/2023 09:14:27
Age/Gender	: 38 Y 0 M 0 D /M	Collected	: N/A
UHID/MR NO	: CALI.0000040581	Received	: N/A
Visit ID	: CALI0138252223	Reported	: 27/Jan/2023 11:45:10
Ref Doctor	: Dr.Mediwheel - Arcofemi Health Care Ltd.	Status	: Final Report

DEPARTMENT OF ULTRASOUND

MEDIWHEEL BANK OF BARODA MALE & FEMALE BELOW 40 YRS

PROSTATE

- The prostate gland is normal in size (Volume ~ 14 gms) with smooth outline.

FINAL IMPRESSION

- GRADE II FATTY LIVER.

Adv: Clinico-pathological correlation and follow-up.

*** End Of Report ***

(**) Test Performed at Chandan Speciality Lab.

Result/s to Follow:
ECG/EKG



Dr. Pankaj Kumar Gupta (M.B.B.S D.M.R.D)

This report is not for medico legal purpose. If clinical correlation is not established, kindly repeat the test at no additional cost within seven days.

Facilities: Pathology, Bedside Sample Collection, Health Check-ups, Digital X-Ray, ECG (Bedside also), Allergy Testing, Test And Health Check-ups, Ultrasonography, Sonomammography, Bone Mineral Density (BMD), Doppler Studies, 2D Echo, CT Scan, MRI, Blood Bank, TMT, EEG, PFT, OPG, Endoscopy, Digital Mammography, Electromyography (EMG), Nerve Condition Velocity (NCV), Audiometry, Brainstem Evoked Response Audiometry (BERA), Colonoscopy, Ambulance Services, Online Booking Facilities for Diagnostics, Online Report Viewing *
365 Days Open *Facilities Available at Select Location

Page 11 of 11



Customer Care No.: +91-9918300637 E-mail: customercare.diagnostic@chandan.co.in Web: www.chandan.co.in

Home Sample Collection
1800-419-0002

Mar. 2018

LDM Sultanpur

From: Mediwheel <wellness@mediwheel.in>
Sent: 23 January 2023 17:20
To: LDM Sultanpur
Cc: mediwheelwellness@gmail.com
Subject: Health Check up Booking Confirmed Request(bobE22934),Package Code-
PKG10000238, Beneficiary Code-38008

****सावधान:** यह मेल बैंक डोमेन के बाहर से आया है. अगर आप प्रेषक को नहीं जानते तो मेल में दी गयी लिंक पर क्लिक ना करें या अटैचमेंट ना खोलें.

****CAUTION:** THIS MAIL IS ORIGINATED FROM OUTSIDE OF THE BANK'S DOMAIN. DO NOT CLICK ON LINKS OR OPEN ATTACHMENTS UNLESS YOU KNOW THE SENDER.



011-41195959

Email:wellness@mediwheel.in

Dear **MR. SANKHWAR ANURAG,**

Please find the confirmation for following request.

Booking Date :13-12-2022
Package Name :Full Body Health Checkup Male Below 40
Name of Diagnostic/Hospital :Chandan Healthcare Limited
Address of Diagnostic/Hospital :B1/2 Sec-J, Aliganj, Lucknow
Contact Details :9918101664
City :Lucknow
State :Uttar Pradesh
Pincode :226024
Appointment Date :27-01-2023



Confirmation Status :Confirmed

Preferred Time :9:30am-12:30pm

Comment :APPOINTMENT TIME 8:00AM

Instructions to undergo Health Check:

1. Please ensure you are on complete fasting for 10-To-12-Hours prior to check.
2. During fasting time do not take any kind of medication, alcohol, cigarettes, tobacco or any other liquids (except Water) in the morning.



भारतीय विशिष्ट पहचान प्राधिकरण

भारत सरकार

Unique Identification Authority of India

Government of India

नामांकन क्रम / Enrollment No.: 2728/26101/85578

To

अनुराग रामाधीन संखवार

Anurag Ramadhin Sankhwar

C/O Ramadhin Singh

647 I/216, Plot no. 61, Shiv Vihar Sector-i, Jankipuram

Lucknow

Jankipuram

Lucknow Lucknow

Uttar Pradesh

226021

9455286664



ME842029877FH

08/02/2015

184202987

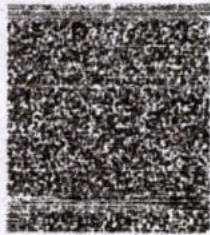

आपका आधार क्रमांक / Your Aadhaar No. :

3158 3222 7250

मेरा आधार, मेरी पहचान

भारत सरकार
Government of India

अनुराग रामाधीन संखवार
Anurag Ramadhin Sankhwar
जन्म तिथि / DOB : 05/06/1984
पुरुष / Male

3158 3222 7250

मेरा आधार, मेरी पहचान

ON REDMI NOTE 5
AL CAMERA



 **बैंक ऑफ बरोडा**
Bank of Baroda

नाम
अनुराग शंखवार

Name
Anurag Sankhwar

ए.सी. नंबर
161045

ए.सी. नंबर
161045

अधिकृत अधिकारी
Issuing Authority





धारक का हस्ताक्षर
Holder's Signatures



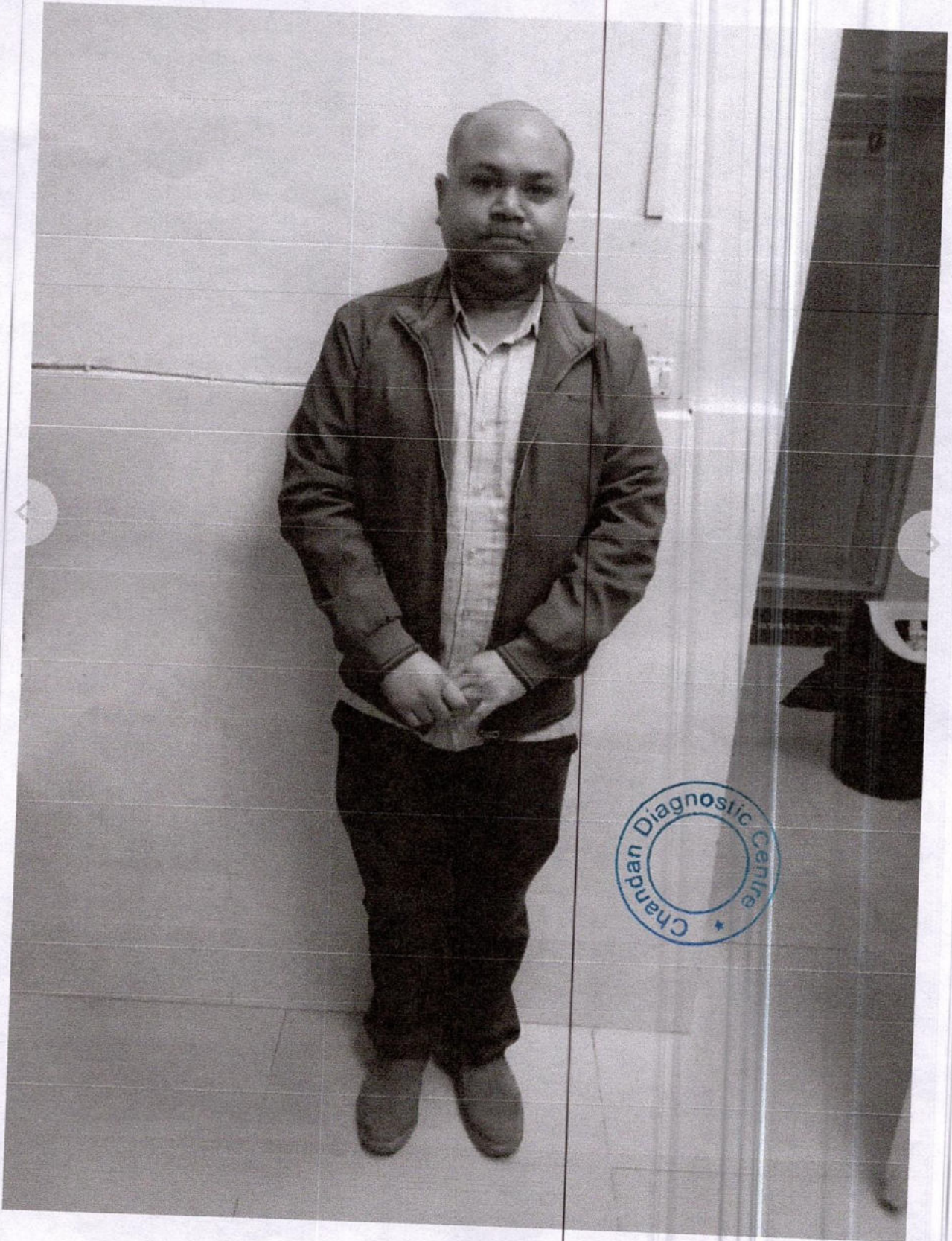

Chandan Diagnostic Centre



Chandan Diagnostic

Age / Gender: 38/Male
Patient ID: CALJ0138252223
Patient Name: Mr. ANURAG RAMADHIN SANKHWA

Date and Time: 27th Jan 23 10:00 AM

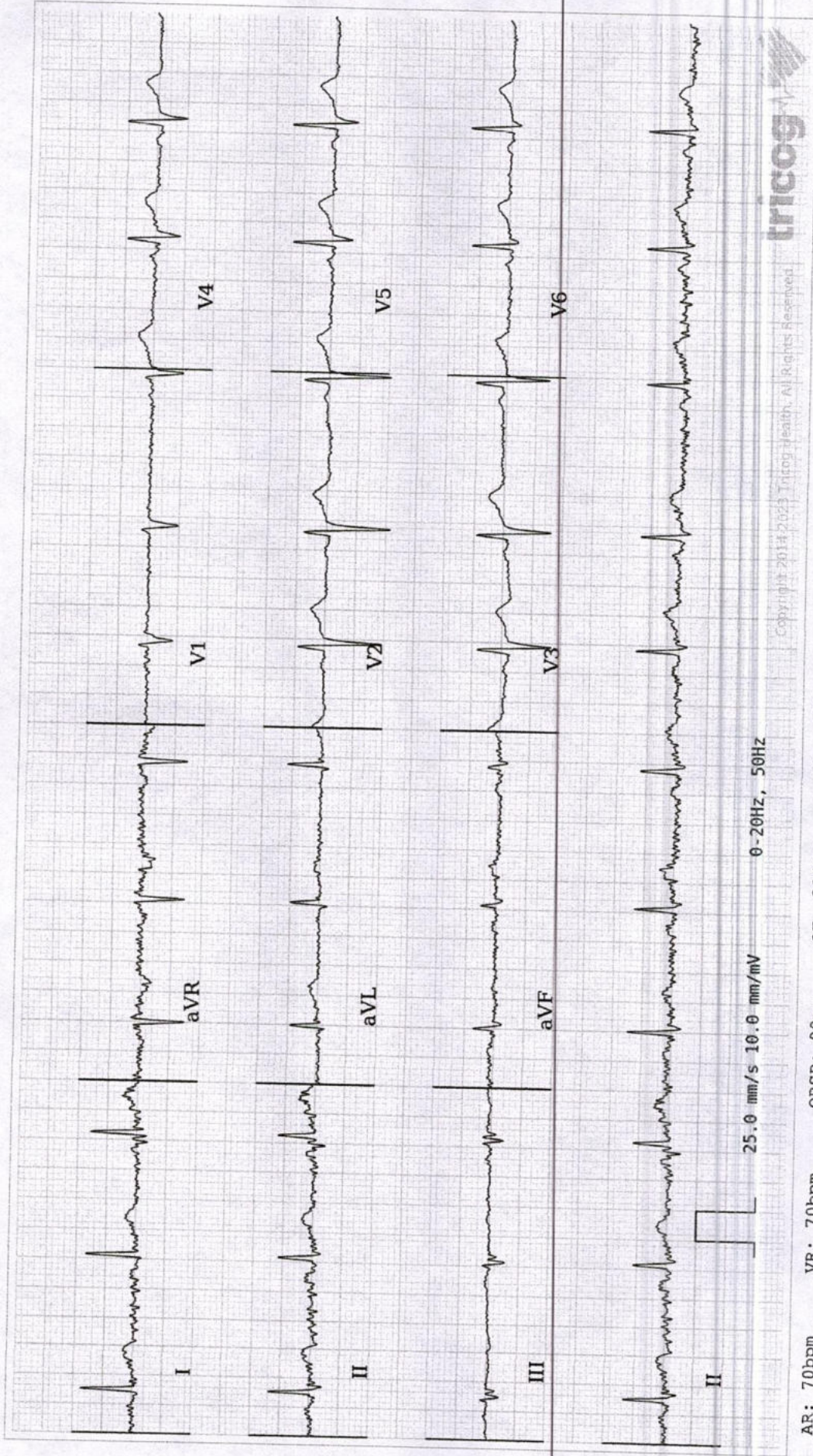

ECG Within Normal Limits: Sinus Rhythm, Sinus Arrhythmia Seen. Please correlate clinically.

AUTHORIZED BY

Dr. Chirrit
MD, DM: Cardiology

REPORTED BY

Dr. Serrao Janice George

Disclaimer: Analysis in this report is based on ECG alone and should only be used as an adjunct to clinical history, symptoms and results of other invasive and non-invasive tests and must be interpreted by a qualified physician.

63382