



Patient Name	: Mr.DESHMUKH VISHAL	Bill Date	: 11-03-2023 10:45 AM
Age / Gender	: 34 Y(s) /Male	Collected Date	: 11-03-2023 01:40 PM
Bill No/UHID No	: PS004462/P00000494602	Report Date	: 11-03-2023 09:00 PM
Lab No/Result No	: 2300011763/20006	Specimen	: SERUM
Referred By	: HOSPITAL CASE	Processing Loc	: RHC Hinjawadi

Department Of Laboratory -BIOCHEMISTRY

<u>Investigation</u>	<u>Result</u>	<u>Biological Reference Interval</u>	<u>Method</u>
UREA NITROGEN(BUN)	: 8.83	6.0 - 20.0 mg/dL	Calculated
UREA	: 18.9	12.8-42.8 mg/dL	Urease
CALCIUM	: 8.9	8.6 - 10.2 mg/dL	Arsenazo
CREATININE	: 0.9	0.6 - 1.3 mg/dL	Enzymatic
<u>LIVER FUNCTION TEST</u>			
TOTAL BILIRUBIN	: 0.5	0.3 - 1.2 mg/dL	Diazo
DIRECT BILIRUBIN	: 0.3	0-0.4 mg/dL	Diazo
INDIRECT BILIRUBIN	: 0.2	0.0 - 0.8 mg/dL	Diazo
ALANINE TRANSAMINASE	: 32.0	<50 U/L	Kinetic
ASPARTATE TRANSAMINASE	: 22.0	10.0 - 40.0 U/L	Kinetic
ALKALINE PHOSPHATASE	: 87.0	30.0 - 115.0 U/L	4NPP/AMP BUFFER
TOTAL PROTEIN	: 7.3	6.0 - 8.0 g/dl	Biuret
ALBUMIN	: 4.2	3.5-4.8 g/dl	BCG
GLOBULIN	: 3.1	2.3-3.5 gm/dL	Calculated
A/G RATIO	: 1.35		Calculated
<u>LIPID PROFILE</u>			
CHOLESTEROL	: 186.0	130.0 - 220.0 mg/dL	Enzymatic
TRIGLYCERIDES	: 288.0	35.0 - 180.0 mg/dL	Enzymatic
HDL CHOLESTEROL	: 37.0	35-65 mg/dL	Enzymatic
LDL CHOLESTEROL	: 91.4	10.0 - 130.0 mg/dL	Calculated
VLDL CHOLESTEROL	: 57.6	5.0-36.0 mg/dL	Calculated
CHOL/HDL RATIO	: 5.03	2.0-6.2	Calculated
<u>PHOSPHOROUS</u>			
PHOSPHORUS	: 4.0	2.7-4.5 mg/dL	Phospho Molybdate
TOTAL PROTEIN	: 7.3	6.0 - 8.0 g/dl	Biuret
ALBUMIN	: 4.2	3.5-4.8 g/dl	BCG
GLOBULIN	: 3.1	2.3-3.5 gm/dL	Calculated
A/G RATIO	: 1.35		Calculated
URIC ACID	: 5.6	3.5-7.2 mg/dL	Uricase

*** End Of The Report ***

Note : This test is performed on automated analyzer - VITROS250

Verified By
RaviN

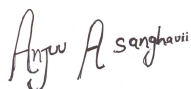
Dr.Anjana Sanghavi
Consultant Pathologist



Patient Name	: Mr.DESHMUKH VISHAL	Bill Date	: 11-03-2023 10:45 AM
Age / Gender	: 34 Y(s) /Male	Collected Date	:
Bill No/UHID No	: PS004462/P00000494602	Report Date	:
Lab No/Result No	: /20006	Specimen	:
Referred By	: HOSPITAL CASE	Processing Loc	:

NOTE :

- * Clinically correlate, Kindly discuss if necessary.
- * This report relates only to the item received.
- * For Terms and Conditions of Reporting, kindly visit our website : www.Rubyhall.com



Patient Name	: Mr.DESHMUKH VISHAL	Bill Date	: 11-03-2023 10:45 AM
Age / Gender	: 34 Y(s) /Male	Collected Date	: 11-03-2023 01:40 PM
Bill No/UHID No	: PS004462/P00000494602	Report Date	: 11-03-2023 08:06 PM
Lab No/Result No	: 2300011763/20006	Specimen	: SERUM
Referred By	: HOSPITAL CASE	Processing Loc	: RHC Hinjawadi

Department Of Laboratory -BIOCHEMISTRY

<u>Investigation</u>	<u>Result</u>	<u>Biological Reference Interval</u>	<u>Method</u>
<u>ELECTROLYTES (Na & K)</u>			
SODIUM	: 144.0	136.0 - 145.0 mmol/L	Potentiometric
POTASSIUM	: 4.5	3.5 - 5.1 mmol/L	Potentiometric
<u>GLUCOSE (FASTING)</u>			
GLUCOSE (FASTING).	: 91.0	Prediabetic : 100 - 125 mg/dL Diabetic : \geq 126 mg/dL Normal : $<$ 100.0 mg/dL	GOD-POD

REFERENCE : ADA 2015 GUIDELINES

GLUCOSE (POST PRANDIAL)	: 120.0	60-140 mg/dL	GOD-POD
-------------------------	---------	--------------	---------

T3-T4-TSH

Tri-iodothyronine, (Total T3)	: 1.32	0.87-1.78 ng/ml	ECLIA
THYROXINE (T4), TOTAL	: 7.91	4.6 - 10.5 ug/dl	ECLIA
THYROID STIMULATING HORMONE (ULTRA).	: 2.50	0.28-3.89 uIU/mL	ECLIA

TSH - For pregnancy the referance range is as follows -
1st -trimester : 0.6 - 3.4 uIU/mL
2nd trimester : 0.37 - 3.6 uIU/mL
3rd trimester : 0.38 - 4.04 uIU/mL

*** End Of The Report ***

Verified By
RaviN

Dr.POOJA PATHAK
Associate Consultant

NOTE :

- * Clinically correlate, Kindly discuss if necessary.
- * This report relates only to the item received.
- * For Terms and Conditions of Reporting, kindly visit our website : www.Rubyhall.com



Patient Name	: Mr.DESHMUKH VISHAL	Bill Date	: 11-03-2023 10:45 AM
Age / Gender	: 34 Y(s) /Male	Collected Date	: 11-03-2023 01:40 PM
Bill No/UHID No	: PS004462/P00000494602	Report Date	: 11-03-2023 05:39 PM
Lab No/Result No	: 2300011765-G/20006	Specimen	: WHOLE BLOOD
Referred By	: HOSPITAL CASE	Processing Loc	: RHC Hinjawadi

Department Of Laboratory -HAEMATOLOGY

<u>Investigation</u>	<u>Result</u>	<u>Biological Reference Interval</u>	<u>Method</u>
-----------------------------	----------------------	---	----------------------

GLYCOSYLATED HAEMOGLOBIN (HbA1C)

GLYCOSYLATED HAEMOGLOBIN : 5.7
(HBA1c)

Prediabetic : 5.7 - 6.4 %
Diabetic : >= 6.5 %
Therapeutic Target : <7.0 %
HPLC

REFERENCE : ADA 2015 GUIDELINES

*** End Of The Report ***

Note : This test is performed on automated analyzer - BIORAD D10

Verified By
SOPAN

Dr.POOJA PATHAK
Associate Consultant

NOTE :

- * Clinically correlate, Kindly discuss if necessary.
- * This report relates only to the item received.
- * For Terms and Conditions of Reporting, kindly visit our website : www.Rubyhall.com



Patient Name	: Mr.DESHMUKH VISHAL	Bill Date	: 11-03-2023 10:45 AM
Age / Gender	: 34 Y(s) /Male	Collected Date	: 11-03-2023 01:40 PM
Bill No/UHID No	: PS004462/P00000494602	Report Date	: 11-03-2023 08:20 PM
Lab No/Result No	: 2300011764/20006	Specimen	: URINE
Referred By	: HOSPITAL CASE	Processing Loc	: RHC Hinjawadi

Department Of Laboratory -CLINICAL PATHOLOGY

<u>Investigation</u>	<u>Result</u>	<u>Biological Reference Interval</u>	<u>Method</u>
----------------------	---------------	--------------------------------------	---------------

URINE ROUTINE

PHYSICAL EXAMINATION

COLOUR : Pale Yellow
APPEARANCE : Clear

CHEMICAL TEST

PH	: 5.5	5.0-7.0
SPECIFIC GRAVITY	: 1.030	1.015-1.030
ALBUMIN	: Absent	Abset
URINE SUGAR	: Absent	Absent
KETONE BODIES	: Absent	Absent
BILE PIGMENTS/ BILIRUBIN	: Absent	Absent
UROBILINOGEN	: Normal	Normal
NITRITES	: Absent	Absent
LEUCOCYTES ESTERASE	: Absent	Absent

MICROSCOPIC TEST

PUS CELLS.	: 1-2	0 - 5 /hpf
RED BLOOD CELLS.	: Absent	0 - 2 /hpf
EPITHELIAL CELLS.	: 1-2	0-5 /hpf
BACTERIA	: ABSENT	Absent
CAST	: ABSENT	Absent
YEAST CELLS	: ABSENT	Absent
CRYSTALS	: Absent	Absent

*** End Of The Report ***

Verified By
SOPAN

Anjana A. Sanghavi

Dr.Anjana Sanghavi
Consultant Pathologist

NOTE :

- * Clinically correlate, Kindly discuss if necessary.
- * This report relates only to the item received.
- * For Terms and Conditions of Reporting, kindly visit our website : www.Rubyhall.com



Patient Name	: Mr.DESHMUKH VISHAL	Bill Date	: 11-03-2023 10:45 AM
Age / Gender	: 34 Y(s) /Male	Collected Date	: 11-03-2023 01:40 PM
Bill No/UHID No	: PS004462/P00000494602	Report Date	: 11-03-2023 09:03 PM
Lab No/Result No	: 2300011765/20006	Specimen	: WHOLE BLOOD
Referred By	: HOSPITAL CASE	Processing Loc	: RHC Hinjawadi

Department Of Laboratory -HAEMATOLOGY

<u>Investigation</u>	<u>Result</u>	<u>Biological Reference Interval</u>	<u>Method</u>
BLOOD GROUP	: B RH POSITIVE		
<u>Erythrocyte Sedimentation Rate</u>			
ESR at 1 Hour	: 10	0 - 15 mm/hr	Modified Westergren Method

INTERPRETATION :

ESR is a screening test to detect presence of systemic disease; however a normal result does not rule out a systemic disease.

ESR is also used to monitor course of disease or response to therapy if initially elevated.

*** End Of The Report ***

**Dr.Anjana Sanghavi
Consultant Pathologist**

Verified By
SOPAN

NOTE :

- * Clinically correlate, Kindly discuss if necessary.
- * This report relates only to the item received.
- * For Terms and Conditions of Reporting, kindly visit our website : www.Rubyhall.com



Patient Name	: Mr.DESHMUKH VISHAL	Bill Date	: 11-03-2023 10:45 AM
Age / Gender	: 34 Y(s) /Male	Collected Date	: 11-03-2023 01:40 PM
Bill No/UHID No	: PS004462/P00000494602	Report Date	: 11-03-2023 05:33 PM
Lab No/Result No	: 2300011765/20006	Specimen	: WHOLE BLOOD
Referred By	: HOSPITAL CASE	Processing Loc	: RHC Hinjawadi

Department Of Laboratory -HAEMATOLOGY

<u>Investigation</u>	<u>Result</u>	<u>Biological Reference Interval</u>	<u>Method</u>
HAEMOGRAM REPORT			
W.B.C.COUNT	: 4650	4000-11000 /ul	Coulter Principle
NEUTROPHILS	: 72.0	40-75 %	Derived from WBC Histogram
LYMPHOCYTES	: 10.4	20-40 %	Fluorescence flow cytometry
MONOCYTES	: 5.8	2-10 %	MAPSS
EOSINOPHILS	: 11.6	1.0-6.0 %	MAPSS
BASOPHILS	: 0.2	0.0-1.0 %	Fluorescence flow cytometry
ABSOLUTE NEUTROPHIL COUNT	: 3.34	2-7 x10 ³ cells/ul	Calculated
ABSOLUTE LYMPHOCYTE COUNT	: 0.48	1 - 3 x10 ³ cells/ul	Calculated
ABSOLUTE MONOCYTE COUNT	: 0.25	0.2-1.0 x10 ³ cells/ul	Calculated
ABSOLUTE EOSINOPHIL COUNT	: 0.54	0.02-0.5 x10 ³ cells/ul	Calculated
ABSOLUTE BASOPHIL COUNT	: 0.03	0.02-0.1 x10 ³ cells/ul	Calculated
R.B.C COUNT	: 5.85	4.5 - 6.5 million/ul	Coulter Principle
HAEMOGLOBIN	: 15.5	13 - 17 g/dl	Cyanmethemoglobin Photometry
HAEMATOCRIT	: 45.7	40-50 %	Calculated
MCV	: 78.1	83-99 fl	Coulter Principle
MCH	: 26.5	27 - 32 pg	Calculated
MCHC	: 34.0	31.5 - 34.5 g/dl	Calculated
RDW	: 10.9	11.6-14.0 %	Calculated From RBC Histogram
PLATELET COUNT	: 438	150 - 450 x10 ³ /ul	Coulter Principle
MPV	: 9.4	7.8-11 fl	Coulter Principle
RBC MORPHOLOGY	: Microcytosis+		
WBC MORPHOLOGY	: Mild Eosinophilia		
PLATELET	: Adequate		

*** End Of The Report ***

Note : This test is performed on automated analyzer - HORIBA YUMIZEN H550

Verified By
SOPAN

Dr.POOJA PATHAK
Associate Consultant

NOTE :

- * Clinically correlate, Kindly discuss if necessary.
- * This report relates only to the item received.
- * For Terms and Conditions of Reporting, kindly visit our website : www.Rubyhall.com

RUBY HALL CLINIC PIMPLE SAUDAGAR

DESHMUKH VISHAL .

ID: PS004462

Date: 11-03-2023

HR: 87 bpm

Bruce Protocol

Stage: Supine

THR: 158 bpm

BP: 120/80 mmHg

Exec Time : 00:00

Stage Time : 00:05

Speed: 0 kmph

Grade: 0%

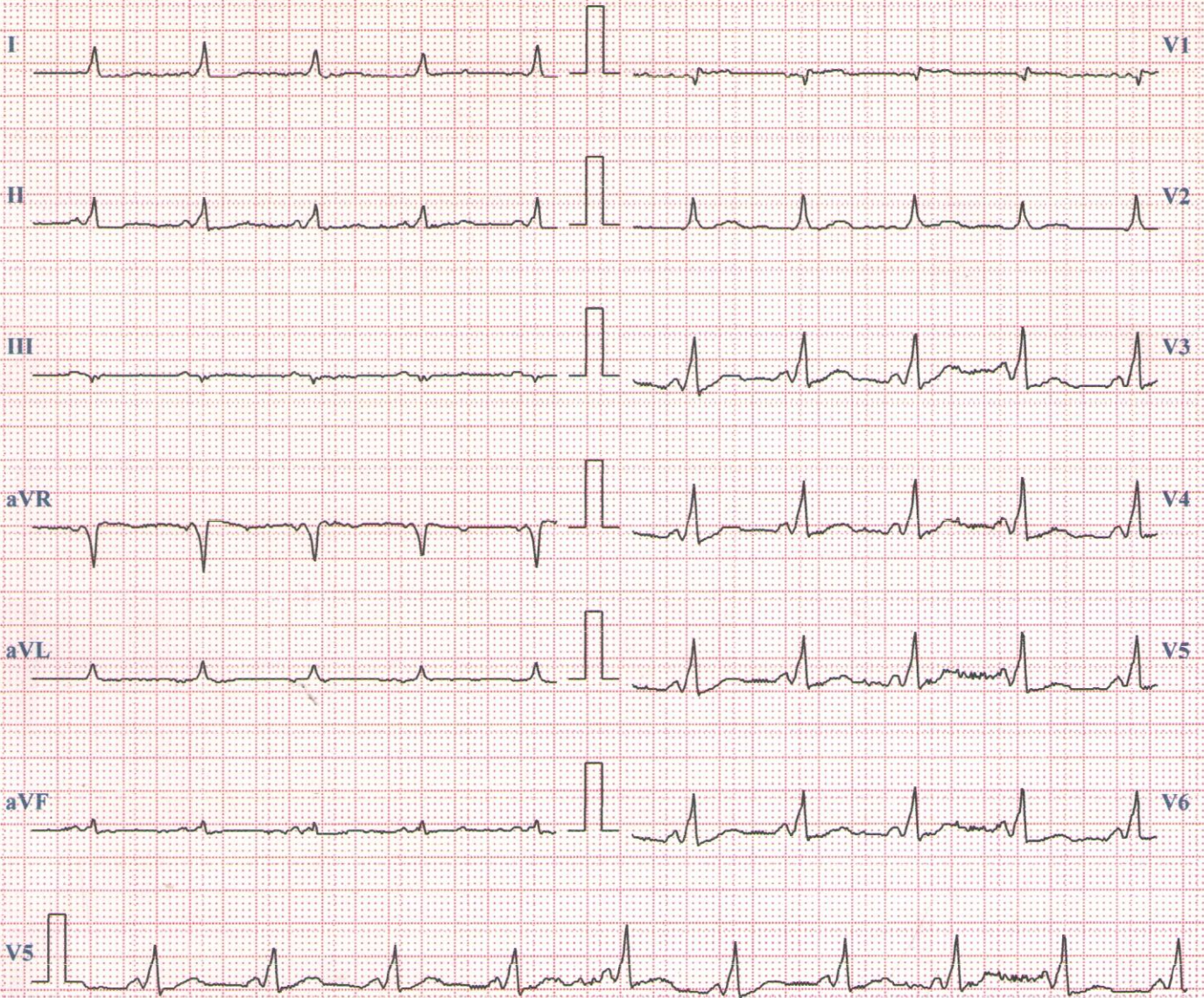

STLevel(mm)	STSlope(mV/s)	STLevel(mm)	STSlope(mV/s)	STLevel(mm)	STSlope(mV/s)	STLevel(mm)	STSlope(mV/s)	
I	-0.3	0.1	aVR	0.5	-0.1	V1	0.2	-0.1
II	-0.5	0.1	aVL	-0.1	0.1	V2	0.4	0.2
III	-0.2	0	aVF	-0.3	0.1	V3	-0.2	0.4
						V4	0.3	0.4
						V5	0	0.2
						V6	-0.5	0.2

Chart Speed: 25 mm/sec

Filter: 35 Hz

Mains Filter: ON

Amplitude: 10mm/mV

Schiller Spandan CS 10 Version: 2.12

ISO = R - 60 ms, J = R + 60 ms, Post J = J + 80 ms



Grant Medical Foundation

Ruby Hall Clinic

Hinjawadi

Name: DESHMUKH VISHAL .
Age : 034 Years
Gender: M
PID: P00000494602
OPD :

Exam Date : 11-Mar-2023 14:21
Accession: 91623175244
Exam: CHEST X RAY
Physician: HOSPITAL CASE^^^^

Health Check

Radiograph Chest PA View :

Both lung fields normal.

Both costo-phrenic angles are clear.

Cardiac silhouette and aortic knuckle are normal.

Both hilar shadows and the diaphragmatic contours are normal.

Thoracic soft tissues and the rib cage normal.

Impression :

No significant abnormality noted.

DR. YATIN R. VISAVE
CONSULTANT RADIOLOGIST
MBBS, DMRD
Regd. No. 090812

Date: 13-Mar-2023 15:13:01



Name:	DESHMUKH VISHAL .	Exam Date :	11-Mar-2023 14:09
Age :	034 Years	Accession:	91595174302
Gender:	M	Exam:	ABDOMEN AND PELVIS
PID:	P00000494602	Physician:	HOSPITAL CASE^^^^
OPD :			

ULTRASOUND OF ABDOMEN AND PELVIS

Liver appears normal in size, shape and echotexture. No focal lesion is seen. No intrahepatic biliary radicle dilatation seen. The portal vein and CBD appear normal.

Gall bladder is well distended with normal wall thickness. No calculus or sludge is seen.
Pancreas appears normal in size and echotexture. No focal lesion is seen.
Spleen appears normal in size and echotexture. No focal lesion is seen.

Both kidneys appear normal in size, shape & echotexture. They show good cortico-medullary differentiation. There is no hydronephrosis, hydroureter or calculus seen on either side.

The urinary bladder is well distended. Wall thickness is normal. No mass lesion or calculus is seen.

Prostate is normal in size, shape and echotexture. No obvious focal lesion is seen on present transabdominal study.

Visualised bowel loops are non-dilated and show normal peristalsis.
There is no ascites or significant lymphadenopathy seen.

IMPRESSION : No significant abnormality noted.

Suggest : Clinical correlation.

DR. YATIN R. VISAVE
CONSULTANT RADIOLOGIST
MBBS, DMRD
Regd. No. 090812

Date: 13-Mar-2023 15:14:10



Grant Medical Foundation

Ruby Hall Clinic

Hinjawadi

MV. Vishal Deshmukh
34/M.

11/03/23

K/C/O GERD

C/O

burning sensation
in epigastric.

FM
Mother - GERD.

BP - 104/64

P.R - 96/min

StE

NAB

Tab Pant D
1-0-0 x 30 day

Tab Montair Rx
0-1-0 x 10 day

RUBY HALL CLINIC PIMPLE SAUDAGAR

Name: DESHMUKH VISHAL .

Date: 11-03-2023 Time: 14:28

Age: 34 Gender: M Height: 158 cms Weight: 64 Kg ID: PS004462

Clinical History: NIL

Medications: NIL

Test Details:

Protocol: Bruce Predicted Max HR: 186 Target HR: 158

Exercise Time: 0:07:25 Achieved Max HR: 160 (86% of Predicted MHR)

Max BP: 150/80 Max BP x HR: 24000 Max Mets: 8.3

Test Termination Criteria:

Protocol Details:

Stage Name	Stage Time	METS	Speed kmph	Grade %	Heart Rate bpm	BP mmHg	RPP	Max ST Level mm	Max ST Slope mV/s
Supine	00:09	1	0	0	87	120/80	10440	0.7 V1	0.9 V3
Standing	00:07	1	0	0	93	120/80	11160	-0.7 V6	0.7 V3
HyperVentilation	00:06	1	0	0	89	120/80	10680	-0.7 V4	1.2 V3
PreTest	00:06	1	1.6	0	87	120/80	10440	0.9 aVR	0.8 V3
Stage: 1	03:00	4.7	2.7	10	128	130/80	16640	-2.6 V6	1.6 V3
Stage: 2	03:00	7	4	12	129	140/80	18060	-1.9 V4	1.2 V4
Peak Exercise	01:25	8.3	5.5	14	160	140/80	22400	-3.6 V3	2.6 V4
Recovery1	01:00	1	0	0	120	150/80	18000	-0.6 II	2.5 V3
Recovery2	01:00	1	0	0	101	150/80	15150	-1.1 V6	1.6 V3

Interpretation

The Patient Exercised according to Bruce Protocol for 0:07:25 achieving a work level of 8.3 METS.
 Resting Heart Rate, initially 87 bpm rose to a max. heart rate of 160bpm (86% of Predicted Maximum Heart Rate).
 Resting Blood Pressure of 120/80 mmHg, rose to a maximum Blood Pressure of 150/80 mmHg
 Good Effort Tolerance
 Normal HR & BP Response
 No Angina or Arrhythmias
 No Significant ST-T Changes Noted During Exercise
 Negative Stress Test

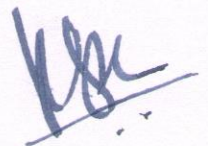

Ref. Doctor: ----

Doctor: DR.KEDAR KULKARNI

SCHILLER

The Art of Diagnostics

(Summary Report edited by User)
 Spandan CS 10 Version:2.12.0