

## DEPARTMENT OF BIOCHEMISTRY

Patient Name	: Mr. PRASHANT DAMDE	Age / Sex	: 36 Y(s)/Male
Ref By	: Dr. GENERAL PHYSICIAN	UMR No	: UMR98188
Bill Date	: 10-Feb-24 09:10 am	Bill No	: BIL172179
Lab No	: BIO/24/2/677	Result No	: RES484899
Sam p.Coll	: 10-Feb-24 09:27 am	Auth. Tim	: 10-Feb-2024 12:20 pm
Reported On	: 10-Feb-24 12:20 pm		

<u>Parameter</u>	<u>Result</u>	<u>Biological Reference Interval</u>	<u>Method</u>
<b>LIPID PROFILE: SERUM</b>			
Triglycerides	: 142	BorderLine : 150 - 199 mg/dl High : 200 - 500 mg/dl Normal : < 150 mg/dl	GPO-Trinder End Point
Total Cholesterol	: 201	< 200 mg/dl	CHOD-PAP End Point
HDL Cholesterol	: 42	Undesirable : < 40 Optimal : 40 - 59 Desirable : > 60	
VLDL Cholesterol	: 28	2 - 30 mg/dl	
LDL Cholesterol	: 131	0 - 100 mg/dl	
Cholestrol / HDL Ratio	: 4.79	1.0 - 3.5	
Serum Uric Acid	: 5.5	3.5 - 7.2 mg/dl	Uricase-Peroxidase
<b>BLOOD SUGAR FASTING AND POST PRANDIAL</b>			
Fasting Blood Sugar	: 83	60 - 110 mg/dl	GOD-POD
Blood Sugar Post Prandial	: 104	110 - 140 mg/dl	
Blood Urea Nitrogen(BUN)	: 8	6 - 21 mg/dl	GLDH - Urease
Serum Creatinine	: 0.6	0.4 - 1.4 mg/dl	Jaffe Kinetic
<b>LFT- LIVER FUNCTION TESTS</b>			
Total Bilirubin	: 1.0	0.2 - 1.2 mg/dl	Diazo
Direct Bilirubin	: 0.5	0.0 - 0.3 mg/dl	Diazo
Indirect Bilirubin	: 0.5	0.2 - 0.7 mg/dL	
SGPT	: 18	05 - 40 IU/L	IFCC - Kinetic
SGOT	: 16	05 - 40 IU/L	IFCC - Kinetic
AST / ALT -Ratio	: 0.89		

## DEPARTMENT OF BIOCHEMISTRY

Patient Name	: Mr. PRASHANT DAMDE	Age / Sex	: 36 Y(s)/Male
Ref By	: Dr. GENERAL PHYSICIAN	UMR No	: UMR98188
Bill Date	: 10-Feb-24 09:10 am	Bill No	: BIL172179
Lab No	: BIO/24/2/677	Result No	: RES484899
Samp.Coll	: 10-Feb-24 09:27 am	Auth. Tim	: 10-Feb-2024 12:20 pm
Reported On	: 10-Feb-24 12:20 pm		

<u>Parameter</u>	<u>Result</u>	<u>Biological Reference Interval</u>	<u>Method</u>
Alkaline Phosphatase	: 111	70 - 110 U/L	AMP Kinetic
Total Protein	: 8.1	6.4 - 8.3 gm/dl	Biuret Method
Serum Albumin	: 4.6	3.5 - 5.2 gm/dl	BCG Dye
Serum Globulin	: 3.5	2.0 - 3.5 g/dL	
Albumin / Globulin Ratio	: 1.31	1.2 - 2.2	
<b>THYROID PROFILE</b>			
T3-Free (Triiodothyronine#Free)	: 3.4	2.0 - 4.2 pg/mL	C L I A
T4-Free (Thyroxine #Free)	: 14.7	8.9 - 17.2 pg/ml	C L I A
TSH(Thyroid Stimulating Hormone).	: 2.0	0.3 - 4.5 µIU/ml	C L I A
Glycated Haemoglobin - HbA1c	: 5.7	Non Diabetic : < 5.7 Pre Diabetic : 5.7 - 6.4 Diabetic : >= 6.5	Immunoturbidimetry

--- End Of Report ---

PHH8588



Dr.B PRATHYUSHA  
MD BIOCHEMIST  
CONSULTANT BIOCHEMIST

Dr.Y NIHARIKA REDDY  
M.D PATHOLOGY  
CONSULTANT PATHOLOGIST

Dr.SAMATHA  
MD Microbiology  
CONSULTANT MICROBIOLOGIST



# PACE HOSPITALS

Hitech City: Beside Avasa Hotel, Pillar No. 18, Hyderabad - 81. T: 040 4848 6868  
Miyapur: Beside South India Shoping, Madinaguda,Hyderabad - 50, T:040 48486767



## DEPARTMENT OF HAEMATOLOGY

Patient Name	: Mr. PRASHANT DAMDE	Age / Sex	: 36 Y(s)/Male
Ref By	: Dr. GENERAL PHYSICIAN	UMR No	: UMR98188
Bill Date	: 10-Feb-24 09:10 am	Bill No	: BIL172179
Lab No	: 172179	Result No	: RES484817
Samp.Coll	: 10-Feb-24 09:27 am	Auth. Tim	: 10-Feb-2024 11:08 am
Reported On	: 10-Feb-24 11:08 am		

<u>Parameter</u>	<u>Result</u>	<u>Method</u>
<b>BLOOD GROUPING &amp; RH TYPING</b>		
BLOOD GROUP :	" A "	Agglutination
RH TYPING :	POSITIVE	
<b>COMPLETE BLOOD PICTURE</b>		
Haemoglobin :	15.6 gm%	13.0 - 17.0 gm%
RBC Count :	5.2 Millions/cumm	4.5-6.5 Millions/cumm
PCV :	45 Vol%	40 - 50 Vol%
Platelet count :	3.2 Lakhs/Cumm	1.5 - 4.5 Lakhs/Cumm
WBC Count :	5,800 cells/cumm	4000 - 11000 cells/cumm
<b><u>DIFFERENTIAL COUNT</u></b>		
NEUTROPHILS :	55 %	40-75 %
LYMPHOCYTES :	38 %	20 - 45 %
EOSINOPHILS :	02 %	2-6 %
MONOCYTES :	05 %	2-8 %
BASOPHILS :	00 %	0 - 2 %
<b><u>SMEAR EXAMINATION</u></b>		
RBC :	Normocytic / Normochromic	
WBC :	With In Normal Limits	
Platelets :	Adequate	

--- End Of Report ---



# PACE HOSPITALS

Hitech City: Beside Avasa Hotel, Pillar No. 18, Hyderabad - 81. T: 040 4848 6868  
Miyapur: Beside South India Shoping, Madinaguda,Hyderabad - 50, T:040 48486767



## DEPARTMENT OF HAEMATOLOGY

Patient Name	: Mr. PRASHANT DAMDE	Age / Sex	: 36 Y(s)/Male
Ref By	: Dr. GENERAL PHYSICIAN	UMR No	: UMR98188
Bill Date	: 10-Feb-24 09:10 am	Bill No	: BIL172179
Lab No	: HEM/24/2/417	Result No	: RES484841
Samp.Coll	: 10-Feb-24 09:27 am	Auth. Tim	: 10-Feb-2024 1:08 pm
Reported On	: 10-Feb-24 01:08 pm		

Parameter

Result

Biological Reference  
Interval

PHH8506



Dr.B PRATHYUSHA  
MD BIOCHEMIST  
CONSULTANT BIOCHEMIST

Dr.Y NIHARIKA REDDY  
M.D PATHOLOGY  
CONSULTANT PATHOLOGIST

Dr.SAMATHA  
MD Microbiology  
CONSULTANT MICROBIOLOGIST



# PACE HOSPITALS

Hitech City: Beside Avasa Hotel, Pillar No. 18, Hyderabad - 81. T: 040 4848 6868  
Miyapur: Beside South India Shopping, Madinaguda, Hyderabad - 50, T:040 48486767



## DEPARTMENT OF CLINICAL PATHOLOGY

Patient Name	: Mr. PRASHANT DAMDE	Age / Sex	: 36 Y(s)/Male
Ref By	: Dr. GENERAL PHYSICIAN	UMR No	: UMR98188
Bill Date	: 10-Feb-24 09:10 am	Bill No	: BIL172179
Lab No	: 172179	Result No	: RES484886
Samp.Coll	: 10-Feb-24 09:27 am	Auth. Tim	: 10-Feb-2024 11:38 am
Reported On	: 10-Feb-24 11:38 am		

<u>Parameter</u>	<u>Result</u>	<u>Biological Reference Interval</u>	
<b>ESR - ERYTHROCYTE SEDIMENT RATE</b>			
ESR - ERYTHROCYTE SEDIMENTATION RATE	: 30	< 15 mm	
<b>COMPLETE URINE EXAMINATION</b>			
<b><u>PHYSICAL EXAMINATION:</u></b>			
Colour	: Pale Yellow		
Appearance	: Clear		
pH	: 6.0	5.5 - 7.0	pH indicator
Specific gravity	: 1.010	1.010 - 1.025	Bromthymol blue indicator
<b><u>CHEMICAL EXAMINATION:</u></b>			
Urine for Sugar	: Nil	0 - 2.8 mmol/L	GOD-POD
Protein	: Nil	0 - 0.15 g/L	protein error of indicator
Blood	: Nil	0 - 10 Cells/ $\mu$ L	
Bilirubin	: Nil	0 - 0 $\mu$ mol/L	Diazonium method
NITRITE	: Absent	13 - 22 $\mu$ mol/L	
Leukocytes	: Nil	05 - 15 leuko/ $\mu$ L	
Ketone bodies	: Negative	0 - 0 mmol/L	Nitroprusside reaction
<b><u>MICROSCOPIC EXAMINATION:</u></b>			
Pus Cells	: 1-2	0 - 5 /HPF	
Epithelial Cells	: 1-2	0 - 8 /HPF	
RBC COUNT	: Nil	0 - 2 /HPF	
Casts	: Nil		
Crystals	: Nil		
Others	: Nil		



# PACE HOSPITALS

Hitech City: Beside Avasa Hotel, Pillar No. 18, Hyderabad - 81. T: 040 4848 6868  
Miyapur: Beside South India Shopping, Madinaguda, Hyderabad - 50, T:040 48486767



## DEPARTMENT OF CLINICAL PATHOLOGY

Patient Name	: Mr. PRASHANT DAMDE	Age / Sex	: 36 Y(s)/Male
Ref By	: Dr. GENERAL PHYSICIAN	UMR No	: UMR98188
Bill Date	: 10-Feb-24 09:10 am	Bill No	: BIL172179
Lab No	: 172179	Result No	: RES485038
Samp.Coll	: 10-Feb-24 09:27 am	Auth. Tim	: 10-Feb-2024 2:33 pm
Reported On	: 10-Feb-24 02:33 pm		

<u>Parameter</u>	<u>Result</u>	<u>Biological Reference Interval</u>	<u>Method</u>
------------------	---------------	--------------------------------------	---------------

--- End Of Report ---

PHH8624  
Verified by



Dr. POTTURU BHARAT, DNB, DIP RC PATH  
CONSULTANT PATHOLOGIST

Dr. B PRATHYUSHA  
MD BIOCHEMIST  
CONSULTANT BIOCHEMIST

Dr. Y NIHARIKA REDDY  
M.D PATHOLOGY  
CONSULTANT PATHOLOGIST

Dr. SAMATHA  
MD Microbiology  
CONSULTANT MICROBIOLOGIST

## DEPARTMENT OF CARDIOLOGY

<b>Patient Name</b> : Mr. PRASHANT DAMDE	<b>Age /Sex</b> : 36 Y(s)/Male
<b>Ref By</b> : Dr. GENERAL PHYSICIAN	<b>UMR No</b> : UMR98188
<b>Bill Date</b> : 10-Feb-24 09:10 am	<b>Bill No</b> : BIL172179
<b>Lab No</b> : 0	<b>Result No</b> : RES484894
<b>Samp.Coll</b> : 10-Feb-24 09:10 am	<b>Auth. Tim</b> :
<b>Reported On</b> : 10-Feb-24 11:34 am	

### 2D ECHO / TMT

MITRAL VALVE	:	Normal
TRICUSPID VALVE	:	Normal
AORTIC VALVE	:	Normal
PULMONARY VALVE	:	Normal
RIGHT ATRIUM	:	Normal
RIGHT VENTRICLE	:	TAPSE= 2.1cm
LEFT ATRIUM	:	3.5cm
LEFT VENTRICLE	:	EDD: 4.4cm IVS: 9mm FS: 35%
LVEF	:	ESD: 2.9cm LVPW: 8mm 64%
IAS	:	Intact
IVS	:	Intact
AORTA	:	3.0cm
IVC	:	Collapse

## DEPARTMENT OF CARDIOLOGY

<b>Patient Name</b> : Mr. PRASHANT DAMDE	<b>Age /Sex</b> : 36 Y(s)/Male
<b>Ref By</b> : Dr. GENERAL PHYSICIAN	<b>UMR No</b> : UMR98188
<b>Bill Date</b> : 10-Feb-24 09:10 am	<b>Bill No</b> : BIL172179
<b>Lab No</b> : 0	<b>Result No</b> : RES484894
<b>Samp.Coll</b> : 10-Feb-24 09:10 am	<b>Auth. Tim</b> :
<b>Reported On</b> : 10-Feb-24 11:34 am	

PULMOANRY VEINS	:	Normal
PERICARDIUM	:	No effusion
INTRACARDIAC MASSES	:	Nil
PJV	:	0.9m/sec
AJV	:	1.2m/sec
MVF-E	:	1.0m/sec
MVF-A	:	0.8m/sec
NO MR, NO AR, NO TR	:	TRIVIAL MR / TR / NO PH ; NO AS /AR
IMPRESSION	:	NORMAL SIZE CARDAIC CHAMBERS NO LV RWMA GOOD LV / RV FUNCTION TRIVIAL MR NO AS / AR TRIVIAL TR / NO PH NO CLOT / PE / VEGETATION

**Dr. DEVUPALLI SRAVAN, DM**  
**CARDIOLOGY(SJICR)**  
**CONSULTANT CARDIOLOGIST**



17279  
36 Years

mr prashant damde  
Male

10/02/2024 10:51:39  
PACE HOSPITALS

Rate 71 Sinus rhythm..... Normal P axis, V-rate 50-99  
PR 191 Abnormal R-wave progression, early transition..... QRS area >0 in V2  
QRSD 85  
QT 362  
QTc 394  
--AXIS--  
P 53  
QRS 50  
T 44  
12 Lead: Standard Placement

- OTHERWISE NORMAL ECG -

Unconfirmed Diagnosis

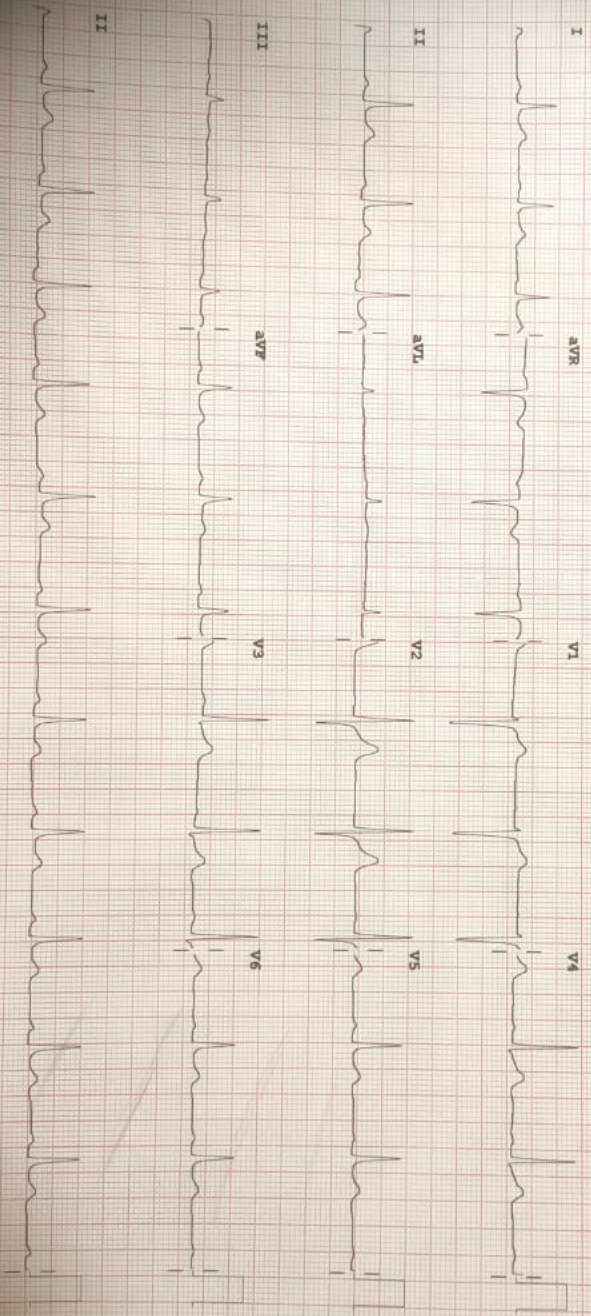

Device:

Speed: 25 mm/sec

Lead: 10 mm/mV

Chest: 10.0 mm/mV

F 50- 0.15- 40 Hz

PH100B CL

P7

RECORDED IN MEDICAL

RECORDED IN MEDICAL

## DEPARTMENT OF RADIOLOGY

<b>Patient Name</b> :Mr. PRASHANT DAMDE	<b>Age / Gender</b> : 36 Y(s) / Male
<b>Requested Date</b> :10-Feb-2024 9:10 AM	<b>UMR No</b> : UMR98188
<b>Reported Date</b> :10-Feb-2024 12:34 PM	<b>Result/ Bill No</b> : RES484957 / BIL172179
<b>Referred By</b> :Walk-In	<b>Lab No</b> : 0
<b>Advised By</b> :Dr.GENERAL PHYSICIAN	

### US ABDOMEN AND PELVIS

#### FINDINGS

LIVER: Normal in size and shows increased echotexture. No focal lesions noted. No intra hepatic biliary dilatation. CBD and Portal vein appear normal in course and calibre.

GALL BLADDER: Well distended. No evidence of sludge / calculus. No evidence of wall thickening / pericholecystic collection.

PANCREAS: Normal in size and echotexture. Pancreatic duct appears normal. No peri pancreatic collection.

SPLEEN: Normal in size and echotexture.

BOTH KIDNEYS: Right 9.4 x 1.4cm, Left : 9.4 x 1.3cms. Both kidneys are normal in size and echotexture. CMD is maintained. No evidence of calculi. Pelvicalyceal system appears normal on both sides.

Aorta and IVC: are normal.No evidence of para-aortic or paracaval lymphadenopathy.

URINARY BLADDER: Well distended. Wall thickness is normal.

PROSTATE: Normal in size and echotexture.

No evidence of ascites.

#### IMPRESSION

\* Grade I fatty liver

Suggested clinical correlation.

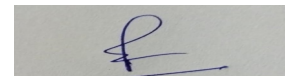

**Dr. PANKAJ, MBBS, DMRD (DNB)**  
**CONSULTANT RADIOLOGIST**



EYE CHECKUP

NAME: Prashant Damde. AGE: 36 GENDER: MALE / FEMALE

UMR NO: 98188 CONSULTANT NAME: SAIVENNELA.P

CHIEF COMPLAINTS:

General Checkup.  
Using pg x 15 yrs Log x 2 yrs.

MEDICAL HISTORY:

Nil.

REFRACTION & VISION:

UNAIDED		AIDED		COLOR VISION	
OD	OS	OD	OS	OD	OS
DISTANCE: 6/6 <sup>st</sup>	6/6 <sup>d</sup>	DISTANCE: 6/6	6/6	20/20	20/20
NEAR: N6	N6	NEAR: N6	N6		

SUBJECTIVE REFRACTION:

	SPH	CYL	AXIS	ADD	BCVA	BNCVA
OD:						
OS:						

PLAN OF CARE:

SIGNATURE

## DEPARTMENT OF RADIOLOGY

<b>Patient Name</b> : Mr. PRASHANT DAMDE	<b>Age / Gender</b> : 36 Y(s) / Male
<b>Requested Date</b> : 10-Feb-2024 9:10 AM	<b>UMR No</b> : UMR98188
<b>Reported Date</b> : 10-Feb-2024 03:57 PM	<b>Result/ Bill No</b> : RES484823 / BIL172179
<b>Referred By</b> : Walk-In	<b>Lab No</b> : 0
<b>Advised By</b> : Dr. GENERAL PHYSICIAN	

### X-RAY CHEST PA VIEW

#### FINDINGS

Heart size is normal.

Both lung fields clear.

Both hila normal.

Both CP angles free.

Soft tissue chest wall and bony cage normal.



  
**Dr. K. PRASHANTHI**  
CONSULTANT RADIOLOGIST

DENTAL

10/02/24



**PACE**  
HOSPITALS

Mr. Prashanth  
86m umr-98188

Im Packed  $\frac{8}{8}$

Buccally Placed  $\frac{8}{8}$

Problem  $\frac{1}{1}$  - fell from Bike.  
call with

At O.P.G.

Scaling + Polishing  
Extraction of  $\frac{8}{8}$

To come on 21/2/24

10/02/24

**Hitech City:**

Plot No. 23, HUDA Techno Enclave, Patrika Nagar, Madhapur,  
Hyderabad, Telangana - 500081.  
T: 040 4848 6868 | E: info@pacehospitals.in