



**BHAILAL AMIN
GENERAL HOSPITAL**



CONCLUSION OF HEALTH CHECKUP

ECU Number : 10872	MR Number : 23201223	Patient Name : RASHMI KUMARI
Age : 37	Sex : Female	Height : 154
Weight : 55.2	Ideal Weight : 55	BMI : 23.28
Date : 10/04/2024		

Dyslipidemia

*Lifestyle
Modifications*

Dr. Manish Mittal

Internal Medicine

Note : General Physical Examination & routine Investigations included in the Health Checkup have certain limitations and may not be able to detect all the latent and asymptomatic diseases.



ECU Number : 10872 MR Number : 23201223 Patient Name: RASHMI KUMARI
Age : 37 Sex : Female Height : 154
Weight : 55.2 Ideal Weight : 55 BMI : 23.28
Date : 10/04/2024

Past H/O : NO P/H/O ANY MAJOR ILLNESS.

Present H/O : NO MEDICAL COMPLAINS AT PRESENT.

Family H/O : FATHER : HTN , DM , IHD
MOTHER : HTN

Habits : NO

Gen.Exam. : G.C.GOOD

B.P : 112/78

Pulse : 92/MIN REG

Others : SPO2 98 %

C.V.S : NAD

R.S. : NAD

Abdomen : NP

Spleen : NP

Skin : NAD

C.N.S : NAD

Advice :

ECU Number : 10872

Age : 37

Weight : 55.2

Date : 10/04/2024

MR Number : 23201223

Sex : Female

Ideal Weight : 55

Patient Name: RASHMI KUMARI

Height : 154

BMI : 23.28

Ophthalmic Check Up :

Right

Left

Ext Exam

NIL

Vision Without Glasses

6/6

6/6

Vision With Glasses

N.6

N.6

Final Correction

14.6

14.6

Fundus

NORMAL

Colour Vision

NORMAL

Advice

NIL

Orthopaedic Check Up :

Ortho Consultation

Ortho Advice

ENT Check Up :

Ear

Nose

Throat

Hearing Test

ENT Advice

General Surgery Check Up :

General Surgery

Abdominal Lump

Hernia

External Genitals

PVR

Proctoscopy

Any Other

Surgical Advice

ECU Number : 10872
Age : 37
Weight : 55.2
Date : 10/04/2024

MR Number : 23201223
Sex : Female
Ideal Weight : 55

Patient Name: RASHMI KUMARI
Height : 154
BMI : 23.28

Gynaec Check Up :

OBSTETRIC HISTORY G2 P1 A1 - 1 MISSED ABORTION ; 2nd FT LSCS : MAL : 3-1/2 YRS.
MENSTRUAL HISTORY -
PRESENT MENSTRUAL CYCLE LMP : 19/03/24
PAST MENSTRUAL CYCLE REGULAR CYCLE
CHIEF COMPLAINTS -
PA KELOID AL, PFANNENSTEIL SCAR
PS DISCHARGE +
PV NORMAL
BREAST EXAMINATION RIGHT NORMAL
BREAST EXAMINATION LEFT NORMAL
PAPSMEAR
BMD
MAMMOGRAPHY
ADVICE REGULAR BSE



Patient Name : Ms. RASHMI KUMARI
 Gender / Age : Female / 38 Years 7 Months 31 Days
 MR No / Bill No. : 23201223 / 251002638
 Consultant : Dr. Manish Mittal
 Location : OPD

Type : OPD
 Request No. : 217779
 Request Date : 10/04/2024 09:33 AM
 Collection Date : 10/04/2024 09:52 AM
 Approval Date : 10/04/2024 02:47 PM

CBC + ESR

Test	Result	Units	Biological Ref. Range
Haemoglobin.			
Haemoglobin	<u>11.4</u>	gm/dL	12 - 15
Red Blood Cell Count (T-RBC)	3.90	mill/cmm	3.8 - 4.8
Hematocrit (HCT)	37.6	%	36 - 46
Mean Corpuscular Volume (MCV)	96.4	fl	83 - 101
Mean Corpuscular Haemoglobin (MCH)	29.2	pg	27 - 32
MCH Concentration (MCHC)	<u>30.3</u>	%	31.5 - 34.5
Red Cell Distribution Width (RDW-CV)	13.2	%	11.6 - 14
Red Cell Distribution Width (RDW-SD)	<u>47.5</u>	fl	39 - 46
Total Leucocyte Count (TLC)			
Total Leucocyte Count (TLC)	6.24	thou/cmm	4 - 10
Differential Leucocyte Count			
Polymorphs	64	%	40 - 80
Lymphocytes	28	%	20 - 40
Eosinophils	4	%	1 - 6
Monocytes	4	%	2 - 10
Basophils	0	%	0 - 2
Polymorphs (Abs. Value)	3.95	thou/cmm	2 - 7
Lymphocytes (Abs. Value)	1.78	thou/cmm	1 - 3
Eosinophils (Abs. Value)	0.21	thou/cmm	0.2 - 0.5
Monocytes (Abs. Value)	0.26	thou/cmm	0.2 - 1
Basophils (Abs. Value)	0.04	thou/cmm	0.02 - 0.1
Immature Granulocytes	0.3	%	1 - 3 : Borderline > 3 : Significant
Platelet Count			
Platelet Count	<u>120</u>	thou/cmm	150 - 410
Smear evaluation	Adequate		
Remarks	few large platelets seen		
ESR	<u>24</u>	mm/1 hr	0 - 12

Test Results are dependent on a number of variables & technical limitations. Hence, it is advised to correlate with clinical findings and other related investigations before firm opinion is made. Recheck / retest may be requested.

365 Days / 24 Hours Laboratory Services

Home Collection Facility Available
(Mon To Sat 8:00 am to 5:00 pm)



BHAILAL AMIN
GENERAL HOSPITAL

ESTD. 1964

Bhailal Amin Marg, Gorwa, Vadodara, Gujarat 390003.

www.baghospital.com | 080 69 70 70 70 | Follow us : f @

DEPARTMENT OF LABORATORY MEDICINE

Patient Name : Ms. RASHMI KUMARI
Gender / Age : Female / 38 Years 7 Months 31 Days
MR No / Bill No. : 23201223 / 251002638
Consultant : Dr. Manish Mittal
Location : OPD

Type : OPD
Request No. : 217779
Request Date : 10/04/2024 09:33 AM
Collection Date : 10/04/2024 09:52 AM
Approval Date : 10/04/2024 02:47 PM

CBC + ESR

Immature Granulocyte (IG) count is a useful early marker of infection or inflammation, even when other markers are normal. It is an early and rapid discrimination of bacterial from viral infections. It is also increased in patients on steroid therapy / chemotherapy or haematological malignancy. High IG is always pathological; except in pregnancy and neonates of < 7 days.

Method : HB by Non-Cyanide Hemoglobin analysis method. HCT by RBC pulse height detection method. RBC, TLC & PLC are by Particle Count by Electrical Impedance in Cell Counter by Fluorescent flow cytometry using a semi-conductor laser and hydrodynamic focusing in dedicated channels. Optical Platelets by Fluorescent + Laser Technology. MCV, MCH, MCHC, RDW (CV & SD) are calculated parameter. DLC by Flowcytometry method using semi-conductor Laser+Smear verification.

on ESL-30, comparable to Westergrens method and in accordance to ICSH reference method.

---- End of Report ----

Dr. Ameet Soni
MD (Path)

Test Results are dependent on a number of variables & technical limitations. Hence, it is advised to correlate with clinical findings and other related investigations before any firm opinion is made. Recheck / retest may be requested.

365 Days / 24 Hours Laboratory Services

Home Collection Facility Available
(Mon To Sat 8:00 am to 5:00 pm)



BHAILAL AMIN
GENERAL HOSPITAL

📍 Bhaial Amin Marg, Gorwa, Vadodara, Gujarat 390003

🌐 www.baghospital.com | 📞 : 080 69 70 70 70 | Follow us : 📱

DEPARTMENT OF LABORATORY MEDICINE

Patient Name : Ms. RASHMI KUMARI
Gender / Age : Female / 38 Years 7 Months 31 Days
MR No / Bill No. : 23201223 / 251002638
Consultant : Dr. Manish Mittal
Location : OPD

Type : OPD
Request No. : 217779
Request Date : 10/04/2024 09:33 AM
Collection Date : 10/04/2024 09:52 AM
Approval Date : 10/04/2024 04:35 PM

Haematology

Test	Result	Units	Biological Ref. Range
Blood Group			
ABO system	O		
Rh system.	Positive		

By Gel Technology / Tube Agglutination Method

Note :

This blood group has been done with new sensitive Gel Technology using both Forward and Reverse Grouping Card with Autocontrol.
This method check's group both on Red blood cells and in Serum for "ABO" group.

----- End of Report -----

Dr. Rakesh Vaidya
MD (Path), DCP.

Test Results are dependent on a number of variables & technical limitations. Hence, it is advised to correlate with clinical findings and other related investigations before any firm opinion is made. Recheck / retest may be requested.

365 Days / 24 Hours Laboratory Services

Home Collection Facility Available
(Mon To Sat 8:00 am to 5:00 pm)



BHAILAL AMIN
GENERAL HOSPITAL

Bhailal Amin Marg, Gorwa, Vadodra, Gujarat 390003.

www.baghospital.com | 080 69 70 70 70 | Follow us : (f) (i)

DEPARTMENT OF LABORATORY MEDICINE

Patient Name : Ms. RASHMI KUMARI
Gender / Age : Female / 38 Years 7 Months 31 Days
MR No / Bill No. : 23201223 / 251002638
Consultant : Dr. Manish Mittal
Location : OPD

Type : OPD
Request No. : 217779
Request Date : 10/04/2024 09:33 AM
Collection Date : 10/04/2024 09:52 AM
Approval Date : 10/04/2024 12:15 PM

Fasting Plasma Glucose

Test	Result	Units	Biological Ref. Range
Fasting Plasma Glucose			
Fasting Plasma Glucose	98	mg/dL	70 - 110
Post Prandial 2 Hr. Plasma Glucose	72	mg/dL	70 - 140

By Hexokinase method on EXL Dade Dimension

---- End of Report ----

Dr. Rakesh Vaidya
MD (Path). DCP.

Test Results are dependent on a number of variables & technical limitations. Hence, it is advised to correlate with clinical findings and other related investigations before any firm opinion is made. Recheck / retest may be requested.

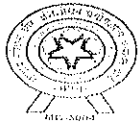

Patient Name : Ms. RASHMI KUMARI
 Gender / Age : Female / 38 Years 7 Months 31 Days
 MR No / Bill No. : 23201223 / 251002638
 Consultant : Dr. Manish Mittal
 Location : OPD

Type : OPD
 Request No. : 217779
 Request Date : 10/04/2024 09:33 AM
 Collection Date : 10/04/2024 09:52 AM
 Approval Date : 10/04/2024 02:59 PM

HbA1c (Glycosylated Hb)

Test	Result	Units	Biological Ref. Range
HbA1c (Glycosylated Hb)			
Glycosylated Heamoglobin (HbA1c)	4.9	%	
estimated Average Glucose (e AG) *	93.93	mg/dL	

(Method:

By Automated HPLC analyser on D-10 Biorad. NGSP Certified, US-FDA approved, Traceable to IFCC reference method.

* Calculated valued for past 60 days, derived from HbA1c %, based on formula recommended by the A1c - Derived Average Glucose study from ADA and EASD funded The ADAG trial.

Guidelines for Interpretation:

Indicated Glycemic control of previous 2-3 months

HbA1c%	e AG (mg/dl)	Glycemic control
> 8	> 183	Action suggested...High risk of developing long-term complications. Action suggested, depends on individual patient circumstances
7 - 8	154 - 183	Good
< 7	< 154	Goal...Some danger of hypoglycemic reaction in type I Diabetics. Some Glucose intolerant individuals and Sub-Clinical diabetics may demonstrate (elevated) HbA1c in this area.
6 - 7	126 - 154	Near Normal
< 6	< 126	Nondiabetic level)

---- End of Report ----

Dr. Ameer Soni
MD (Path)



Patient Name : Ms. RASHMI KUMARI
 Gender / Age : Female / 38 Years 7 Months 31 Days
 MR No / Bill No. : 23201223 / 251002638
 Consultant : Dr. Manish Mittal
 Location : OPD

Type : OPD
 Request No. : 217779
 Request Date : 10/04/2024 09:33 AM
 Collection Date : 10/04/2024 09:52 AM
 Approval Date : 10/04/2024 12:14 PM

Complete Lipid Profile

Test	Result	Units	Biological Ref. Range
Complete Lipid Profile			
Appearance	Clear		
Triglycerides (Done by Lipase /Glycerol kinase on Vitros 5600 < 150 Normal 150-199 Borderline High 200-499 High > 499 Very High)	109	mg/dL	1 - 150
Total Cholesterol (Done by Colorimetric - Cholesterol Oxidase, esterase, peroxidase on Vitros 5600. <200 mg/dL - Desirable 200-239 mg/dL - Borderline High > 239 mg/dL - High)	214	mg/dL	1 - 200
HDL Cholesterol (Done by Colorimetric: non HDL precipitation method PTA/MgCl2 on Vitros 5600 < 40 Low > 60 High)	66	mg/dl	40 - 60
Non HDL Cholesterol (calculated) (Non- HDL Cholesterol < 130 Desirable 139-159 Borderline High 160-189 High > 191 Very High)	148	mg/dL	1 - 130
LDL Cholesterol (Done by Enzymatic (Two Step CHE/CHO/POD) on Vitros 5600 < 100 Optimal 100-129 Near / above optimal 130-159 Borderline High 160-189 High > 189 Very High)	127	mg/dL	1 - 100
VLDL Cholesterol (calculated)	21.8	mg/dL	12 - 30
LDL Ch. / HDL Ch. Ratio	1.92		2.1 - 3.5
T. Ch./HDL Ch. Ratio (Recent NECP / ATP III Guidelines / Classification (mg/dl) :)	3.24		3.5 - 5

---- End of Report ----

Dr. Rakesh Vaidya
MD (Path), DCP.



Patient Name : Ms. RASHMI KUMARI
 Gender / Age : Female / 38 Years 7 Months 31 Days
 MR No / Bill No. : 23201223 / 251002638
 Consultant : Dr. Manish Mittal
 Location : OPD

Type : OPD
 Request No. : 217779
 Request Date : 10/04/2024 09:33 AM
 Collection Date : 10/04/2024 09:52 AM
 Approval Date : 10/04/2024 12:16 PM

Liver Function Test (LFT)

Test	Result	Units	Biological Ref. Range
Bilirubin			
Bilirubin - Total	0.85	mg/dL	0 - 1
Bilirubin - Direct	0.22	mg/dL	0 - 0.3
Bilirubin - Indirect	0.63	mg/dL	0 - 0.7
<i>(Done by Dual Wavelength - Reflectance Spectrophotometry on Vitros 5600)</i>			
Aspartate Aminotransferase (SGOT/AST)	30	U/L	13 - 35
<i>(Done by Multipoint Rate Colorimetric with P-5-P on Vitros 5600)</i>			
Alanine Aminotransferase (SGPT/ALT)	27	U/L	14 - 59
<i>(Done by Multipoint-Rate/Colorimetric with P-5-P (pyridoxa-5-phosphate) on Vitros 5600)</i>			
Alkaline Phosphatase	98	U/L	42 - 98
<i>(Done by Multipoint-Rate - p-nitrophenyl Phosphate, AMP buffer on Vitros 5600)</i>			
Gamma Glutamyl Transferase (GGT)	39	U/L	5 - 55
<i>(Done by Multipoint Rate - L-γ³-glutamyl-p-nitroanilide on Vitros 5600)</i>			
Total Protein			
Total Proteins	7.11	gm/dL	6.4 - 8.2
Albumin	4.13	gm/dL	3.4 - 5
Globulin	2.98	gm/dL	3 - 3.2
A : G Ratio	1.39		1.1 - 1.6
<i>(Done by Biuret endpoint and Bromocresol green method on vitros 5600.)</i>			

Test Results are dependent on a number of variables & technical limitations. Hence, it is advised to correlate with clinical findings and other related investigations before any firm opinion is made. Retest / retest may be requested.

---- End of Report ----

Dr. Rakesh Vaidya
MD (Path). DCP.

365 Days / 24 Hours Laboratory Services

Home Collection Facility Available
(Mon To Sat 8:00 am to 5:00 pm)



BHAILAL AMIN
GENERAL HOSPITAL

Bhaikal Amin Marg, Gorwa, Vadodara, Gujarat 390003

www.baghospital.com | : 080 69 70 70 70 | Follow us : (f) (@)

DEPARTMENT OF LABORATORY MEDICINE

Patient Name : Ms. RASHMI KUMARI
Gender / Age : Female / 38 Years 7 Months 31 Days
MR No / Bill No. : 23201223 / 251002638
Consultant : Dr. Manish Mittal
Location : OPD

Type : OPD
Request No. : 217779
Request Date : 10/04/2024 09:33 AM
Collection Date : 10/04/2024 09:52 AM
Approval Date : 10/04/2024 12:14 PM

Renal Function Test (RFT)

Test	Result	Units	Biological Ref. Range
Urea <i>(Done by Endpoint/Colorimetric - Urease on Vitros 5600)</i>	22	mg/dL	10 - 45
BUN	10.28	mg/dL	5 - 21
Creatinine <i>(By Modified Kinetic Jaffe Technique)</i>	0.61	mg/dL	0.6 - 1.1
Estimate Glomerular Filtration rate <i>(Ref. range : > 60 ml/min for adults between age group of 18 to 70 yrs. EGFR Calculated by IDMS Traceable MDRD Study equation. Reporting of eGFR can help facilitate early detection of CKD. By Modified Kinetic Jaffe Technique)</i>	More than 60		
Uric acid <i>(Done by Colorimetric - Uricase, Peroxidase on Vitros 5600)</i>	2.5	mg/dL	2.2 - 5.8

---- End of Report ----

Dr. Rakesh Vaidya
MD (Path), DCP.

Test Results are dependent on a number of variables & technical limitations. Hence, it is advised to correlate with clinical findings and other related investigations before any firm opinion is made. Recheck / retest may be requested.

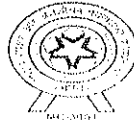

Patient Name : Ms. RASHMI KUMARI
 Gender / Age : Female / 38 Years 7 Months 31 Days
 MR No / Bill No. : 23201223 / 251002638
 Consultant : Dr. Manish Mittal
 Location : OPD

Type : OPD
 Request No. : 217779
 Request Date : 10/04/2024 09:33 AM
 Collection Date : 10/04/2024 09:52 AM
 Approval Date : 10/04/2024 12:15 PM

Thyroid Hormone Study

Test	Result	Units	Biological Ref. Range
Triiodothyronine (T3) <i>(Done by CLIA based method on automated immunoassay Vitros 5600. Reference interval (ng/ml)</i>	1.30	ng/ml	
1 - 3 days : 0.1 - 7.4			
1-11 months : 0.1 - 2.45			
1-5 years : 0.1 - 2.7			
6-10 years : 0.9 - 2.4			
11-15 years : 0.8 - 2.1			
16-20 years : 0.8 - 2.1			
Adults (20 - 99 years) : 1.07 - 1.85			
Pregnancy (in last 5 months) : 1.2 - 2.5			
<i>(Reference : Tietz - Clinical guide to laboratory test, 4th edition)</i>			
Thyroxine (T4) <i>(Done by CLIA based method on automated immunoassay Vitros 5600. Reference interval (mcg/dL)</i>	8.12	mcg/dL	
1 - 3 days : 11.8 - 22.6			
1 - 2 weeks : 9.8 - 16.6			
1 - 4 months : 7.2 - 14.4			
4 - 12 months : 7.8 - 16.5			
1-5 years : 7.3 - 15.0			
5 - 10 years : 6.4 - 13.3			
10 - 20 years : 5.6 - 11.7			
Adults (20-99 years) : 5.91 - 12.98			
<i>(Reference : Tietz - Clinical guide to laboratory test, 4th edition)</i>			
Thyroid Stimulating Hormone (US-TSH) <i>(Done by CLIA based method on automated immunoassay Vitros 5600. Reference interval (microIU/ml)</i>	1.69	microIU/ml	
Infants (1-4 days) : 1.0 - 39			
2-20 weeks : 1.7 - 9.1			
5 months - 20 years : 0.7 - 6.4			
Adults (20-99 years) : 0.4001 - 4.049			
Pregnancy :			
1st trimester : 0.3 - 4.5			
2nd trimester : 0.5 - 4.6			
3rd trimester : 0.8 - 5.2			
<i>(Reference : Tietz - Clinical guide to laboratory test, 4th edition)</i>			

Test Results are dependent on a number of variables & technical limitations. Hence, it is advised to correlate with clinical findings and other related investigations before any firm opinion is made. Recheck / retest may be requested.

--- End of Report ---

Dr. Rakesh Vaidya
MD (Path). DCP.



Patient Name : Ms. RASHMI KUMARI
 Gender / Age : Female / 38 Years 7 Months 31 Days
 MR No / Bill No. : 23201223 / 251002638
 Consultant : Dr. Manish Mittal
 Location : OPD

Type : OPD
 Request No. : 217779
 Request Date : 10/04/2024 09:33 AM
 Collection Date : 10/04/2024 09:52 AM
 Approval Date : 10/04/2024 02:24 PM

Urine routine analysis (Auto)

Test	Result	Units	Biological Ref. Range
Physical Examination			
Quantity	30	mL	
Colour	Pale Yellow		
Appearance	Turbid (Slight)		
Chemical Examination (By Reagent strip method)			
pH	6.5		4.6 - 8.0
Specific Gravity	1.017		1.005 - 1.030
Protein	Negative		Negative
Glucose	Negative		Negative
Ketones	Negative		Negative
Bilirubin	Negative		Negative
Urobilinogen	Negative		Negative (upto 1)
Blood	Negative		Negative
Leucocytes	Negative		Negative
Nitrite	Negative		Negative
Microscopic Examination (by Microscopy after Centrifugation at 2000 rpm for 10 min or on fully automated Sysmex urine sedimentation analyzer UF4000)			
Red Blood Cells	0 - 1	/hpf	0 - 2
Leucocytes	0 - 1	/hpf	0 - 5
Epithelial Cells	10 - 20	/hpf	0 - 5
Casts	Nil	/lpl	Nil
Crystals	Nil	/hpf	Nil
Mucus	Absent	/hpf	Absent
Organism	Absent		

Test Results are dependent on a number of variables & technical limitations. Hence, it is advised to correlate with clinical findings and other related investigations before and in conjunction with this method. Results may vary as requested.

Reference : Wallach's Interpretation to laboratory test, 10th edition

---- End of Report ----

Dr. Ameet Soni
MD (Path)



**BHAILAL AMIN
GENERAL HOSPITAL**

ESTD. 1964



ADVANCED DIGITAL SOLUTIONS

Computerized Radiography

Ultra Sensitive Colour Doppler

Ultra High Resolution Sonography

Multi-Detector CT Scan

Magnetic Resonance Imaging (MRI)

Mammography

Interventional Radiology

Digital Subtraction Angiography (DSA)

Foetal Echocardiography

Echocardiography

4D USG & Doppler

DEPARTMENT OF DIAGNOSTIC RADIOLOGY

Patient No. : 23201223 Report Date : 10/04/2024

Request No. : 190112563 10/04/2024 9.33 AM

Patient Name : Ms. RASHMI KUMARI

Gender / Age : Female / 38 Years 7 Months 31 Days

X-Ray Chest AP

Both lung fields are clear.
Both costophrenic sinuses appear clear.
Heart size is normal.
Hilar shadows show no obvious abnormality.
Aorta is normal.

• ULTRA SONOGRAPHY CANNOT DETECT ALL ABNORMALITIES
• NOT VALID FOR MEDICO-LEGAL PURPOSES
• CLINICAL CORRELATION RECOMMENDED

Dr. Priyanka Patel, MD.

Consultant Radiologist

📍 Bhaial Amin Marg, Gorwa, Vadodara, Gujarat - 390 003

🌐 www.baghospital.com



FOR ALL YOUR
HEALTHCARE NEEDS

080 69 70 70 70

Page 1 of 1



**BHAILAL AMIN
GENERAL HOSPITAL**

ESTD. 1964



ADVANCED DIGITAL SOLUTIONS

Computerized Radiography

Ultra Sensitive Colour Doppler

Ultra High Resolution Sonography

Multi-Detector CT Scan

Magnetic Resonance Imaging (MRI)

Mammography

Interventional Radiology

Digital Subtraction Angiography (DSA)

Foetal Echocardiography

Echocardiography

4D USG & Doppler

DEPARTMENT OF DIAGNOSTIC RADIOLOGY

Patient No. : 23201223 Report Date : 10/04/2024
Request No. : 190112564 10/04/2024 9.33 AM
Patient Name : **Ms. RASHMI KUMARI**
Gender / Age : Female / 38 Years 7 Months 31 Days

USG : Abdomen (Excluding Pelvis) Or Upper Abdomen

Liver is normal in size and echopattern. No mass lesion identified. The hepaticveins are clear and patent. PV patent. No dilated IHBR.

Gall bladder is well distended and shows no obvious abnormality. Common bile duct measures 4 mm in diameter.

Pancreas shows no obvious abnormality. Tail obscured.
Spleen is normal size and echopattern.

Both kidneys are normal in shape and position. Normal echogenicity and cortico medullary differentiation is noted. No hydronephrosis or mass lesion seen.

No ascites.

COMMENT:

• **No obvious abnormality seen.**

Kindly correlate clinically

• ULTRA SONOGRAPHY CANNOT DETECT ALL ABNORMALITIES
• NOT VALID FOR MEDICO-LEGAL PURPOSES
• CLINICAL CORRELATION RECOMMENDED

Dr. Harsh Sanjay Vyas,
Consultant Radiologist



Patient No. : 23201223 Report Date : 10/04/2024
Request No. : 190112560 10/04/2024 9.33 AM
Patient Name : Ms. RASHMI KUMARI
Gender / Age : Female / 38 Years 7 Months 31 Days

Echo Doppler Screening

MITRAL VALVE : TRIVIAL R , NO MS
AORTIC VALVE : TRILEAFLET, NORMAL , NO AR, NO AS
TRICUSPID VALVE : NORMAL, TRIVIAL TR, NO PAH
PULMONARY VALVE : NORMAL
LEFT ATRIUM : NORMAL
AORTA : NORMAL
LEFT VENTRICLE : NORMAL, NO REGIONAL WALL MOTION ABNORMALITY,
LVEF=60%
RIGHT ATRIUM : NORMAL
RIGHT VENTRICLE : NORMAL
I.V.S. : INTACT
I.A.S. : INTACT
PULMONARY ARTERY : NORMAL
PERICARDIUM : NORMAL
COLOUR/DOPPLER FLOW MAPPING : NORMAL LV DIASTOLIC FUNCTION
TRIVIAL TR, MR, NO PAH

FINAL CONCLUSION:

1. ALL CARDIAC CHAMBERS ARE NORMAL IN DIMENSIONS
2. NO REGIONAL WALL MOTION ABNORMALITY AT REST
3. NORMAL LV SYSTOLIC FUNCTION, LVEF=60%
4. NORMAL VALVES
5. NORMAL LV DIASTOLIC FUNCTION
6. TRIVIAL MR, TR, NO PULMONARY HYPERTENSION , (IVC COLLAPSING)
7. NO PERICARDIAL EFFUSION, CLOT VEGETATION.

Dr.KILLOL KANERIA MD, DM
Consultant Cardiologist

Name: Ms. rashmi Kumari -
Patient ID: Ecu/23201223

10.04.2024 10:22:39
Standard 12-Lead

BHAIJAL AMIN GENERAL HOSPITAL

Age: 038Y
Gender: Female
Ref. phys:

Pacemaker: Unknown

HR: 101 bpm
RR: 596 ms
P: 104 ms
PR: 162 ms
F axis: 54°
QRS axis: 35° Q1
T axis: 24° Q1rS
QRs: 71 ms
QTcS: 336 ms
QTcS: 435 ms

Unconfirmed report

Remark:

rw

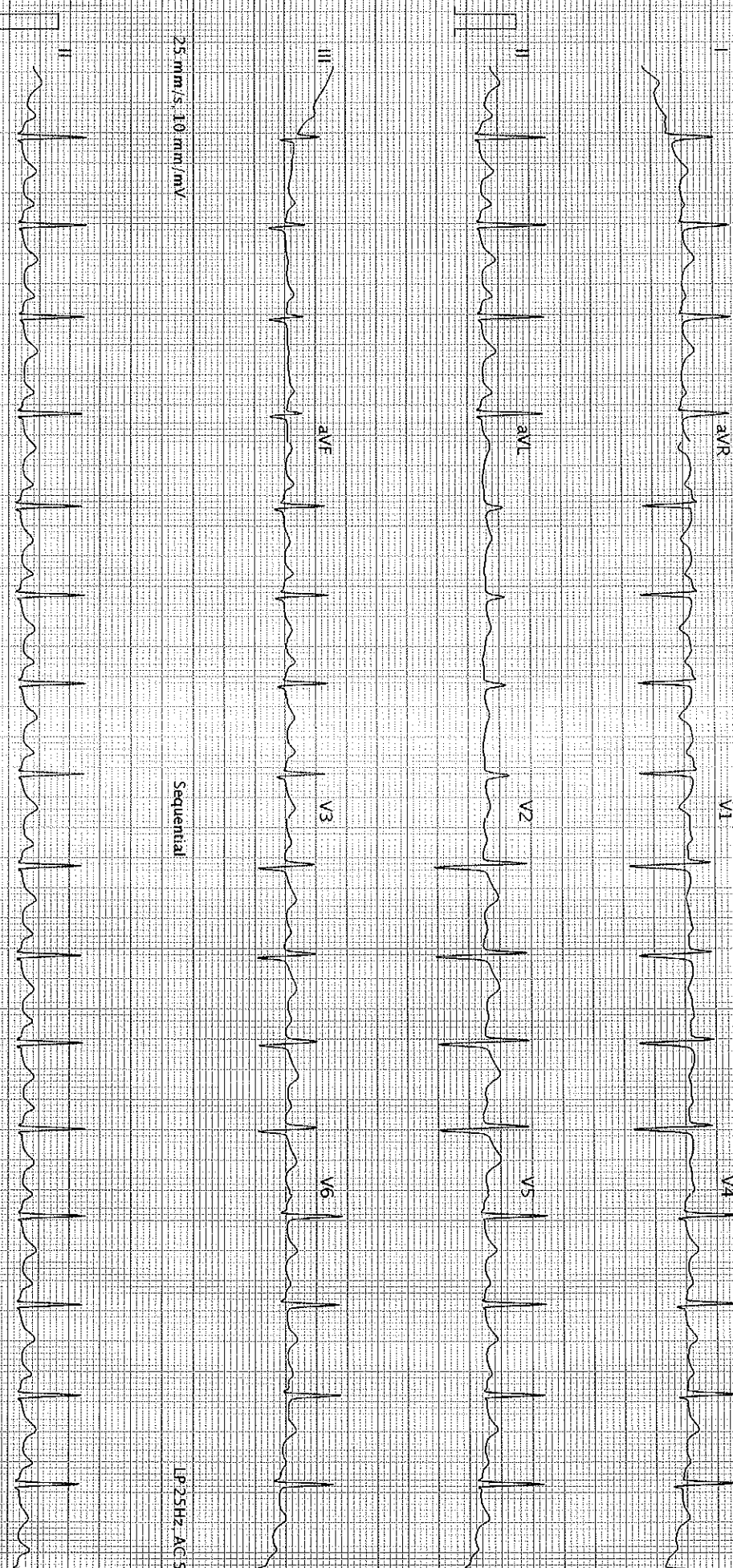

LP 25Hz, AC 50Hz

25 mm/s, 10 mm/mV

LP 25Hz, AC 50Hz

AT-102-G2-12-0 (10080-011030)

BHAIJAL AMIN GENERAL HOSPITAL - Printed on: 10.04.2024 10:22:39

SCHILLER

Part No. 2.157048M

€ 0123

S 80

Page 1 of 1