



MEDICOVER
HOSPITALS

OUT PATIENT PRESCRIPTION

A UNIT OF SAHRUDAYA HEALTHCARE PVT LTD.

Dr. GENERAL MEDICINE CONSULTATION

CONSULTANT GENERAL MEDICINE

EGDNO:

Organization Name : ARCOFEMI HEALTHCARE PVT LTD (

Ref. Letter No. :

Name : Mrs. K SWAPNA

Age : 34 Year(s) / Female

MR No : NZU95744

Ref. Doctor :

Address : NIZAMABAD
NIZAMABAD, TELANGANA

Visit Type : NORMAL

Valid Upto :

Phone No : 8886788814

Consult.No : NZOC182077

Date : 16-Mar-2024 9:59 am

16B/23 SIB dr Arjun patil (nephro)
 Cam for regular health check up.
 OK - BP = 110/70.
 No edema
 As - ele
 CA = S1, 2 @.
 PUA - soft AM.

TEMP	:		F
Pulse Rate	:	92	BPM
Resp Rate	:	96	BPM
BP	:	110/70	mm of
Height	:		cms
Weight	:		kgs
Drug Allergy	:		
Food Allergy	:		

CBC = 10.1/5200/2.48

HbA1c = 6.3

FBS = 73

PP = 131

Lipid profile = @.

TFT = @.

rP1Ath = 7.1/3.9

Creat = 0.1

U.A = 6.2

LF1 = @.

Ultrason = @.

USG = BCL @ sized kidneys.

ECG = normal

R₀

Tab. folic acid 5mg 1-00.

Tab. metoprolol 1-00.

Tab. crofer 77 @ @ @ @ 0-01.

for 1 month

AL



MEDICOVER
HOSPITALS

OUT PATIENT PRESCRIPTION

A UNIT OF SAHRUDAYA HEALTHCARE PVT LTD.

Dr. GYNAECOLOGY CONSULTATION

CONSULTANT GYNAECOLOGIST

REGDNO:

Organization Name : ARCOFEMI HEALTHCARE PVT LTD (ReF. Letter No. :

Name : Mrs. K SWAPNA	Age : 34 Year(s) / Female
UMR No : NZU95744	Ref. Doctor :
Address : NIZAMABAD NIZAMABAD,TELANGANA	Visit Type : NORMAL
Valid Upto :	Phone No : 8886788814
Consult.No : NZOC182078	Date : 16-Mar-2024 9:59 am

TEMP	:		F
Pulse Rate	:	99	BPM
Resp Rate	:	96	BPM
BP	:	110/70	mm of
Height	:		cms
Weight	:		kgs
Drug Allergy	:		
Food Allergy	:		

Echo
@ study

Mrs Swapna
Female

10-14-47
MEDICOVER HOSPITALS

Rate 61 . Age not entered, assumed to be 50 years old for purpose of ECG Interpretation
PR 112 . Sinus rhythm..... normal P axis, V-rate 50- 99
QRSD 97 . Borderline short PR interval..... PR int <120ms
QTc 453
QTc 457
--AXIS--
P 44
QRS 30
T 31
12 Lead; Standard Placement

- OTHERWISE NORMAL ECG -

Unconfirmed Diagnosis

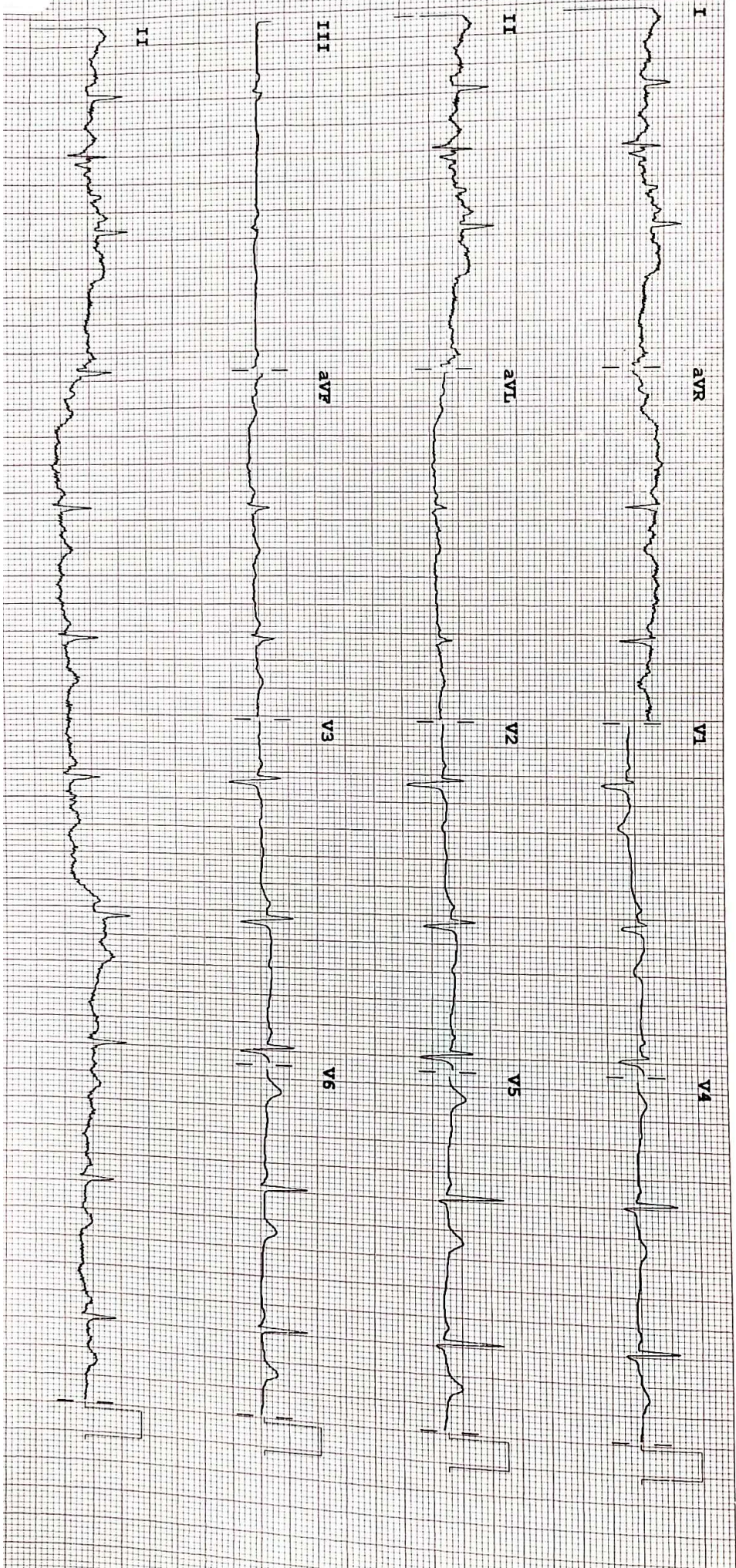

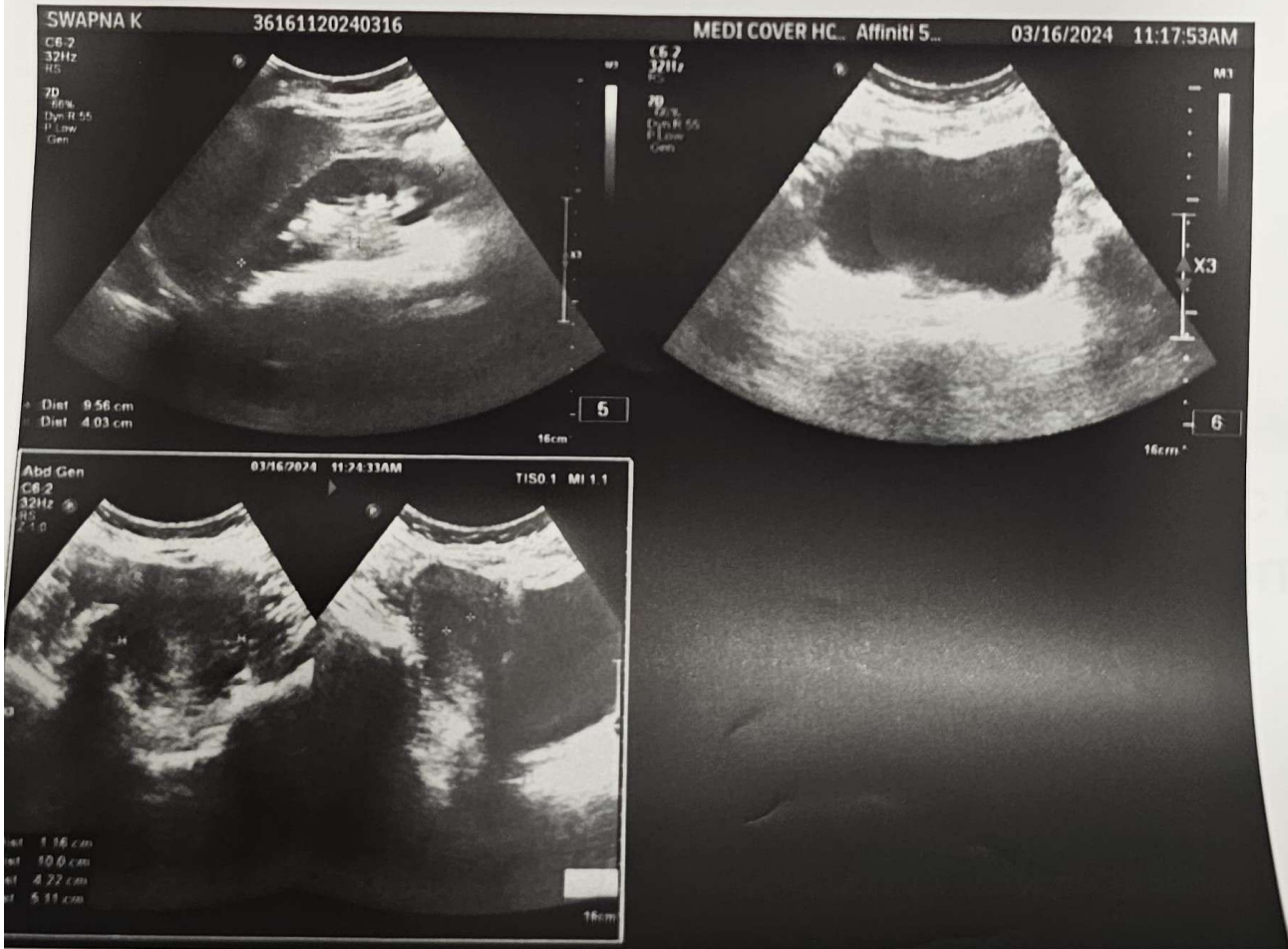
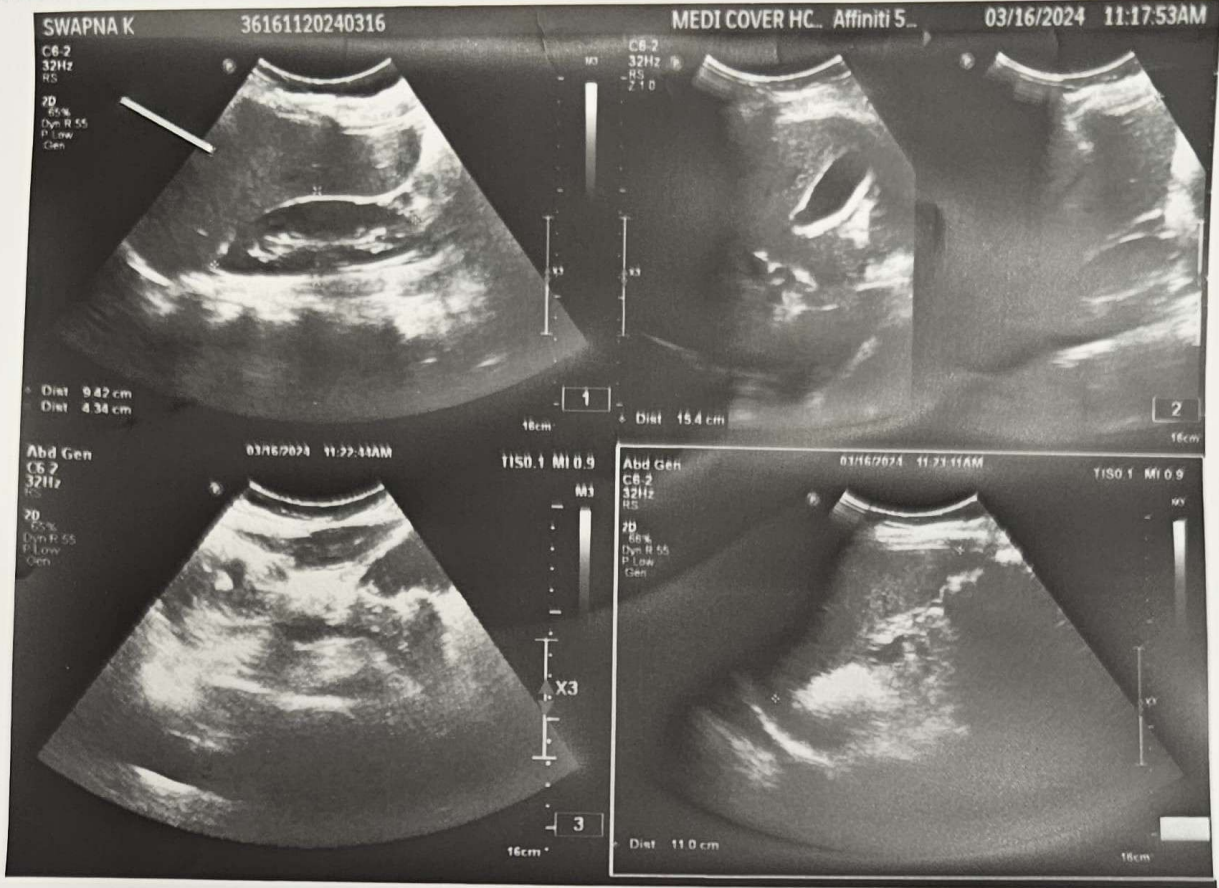



Pre Entry Level
NABH Accredited



MEDICOVER
HOSPITALS

A UNIT OF SAHRUDAYA HEALTH CARE PVT LTD.

ULTRASOUND SCAN OF ABDOMEN

PATIENT :K SWAPNA AGE/SEX: 34/ FEMALE
DATE: 16/03 /2024 UMR NO : 95744 BILL NO: 186532

LIVER : Normal in size, normal shape and increased echo pattern .no IHBD.
Portal vein normal calibre.

CBD normal

GALL BLADDER : distended /normal wall thickness no calculi

SPLEEN : normal in size and echotexture

PANCREAS : normal in size, shape position and reveals homogeneous echo pattern with no evidence of focal lesions. Pancreatic duct normal
Peripancreatic area appears free.

RIGHT KIDNEY : kidney is normal in size and echotexture and maintained CMD .no e/o calculus /Hydronephrosis

LEFT KIDNEY : kidney is normal in size and normal echotexture and maintained CMD .no e/o calculus /hydronephrosis

URINARY BLADDER distended.wall thickness normal no calculi

Uterus anteverted normal in size and echotexture measures 100x42x51mm

Endometrial thickness 11-12mm

Both ovaries normal in size and echotexture

No adnexal lesions

AORTA AND IVC: Appear normal in course and caliber upto the visualized extent.

IMPRESSION

No sonographic abnormality detected

RADIOLOGIST





MEDICOVER
DEPARTMENT OF BIOCHEMISTRY HOSPITALS

Name : Mrs. K SWAPNA	Age / Sex : 34 Y(s)/Female
Bill Date : 16-Mar-2024 09:59 AM	UMR No. : NZU95744
Rept. Dt : 16-Mar-2024 01:38 PM	Bill No. : NZB186532
Rec. Dt : 16-Mar-2024 10:02 am	Result No : RES169875 / 0
Ref By : DATTU RAJ MBBS.MD	

Parameter	Result Values	Biological Reference Interval
Blood Urea Nitrogen(BUN)	: 9.8 mg/dl	5.0 - 21.0 mg/dl
GLYCOSYLATED HAEMOGLOBIN (HBA1C)		
HbA1c	: 6.3 %	Non Diabetic : 5 - 6 % Good Control : 6 - 7 % Fair Control : 7 - 8 % Poor Control : 8 - 10 % Very Poor Control : > 10 %
Post Prandial Blood Sugar	: 131 mg/dl	100 - 160 mg/dl
LIPID PROFILE		
Total Cholesterol	: 164 mg/dl	Desirable : < 200 mg/dl
Triglycerides	: 104 mg/dl	Borderline high : 25 - 160 mg/dl
HDL Cholesterol	: 32 mg/dl	Desirable : > 45 mg/dl
LDL Cholesterol	: 112 mg/dl	Optimal : < 130 mg/dl
VLDL Cholesterol	: 20 mg/dl	6 - 40 mg/dl
Tot Chol/HDL Ratio	: 5.1	2.9 - 5.1
Fasting Blood Sugar	: 73 mg/dl	60 - 110 mg/dl
Serum Creatinine	: 0.7 mg/dl	0.6 - 1.2 mg/dl
THYROID PROFILE		
T3	: 128.5 ng/ml	80.00 - 200.00 ng/ml
T4	: 8.34 µg/dL	5.1 - 14.1 µg/dL
TSH	: * 4.61 mIU/L	0.27 - 4.2 mIU/L
TOTAL PROTEIN		
Total Proteins	: 7.1 gms/dl	6.6 - 8.3 gms/dl
Albumin	: 3.9	
A/G Ratio	: 1.2	1.2 - 1.5
Serum Globulin	: 3.2 gms/dl	1.80 - 3.60 gms/dl

*** End Of Report ***

Suggested Clinical Correlation * If necessary,
Please discuss

Dr. PRIYANKA DK, MBBS,MD
CONSULTANT PATHOLOGIST



MEDICOVER
DEPARTMENT OF HAEMATOLOGY HOSPITALS

Name : Mrs. K SWAPNA
Age / Sex : 34 Y(s)/Female
Bill Date : 16-Mar-2024 09:59 AM
UMR No. : NZU95744
Rept. Dt : 16-Mar-2024 01:38 PM
Bill No. : NZB186532
Rec. Dt : 16-Mar-2024 10:02 am
Result No : RES169875 / 0
Ref By : DATTU RAJ MBBS.MD

<u>Parameter</u>	<u>Result Values</u>	<u>Biological Reference Interval</u>
CBP (COMPLETE BLOOD PICTURE)		
HAEMOGLOBIN	: * 10.1 gm%	11.0 - 16.5 gm%
R B C	: * 4.62 mill/cumm	3.5 - 4.5 mill/cumm
W B C (TOTAL)	: 5,200 cells/cumm	4000 - 11000 cells/cumm
HAEMOTOCRIT(PCV)	: * 33.1 Vol%	35.02 - 50.0 Vol%
Mean Cell Volume (MCV)	: * 72 pf	80 - 97 pf
Mean Cell Haemoglobin (MCH)	: * 21.9 pq	26.5 - 33.5 pq
Mean Cell Haemoglobin Concentration (MCHC)	: * 30.6 gms%	31.5 - 35.0 gms%
PLATELET COUNT	: 2.48 Lakhs/Cumm	1.5 - 4.50 Lakhs/Cumm
DIFFERENTIAL COUNT		
Polymorphs %	: 55 %	40 - 75 %
Lymphocytes	: 37 %	20 - 40 %
Eosinophils	: 02 %	1 - 6 %
Monocytes	: 06 %	2 - 10 %
Basophils	: 00 %	0 - 1 %

*** End Of Report ***

Suggested Clinical Correlation * If necessary,
Please discuss

Dr. PRIYANKA DK, MBBS,MD
CONSULTANT PATHOLOGIST



DEPARTMENT OF BIOCHEMISTRY

MEDICOVER
HOSPITALS



Name : Mrs. K SWAPNA
Bill Date : 16-Mar-2024 09:59 AM
Rept. Dt : 16-Mar-2024 01:41 PM
Rec. Dt : 16-Mar-2024 10:02 am
Ref By : DATTU RAJ MBBS.MD

Age / Sex : 34 Y (s) / Female
UMR No. : NZU95744
Bill No. : NZB186532
Result No : RES169876 / 0

A UNIT OF SAHRUDAYA MULTISPECIALTY HOSPITALS PVT LTD

Parameter

Result Values

Biological Reference Interval

Uric Acid

: 6.2 mg/dl

2.5 - 6.8 mg/dl

*** End Of Report ***

Suggested Clinical Correlation * If necessary,
Please discuss

Dr. PRIYANKA DK, MBBS,MD
CONSULTANT PATHOLOGIST



MEDICOVER HOSPITALS

DEPARTMENT OF PATHOLOGY

A UNIT OF SAHRUDAYA HEALTHCARE PVT LTD.

Name : Mrs. K SWAPNA	Age / Sex : 34 Y(s)/Female
Bill Date : 16-Mar-2024 09:59 AM	UMR No. : NZU95744
Rept. Dt : 16-Mar-2024 01:44 PM	Bill No. : NZB186532
Ref By : DATTU RAJ MBBS.MD	Result No : RES169877

<u>Parameter</u>	<u>Result Values</u>
------------------	----------------------

COMPLETE URINE EXAMINATION

PHYSICAL EXAMINATION

Quantity	: 20 ml
Appearance	: Clear
Colour	: Pale yellow
Specific gravity	: Q.n.s
Sediment	: Nil

CHEMICAL EXAMINATION

Reaction	: Acidic
Sugar	: Nil
Albumin	: Nil
Bile Pigments	: Negative
Bile Salts	: Absent
Phosphates	: Nil

MICROSCOPIC EXAMINATION

Pus Cells	: 2-3 /hpf
R.B.C.	: Nil /hpf
Epithelial Cells	: 1-3 /hpf
Casts	: Nil
Amorphous Deps	: Absent
Crystals	: Nil
Others	: -

*** End Of Report ***

Dr. PRIYANKA DK, MBBS,MD
CONSULTANT PATHOLOGIST

Yellamma Gutta, Nizamabad. Tel : +91 40 6833 4455



DEPARTMENT OF BIOCHEMISTRY
MEDICOVER
HOSPITALS

Name : Mrs. K SWAPNA	Age / Sex : 34 Y(s) / Female
Bill Date : 16-Mar-2024 09:59 AM	UMR No. : NZU95744
Rept. Dt : 16-Mar-2024 01:38 PM	Bill No. : NZB186532
Rec. Dt : 16-Mar-2024 10:02 am	Result No : RES169875 / 0
Ref By : DATTU RAJ MBBS.MD	

<u>Parameter</u>	<u>Result Values</u>	<u>Biological Reference Interval</u>
LIVER FUNCTION TEST		
Total Bilirubin	: 0.5 mg/dl	0.3 - 1.2 mg/dl
Direct Bilirubin	: 0.2 mg/dl	0.0 - 0.3 mg/dl
Indirect Bilirubin	: 0.3	
SGOT/AST	: 18 U/L	0 - 32 U/L
SGPT/ALT	: 22 U/L	< 42 U/L
Serum Alkaline Phosphatase	: 86 U/L	42 - 98 U/L

*** End Of Report ***

Suggested Clinical Correlation * If necessary,
Please discuss

Dr. PRIYANKA DK, MBBS, MD
CONSULTANT PATHOLOGIST