

Handwritten notes and a circular stamp are present on the paper. The stamp is circular and contains the text "HOSPITAL DE LA UNAM" and "SERVICIO DE ELECTROCARDIOGRAFIA". There is a handwritten signature and date "2012/11/14" at the bottom right. The text "Servicio de Electrocardiografía" is also visible in the stamp.

*Handwritten signature*

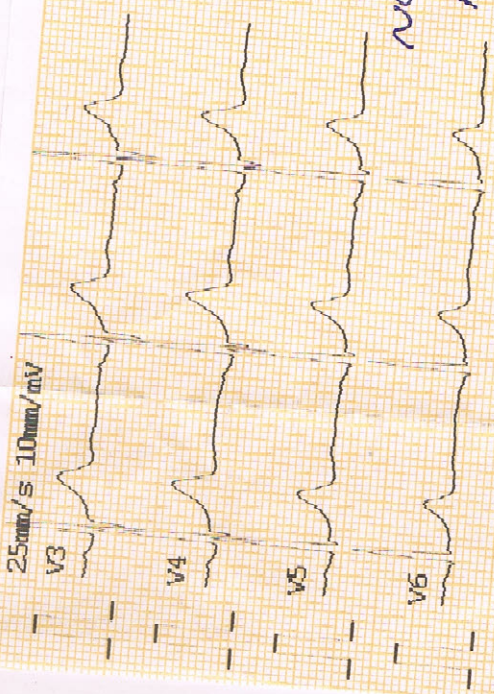

HR (bpm): 63  
 PR (ms): 146  
 P (ms): 112  
 QRS (ms): 78  
 T (ms): 212  
 QT/QTc (ms): 384/389  
 P/QRS/T : 45.0/72.9/45.2  
 R (V5)/S (V1) (mV): 1.600/0.594  
 R (V5)+S (V1) (mV): 2.194

<<CLead>>  
 Normal Sinus Rhythm  
 Cardiac electric axis normal



<<Report need physician confirm>>

name:- Jodeja Prahlad Singh  
 Age:- 34 / M  
 Date:- 28/09/2024

# GLOBAL HOSPITAL & TRAUMA CENTRE

Healing Hands Caring Hearts  
MANAGE BY :  
**SHIV SAGAR SEWA TRUST**



Plot No. 107, Opp. Old Court, Sector 1/A,  
Gandhidham (Kutch). Mob. +91 - 9537856968  
E-mail. : shivsagarsewatrust@gmail.com

## Medical Examination Report/Health Checkup

Name: Jadeja Prahladsinh Age: 34 Yrs  
Appointment Id: [ ] Sex: Male  
Date: 28-09-24

Blood Pressure: 121/80 Pulse: 70 & Regular  
Spo2: 99

Height: 173 cms Weight: 75 Kg  
Waist Circumference: 79 cms

BMI: 25.1 kg/m2

	Details	Quantity	Duration
Tobacco/Gutkha/Smoking in Any Form	:	-	Occasionally/Regular
Alcohol, Narcotics & Drugs	:	-	-

### Medical History

	Yes/No	Treatment	Duration
Diabetic :	NO	-	-
Hypertension:	NO	-	-
Thyroid:	NO	-	-
Remark:	-	-	-

### Covid-19 History

Tested Positive For Novel Corona virus? NO  
Date of Positive Diagnosis? -  
Confirm by: -  
Home Quarantined/Hospitalized? -

### Medical Examination

Ear Nose Throat Examination: -  
Dermatological Examination: -  
Neurological Examination: -  
Dental Examination: -  
Ortho Examination: -  
Remark: Normal Medical Examination.

Authorised Seal & Signature :



24 X 7

Emergency available.

Not for Medico Legal Purpose.  
Please bring this paper on next visit.  
Reaction of drug depends on patient's response.

Dr. Jonwal Chhotelal  
M.D.  
Reg. No. 610  
ISO 9001:2015

*Healing Hands Caring Hearts*  
 MANAGE BY :  
**SHIV SAGAR SEWA TRUST**



Plot No. 107, Opp. Old Court, Sector 1/A,  
 Gandhidham (Kutch). Mob. +91 - 9537856968  
 E-mail. : shivsagarsewatrust@gmail.com

## Eye Examination

Name: Jadeja Prahladsinh      Date: 28-09-24  
 Age: 34Yrs      Sex: Male

### Anterior Segment

Conjunctiva: *Normal*  
 Cornea: *Normal*  
 Iris: *Normal*  
 Pupil: *Normal*  
 Cons: *Normal*

### Posterior Segment

Disc: *Normal*  
 Macula: *Normal*  
 Vitreous: *Normal*  
 Color Vision: *Normal*  
 Night Vision: *Normal*  
 IOP/Glaucoma: *Normal*

### Distant Vision

RE: *6/6*  
 LE: *6/6*

### Near Vision

RE: *6/6*  
 LE: *6/6*

### Refraction

	Distance	Near
RE:	<i>6/6</i>	<i>6/6</i>
LE:	<i>6/6</i>	<i>6/6</i>
Both:	<u>        </u>	<u>        </u>

Remark: *Normal eye examination.*

Authorised Signature & Seal:



*[Signature]*  
**Dr. Jonwal Chhotelal. C.**  
 MBBS  
 Reg. No. G19250



24 X 7  
 Emergency available.

Not for Medico Legal Purpose.  
 Please bring this paper on next visit.  
 Reaction of drug depends on patient's response.





# GLOBAL HOSPITAL & TRAUMA CENTRE



*Healing Hands Caring Hearts*  
MANAGE BY :  
**SHIV SAGAR SEWA TRUST**



Plot No. 107, Opp. Old Court, Sector 1/A,  
Gandhidham (Kutch). Mob. +91 - 9537856968  
E-mail. : shivsagarsewatrust@gmail.com

## Declaration of Medical Fitness

I have examined Mr./Mrs./Ms./Jadeja Prahladsinh  
Age 34yrs/Male today and hereby certify that he/she is medically fit  
to take up the admission. She/he is does not suffer from any serious  
illness or serious allergy and, Doesn't carry any  
other terminal or carry any communicable disease.

Authorized Seal & Signature :

Date: 28/09/2024

*Dr. Jonwal Chhotelal. C.*  
MBBS  
Reg. No. G19252



24 X 7

Emergency available

Not for Medico Legal Purpose.  
Please bring this paper on next visit.  
Reaction of drug depends on patient's response



- 96 Slice CT Scan
- 3D/4D SONOGRAPHY
- COLOR DOPPLER
- DIGITAL X-RAY
- MAMMOGRAPHY
- O.P.G.

**Dr. Priyansh L. Thakkar**

(M.B., D.M.R.D.)

Consultant Radiologist & Sonologist

Patient Name : PRAHLAD SINH JADEJA

Age/Sex : 34 Years/Male  
Date: 28/09/2024

Ref by : DR. GLOBAL HOSPITAL

## X-RAY CHEST (PA) VIEW

Both lung fields are clear.

Trachea is central. Both hila appear normal.

Both cp angles are clear.

Heart size is within normal limit.

Bony thoracic cage appears normal.

Both domes of diaphragm and mediastinal shadow appear normal.

Advise : Clinical co-relation

Thanks for ref.

  
DR PRIYANSH L THAKKAR  
MB D.M.R.D





**TEST REPORT**

**Reg. No. :** 218590 ( KDI-7718 )  
**Name :** JADEJA PRAHLADSINH RANVIRSINH  
**Age :** 34 Y  
**Sex :** MALE  
**Ref. By :** GLOBAL HOSPITAL & TRAUMA CENTRE

**Collection Date :** 28-Sep-2024 4:40 PM  
**Reporting Date :** 28-Sep-2024 7:28 PM  
**Pt. Tele No:** 4141648545  
**Location :** KADI  
**Report Status:** FINAL

PARAMETR	RESULT	UNIT	BIOLOGICAL REFF. INTERVAL
----------	--------	------	---------------------------

CLINICAL PATHOLOGY

**URINE ROUTINE EXAMINATION**

**PHYSICAL EXAMINATION**

Volume	20 ML
Colour	Pale Yellow
Appearance	Clear
Reaction	6.0
Sp. Gravity	1.010
Protein	Nil
Glucose	Nil
Bile Salts	Absent
Bile Pigments	Absent

**MICROSCOPIC EXAMINATION [After centrifugation at 2000 r.p.m for 5 minutes]**

Pus Cells	0 to 1	/h.p.f.	-
Red Cells	Absent	/h.p.f.	-
Epithelial Cells	0 to 1	/h.p.f.	-
Casts	Absent		
Fungus	Absent		
Crystals	Absent		

- - - - - End Of Report - - - - -

THIS REPORT IS NOT VALID FOR MEDICO LEGAL PURPOSE

This is an electronically authenticated report.

**Pathologist :**



**Dr. Aradhana Gupta**  
(M.D. Path.)

**8101-161616**

LAB AT YOUR DOORSTEP

Airmed Pathology Pvt. Ltd.

31, Ambika Society, Next to Nabard Bank, Opp. Usmanpura, Ahmedabad, Gujarat - 380 013.

**info@airmedlabs.com** **www.airmedlabs.com**



**TEST REPORT**

**Reg. No. :** 218590 ( KDI-7718 )  
**Name :** JADEJA PRAHLADSINH RANVIRSINH  
**Age :** 34 Y  
**Sex :** MALE  
**Ref. By :** GLOBAL HOSPITAL & TRAUMA CENTRE

**Collection Date :** 28-Sep-2024 4:40 PM  
**Reporting Date :** 28-Sep-2024 7:28 PM  
**Pt. Tele No:** 4141648545  
**Location :** KADI  
**Report Status:** FINAL

PARAMETR	RESULT	UNIT	BIOLOGICAL REFF. INTERVAL
----------	--------	------	---------------------------

**BIOCHEMISTRY**

**FBS & PPBS (BLOOD GLUCOSE)**

Fasting Blood Sugar	91.00	mg/dL	70 - 110
Post Prandial Blood Sugar	101.00	mg/dL	90 - 140

----- End Of Report -----

THIS REPORT IS NOT VALID FOR MEDICO LEGAL PURPOSE

This is an electronically authenticated report.

**Pathologist :**

**Dr. Aradhana Gupta**  
(M.D. Path.)

**8101-161616**

LAB AT YOUR DOORSTEP

Airmed Pathology Pvt. Ltd.

31, Ambika Society, Next to Nabard Bank, Opp. Usmanpura, Ahmedabad, Gujarat - 380 013.

**info@airmedlabs.com** **www.airmedlabs.com**





**TEST REPORT**

**Reg. No. :** 218590 ( KDI-7718 )  
**Name :** JADEJA PRAHLADSINH RANVIRSINH  
**Age :** 34 Y  
**Sex :** MALE  
**Ref. By :** GLOBAL HOSPITAL & TRAUMA CENTRE

**Collection Date :** 28-Sep-2024 4:40 PM  
**Reporting Date :** 28-Sep-2024 7:28 PM  
**Pt. Tele No:** 4141648545  
**Location :** KADI  
**Report Status:** FINAL

PARAMETR	RESULT	UNIT	BIOLOGICAL REFF. INTERVAL
----------	--------	------	---------------------------

**BIOCHEMISTRY**

**CREATININE**

CREATININE	0.64	mg/dL	0.50 - 1.50
------------	------	-------	-------------

----- End Of Report -----

THIS REPORT IS NOT VALID FOR MEDICO LEGAL PURPOSE

This is an electronically authenticated report.

**Pathologist :**



**Dr. Aradhana Gupta**  
(M.D. Path.)

**8101-161616**

LAB AT YOUR DOORSTEP

Airmed Pathology Pvt. Ltd.

31, Ambika Society, Next to Nabard Bank, Opp. Usmanpura, Ahmedabad, Gujarat - 380 013.

**info@airmedlabs.com** **www.airmedlabs.com**



**TEST REPORT**

**Reg. No. :** 218590 ( KDI-7718 )  
**Name :** JADEJA PRAHLADSINH RANVIRSINH  
**Age :** 34 Y  
**Sex :** MALE  
**Ref. By :** GLOBAL HOSPITAL & TRAUMA CENTRE

**Collection Date :** 28-Sep-2024 4:40 PM  
**Reporting Date :** 28-Sep-2024 7:28 PM  
**Pt. Tele No:** 4141648545  
**Location :** KADI  
**Report Status:** FINAL

PARAMETR	RESULT	UNIT	BIOLOGICAL REFF. INTERVAL
----------	--------	------	---------------------------

**HEMATOLOGY**

**ABO RH**

ABO "O"  
Rh Type Positive

----- End Of Report -----

THIS REPORT IS NOT VALID FOR MEDICO LEGAL PURPOSE

This is an electronically authenticated report.

**Pathologist :**



**Dr. Aradhana Gupta**  
(M.D. Path.)

**8101-161616**

LAB AT YOUR DOORSTEP

Airmed Pathology Pvt. Ltd.

31, Ambika Society, Next to Nabard Bank, Opp. Usmanpura, Ahmedabad, Gujarat - 380 013.

**info@airmedlabs.com** **www.airmedlabs.com**



**TEST REPORT**

**Reg. No. :** 218590 ( KDI-7718 )  
**Name :** JADEJA PRAHLADSINH RANVIRSINH  
**Age :** 34 Y  
**Sex :** MALE  
**Ref. By :** GLOBAL HOSPITAL & TRAUMA CENTRE

**Collection Date :** 28-Sep-2024 4:40 PM  
**Reporting Date :** 28-Sep-2024 7:28 PM  
**Pt. Tele No:** 4141648545  
**Location :** KADI  
**Report Status:** FINAL

PARAMETR	RESULT	UNIT	BIOLOGICAL REFF. INTERVAL
----------	--------	------	---------------------------

**HEMATOLOGY**

**CBC WITH ESR**

HEMOGLOBIN	14.1	gm%	13.0 - 17.0
Total RBC Count	4.63	mil/cumm	4.2 - 6.2
<b>Blood indices</b>			
H.CT	42.5	%	26 - 50
M.C.V	91.8		80 - 96
M.C.H.	32.6	pg	26 - 33
M.C.H.C.	35.5	%	31 - 36
Total WBC Count (TLC)	6300	/cmm	4000 - 10000
Platelet Count	296000	/cmm	150000 - 450000

**Differential WBC Count**

Polymorphs	64	%	40 - 70
lymphocytes	33	fL	20 - 40
Eosinophils	1	%	1 - 6
Monocytes	2	%	2 - 10
Basophils	0	%	0 - 2

**Peripheral Smear Study**

Smear Study - RBC RBC's are Normocytic and Normochromic ,  
 Smear Study - WBC WBC count is normal.  
 Smear Study - Platelets Platelets are adequate  
 Smear Study - PS for MP No Blood Parasites are seen.

----- End Of Report -----

THIS REPORT IS NOT VALID FOR MEDICO LEGAL PURPOSE

This is an electronically authenticated report.

**Pathologist :**

**Dr. Aradhana Gupta**  
(M.D. Path.)

**8101-161616**

LAB AT YOUR DOORSTEP

Airmed Pathology Pvt. Ltd.

31, Ambika Society, Next to Nabard Bank, Opp. Usmanpura, Ahmedabad, Gujarat - 380 013.

**info@airmedlabs.com** **www.airmedlabs.com**



**TEST REPORT**

**Reg. No. :** 218590 ( KDI-7718 )  
**Name :** JADEJA PRAHLADSINH RANVIRSINH  
**Age :** 34 Y  
**Sex :** MALE  
**Ref. By :** GLOBAL HOSPITAL & TRAUMA CENTRE

**Collection Date :** 28-Sep-2024 4:40 PM  
**Reporting Date :** 28-Sep-2024 7:28 PM  
**Pt. Tele No:** 4141648545  
**Location :** KADI  
**Report Status:** FINAL

PARAMETR	RESULT	UNIT	BIOLOGICAL REFF. INTERVAL
----------	--------	------	---------------------------

**BIOCHEMISTRY**

**BLOOD UREA NITROGEN**

BUN	9.30	mg/dL	7 - 18
-----	------	-------	--------

----- End Of Report -----

THIS REPORT IS NOT VALID FOR MEDICO LEGAL PURPOSE

This is an electronically authenticated report.

**Pathologist :**

**Dr. Aradhana Gupta**  
(M.D. Path.)

**8101-161616**

LAB AT YOUR DOORSTEP

Airmed Pathology Pvt. Ltd.

31, Ambika Society, Next to Nabard Bank, Opp. Usmanpura, Ahmedabad, Gujarat - 380 013.

**info@airmedlabs.com** **www.airmedlabs.com**



**TEST REPORT**

**Reg. No. :** 218590 ( KDI-7718 )  
**Name :** JADEJA PRAHLADSINH RANVIRSINH  
**Age :** 34 Y  
**Sex :** MALE  
**Ref. By :** GLOBAL HOSPITAL & TRAUMA CENTRE

**Collection Date :** 28-Sep-2024 4:40 PM  
**Reporting Date :** 28-Sep-2024 7:28 PM  
**Pt. Tele No:** 4141648545  
**Location :** KADI  
**Report Status:** FINAL

PARAMETR	RESULT	UNIT	BIOLOGICAL REFF. INTERVAL
----------	--------	------	---------------------------

**BIOCHEMISTRY**

**LIVER FUNCTION TEST -WITH GGT**

Direct Bilirubin	0.15	mg/dL	0.0 - 0.2
Indirect Bilirubin	0.23	mg/dL	-

**S Billirubin**

TOTAL BILLIRUBIN	0.38	mg/dL	0.2 - 1.3
S.G.P.T	9.00	IU/L	upto 45
SGOT	10.00	U/L	upto 35

----- End Of Report -----

THIS REPORT IS NOT VALID FOR MEDICO LEGAL PURPOSE

This is an electronically authenticated report.

**Pathologist :**



**Dr. Aradhana Gupta**  
(M.D. Path.)

**8101-161616**

LAB AT YOUR DOORSTEP

Airmed Pathology Pvt. Ltd.

31, Ambika Society, Next to Nabard Bank, Opp. Usmanpura, Ahmedabad, Gujarat - 380 013.

**info@airmedlabs.com** **www.airmedlabs.com**