

Patient Name Mr Komal Bhoosaye MRN : 161591 Age 37 Sex M Date/Time 10/8/24

Mob No.

Investigations : (Please Tick)

- CBC
- ESR
- CRP
- S-Vit D3
- S-Vit B12
- RBS
- B Sugar - F/PP
- bA1C
- LFT/KFT
- PT
- INR
- RA Factor
- Anti CCP
- HLA B27
- ANA
- HIV
- HBsAg
- Anti HCV

- Reports. w.m

[Signature]
Dr. Bhawna Garg
MBBS, DNB, PGDHA
MEDICAL CO ORDINATOR
RJN Apollo Spectra Hospital
Gwalior - 474002

Vitals

- B.P.
- R.R.
- SPO2
- Temp

Medical Illness

- Hypertension
- Diabetes
- Thyroid
- Cardiac Disease
- Drug Allergies

Next Appointment/Follow up

Signature :

Patient NAME : Mr. KOMAL BARARIYA
Age/Gender : 31 Y 0 M 0 D /M
UHID/MR NO : ILK.00037897
Visit ID : ILK.111391
Ref Doctor : Dr.ARCOFEMI HEALTHCARE LIMITED

Collected : 10/Feb/2024 08:45AM
Received : 10/Feb/2024 09:28AM
Reported : 10/Feb/2024 12:59PM
Status : Final Report
Client Name : INSTA

DEPARTMENT OF HEMATOLOGY

COMPLETE BLOOD COUNT- CBC / HAEMOGRAM , WHOLE BLOOD EDTA

Haemoglobin (Hb%)	15.1	gm%	14.0-17.0	Cyanmeth
P.C.V (Hematocrit)	44.4	%	40-54	Cell Counter
RBC Count	4.4	Mill./cu mm	4.00-5.50	Cell Counter
Mean Corpuscular Volume(MCV)	101.1	fL	76-96	Calculated
Mean Corpuscular Hb. (MCH)	34.3	pg	27.0-32.0	Calculated
Mean Corp. Hb. Conc.(MCHC)	34.0	g/dl	30.0-35.0	Calculated
RDW	14.9	%	11-16	Calculated
Total WBC count (TLC)	6,500	/cu mm	4000-11000	Cell Counter

Differential Count by Flowcytometry/Microscopy

Neutrophils	56.7	%	50-70	Cell Counter
Lymphocytes	33.4	%	20-40	
Monocytes	7.5	%	01-10	Cell Counter
Eosinophils	2.2	%	01-06	Cell Counter
Basophils	0.2	%	00-01	Cell Counter

Absolute Leucocyte Count

Neutrophil (Abs.)	3,686	per cumm	2000 - 8000	Calculated
Lymphocyte (Abs.)	2174	per cumm	600-4000	Calculated
Monocyte (Abs.)	488	per cumm	0-600	Calculated
Eosinophil (Abs.)	141	per cumm	40-440	Calculated
Basophils (Abs.)	16	per cumm	0-110	Calculated
Platelet Count	1.90	Lac/cmm	1.50-4.00	Cell Counter

ERYTHROCYTE SEDIMENTATION RATE (ESR)

Erythrocyte Sedimentation Rate (ESR)	16	mm 1st hr.	0-20	Wester Green
--------------------------------------	----	------------	------	--------------

Page 1 of 9



SIN NO : 10433989

A.K. Raju

DR. ASHOK KUMAR
M.D. (PATH)

RJN Apollo Spectra Hospitals

18, Vikas Nagar, Near Sai Baba Temple, Gwalior - 474009 (M.P.) Ph.: 0751-2454600, Mob. : 8269663137, Email: ipc.rjn@gmail.com

• Results may vary from lab to lab and from time to time for the same parameter for the same patient • Assays are performed in accordance with standard procedures.
• In case of disparity test may be repeated immediately. • This report is not valid for medico-legal purpose.

Patient NAME : Mr. KOMAL BARARIYA	Collected : 10/Feb/2024 08:45AM
Age/Gender : 31 Y 0 M 0 D /M	Received : 10/Feb/2024 09:28AM
UHID/MR NO : ILK.00037897	Reported : 10/Feb/2024 12:59PM
Visit ID : ILK.111391	Status : Final Report
Ref Doctor : Dr.ARCOFEMI HEALTHCARE LIMITED	Client Name : INSTA

DEPARTMENT OF HEMATOLOGY

BLOOD GROUPING(A,B,O) AND RH FACTOR , WHOLE BLOOD EDTA

Blood Grouping	A		Slide/Tube Agglutination
Rh (D) Type	POSITIVE		Slide/Tube Agglutination

BLOOD PICTURE - PERIPHERAL SMEAR EXAMINATION , WHOLE BLOOD EDTA

RBC : RBCs. are predominantly Macrocytic type.
No cytoplasmic inclusions or hemoparasite seen.

WBC : Normal in number , morphology and distribution. No toxic granules seen.
No abnormal cell seen.

PLATELETS : Adequate on smear.

IMPRESSION : MACROCYTIC BLOOD PICTURE



SIN NO : 10433989

A. K. Ashok Kumar

DR. ASHOK KUMAR
M.D. (PATH)

Patient NAME : Mr. KOMAL BARARIYA	Collected : 10/Feb/2024 08:45AM
Age/Gender : 31 Y 0 M 0 D /M	Received : 10/Feb/2024 09:28AM
UHID/MR NO : ILK.00037897	Reported : 10/Feb/2024 10:45AM
Visit ID : ILK.111391	Status : Final Report
Ref Doctor : Dr.ARCOFEMI HEALTHCARE LIMITED	Client Name : INSTA

DEPARTMENT OF BIOCHEMISTRY-ROUTINE

Test Name	Result	Unit	Bio. Ref. Range	Method
-----------	--------	------	-----------------	--------

GLUCOSE - FASTING (FBS) , NAF PLASMA

Fasting Glucose	91.0	mg/dL	65-110	God - Pod
-----------------	------	-------	--------	-----------

Ref.for Biological Reference Intervals: American Diabetic Assiosation.

GLUCOSE, POST PRANDIAL (PP), 2 HOURS (POST MEAL) , FLUORIDE PLASMA

Post Prandial Glucose	99.0	mg/dL	90-140	2hrs. after...gm glucose/lunch
-----------------------	------	-------	--------	-----------------------------------

Ref.for Biological Reference Intervals: American Diabetic Assiosation.



SIN NO : 10435989

A.K. Rajan

DR. ASHOK KUMAR
M.D. (PATH)

Patient NAME : Mr. KOMAL BARARIYA	Collected : 10/Feb/2024 08:45AM
Age/Gender : 31 Y 0 M 0 D /M	Received : 10/Feb/2024 09:28AM
UHID/MR NO : ILK.00037897	Reported : 10/Feb/2024 10:45AM
Visit ID : ILK.111391	Status : Final Report
Ref Doctor : Dr.ARCOFEMI HEALTHCARE LIMITED	Client Name : INSTA

DEPARTMENT OF BIOCHEMISTRY-ROUTINE

Test Name	Result	Unit	Bio. Ref. Range	Method
-----------	--------	------	-----------------	--------

GLYCOSYLATED HAEMOGLOBIN (GHb/HbA1c) , WHOLE BLOOD EDTA

Glycosylated Haemoglobin HbA1c	5.4	%	Normal: <5.7 Pre-Diabetes: 5.7-6.4 Diabetes: 6.5	NEPHELOMETRY
Approximate mean plasma glucose	109.71			Calculated

Ref. for Biological Reference Intervals: American Diabetes Association.

INTERPRETATION:

The A1C test measures your average blood glucose for the past 2 to 3 months. Diabetes is diagnosed at an A1C of greater than or equal to 6.5%.

Therapeutic goals for glycemic control (ADA)

-Adults:

- Goal of therapy: <7.0% HbA1c
- Action suggested: >8.0% HbA1c

-Pediatric patients:

- Toddlers and preschoolers: <8.5% (but >7.5%)
- School age (6-12 years): <8%
- Adolescents and young adults (13-19 years): <7.5%

Page 4 of 9



SIN NO : 10455989

A. Ashok Kumar

DR. ASHOK KUMAR
M.D. (PATH)

RJN Apollo Spectra Hospitals

18, Vikas Nagar, Near Sai Baba Temple, Gwalior - 474009 (M.P.) Ph.: 0751-2454600, Mob. : 8269663137, Email: ipc.rjn@gmail.com

• Results may vary from lab to lab and from time to time for the same parameter for the same patient • Assays are performed in accordance with standard procedures.
• In case of disparity test may be repeated immediately. • This report is not valid for medico legal purpose.

Patient NAME : Mr. KOMAL BARARIYA
Age/Gender : 31 Y 0 M 0 D /M
UHID/MR NO : ILK.00037897
Visit ID : ILK.111391
Ref Doctor : Dr.ARCOFEMI HEALTHCARE LIMITED

Collected : 10/Feb/2024 08:45AM
Received : 10/Feb/2024 09:28AM
Reported : 10/Feb/2024 10:45AM
Status : Final Report
Client Name : INSTA

DEPARTMENT OF BIOCHEMISTRY-ROUTINE

Test Name	Result	Unit	Bio. Ref. Range	Method
COMPLETE KIDNEY PROFILE (RFT/KFT) , SERUM				
Urea	17.27	mg/dL	13.0-43.0	Urease
Creatinine	0.5	mg/dL	0.5-1.3	Enzymatic
Uric Acid	5.8	mg/dL	3.5-7.2	Urease
Sodium	140.0	Meq/L	135-155	Direct ISE
Potassium	5.0	Meq/L	3.5-5.5	Direct ISE
Chloride	105.0	mmol/L	96-106	Direct ISE
Calcium	9.6	mg/dL	8.6-10.0	OCPC
Phosphorous	2.6	mg/dL	2.5-5.6	PMA Phenol
BUN	8.07	mg/dL	6.0-20.0	Reflect Spectrothoto



SIN NO : 104355989

A.K. Rajan

DR. ASHOK KUMAR
M.D. (PATH)

RJN Apollo Spectra Hospitals

18, Vikas Nagar, Near Sai Baba Temple, Gwalior - 474009 (M.P.) Ph.: 0751-2454600, Mob. : 8269663137, Email: ipc.rjn@gmail.com

• Results may vary from lab to lab and from time to time for the same parameter for the same patient • Assays are performed in accordance with standard procedures.
• In case of disparity test may be repeated immediately. • This report is not valid for medico legal purposes.

Patient NAME : Mr. KOMAL BARARIYA	Collected : 10/Feb/2024 08:45AM
Age/Gender : 31 Y 0 M 0 D /M	Received : 10/Feb/2024 09:28AM
UHID/MR NO : ILK.00037897	Reported : 10/Feb/2024 10:45AM
Visit ID : ILK.111391	Status : Final Report
Ref Doctor : Dr.ARCOFEMI HEALTHCARE LIMITED	Client Name : INSTA

DEPARTMENT OF BIOCHEMISTRY-ROUTINE

Test Name	Result	Unit	Bio. Ref. Range	Method
LIPID PROFILE , SERUM				
Type OF Sample	SERUM			
Total Cholesterol	133.0	mg/dl	up to 200	End Point
Total Triglycerides	155.0	mg/dL	Borderline High Risk : 150-199 High Risk: 200-499 Very High Risk: >500	End Point
HDL Cholesterol	31.0	mg/dL	Optimal: >55 Border Line High Risk: 35-55 High Risk:- <35	Reflect Spectrothoto
Non - HDL Cholesterol	102	mg/dL	<130	
LDL Cholesterol	71	mg/dL	49-172	Reflect Spectrothoto
VLDL Cholesterol	31	mg/dL	5.0-40.0	Reflect Spectrothoto
Chol / HDL Ratio	4.29		Low Risk : 3.3-4.4 Average Risk : 4.5-7.1 Moderate Risk : 7.2-11.0 High Risk : >11.0	CALCULATED



SIN NO: 10435989

A.K. Raju

DR. ASHOK KUMAR
M.D. (PATH)

Patient NAME : Mr. KOMAL BARARIYA
Age/Gender : 31 Y 0 M 0 D /M
UHID/MR NO : ILK.00037897
Visit ID : ILK.111391
Ref Doctor : Dr.ARCOFEMI HEALTHCARE LIMITED

Collected : 10/Feb/2024 08:45AM
Received : 10/Feb/2024 09:28AM
Reported : 10/Feb/2024 10:45AM
Status : Final Report
Client Name : INSTA

DEPARTMENT OF BIOCHEMISTRY-ROUTINE

Test Name	Result	Unit	Bio. Ref. Range	Method
LIVER FUNCTION TEST (LFT) WITH GGT , SERUM				
Total Bilirubin	0.9	mg/dL	0.2-1.2	Jendrassik-Grof
Direct Bilirubin	0.2	mg/dL	0.0-0.3	Jendrassik-Grof
Indirect Bilirubin	0.7	mg/dL	0.0-0.9	Calculated
SGOT / AST	32.0	U/L	1-30	UV Kinetic (IFCC)
SGPT / ALT	29.0	U/L	1-45	UV Kinetic (IFCC)
Alkaline Phosphatase	90.0	U/L	43-115	PNPP
Gamma Glutaryl Transferase (GGT)	20.0	U/L	0.0-55.0	Reflect Spectrophoto
Total Protein	6.6	g/dl	6.4-8.3	Biuret
Albumin	4.6	g/dL	3.5-5.2	BCG
Globulin	2	g.dl	2.0-3.5	Calculated
A/G Ratio	2.30	%	1.0-2.3	Calculated



SIN NO : 10435989

A. Ashok Kumar

DR. ASHOK KUMAR
M.D. (PATH)

RJN Apollo Spectra Hospitals

18, Vikas Nagar, Near Sai Baba Temple, Gwalior - 474009 (M.P.) Ph.: 0751-2454600, Mob. : 8269663137, Email: ipc.rjn@gmail.com

• Results may vary from lab to lab and from time to time for the same parameter for the same patient • Assays are performed in accordance with standard procedures.
• In case of disparity test may be repeated immediately. • This report is not valid for medico legal purpose.

Patient NAME : Mr. KOMAL BARALIYA	Collected : 10/Feb/2024 08:45AM
Age/Gender : 31 Y 0 M 0 D /M	Received : 10/Feb/2024 11:59AM
UHID/MR NO : ILK.00037897	Reported : 10/Feb/2024 01:16PM
Visit ID : ILK.111391	Status : Final Report
Ref Doctor : Dr.ARCOFEMI HEALTHCARE LIMITED	Client Name : INSTA

DEPARTMENT OF BIOCHEMISTRY-SPECIAL

Test Name	Result	Unit	Bio. Ref. Range	Method
-----------	--------	------	-----------------	--------

THYROID PROFILE-I, SERUM

Triiodothyronine Total (TT3)	1.40	ng/dL	0.6-1.8	Chemilluminescence
Thyroxine (TT4)	9.59	µg/dL	4.5-10.9	Chemilluminescence
Thyroid Stimulating Hormone (TSH)	2.924	µIU/ml	0.35-5.50	Chemilluminescence

COMMENT :- Above mentioned reference ranges are standard reference ranges.

AGE RELATED GUIDELINES FOR REFERENCE RANGES FOR TSH

TSH	NEW BORN	INFANT	CHILD	ADULT
(u IU/ml)	0.52-38.9	1.7-9.1	0.7-6.4	0.3-5.6

PREGNANCY RELATED GUIDELINES FOR REFERENCE RANGES FOR TSH

TSH	1st Trimester	2nd & 3rd Trimester
(u IU/ml)	0.2 - 2.5	0.3 - 3.0

NOTE: TSH levels are subject to circadian variation, reaching peak levels between 2-4 AM and at a minimum between 6-10 PM. Dose and time of drug intake also influence the test result.

Ultrasensitive kits used.

Serum T3/ FT3, T4/FT4 and TSH measurements form three components of thyroid screening panel.

- Primary hypothyroidism is accompanied by elevated serum T3 & T4 values alongwith depressed TSH level.
- Primary hypothyroidism is accompanied by elevated serum T3 & T4 values & elevated serum TSH level.
- Normal T3 & T4 levels with high TSH indicate mild / subclinical HYPOTHYROIDISM.
- slightly elevated T3 levels may be found in pregnancy and in estrogen therapy while depressed levels may be encountered in severe illness, malnutrition, renal failure and during therapy with drugs like propranolol.
- Although elevated TSH levels are nearly always indicative of primary hypothyroidism, Rarely they can result from TSH secreting pituitary tumours (secondary hyperthyroidism).



SIN NO : 10435989

A.K. Rajan

DR. ASHOK KUMAR
M.D. (PATH)

Patient NAME : Mr. KOMAL BARARIYA	Collected : 10/Feb/2024 08:45AM
Age/Gender : 31 Y 0 M 0 D /M	Received : 10/Feb/2024 09:28AM
UHID/MR NO : ILK.00037897	Reported : 10/Feb/2024 11:40AM
Visit ID : ILK.111391	Status : Final Report
Ref Doctor : Dr.ARCOFEMI HEALTHCARE LIMITED	Client Name : INSTA

DEPARTMENT OF CLINICAL PATHOLOGY

Test Name	Result	Unit	Bio. Ref. Range	Method
-----------	--------	------	-----------------	--------

CUE - COMPLETE URINE ANALYSIS , URINE

Physical Examination

Colour	STRAW			Visual
Appearance	Clear			Visual
pH	5.5		5.0-7.5	Dipstick
Specific Gravity	1.020		1.002-1.030	Dipstick

Chemical Examination

Albumin Urine/ Protein Urine	NIL		NIL	Dipstick/Heat Test
Glucose Urine	NIL		NIL	Dipstick/Benedict
Urobilinogen	NIL		NIL	Dipstick/Ehrlichs
Ketones	NIL		NIL	Dipstick/Rotheras
Bile Salts	ABSENT		ABSENT	Dipstick
Bile Pigments	ABSENT		ABSENT	Dipstick/Fouchets
Nitrite	ABSENT		ABSENT	Dipstick

Microscopic Examination.

Pus Cells	2-3	/Hpf	0-2	
Epithelial Cells	1-2	Hpf	<10	
RBC	ABSENT	/Hpf	ABSENT	
Casts	ABSENT		ABSENT	
Crystals	ABSENT		ABSENT	
Bacteria	NORMALLY PRESENT		NORMALLY PRESENT	
Budding Yeast Cells	Absent		Absent	

*** End Of Report ***



SIN NO : 10435989

A.K. Fajana

DR. ASHOK KUMAR
M.D. (PATH)

BARARIYA, KOMAL
 Patient ID 161591
 02/10/2024 Male
 31yrs Indian
 Meds:

Tabular Summary

BRUCE: Total Exercise Time 07:29
 Max HR: 160 bpm 84% of max predicted 189 bpm HR at rest: 78
 Max BP: 130/90 mmHg Max RPP: 17810 mmHg*bpm
 Maximum Workload: 11.20 METS
 Max. ST: -1.65 mm, 0.00 mV/s in II; EXERCISE STAGE 3 07:29
 Arrhythmia: A:37, PVC:3
 ST/HR index: 1.95 μ V/bpm
 Location Number: * 0 *

Test Reason:
 Medical History:
 Ref. MD: Ordering MD:
 Technician: Test Type:
 Comment:

(Handwritten initials)

Phase Name	Stage Name	Time in Stage	Speed (mph)	*Grade (%)	Workload (METS)	HR (bpm)	BP (mmHg)	Rpp (mmHg*bpm)	VE (/min)	ST Level (II mm)	Comment
PRETEST	SUPINE	00:35	0.50	0.00	1.1	82			0	0.85	
EXERCISE	STAGE 1	03:00	2.20	10.00	5.7	111	120/80	13320	0	0.40	
	STAGE 2	03:00	3.00	12.00	8.2	134	130/90	17420	0	-0.45	
	STAGE 3	01:50	3.80	14.00	11.2	160			0	-1.55	
RECOVERY		03:20	0.00	0.00	1.0	97	120/80	11640	0	-0.40	

Test is negative for Exercise Induced Ischemia.

(Handwritten signature and stamp)
 Dr. Anil Kumar Sharma
 (MD, FRCPC, FRCGS)
 Director, Cardiology
 Ratna Jyoti Dalmia Heart Institute

MAHARAJA, KOMAL
Patient ID: 161591
02/10/2024
12:36:15pm

Infused Medicines
PRETEST
SUPINE
00:23

78 bpm

BRUCE
0.0 mph
0.0 %

RATAN JYOTI DALMIA HEART INSTITUTE

Lead
ST Level (mm)
ST Slope (mV/s)



III
Raw Data

*Computer Synthesized Rhythms

BARARIYA, KOMAL
Patient ID 161591
02/10/2024
12:39:17pm

111 bpm
120/80 mmHg

Linked Medians
EXERCISE
STAGE 1
02:50

RATAN JYOTI DALMIA HEART INSTITUTE

BRUCE
2.2 mph
10.0 %

Lead
ST Level (mm)
ST Slope (mV/s)

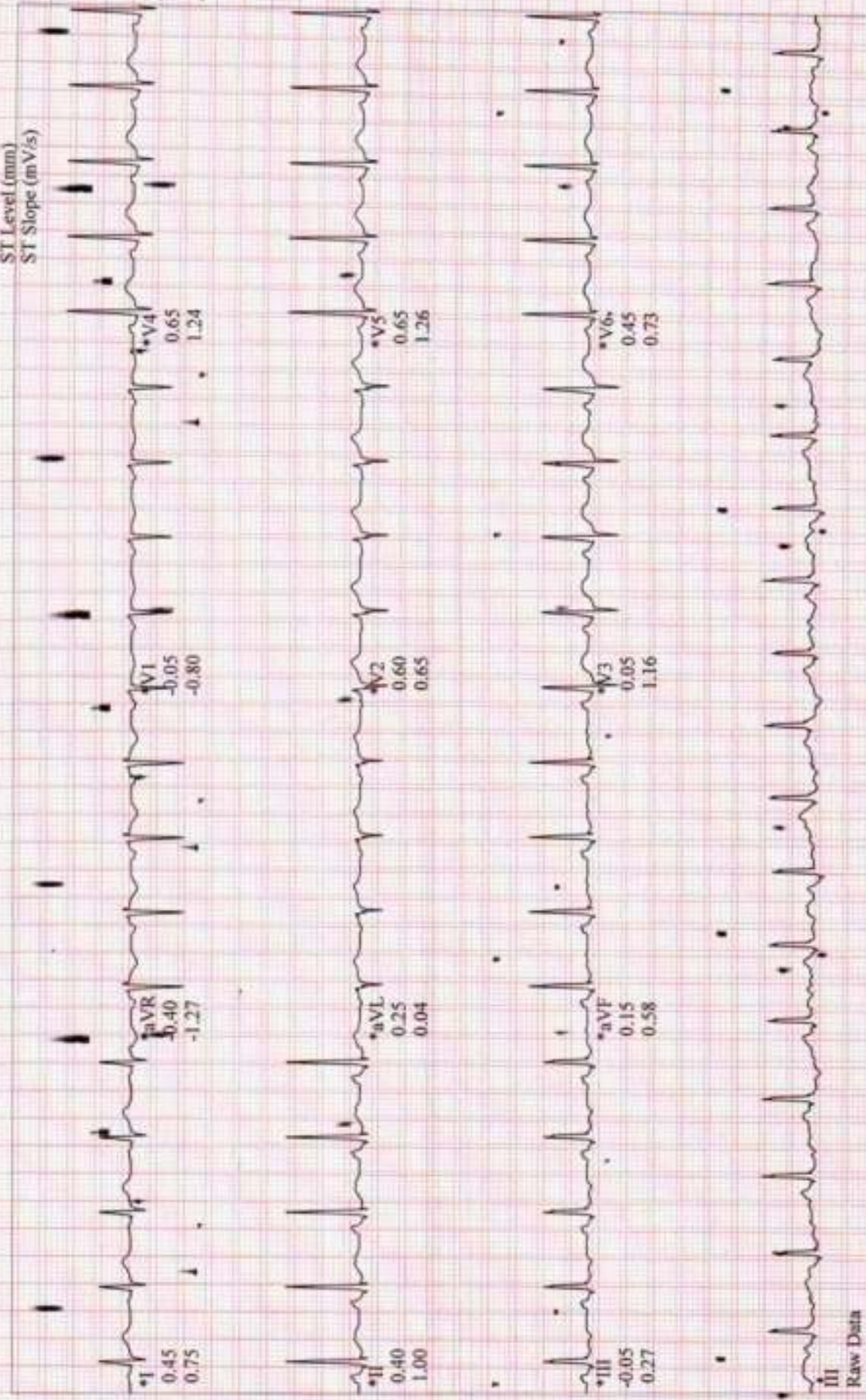

Raw Data

*Computer Synthesized Rhythms

BARARIYA, KOMAL
Patient ID 161591
02/10/2024
12:42:17pm

136 bpm
130/90 mmHg
EXERCISE
STAGE 2
05:50
Linked Medians

RATAN JYOTI DALMIA HEART INSTITUTE

BRUCE
3.0 mph
12.0 %

Lead
ST Level (mm)
ST Slope (mV/s)

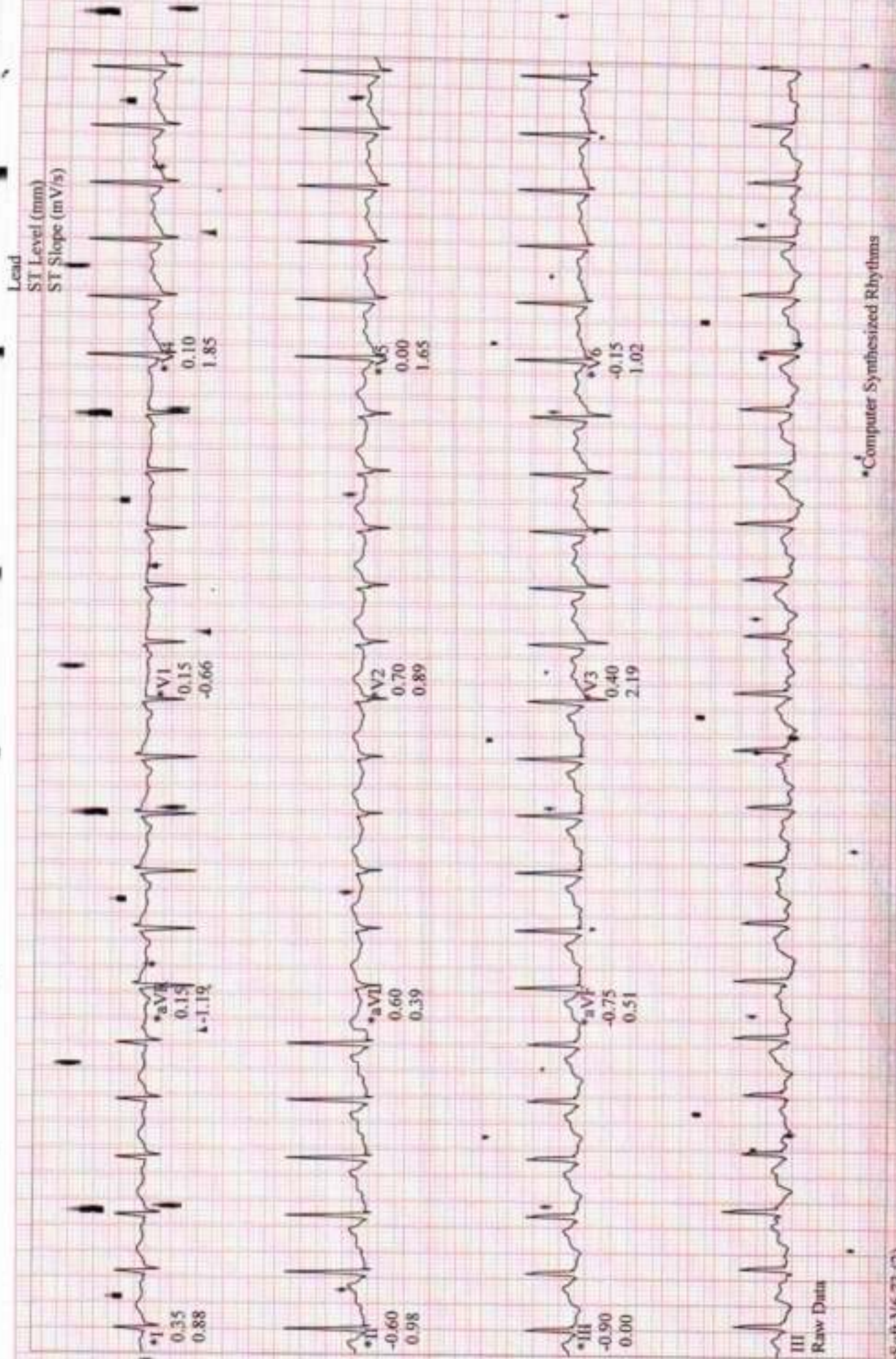

III
Raw Data

*Computer Synthesized Rhythms

BARARIYA, KOMAL
Patient ID 161591
02/10/2024
12:43:54pm

Linked Medians
EXERCISE
STAGE 3
07:27

157 bpm

RATAN JYOTI DALMIA HEART INSTITUTE

BRUCE
3.8 mph
14.0 %

Lead
ST Level (mm)
ST Slope (mV/s)

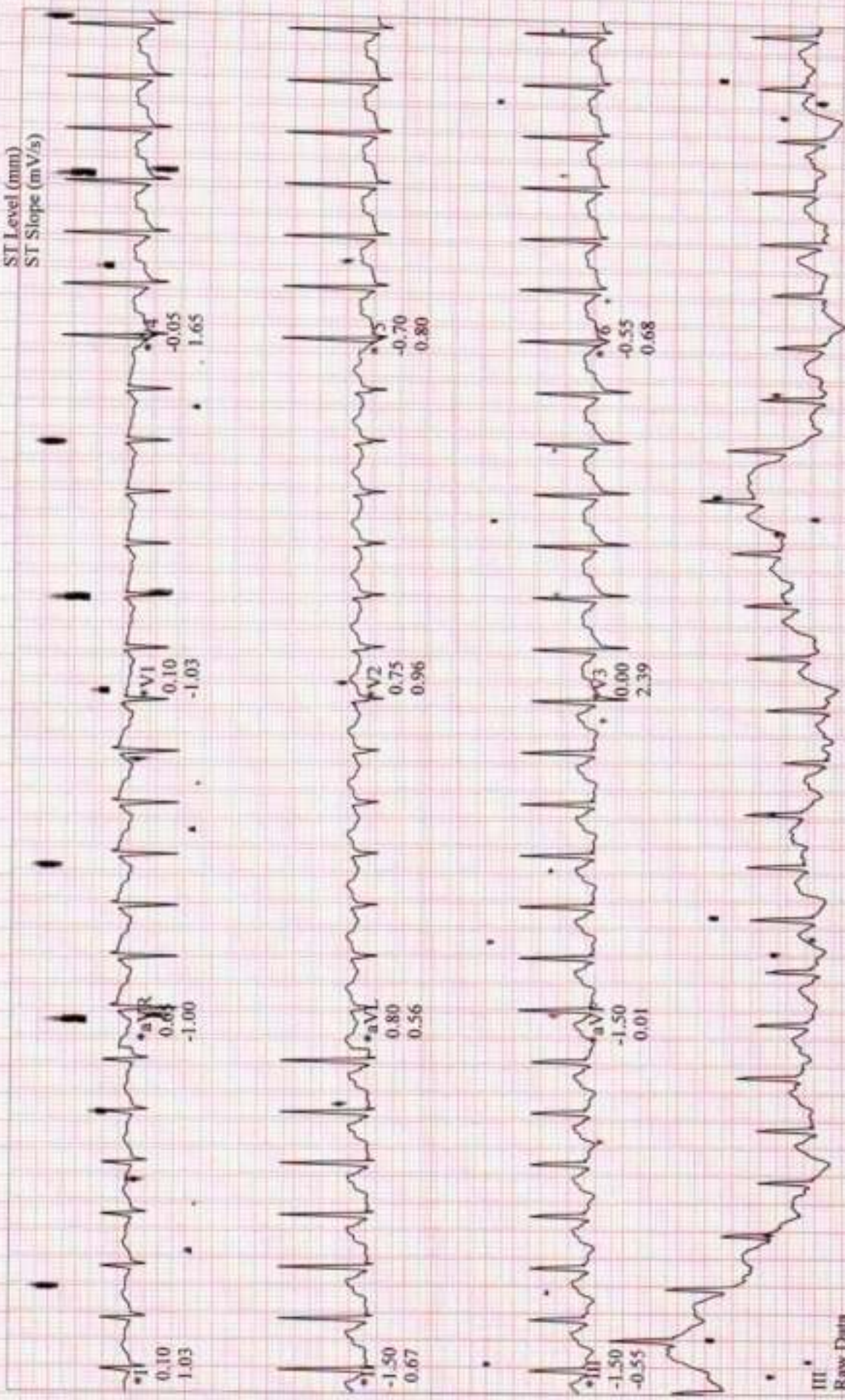

III
Raw Data

*Computer Synthesized Rhythms

BARARIYA, KOMAL

Patient ID 161591

02/10/2024

12:43:56pm

160 bpm

Linked Medians (PEAK EXERCISE)

EXERCISE

STAGE 3

07:30

BRUCE

3.8 mph

14.0 %

RATAN JYOTI DALMIA HEART INSTITUTE

Lead
ST Level (mm)
ST Slope (mV/s)

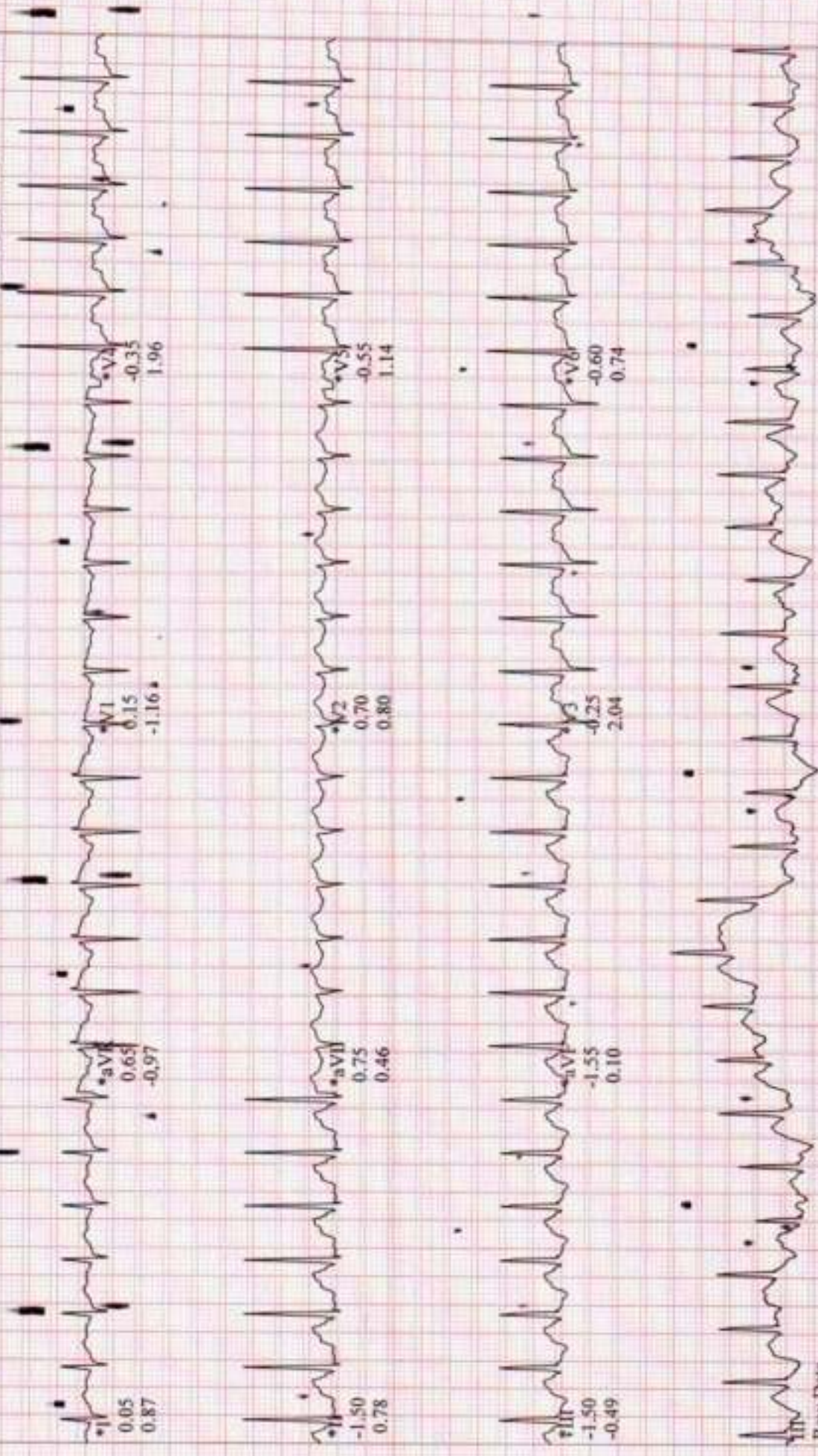

Raw Data

Computer Synthesized Rhythms

BARARIYA, KOMAL
Patient ID 161591
02/10/2024
12:44:46pm

Linked Medians
RECOVERY
#1
00:50

BRUCE
1.5 mph
0.0 %

RATAN JYOTI DALMIA HEART INSTITUTE

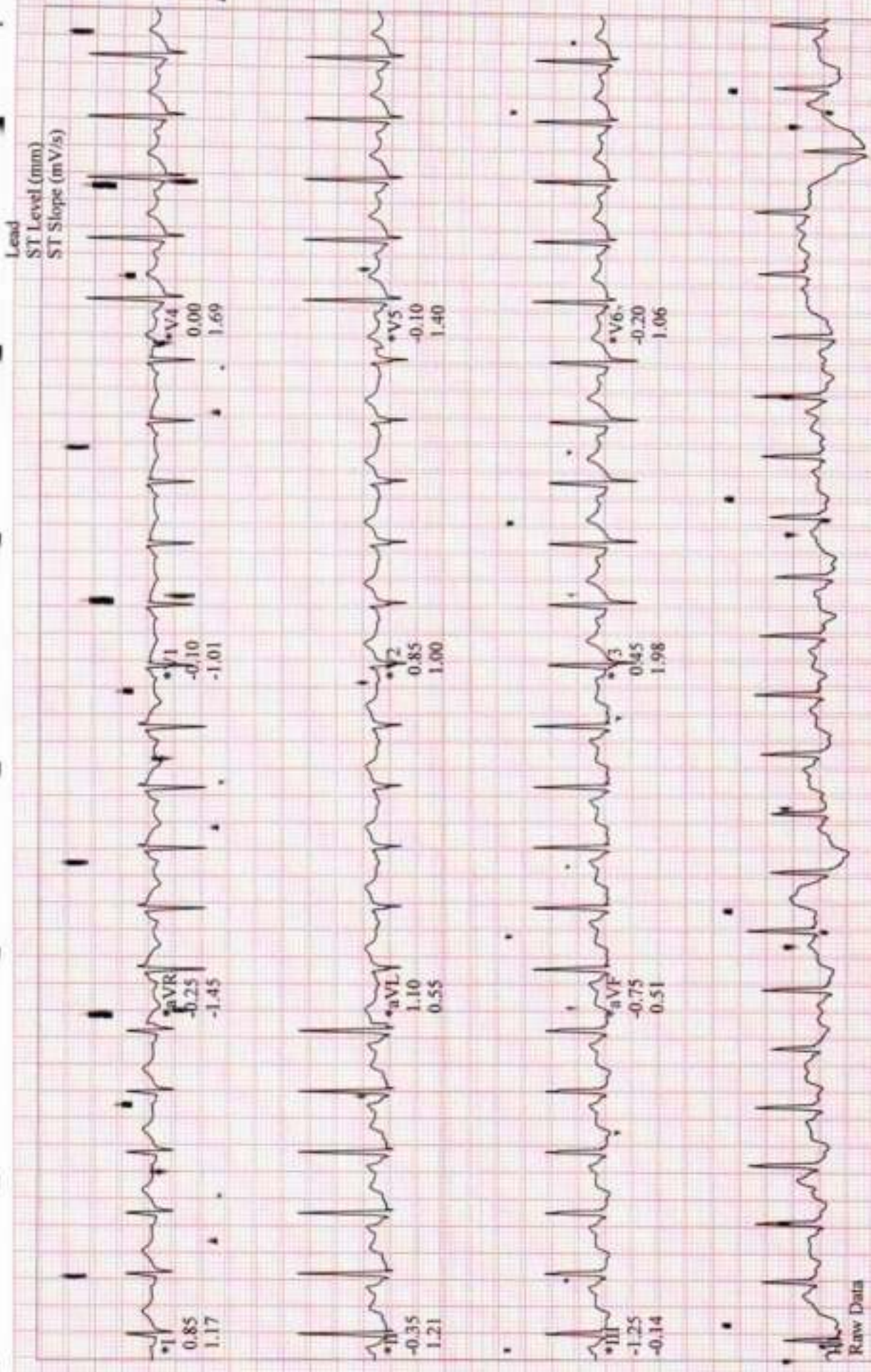

*Computer Synthesized Rhythms

BARARIYA, KOMAL
Patient ID 161591
02/10/2024
12:44:55pm

Linked Medians
RECOVERY
#1
01:00

BRUCE
0.0 mph
0.0 %

126 bpm

Lead
ST Level (mm)
ST Slope (mV/s)

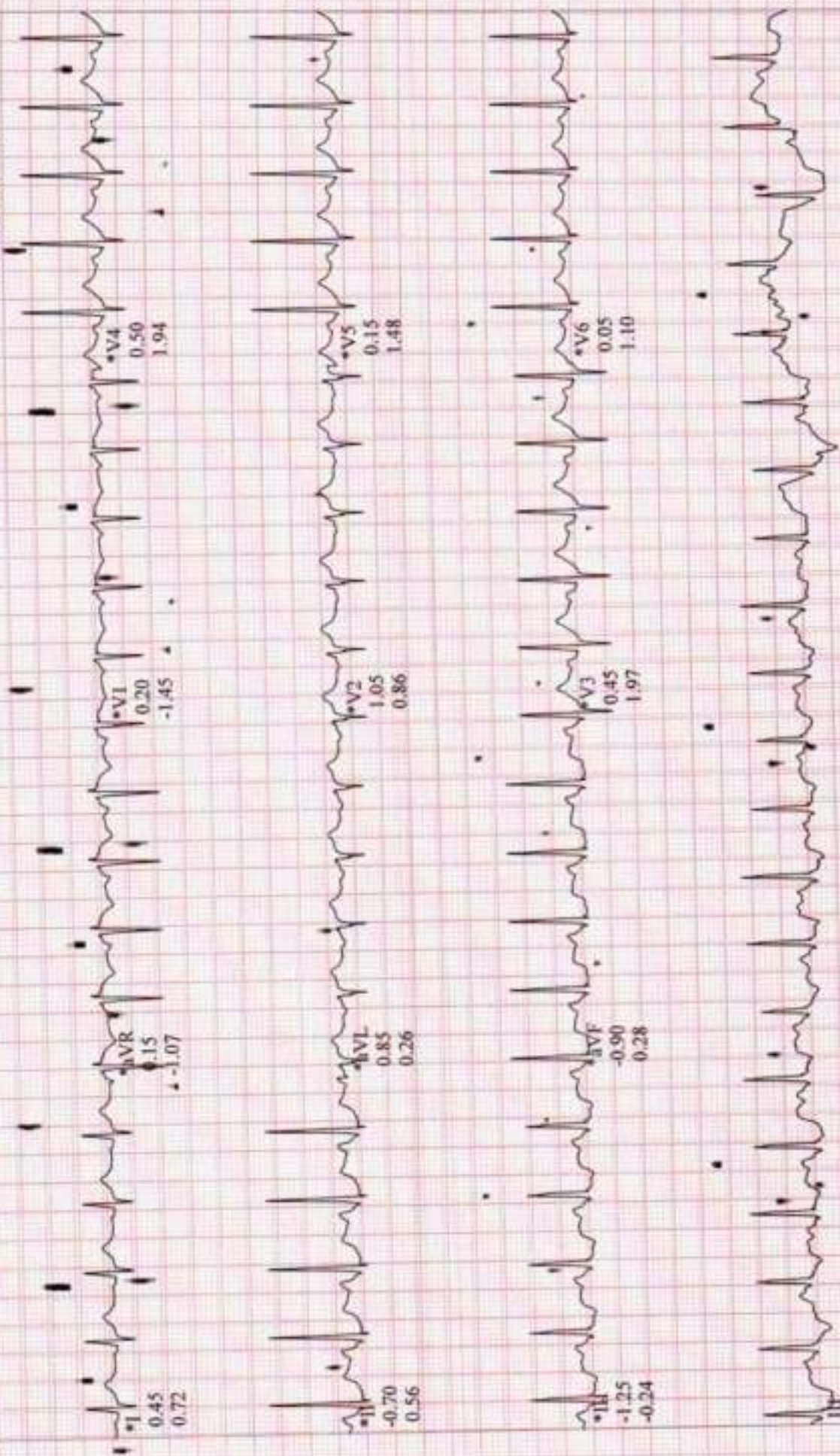

Raw Data

*Computer Synthesized Rhythms

BARARIYA, KOMAL
Patient ID 161591
02/10/2024
12:47:13pm

99 bpm
120/80 mmHg

Linked Meds
RECOVERY #1
03:17

BRUCE
0.0 mph
0.0 %

RATAN JYOTI DALMIA HEART INSTITUTE

Lead
ST Level (mm)
ST Slope (mV/s)

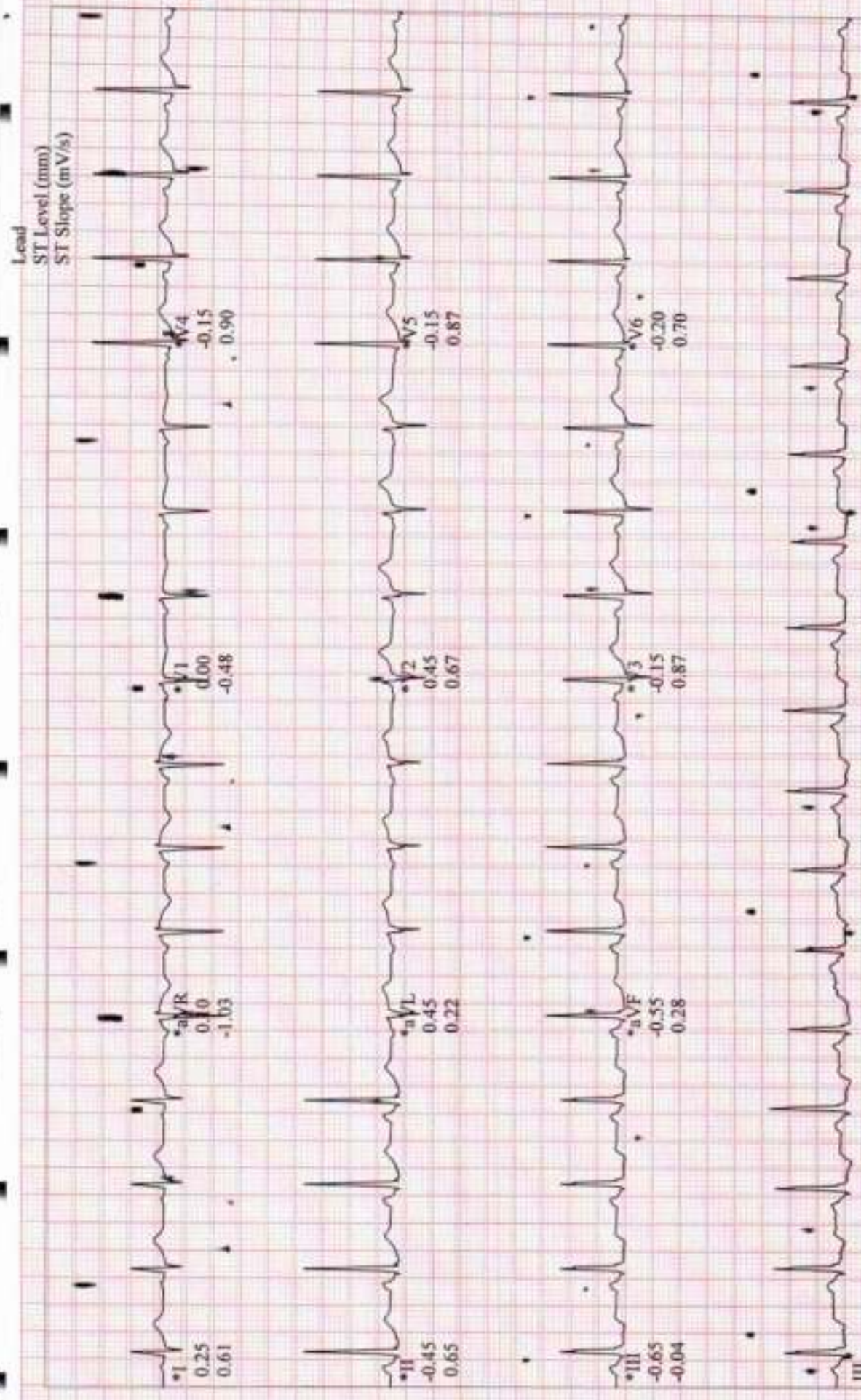

Raw Data

*Computer Synthesized Rhythms

Patient Name Komal Banaiya MRN : Age 81 Sex M Date/Time 10/2/24

Mob No.

Investigations : (Please Tick)

- CBC
- ESR
- CRP
- S-Vit D3
- S-Vit B12
- RBS
- B Sugar - F/PP
- A1C
- LFT/KFT
- PT
- INR
- RA Factor
- Anti CCP
- HLA B27
- ANA
- HIV
- HBsAg
- Anti HCV

Health Checkup

O/E -

- Restorations*
- Cataract*
- Stem*

T/A -

Oral supply loss

Vitals

- B.P.
- R.
- SPO2
- Temp

hr.

Cholr @BS M/w

Medical Illness

- Hypertension
- Diabetes
- Thyroid
- Cardiac Disease
- Drug Allergies

Next Appointment/Follow up

Signature :
[Signature]



RATAN JYOTI NETRALAYA

OPHTHALMIC INSTITUTE & RESEARCH CENTRE

Hospital Reg. No. : 071



॥ सर्वोद्वेगमात्, नवमत्, कृतमत् ॥

18, Vikas Nagar, Near Sai Baba Mandir, Gwalior-2 (M.P) INDIA Tel. : 2423350/51, Web : www.ratanjyotigroup.org, Email : rjneye@gmail.com
Opp. Medical College, Gate No. 3 Jhansi-284128 (U.P.) Ph. 0510-2322311 (M) 9109973225

SR.NO. : 1907885
NAME : MR KOMAL BARARIYA
AGE/SEX : 32 YRS / MALE

DATE : 10-February-2024
MRD NO. : R-115544
CITY : MORENA

VISION	DISTANCE		NEAR	
	OD	OS	OD	OS
UNAIDED	6/6	6/6	N6	N6
WITH GLASSES				
WITH PIN HOLE				
WITH COLOR				
VISION				

IOP READING				
TIME	OD	OD METHOD	OS	OS METHOD
11:40AM	19		19	

TREATMENT PLAN : -
REFERRED TO :
NEXT REVIEW : AS PER DR. ADVISED

DR. JYOTSNA SHARMA

NOTE : Kindly continue medications as advised for the period advised.
In case of redness or allergy please discontinue and inform the doctor.
Nutritional Advice : As per treating physician
Instructions : Patient and Attendant(s) Counseled
Advised medicine may be replaced with a good quality generic medicine.

Speciality Clinics : • Comprehensive Ophthalmology Clinic • Cataract & IOL Clinic • Vitreo Retina & Uvea Clinic • Spectacle Removal Clinic (Lasik/Femto Lasik/Phakic Lens) • Cornea Clinic • Glaucoma Clinic • Orbit & Oculoplasty Clinic • Trauma Clinic • Squint Clinic • Paediatric Ophthalmology Clinic • Low Vision Aid Clinic • Contact Lens Clinic

CONSULTATION TIMINGS : MORNING 9:00 A.M. TO 6:00 P.M. (SUNDAY OFF)

- केंद्रीय कर्मचारियों के लिए मान्यता प्राप्त • कंशलैस इंश्योरेन्स एवं टी.पी.ए. सुविधा उपलब्ध
- For Appointment Please Contact : 9111004046

स्वामी विद्यानंद भारती आई बैंक
नेत्रदान

कॉर्पोरेट और कार्यालयों को अपने परिवार को सम्मान बनाने के लिए नेत्रदान के लिए सम्पर्क करें : 9111004044

PATIENT NAME - KOMAL BARARIYA 31Y/M
REFERRED BY - H.C.P
DATE - 10/02/2024
INVESTIGATION - USG WHOLE ABDOMEN

IMAGING FINDINGS:-

Liver appears normal in size, position, shape, echotexture and margin. Liver does not show any measurable focal or diffuse abnormality. The intrahepatic biliary and portal venous radicles appear normal. Hepatic veins and portal vein are normal.

Gall Bladder is well distended. GB wall and lumen content appears normal. No echogenic focus within GB lumen. Visualized **CBD** is of normal caliber.

Spleen appears normal in size (~ 11.4cm), position, shape, echotexture and margin. No any focal lesion within splenic parenchyma. Splenic vein is normal and undilated.

Pancreas is well visualized, appears normal in size, shape and echotexture. Pancreatic duct is not dilated. No USG evidence of obvious measurable focal lesion.

Both Kidneys: Measurements are right kidney - 8.8x4.6cm and left kidney - 9.2x4.5cm. Both kidneys are normal in position, size, shape, surface, echotexture and cortico-medullary differentiation. Bilateral PC systems are compact. No significant calculus or hydronephrosis on either side. Ureters are undilated on either side.

Urinary Bladder is normal in shape, wall and content.

Prostate appears normal in size (~ 17.6cc), shape and echotexture.

No obvious ascites.

OPINION:- Features are suggestive of-

- No significant abnormality seen in USG WHOLE ABDOMEN.

Suggested clinical correlation/Follow up imaging.

DR. SAKSHI CHAWLA
(MD RADIODIAGNOSIS)

Disclaimer: The science of radiology is based upon interpretation of shadows of normal and abnormal tissue. This is neither complete nor accurate; hence, findings should always be interpreted in to the light of clinico-pathological correlation. This is a professional opinion, not a diagnosis. Not meant for medico legal purposes. For any kind of typing error, please intimate us within 7 days of reporting.

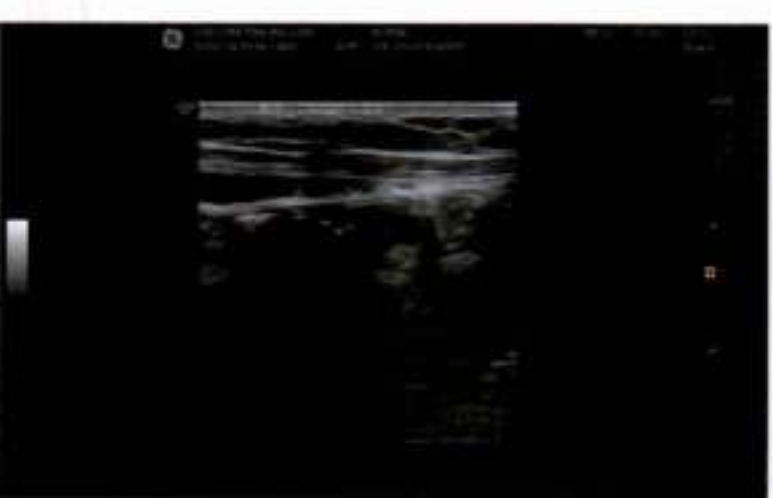

SARASWA, KOJAL
Patient ID 161591
02/10/2024
12:35:50pm

Linked Medians
ECG

80 bpm

BALAN JYOTI DALMIA HEART INSTITUTE

Lead
ST Level (mm)
ST Slope (mV/s)

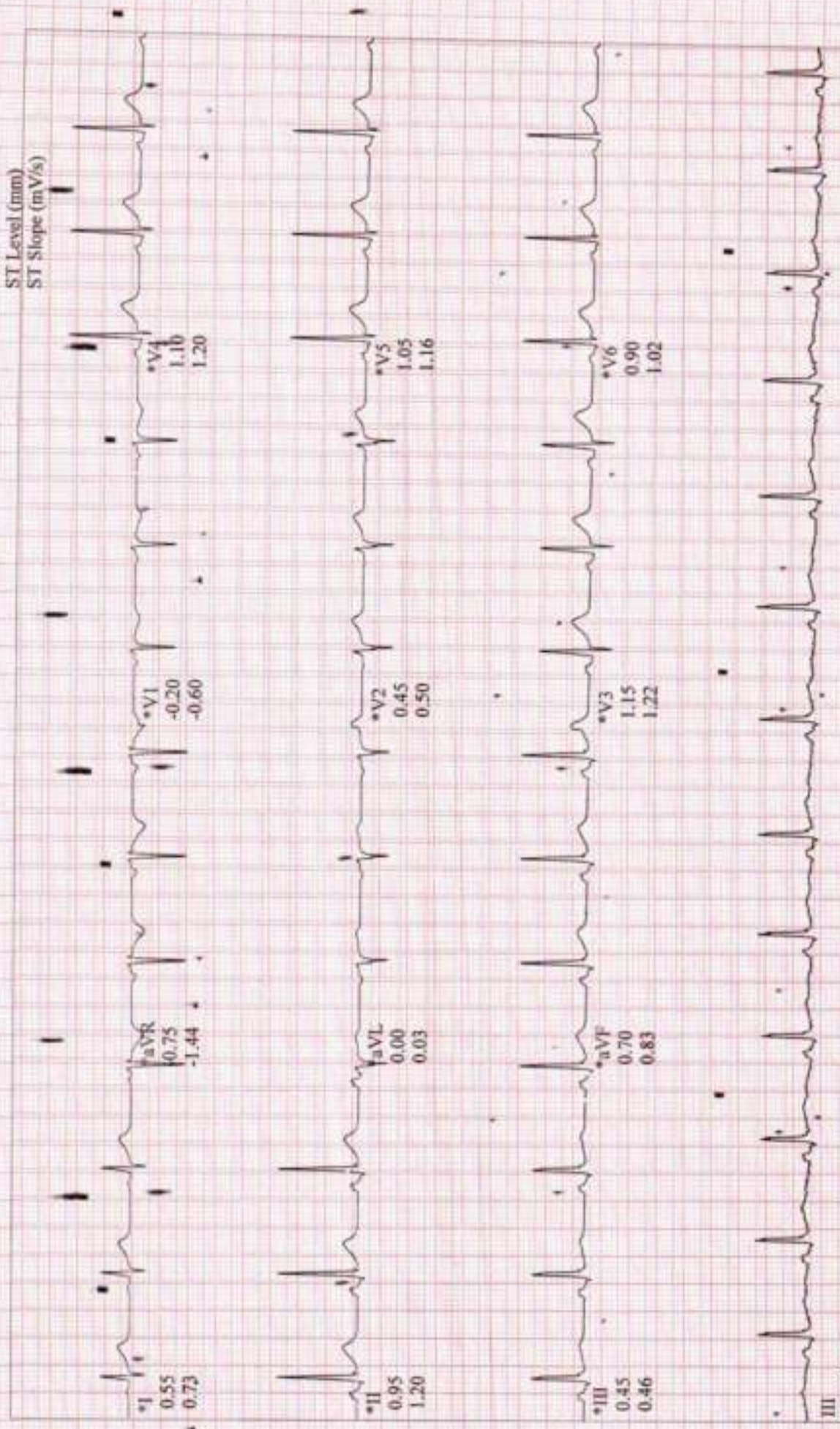

III
Raw Data

*Computer Synthesized Rhythms

Patient Name	KOMAL BARARIYA	Age	31Yrs
Date	10-02-2024	Sex	FEMALE

CHEST X RAY (PA VIEW)

Both lung fields appear clear.
Both costo-phrenic angles appear clear.
Cardiothoracic ratio is normal.
Both domes of diaphragm appear normal.
Thoracic soft tissue and skeletal system appear unremarkable.

IMPRESSION:

- **No significant abnormality is noted**

Please correlate clinically and with related investigations may be more informative.



Dr Amit Kumar
MBBS, DMRD
Consultant Radiologist

RMC-NO-26828/14866