



Age / Gender: 34/Male

Date and Time: 26th Oct 24 10:25 AM

Patient ID: IDUN0252482425

Patient Name: Mr.ANIL KUMAR-22E36898

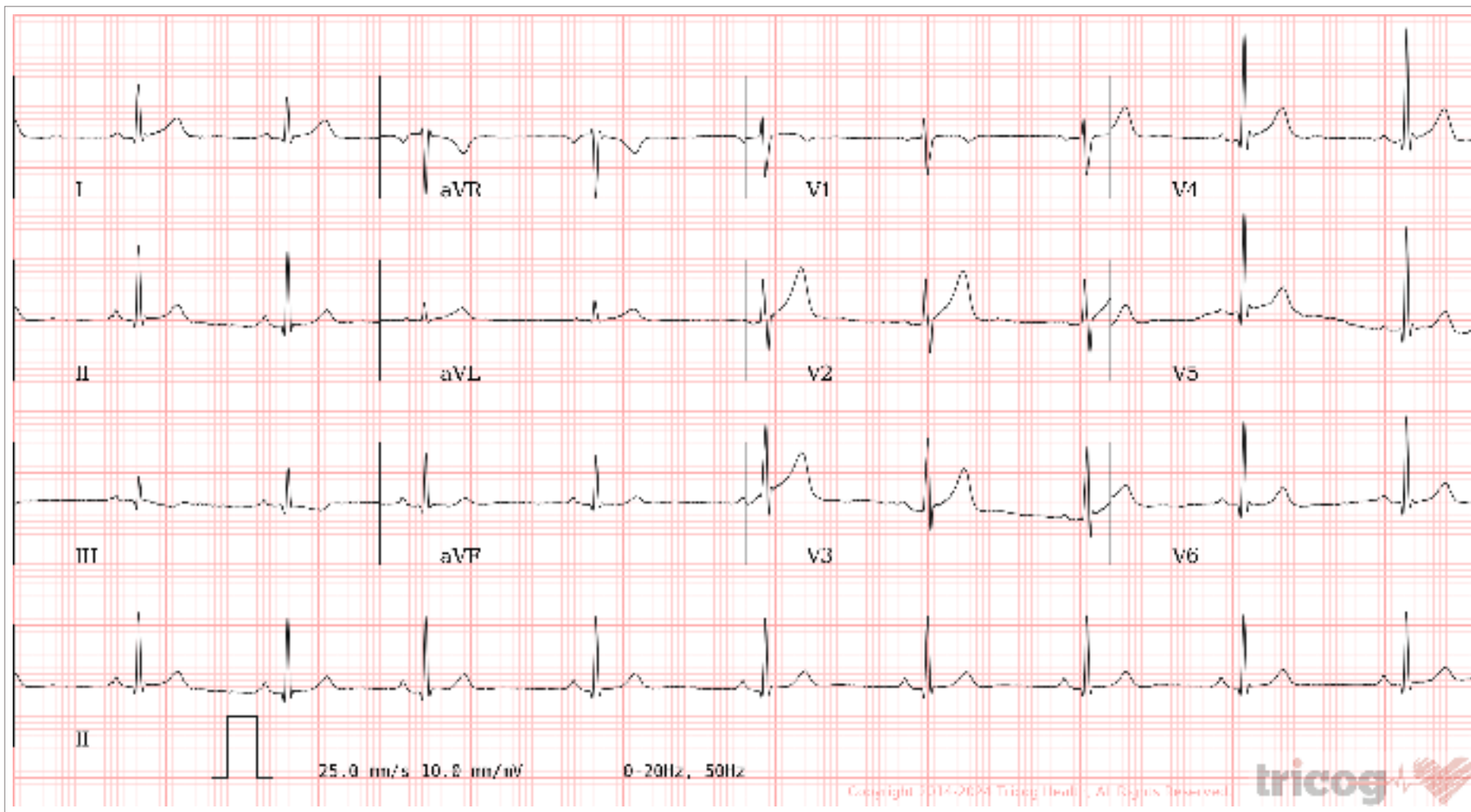
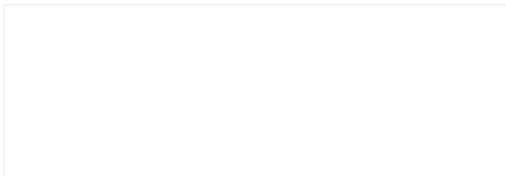

AR: 58bpm VR: 58bpm QRSD: 84ms QT: 384ms QTcB: 376ms PRI: 158ms P-R-T: 48° 43° 20°

Abnormal: Sinus Bradycardia, Sinus Arrhythmia Seen. Please correlate clinically.

AUTHORIZED BY

Dr. Charit
MD, DM: Cardiology

63382

REPORTED BY

Dr. Sudha Parimala



CHANDAN DIAGNOSTIC CENTRE

Add: Armelia, 1st Floor, 56 New Road, M.K.P Chowk, Dehradun
Ph: 9235501532, 01356617357
CIN: U85110UP2003PLC193493

Patient Name	: Mr. ANIL KUMAR-22E36898	Registered On	: 26/Oct/2024 09:44:01
Age/Gender	: 34 Y 0 M 0 D /M	Collected	: 26/Oct/2024 09:45:39
UHID/MR NO	: IDUN.0000240841	Received	: 26/Oct/2024 10:15:29
Visit ID	: IDUN0252482425	Reported	: 26/Oct/2024 11:56:30
Ref Doctor	: Dr. MEDIWHEEL ACROFEMI HEALTHCARE LTD. DDN -	Status	: Final Report

DEPARTMENT OF HAEMATOLOGY

MEDIWHEEL BANK OF BARODA MALE & FEMALE BELOW 40 YRS

Test Name	Result	Unit	Bio. Ref. Interval	Method
-----------	--------	------	--------------------	--------

Blood Group (ABO & Rh typing) , Blood

Blood Group	B			ERYTHROCYTE MAGNETIZED TECHNOLOGY / TUBE AGGLUTINA
Rh (Anti-D)	POSITIVE			ERYTHROCYTE MAGNETIZED TECHNOLOGY / TUBE AGGLUTINA

Complete Blood Count (CBC) , Whole Blood

Haemoglobin	13.80	g/dl	1 Day- 14.5-22.5 g/dl 1 Wk- 13.5-19.5 g/dl 1 Mo- 10.0-18.0 g/dl 3-6 Mo- 9.5-13.5 g/dl 0.5-2 Yr- 10.5-13.5 g/dl 2-6 Yr- 11.5-15.5 g/dl 6-12 Yr- 11.5-15.5 g/dl 12-18 Yr 13.0-16.0 g/dl Male- 13.5-17.5 g/dl Female- 12.0-15.5 g/dl	COLORIMETRIC METHOD (CYANIDE-FREE REAGENT)
TLC (WBC)	6,050.00	/Cu mm	4000-10000	IMPEDANCE METHOD
DLC				
Polymorphs (Neutrophils)	50.70	%	40-80	FLOW CYTOMETRY
Lymphocytes	41.80	%	20-40	FLOW CYTOMETRY
Monocytes	5.90	%	2-10	FLOW CYTOMETRY
Eosinophils	1.30	%	1-6	FLOW CYTOMETRY
Basophils	0.30	%	< 1-2	FLOW CYTOMETRY
ESR				
Observed	6.00	MM/1H	10-19 Yr 8.0 20-29 Yr 10.8 30-39 Yr 10.4 40-49 Yr 13.6 50-59 Yr 14.2 60-69 Yr 16.0 70-79 Yr 16.5 80-91 Yr 15.8	





CHANDAN DIAGNOSTIC CENTRE

Add: Armelia, 1st Floor, 56 New Road, M.K.P Chowk, Dehradun

Ph: 9235501532, 01356617357

CIN: U85110UP2003PLC193493

Patient Name	: Mr. ANIL KUMAR-22E36898	Registered On	: 26/Oct/2024 09:44:01
Age/Gender	: 34 Y 0 M 0 D /M	Collected	: 26/Oct/2024 09:45:39
UHID/MR NO	: IDUN.0000240841	Received	: 26/Oct/2024 10:15:29
Visit ID	: IDUN0252482425	Reported	: 26/Oct/2024 11:56:30
Ref Doctor	: Dr. MEDIWHEEL ACROFEMI HEALTHCARE LTD. DDN -	Status	: Final Report

DEPARTMENT OF HAEMATOLOGY

MEDIWHEEL BANK OF BARODA MALE & FEMALE BELOW 40 YRS

Test Name	Result	Unit	Bio. Ref. Interval	Method
			Pregnancy	
			Early gestation - 48 (62 if anaemic)	
			Leter gestation - 70 (95 if anaemic)	
Corrected	--	Mm for 1st hr.	<9	
PCV (HCT)	43.20	%	40-54	
Platelet count				
Platelet Count	1.66	LACS/cu mm	1.5-4.0	ELECTRONIC IMPEDANCE/MICROSCOPIC
PDW (Platelet Distribution width)	15.40	fL	9-17	ELECTRONIC IMPEDANCE
P-LCR (Platelet Large Cell Ratio)	51.10	%	35-60	ELECTRONIC IMPEDANCE
PCT (Platelet Hematocrit)	0.22	%	0.108-0.282	ELECTRONIC IMPEDANCE
MPV (Mean Platelet Volume)	13.50	fL	6.5-12.0	ELECTRONIC IMPEDANCE
RBC Count				
RBC Count	5.19	Mill./cu mm	4.2-5.5	ELECTRONIC IMPEDANCE
Blood Indices (MCV, MCH, MCHC)				
MCV	83.40	fl	80-100	CALCULATED PARAMETER
MCH	26.50	pg	27-32	CALCULATED PARAMETER
MCHC	31.80	%	30-38	CALCULATED PARAMETER
RDW-CV	14.80	%	11-16	ELECTRONIC IMPEDANCE
RDW-SD	44.70	fL	35-60	ELECTRONIC IMPEDANCE
Absolute Neutrophils Count	3,070.00	/cu mm	3000-7000	
Absolute Eosinophils Count (AEC)	70.00	/cu mm	40-440	

 DR. RITU BHATIA
 MD (Pathology)





CHANDAN DIAGNOSTIC CENTRE

Add: Armelia, 1st Floor, 56 New Road, M.K.P Chowk, Dehradun

Ph: 9235501532, 01356617357

CIN: U85110UP2003PLC193493

Patient Name	: Mr. ANIL KUMAR-22E36898	Registered On	: 26/Oct/2024 09:44:02
Age/Gender	: 34 Y 0 M 0 D /M	Collected	: 26/Oct/2024 09:45:39
UHID/MR NO	: IDUN.0000240841	Received	: 26/Oct/2024 10:15:29
Visit ID	: IDUN0252482425	Reported	: 26/Oct/2024 13:01:34
Ref Doctor	: Dr. MEDIWHEEL ACROFEMI HEALTHCARE LTD. DDN -	Status	: Final Report

DEPARTMENT OF BIOCHEMISTRY

MEDIWHEEL BANK OF BARODA MALE & FEMALE BELOW 40 YRS

Test Name	Result	Unit	Bio. Ref. Interval	Method
-----------	--------	------	--------------------	--------

GLUCOSE FASTING , Plasma

Glucose Fasting	94.51	mg/dl	< 100 Normal 100-125 Pre-diabetes ≥ 126 Diabetes	GOD POD
-----------------	-------	-------	--	---------

Interpretation:

- Kindly correlate clinically with intake of hypoglycemic agents, drug dosage variations and other drug interactions.
- A negative test result only shows that the person does not have diabetes at the time of testing. It does not mean that the person will never get diabetes in future, which is why an Annual Health Check up is essential.
- I.G.T = Impaired Glucose Tolerance.

CLINICAL SIGNIFICANCE:- Glucose is the major source of energy in the body. Lack of insulin or resistance to it action at the cellular level causes diabetes. Therefore, the blood glucose levels are very high. Elevated serum glucose levels are observed in diabetes mellitus and may be associated with pancreatitis, pituitary or thyroid dysfunction and liver disease. Hypoglycaemia occurs most frequently due to over dosage of insulin.

Glucose PP <i>Sample: Plasma After Meal</i>	99.19	mg/dl	<140 Normal 140-199 Pre-diabetes >200 Diabetes	GOD POD
--	-------	-------	--	---------

Interpretation:

- Kindly correlate clinically with intake of hypoglycemic agents, drug dosage variations and other drug interactions.
- A negative test result only shows that the person does not have diabetes at the time of testing. It does not mean that the person will never get diabetes in future, which is why an Annual Health Check up is essential.
- I.G.T = Impaired Glucose Tolerance.

GLYCOSYLATED HAEMOGLOBIN (HBA1C) , EDTA BLOOD

Glycosylated Haemoglobin (HbA1c)	5.40	% NGSP		HPLC (NGSP)
Glycosylated Haemoglobin (HbA1c)	36.00	mmol/mol/IFCC		
Estimated Average Glucose (eAG)	108	mg/dl		

Interpretation:

NOTE:-

- eAG is directly related to A1c.





CHANDAN DIAGNOSTIC CENTRE

Add: Armelia, 1st Floor, 56 New Road, M.K.P Chowk, Dehradun

Ph: 9235501532, 01356617357

CIN: U85110UP2003PLC193493

Patient Name	: Mr. ANIL KUMAR-22E36898	Registered On	: 26/Oct/2024 09:44:02
Age/Gender	: 34 Y 0 M 0 D /M	Collected	: 26/Oct/2024 09:45:39
UHID/MR NO	: IDUN.0000240841	Received	: 26/Oct/2024 10:15:29
Visit ID	: IDUN0252482425	Reported	: 26/Oct/2024 13:01:34
Ref Doctor	: Dr. MEDIWHEEL ACROFEMI HEALTHCARE LTD. DDN -	Status	: Final Report

DEPARTMENT OF BIOCHEMISTRY

MEDIWHEEL BANK OF BARODA MALE & FEMALE BELOW 40 YRS

Test Name	Result	Unit	Bio. Ref. Interval	Method
-----------	--------	------	--------------------	--------

- An A1c of 7% -the goal for most people with diabetes-is the equivalent of an eAG of 154 mg/dl.
- eAG may help facilitate a better understanding of actual daily control helping you and your health care provider to make necessary changes to your diet and physical activity to improve overall diabetes management.

The following ranges may be used for interpretation of results. However, factors such as duration of diabetes, adherence to therapy and the age of the patient should also be considered in assessing the degree of blood glucose control.

Haemoglobin A1C (%) NGSP	mmol/mol / IFCC Unit	eAG (mg/dl)	Degree of Glucose Control Unit
> 8	>63.9	>183	Action Suggested*
7-8	53.0 -63.9	154-183	Fair Control
< 7	<63.9	<154	Goal**
6-7	42.1 -63.9	126-154	Near-normal glycemia
< 6%	<42.1	<126	Non-diabetic level

*High risk of developing long term complications such as Retinopathy, Nephropathy, Neuropathy, Cardiopathy, etc.

**Some danger of hypoglycemic reaction in Type 1 diabetics. Some glucose intolerant individuals and "subclinical" diabetics may demonstrate HbA1C levels in this area.

N.B. : Test carried out on Automated VARIANT II TURBO HPLC Analyser.

Clinical Implications:

*Values are frequently increased in persons with poorly controlled or newly diagnosed diabetes.

*With optimal control, the HbA 1c moves toward normal levels.

*A diabetic patient who recently comes under good control may still show higher concentrations of glycosylated hemoglobin. This level declines gradually over several months as nearly normal glycosylated *Increases in glycosylated hemoglobin occur in the following non-diabetic conditions: a. Iron-deficiency anemia b. Splenectomy

c. Alcohol toxicity d. Lead toxicity

*Decreases in A 1c occur in the following non-diabetic conditions: a. Hemolytic anemia b. chronic blood loss

*Pregnancy d. chronic renal failure. Interfering Factors:

*Presence of Hb F and H causes falsely elevated values. 2. Presence of Hb S, C, E, D, G, and Lepore (autosomal recessive mutation resulting in a hemoglobinopathy) causes falsely decreased values.

BUN (Blood Urea Nitrogen)

Sample: Serum

8.00

mg/dL

7.0-23.0

CALCULATED





CHANDAN DIAGNOSTIC CENTRE

Add: Armelia, 1st Floor, 56 New Road, M.K.P Chowk, Dehradun
Ph: 9235501532, 01356617357
CIN: U85110UP2003PLC193493

Patient Name	: Mr. ANIL KUMAR-22E36898	Registered On	: 26/Oct/2024 09:44:02
Age/Gender	: 34 Y 0 M 0 D /M	Collected	: 26/Oct/2024 09:45:39
UHID/MR NO	: IDUN.0000240841	Received	: 26/Oct/2024 10:15:29
Visit ID	: IDUN0252482425	Reported	: 26/Oct/2024 13:01:34
Ref Doctor	: Dr. MEDIWHEEL ACROFEMI HEALTHCARE LTD. DDN -	Status	: Final Report

DEPARTMENT OF BIOCHEMISTRY

MEDIWHEEL BANK OF BARODA MALE & FEMALE BELOW 40 YRS

Test Name	Result	Unit	Bio. Ref. Interval	Method
-----------	--------	------	--------------------	--------

Interpretation:

Note: Elevated BUN levels can be seen in the following:

High-protein diet, Dehydration, Aging, Certain medications, Burns, Gastrointestinal (GI) bleeding.

Low BUN levels can be seen in the following:

Low-protein diet, overhydration, Liver disease.

Creatinine	0.95	mg/dl	0.7-1.30	MODIFIED JAFFES
<i>Sample: Serum</i>				

Interpretation:

The significance of single creatinine value must be interpreted in light of the patients muscle mass. A patient with a greater muscle mass will have a higher creatinine concentration. The trend of serum creatinine concentrations over time is more important than absolute creatinine concentration. Serum creatinine concentrations may increase when an ACE inhibitor (ACE) is taken. The assay could be affected mildly and may result in anomalous values if serum samples have heterophilic antibodies, hemolyzed, icteric or lipemic.

Uric Acid	4.43	mg/dl	3.4-7.0	URICASE
<i>Sample: Serum</i>				

Interpretation:

Note:-

Elevated uric acid levels can be seen in the following:

Drugs, Diet (high-protein diet, alcohol), Chronic kidney disease, Hypertension, Obesity.

LFT (WITH GAMMA GT) , Serum

SGOT / Aspartate Aminotransferase (AST)	26.00	U/L	< 35	IFCC WITHOUT P5P
SGPT / Alanine Aminotransferase (ALT)	23.38	U/L	< 40	IFCC WITHOUT P5P
Gamma GT (GGT)	21.37	IU/L	11-50	OPTIMIZED SZAZING
Protein	6.67	gm/dl	6.2-8.0	BIURET
Albumin	4.40	gm/dl	3.4-5.4	B.C.G.
Globulin	2.27	gm/dl	1.8-3.6	CALCULATED
A:G Ratio	1.94		1.1-2.0	CALCULATED





CHANDAN DIAGNOSTIC CENTRE

Add: Armelia, 1st Floor, 56 New Road, M.K.P Chowk, Dehradun

Ph: 9235501532, 01356617357

CIN: U85110UP2003PLC193493

Patient Name	: Mr. ANIL KUMAR-22E36898	Registered On	: 26/Oct/2024 09:44:02
Age/Gender	: 34 Y 0 M 0 D /M	Collected	: 26/Oct/2024 09:45:39
UHID/MR NO	: IDUN.0000240841	Received	: 26/Oct/2024 10:15:29
Visit ID	: IDUN0252482425	Reported	: 26/Oct/2024 13:01:34
Ref Doctor	: Dr. MEDIWHEEL ACROFEMI HEALTHCARE LTD. DDN -	Status	: Final Report

DEPARTMENT OF BIOCHEMISTRY

MEDIWHEEL BANK OF BARODA MALE & FEMALE BELOW 40 YRS

Test Name	Result	Unit	Bio. Ref. Interval	Method
Alkaline Phosphatase (Total)	88.57	U/L	42.0-165.0	PNP/AMP KINETIC
Bilirubin (Total)	0.75	mg/dl	0.3-1.2	JENDRASSIK & GROF
Bilirubin (Direct)	0.23	mg/dl	< 0.30	JENDRASSIK & GROF
Bilirubin (Indirect)	0.52	mg/dl	< 0.8	JENDRASSIK & GROF
LIPID PROFILE (MINI) , Serum				
Cholesterol (Total)	209.91	mg/dl	<200 Desirable 200-239 Borderline High > 240 High	CHOD-PAP
HDL Cholesterol (Good Cholesterol)	69.36	mg/dl	30-70	DIRECT ENZYMATIC
LDL Cholesterol (Bad Cholesterol)	122	mg/dl	< 100 Optimal 100-129 Nr. Optimal/Above Optimal 130-159 Borderline High 160-189 High > 190 Very High	CALCULATED
VLDL	18.89	mg/dl	10-33	CALCULATED
Triglycerides	94.45	mg/dl	< 150 Normal 150-199 Borderline High 200-499 High >500 Very High	GPO-PAP

DR. RITU BEATI
 MD (Pathology)





CHANDAN DIAGNOSTIC CENTRE

Add: Armelia, 1st Floor, 56 New Road, M.K.P Chowk, Dehradun
Ph: 9235501532, 01356617357
CIN: U85110UP2003PLC193493

Patient Name	: Mr. ANIL KUMAR-22E36898	Registered On	: 26/Oct/2024 09:44:01
Age/Gender	: 34 Y 0 M 0 D /M	Collected	: 26/Oct/2024 09:45:39
UHID/MR NO	: IDUN.0000240841	Received	: 26/Oct/2024 10:15:29
Visit ID	: IDUN0252482425	Reported	: 26/Oct/2024 12:52:21
Ref Doctor	: Dr. MEDIWHEEL ACROFEMI HEALTHCARE LTD. DDN -	Status	: Final Report

DEPARTMENT OF CLINICAL PATHOLOGY

MEDIWHEEL BANK OF BARODA MALE & FEMALE BELOW 40 YRS

Test Name	Result	Unit	Bio. Ref. Interval	Method
-----------	--------	------	--------------------	--------

URINE EXAMINATION, ROUTINE , Urine

Color	PALE YELLOW			
Specific Gravity	1.015			
Reaction PH	Acidic (6.0)			DIPSTICK
Appearance	CLEAR			
Protein	ABSENT	mg %	< 10 Absent 10-40 (+) 40-200 (++) 200-500 (+++) > 500 (++++)	DIPSTICK
Sugar	ABSENT	gms%	< 0.5 (+) 0.5-1.0 (++) 1-2 (+++) > 2 (++++)	DIPSTICK
Ketone	ABSENT	mg/dl	Serum-0.1-3.0 Urine-0.0-14.0	BIOCHEMISTRY
Bile Salts	ABSENT			
Bile Pigments	ABSENT			
Bilirubin	ABSENT			DIPSTICK
Leucocyte Esterase	ABSENT			DIPSTICK
Urobilinogen(1:20 dilution)	ABSENT			
Nitrite	ABSENT			DIPSTICK
Blood	ABSENT			DIPSTICK
Microscopic Examination:				
Epithelial cells	0-1/h.p.f			MICROSCOPIC EXAMINATION
Pus cells	ABSENT			
RBCs	ABSENT			MICROSCOPIC EXAMINATION
Cast	ABSENT			
Crystals	ABSENT			MICROSCOPIC EXAMINATION
Others	ABSENT			

DR. RITU BEATI
MD (Pathology)

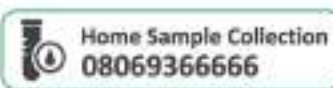



CHANDAN DIAGNOSTIC CENTRE

Add: Armelia, 1st Floor, 56 New Road, M.K.P Chowk, Dehradun
Ph: 9235501532, 01356617357
CIN: U85110UP2003PLC193493

Patient Name	: Mr. ANIL KUMAR-22E36898	Registered On	: 26/Oct/2024 09:44:02
Age/Gender	: 34 Y 0 M 0 D /M	Collected	: 26/Oct/2024 11:01:00
UHID/MR NO	: IDUN.0000240841	Received	: 27/Oct/2024 08:56:59
Visit ID	: IDUN0252482425	Reported	: 28/Oct/2024 13:26:59
Ref Doctor	: Dr. MEDIWHEEL ACROFEMI HEALTHCARE LTD. DDN -	Status	: Final Report

DEPARTMENT OF CLINICAL PATHOLOGY

MEDIWHEEL BANK OF BARODA MALE & FEMALE BELOW 40 YRS

Test Name	Result	Unit	Bio. Ref. Interval	Method
-----------	--------	------	--------------------	--------

STOOL, ROUTINE EXAMINATION , Stool

Color	BROWNISH
Consistency	SEMI SOLID
Reaction (PH)	Acidic (6.0)
Mucus	ABSENT
Blood	ABSENT
Worm	ABSENT
Pus cells	ABSENT
RBCs	ABSENT
Ova	ABSENT
Cysts	ABSENT
Others	ABSENT

DR. RITU BHATIA
MD (Pathology)





CHANDAN DIAGNOSTIC CENTRE

Add: Armelia, 1st Floor, 56 New Road, M.K.P Chowk, Dehradun
Ph: 9235501532, 01356617357
CIN: U85110UP2003PLC193493

Patient Name	: Mr. ANIL KUMAR-22E36898	Registered On	: 26/Oct/2024 09:44:02
Age/Gender	: 34 Y 0 M 0 D /M	Collected	: 26/Oct/2024 09:45:39
UHID/MR NO	: IDUN.0000240841	Received	: 26/Oct/2024 10:15:29
Visit ID	: IDUN0252482425	Reported	: 26/Oct/2024 12:52:21
Ref Doctor	: Dr. MEDIWHEEL ACROFEMI HEALTHCARE LTD. DDN -	Status	: Final Report

DEPARTMENT OF CLINICAL PATHOLOGY

MEDIWHEEL BANK OF BARODA MALE & FEMALE BELOW 40 YRS

Test Name	Result	Unit	Bio. Ref. Interval	Method
-----------	--------	------	--------------------	--------

SUGAR, FASTING STAGE , Urine

Sugar, Fasting stage	ABSENT	gms%
----------------------	--------	------

Interpretation:

- (+) < 0.5
- (++) 0.5-1.0
- (+++) 1-2
- (++++) > 2

DR. RITU BHATIA
MD (Pathology)





CHANDAN DIAGNOSTIC CENTRE

Add: Armelia, 1st Floor, 56 New Road, M.K.P Chowk, Dehradun
Ph: 9235501532, 01356617357
CIN: U85110UP2003PLC193493

Patient Name	: Mr.ANIL KUMAR-22E36898	Registered On	: 26/Oct/2024 09:44:02
Age/Gender	: 34 Y 0 M 0 D /M	Collected	: 26/Oct/2024 15:11:05
UHID/MR NO	: IDUN.0000240841	Received	: 28/Oct/2024 18:34:38
Visit ID	: IDUN0252482425	Reported	: 29/Oct/2024 10:05:14
Ref Doctor	: Dr.MEDIWHEEL ACROFEMI HEALTHCARE LTD.DDN -	Status	: Final Report

DEPARTMENT OF CLINICAL PATHOLOGY

MEDIWHEEL BANK OF BARODA MALE & FEMALE BELOW 40 YRS

Test Name	Result	Unit	Bio. Ref. Interval	Method
-----------	--------	------	--------------------	--------

SUGAR, PP STAGE , Urine

Sugar, PP Stage	ABSENT
-----------------	--------

Interpretation:

- (+) < 0.5 gms%
- (++) 0.5-1.0 gms%
- (+++) 1-2 gms%
- (++++) > 2 gms%

DR. RITU BHATIA
MD (Pathology)





CHANDAN DIAGNOSTIC CENTRE

Add: Armelia, 1st Floor, 56 New Road, M.K.P Chowk, Dehradun

Ph: 9235501532, 01356617357

CIN: U85110UP2003PLC193493

Patient Name	: Mr. ANIL KUMAR-22E36898	Registered On	: 26/Oct/2024 09:44:02
Age/Gender	: 34 Y 0 M 0 D /M	Collected	: 26/Oct/2024 09:45:39
UHID/MR NO	: IDUN.0000240841	Received	: 26/Oct/2024 10:15:29
Visit ID	: IDUN0252482425	Reported	: 26/Oct/2024 16:45:08
Ref Doctor	: Dr. MEDIWHEEL ACROFEMI HEALTHCARE LTD. DDN -	Status	: Final Report

DEPARTMENT OF IMMUNOLOGY

MEDIWHEEL BANK OF BARODA MALE & FEMALE BELOW 40 YRS

Test Name	Result	Unit	Bio. Ref. Interval	Method
-----------	--------	------	--------------------	--------

THYROID PROFILE - TOTAL, Serum

T3, Total (tri-iodothyronine)	78.08	ng/dl	84.61-201.7	CLIA
T4, Total (Thyroxine)	5.00	ug/dl	3.2-12.6	CLIA
TSH (Thyroid Stimulating Hormone)	1.550	μIU/mL	0.27 - 5.5	CLIA

Interpretation:

0.3-4.5	μIU/mL	First Trimester
0.5-4.6	μIU/mL	Second Trimester
0.8-5.2	μIU/mL	Third Trimester
0.5-8.9	μIU/mL	Adults 55-87 Years
0.7-27	μIU/mL	Premature 28-36 Week
2.3-13.2	μIU/mL	Cord Blood > 37Week
0.7-64	μIU/mL	Child(21 wk - 20 Yrs.)
1-39	μIU/mL	Child 0-4 Days
1.7-9.1	μIU/mL	Child 2-20 Week

1) Patients having low T3 and T4 levels but high TSH levels suffer from primary hypothyroidism, cretinism, juvenile myxedema or autoimmune disorders.

2) Patients having high T3 and T4 levels but low TSH levels suffer from Grave's disease, toxic adenoma or sub-acute thyroiditis.

3) Patients having either low or normal T3 and T4 levels but low TSH values suffer from iodine deficiency or secondary hypothyroidism.

4) Patients having high T3 and T4 levels but normal TSH levels may suffer from toxic multinodular goiter. This condition is mostly a symptomatic and may cause transient hyperthyroidism but no persistent symptoms.

5) Patients with high or normal T3 and T4 levels and low or normal TSH levels suffer either from T3 toxicosis or T4 toxicosis respectively.

6) In patients with non thyroidal illness abnormal test results are not necessarily indicative of thyroidism but may be due to adaptation to the catabolic state and may revert to normal when the patient recovers.

7) There are many drugs for eg. Glucocorticoids, Dopamine, Lithium, Iodides, Oral radiographic dyes, etc. which may affect the thyroid function tests.

8) Generally when total T3 and total T4 results are indecisive then Free T3 and Free T4 tests are recommended for further confirmation along with TSH levels.

DR. SMRITI GUPTA MD (PATHOLOGY)





CHANDAN DIAGNOSTIC CENTRE

Add: Armelia, 1st Floor, 56 New Road, M.K.P Chowk, Dehradun
Ph: 9235501532, 01356617357
CIN: U85110UP2003PLC193493

Patient Name	: Mr. ANIL KUMAR-22E36898	Registered On	: 26/Oct/2024 09:44:03
Age/Gender	: 34 Y 0 M 0 D /M	Collected	: 2024-10-26 10:27:11
UHID/MR NO	: IDUN.0000240841	Received	: 2024-10-26 10:27:11
Visit ID	: IDUN0252482425	Reported	: 26/Oct/2024 13:05:33
Ref Doctor	: Dr. MEDIWHEEL ACROFEMI HEALTHCARE LTD.DDN -	Status	: Final Report

DEPARTMENT OF X-RAY

MEDIWHEEL BANK OF BARODA MALE & FEMALE BELOW 40 YRS

X-RAY DIGITAL CHEST PA

(500 mA COMPUTERISED UNIT SPOT FILM DEVICE)
DIGITAL CHEST P.A. VIEW

- Soft tissue shadow appears normal.
- Bony cage is normal.
- Diaphragmatic shadows are normal on both sides.
- Costo-phrenic angles are bilaterally clear.
- Trachea is central in position.
- Cardiac size & contours are normal.
- Hilar shadows are normal.
- Pulmonary vascularity & distribution are normal.
- Pulmonary parenchyma did not reveal any significant lesion.

IMPRESSION : **N O R M A L S K I A G R A M**

 DR. R.B. KALIA
 MD (RADIOLOGIST)





CHANDAN DIAGNOSTIC CENTRE

Add: Armelia, 1st Floor, 56 New Road, M.K.P Chowk, Dehradun

Ph: 9235501532, 01356617357

CIN: U85110UP2003PLC193493

Patient Name	: Mr. ANIL KUMAR-22E36898	Registered On	: 26/Oct/2024 09:44:03
Age/Gender	: 34 Y 0 M 0 D /M	Collected	: 2024-10-26 11:13:02
UHID/MR NO	: IDUN.0000240841	Received	: 2024-10-26 11:13:02
Visit ID	: IDUN0252482425	Reported	: 26/Oct/2024 11:28:00
Ref Doctor	: Dr. MEDIWHEEL ACROFEMI HEALTHCARE LTD. DDN -	Status	: Final Report

DEPARTMENT OF ULTRASOUND

MEDIWHEEL BANK OF BARODA MALE & FEMALE BELOW 40 YRS

ULTRASOUND WHOLE ABDOMEN (UPPER & LOWER)

LIVER

- The liver measures 141.5 mms. It shows diffuse increase in echogenicity. No focal lesion is seen.

PORTAL SYSTEM

- The intra hepatic portal channels are normal.
- Portal vein measured 10.0 mms. (Normal) at the porta.

BILIARY SYSTEM

- The intra-hepatic biliary radicles are normal.
- Common duct measured 3.0 mms. (Normal) at the porta.
- The gall bladder measures 64.2 x 21.1 mms. Polyps largest of which measures 3.7 x 2.8 mms are seen in gall bladder.

PANCREAS

- The pancreas is normal in size and shape and has a normal homogenous echotexture.

GREAT VESSELS

- Great vessels are normal.

RIGHT KIDNEY

- The right kidney is normal in size, shape and cortical echotexture.
- The collecting system is normal and corticomedullary demarcation is clear.

LEFT KIDNEY

- The left kidney is normal in size, shape and cortical echotexture.
- The collecting system is normal and corticomedullary demarcation is clear.

SPLEEN

- The spleen is normal in size and has a homogenous echotexture.

LYMPHNODES





CHANDAN DIAGNOSTIC CENTRE

Add: Armelia, 1st Floor, 56 New Road, M.K.P Chowk, Dehradun
Ph: 9235501532, 01356617357
CIN: U85110UP2003PLC193493

Patient Name	: Mr. ANIL KUMAR-22E36898	Registered On	: 26/Oct/2024 09:44:03
Age/Gender	: 34 Y 0 M 0 D /M	Collected	: 2024-10-26 11:13:02
UHID/MR NO	: IDUN.0000240841	Received	: 2024-10-26 11:13:02
Visit ID	: IDUN0252482425	Reported	: 26/Oct/2024 11:28:00
Ref Doctor	: Dr. MEDIWHEEL ACROFEMI HEALTHCARE LTD.DDN -	Status	: Final Report

DEPARTMENT OF ULTRASOUND

MEDIWHEEL BANK OF BARODA MALE & FEMALE BELOW 40 YRS

- No pre-or-para aortic lymph node mass is seen.

URETERS

- Both the ureters are normal.

URINARY BLADDER

- The urinary bladder is normal. Bladder wall is normal in thickness and regular.

PROSTATE

- The prostate gland is normal in texture and size. No focal mass or capsular breach is seen.

IMPRESSION

GRADE I DIFFUSE FATTY CHANGE OF LIVER WITH GALL BLADDER POLYPS

*** End Of Report ***

Result/s to Follow:
ECG/EKG



DR. R.B. KALIA
MD (RADIOLOGIST)

This report is not for medico legal purpose. If clinical correlation is not established, kindly repeat the test at no additional cost within seven days.

Facilities: MRI, CT scan, DR X-ray, Ultrasound, Sonomammography, Digital Mammography, ECG (Bedside also), 2D Echo, TMT, Holter, OPG, EEG, NCV, EMG & BERA, Audiometry, BMD, PFT, Fibroscan, Bronchoscopy, Colonoscopy and Endoscopy, Allergy Testing, Biochemistry & Immunoassay, Hematology, Microbiology & Serology, Histopathology & Immunohistochemistry, Cytogenetics and Molecular Diagnostics and Health Checkups *

365 Days Open

*Facilities Available at Select Location

Page 14 of 14

