



PANACEA HOSPITAL

B 36/44 F.K KABIR NAGAR, DURGAKUND
TOLLFREE NO-18001233070. Whatsapp No - 8795832852
www.piire.org
panaceaquery@gmail.com|panceahospitalit@gmail.com



OP Slip

Print Date : 29-Mar-2024 09:04AM



UHID No :- UD-23240007136	OP No :- OP-23240021921	OP Date :- 29 Mar 2024 9:03AM
Patient Name :- Mr NARENDRA CHAUHAN	Age/Sex :- 40 Y/Male	Mobile No :- 9889133354
Father :- RAMSHREE CHAUHAN	Department :- GENERAL MEDICINE	
Pay Type :- Cash	Consultant :- Dr Pallavi Mishra (MBBS,MD,MBBS)	
Token No :- NOR. - 1	Paid/Bal :- 0.00 /30.00	
Patient Type :- Normal		
Address :- J 12/15 L-5 BAULIYA BAGH NATI IMLI - 221001,varanasi		

BP :-
height :-
Weight (kg) :-
BMI :-

Rx

Rx
Diabetic diet 1400 kcal p/d
Exercise 30 min p/d
Tab Diabimase 110/ OD
Tab Atmostat 40/ HS
Tab Berfophae OD

DR. Pallavi Misra
MBBS, MD(GENERAL MEDICINE)
MCI Reg. No.52033

Printed By : Mr Siddhant Dwivedi

Created By : Mr Siddhant Dwivedi



PANACEA HOSPITAL

B 36/44 F.K KABIR NAGAR, DURGAKUND
TOLLFREE NO-18001233070. Whatsapp No - 8795832852
www.piire.org
panaceaquery@gmail.com|panceahospitalit@gmail.com



OP Slip

Print Date : 29-Mar-2024 09:09AM

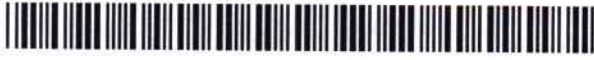

UHID No :- UD-23240007136	OP No :- OP-23240021921	OP Date :- 29 Mar 2024 9:03AM
Patient Name :- Mr NARENDRA CHAUHAN	Age/Sex :- 40 Y/Male	Mobile No :- 9889133354
Father :- RAMSHREE CHAUHAN	Department :- DENTAL	
Pay Type :- Cash	Consultant :- Dr SHRUTI MISHRA (AA)	
Token No :- NOR. - 1	Paid/Bal :- 0.00 /30.00	
Patient Type :- Normal		
Address :- J 12/15 L-5 BAULIYA BAGH NATI IMLI - 221001, varanasi		

BP :-
height :-
Weight (kg) :-
BMI :-

Rx

1/e3) Patient came for dental check up.

0/e2) stain / calculus + + + +

8/0) chronic gen gingivitis

1/A) Sealing & partials

Dr. SHRUTI MISHRA
BDS, (DENTIST)
MCI Reg. No. (A-09784)

Printed By : Mr Siddhant Dwivedi
Created By : Mr Siddhant Dwivedi



PANACEA HOSPITAL

B 36/44 F.K KABIR NAGAR, DURGAKUND
TOLLFREE NO-18001233070. Whatsapp No - 8795832852
www.piire.org
panaceaquery@gmail.com|panceahospitalit@gmail.com



OP Slip

Print Date : 29-Mar-2024 09:08AM



UHID No :- UD-23240007136	OP No :- OP-23240021921	OP Date :- 29 Mar 2024 9:03AM
Patient Name :- Mr NARENDRA CHAUHAN	Age/Sex :- 40 Y/Male	Mobile No :- 9889133354
Father :- RAMSHREE CHAUHAN	Department :- OPHTHALMOLOGY	
Pay Type :- Cash	Consultant :- Dr Santosh Verma (MBBS,MS)	
Token No :- NOR. - 1	Paid/Bal :- 0.00 /30.00	
Patient Type :- Normal		
Address :- J 12/15 L-5 BAULIYA BAGH NATI IMLI - 221001, varanasi		

BP :-
height :-
Weight (kg) :-
BMI :-

Rx

VA { 616 } ~~7/7~~
616 } ~~7/7~~

New { +1.00 DS }
+1.00 DS } NG

4- Locally B/G

1- G. Lubstone ultra - 2 D

0000

Printed By : Mr Siddhant Dwivedi

Created By : Mr Siddhant Dwivedi

Dr. SANTOSH VERMA
MBBS, MS (Ophthalmologist)
MCI Reg. No. 09-34327
Page 1 of 1



PANACEA HOSPITAL

B 36/44 F.K KABIR NAGAR, DURGAKUND
TOLLFREE NO-18001233070. Whatsapp No - 8795832852
www.piire.org
panaceaquery@gmail.com|panceahospitalit@gmail.com



OP Slip

Print Date : 29-Mar-2024 09:03AM



UHID No :- UD-23240007136	OP No :- OP-23240021921	OP Date :- 29 Mar 2024 9:03AM
Patient Name :- Mr NARENDRA CHAUHAN	Age/Sex :- 40 Y/Male	Mobile No :- 9889133354
Father :- RAMSHREE CHAUHAN	Department :- DERMATOLOGY	
Pay Type :- Cash	Consultant :- Dr DR ASHUTOSH MISHRA (MBBS,MD)	
Token No :- NOR. - 1	Paid/Bal :- 0.00 /30.00	
Patient Type :- Normal		
Address :- J 12/15 L-5 BAULIYA BAGH NATI IMLI - 221001,varanasi		

BP :- 120/70
 height :- 176
 Weight (kg) :- 81
 BMI :- 26.14
 CH - 104
 HC - 38
 WC - 104
 PR - 67
 SPO2 - 98
 PEFR - 350

Rx

Rx

✓

Ad
 Provel I can find
 for allergy test



Printed By : Mr Siddhant Dwivedi

Created By : Mr Siddhant Dwivedi

Facilities:

-All clinical Biomedical & Hematology Investigations including Bone Marrow Examination VPT, Podiascan & Complete Foot Care (First Time in Purvanchal) All Hormonal Investigation by Chemiluminescent Method Visceral Fat by (AB-140) Ambulatory BP Monitoring CGMS & Insulin Pump Available PFT, 2D-ECHO (Color Doppler), Holter, TMT, Cardiac-3 available VIA, VILI, Colposcopy available Special Endocrinological Investigation Protocols.

ISO 9001:2008 Certified

Mobile: 9389994334, 9554572190, 9453837595

**Panacea Pathology****Clinical Reference Lab**

Persistence, Preparedness and Precision
EQAS (CMC Vellore Attached) & IQAS System
पूर्वांचल की सर्वोत्तम गुणवत्ता वाली पैथोलॉजी

UHID No :- UD-23240007136 **Booking No/Date** :- 34 / 29-Mar-2024 12:49 PM
Patient Name :- Mr NARENDRA CHAUHAN **Age/Sex** :- 40 Y/M
Father :- RAMSHREE CHAUHAN **OP No** :- OP-23240021921
Address :- J 12/15 L-5 BAULIYA BAGH NATI IMLI - 221001, varanasi **Mobile No** :- 9889133354
Consultant :- Dr Pallavi Mishra (MBBS,MD)

Investigations	Observations	Biological Ref. Interval	Unit
HAEMATOLOGY			
CBC			
HAEMOGLOBIN <i>DefaultMethod / test Machine</i>	14.1	13.00 - 16.00	gm/dl
TLC <i>Methology / Carm</i>	4,700	4000.00 - 11000.00	Cells/cumm.
DLC DIFFERENTIAL LEUCOCYTE COUNT			
NEUTROPHILS	52	40.00 - 75.00	%
LYMPHOCYTES	39	20.00 - 45.00	%
EOSINOPHILS	04	1.00 - 6.00	%
MONOCYTES	05	2.00 - 10.00	%
BASOPHILS	00	<1-2	%
PLATELET COUNT	1.76	1.50 - 4.10	lacs /cumm
PCV	45.5	33.00 - 42.00	%
RBC <i>Methology / Carm</i>	5.16	4.50 - 5.50	million/cumm
MCV(MEAN CELL VOLUME)	88.3	83.00 - 101.00	fl
MCH(MEAN CELL HAEMOGLOBIN)	27.3	27.00 - 32.00	pg
MCHC	30.9	31.50 - 35.00	gm%
RDW-CV	14.0	11.00 - 16.00	%
RDW-SD	50.1	37.00 - 57.00	fl

Consulting Pathologist
DR. UMESH KUMAR
MBBS, MD (PATHOLOGIST)
M.D. Pathology

Lab Technician

Timing : 24/7 hrs

This Report is not valid for medico legal purpose

Note: These tests have technical limitations. Clinico-pathological interpretation is necessary. In case of any disparity test may be repeated immediately.

Address : 36/44 FK Kabir Nagar, Durgakund, Varanasi – 221005

Email: dramishra@gmail.com, drpallaviojha@gmail.com Website: panaceahospital.org

Facilities:

All clinical Biomedical & Hematology Investigations including Bone Marrow Examination VPT, Podiascan & Complete Foot Care (First Time in Purvanchal) All Hormonal Investigation by Chemiluminescent Method Visceral Fat by (AB-140) Ambulatory BP Monitoring CGMS & Insulin Pump Available PFT, 2D-ECHO (Color Doppler), Holter, TMT, Cardiac-3 available VIA, VILI, Colposcopy available Special Endocrinological Investigation Protocols.

ISO 9001:2008 Certified

Mobile: 9389994334, 9554572190, 9453837595

**Panacea Pathology****Clinical Reference Lab**

Persistence, Preparedness and Precision
EQAS (CMC Vellore Attached) & IQAS System
पूर्वांचल की सर्वोत्तम गुणवत्ता वाली पैथोलॉजी

UHID No :- UD-23240007136 **Booking No/Date** :- 34 / 29-Mar-2024 12:49 PM
Patient Name :- Mr NARENDRA CHAUHAN **Age/Sex** :- 40 Y/M
Father :- RAMSHREE CHAUHAN **OP No** :- OP-23240021921
Address :- J 12/15 L-5 BAULIYA BAGH NATI IMLI - 221001 , varanasi **Mobile No** :- 9889133354
Consultant :- Dr Pallavi Mishra (MBBS,MD)

Investigations**Observations****Biological Ref. Interval****Unit****URINE EXAMINATION****URINE ROUTINE EXAMINATION****PHYSICAL EXAMINATION**

QUANTITY 25 ml

COLOR STRAW CLEAR YELLOW
Methology

APPEARANCE CLEAR CLEAR
DefaultMethod

CHEMICAL EXAMINATION

SPECIFIC GRAVITY 1.015 1.01 - 1.03

PH 6.0 4.60 - 8.00

GLUCOSE NIL 60.00 - 100.00 mg/dl

PROTEIN- NIL

MICROSCOPIC EXAMINATION

PUS CELLS 01-02 2.00 - 3.00 /HPF

RBCS (RED BLOOD CELLS) NIL 4.50 - 5.50 /HPF

EPITHELIAL CELLS NIL /HPF

CASTS ABSENT ABSENT

CRYSTALS ABSENT ABSENT

BACTERIA ABSENT ABSENT

Lab Technician

Consulting Pathologist

DR. UMESH KUMAR
MBBS MD (PATHOLOGIST)
M.C.P. Pathology
M.C.P. Reg. No. 4013

Timing : 24/7 hrs

This Report is not valid for medico legal purpose

Note: These tests have technical limitations. Clinico-pathological interpretation is necessary. In case of any disparity test may be repeated immediately.

Address : 36/44 FK Kabir Nagar, Durgakund, Varanasi – 221005

Email: dramishra@gmail.com, drpallaviojha@gmail.com Website: panaceahospital.org

Facilities:

All clinical Biomedical & Hematology Investigations including Bone Marrow Examination VPT, Podiascan & Complete Foot Care (First Time in Purvanchal) All Hormonal Investigation by Chemiluminescent Method Visceral Fat by (AB-140) Ambulatory BP Monitoring CGMS & Insulin Pump Available PFT, 2D-ECHO (Color Doppler), Holter, TMT, Cardiac-3 available VIA, VILI, Colposcopy available Special Endocrinological Investigation Protocols.

ISO 9001:2008 Certified
Mobile: 9389994334, 9554572190, 9453837595



Panacea Pathology

Clinical Reference Lab

Persistence, Preparedness and Precision
EQAS (CMC Vellore Attached) & IQAS System
पूर्वांचल की सर्वोत्तम गुणवत्ता वाली पैथोलॉजी

UHID No :- UD-23240007136 **Booking No/Date** :- 34 / 29-Mar-2024 12:49 PM
Patient Name :- Mr NARENDRA CHAUHAN **Age/Sex** :- 40 Y/M
Father :- RAMSHREE CHAUHAN **OP No** :- OP-23240021921
Address :- J 12/15 L-5 BAULIYA BAGH NATI IMLI - 221001 , varanasi **Mobile No** :- 9889133354
Consultant :- Dr Pallavi Mishra (MBBS,MD)

Investigations	Observations	Biological Ref. Interval	Unit
----------------	--------------	--------------------------	------

HAEMATOLOGY

ESR	16.0	0.00 - 15.00	mm at 1 hr
BLOOD GROUP ABO & RH FACTOR			
BLOOD GROUP	"B"		
RH FACTOR	POSITIVE		
HBA1C -(BY GOLD STANDARD METHOD :HPLC)	7.1	Normal: 4.0 - 5.4 Prediabetic : 5.5 -6.3 Diabetes mellitus := 6.4	%

BIOCHEMISTRY

BLOOD SUGAR FASTING

GLUCOSE	148.0	60.00 - 100.00	mg/dl
PRE-DIABETICS(IMPAIRED FASTING TOLER)	-	100.00 - 125.00	mg/dl
DIABETICS	-	upto 126	mg/dl
TARGET IN DM	-	80.00 - 130.00	mg/dl

BIOCHEMISTRY

PPBS(POST PRANDIAL BLOOD SUGAR)

POST PRANDIAL BLOOD GLUCOSE(2 HR AFTER MEAL)	211.0	110.00 - 150.00	mg/dl
IGT(2 HR 75GM GLUCOSE)	-	140.00 - 199.00	mg/dl
DIABETES	-	upto200	mg/dl

Lab Technician

Consulting Pathologist

Dr. Umesh Kumar
M.D. Pathology
MCI Reg. No. 47413

Timing : 24/7 hrs

This Report is not valid for medico legal purpose

Note: These tests have technical limitations. Clinico-pathological interpretation is necessary. In case of any disparity test may be repeated immediately.

Address : 36/44 FK Kabir Nagar, Durgakund, Varanasi – 221005

Email: dramishra@gmail.com, drpallaviojha@gmail.com Website: panaceahospital.org

Facilities:

All clinical Biomedical & Hematology Investigations including Bone Marrow Examination VPT, Podiascan & Complete Foot Care (First Time in Purvanchal) All Hormonal Investigation by Chemiluminescent Method Visceral Fat by (AB-140) Ambulatory BP Monitoring CGMS & Insulin Pump Available PFT, 2D-ECHO (Color Doppler), Holter, TMT, Cardiac-3 available VIA, VILI, Colposcopy available Special Endocrinological Investigation Protocols.

ISO 9001:2008 Certified
Mobile: 9389994334, 9554572190, 9453837595



Panacea Pathology

Clinical Reference Lab

Persistence, Preparedness and Precision
EQAS (CMC Vellore Attached) & IQAS System
पूर्वांचल की सर्वोत्तम गुणवत्ता वाली पैथोलॉजी

UHID No :- UD-23240007136 **Booking No/Date** :- 34 / 29-Mar-2024 12:49 PM
Patient Name :- Mr NARENDRA CHAUHAN **Age/Sex** :- 40 Y/M
Father :- RAMSHREE CHAUHAN **OP No** :- OP-23240021921
Address :- J 12/15 L-5 BAULIYA BAGH NATI IMLI - 221001 , varanasi **Mobile No** :- 9889133354
Consultant :- Dr Pallavi Mishra (MBBS,MD)

Investigations	Observations	Biological Ref. Interval	Unit
TARGET IN DM	-	80.00 - 130.00	mg/dl

BIOCHEMISTRY

LIPID PROFILE

TOTAL CHOLESTROL	163.0	Desirable : - < 200 mg/dL Borderline: - 200 - 239 mg/dL High : - > 240mg/dL	mg/dl
TRIGLYCERIDES	156.0	35.00 - 160.00	mg/dl
HDL CHOLESTROL	43.0	35.30 - 79.50	mg/dl
LDL CHOLESTROL	88.8	< 130	mg/dl
VLDL	31.20	< 40	mg/dl
CHOLESTROL/ HDL RATIO	3.79	< 3.0 LOW RISK, 3.0-5.0 AVG RISK, > 5.0 HIGH RISK	ratio
LDL/HDL RATIO	2.07	< 3	ratio

RFT (RENAL FUNCTION TESTS)

BLOOD UREA	21.0	10.00 - 50.00	mg/dl
SERUM CREATININE	0.88	0.60 - 1.60	mg/dl
URIC ACID	3.96	3.60 - 7.70	mg/dl
ALKALINE PHOSPHATASE	61.0	25.00 - 140.00	U/L
TOTAL PROTIENS	7.32	6.60 - 8.70	g/dl

Lab Technician

Consulting Pathologist
DR. UMESH KUMAR
MBBS, MD (PATHOLOGIST)
MCD, Reg. Pathology 3

Timing : 24/7 hrs

This Report is not valid for medico legal purpose

Note: These tests have technical limitations. Clinico-pathological interpretation is necessary. In case of any disparity test may be repeated immediately.

Address : 36/44 FK Kabir Nagar, Durgakund, Varanasi - 221005

Email: dramishra@gmail.com, drpallaviojha@gmail.com Website: panaceahospital.org

Facilities:

All clinical Biomedical & Hematology Investigations including Bone Marrow Examination VPT, Podiascan & Complete Foot Care (First Time in Purvanchal) All Hormonal Investigation by Chemiluminescent Method Visceral Fat by (AB-140) Ambulatory BP Monitoring CGMS & Insulin Pump Available PFT, 2D-ECHO (Color Doppler), Holter, TMT, Cardiac-3 available VIA, VILI, Colposcopy available Special Endocrinological Investigation Protocols.

ISO 9001:2008 Certified
Mobile: 9389994334, 9554572190, 9453837595



Panacea Pathology

Clinical Reference Lab

Persistence, Preparedness and Precision
EQAS (CMC Vellore Attached) & IQAS System
पूर्वांचल की सर्वोत्तम गुणवत्ता वाली पैथोलॉजी

UHID No :- UD-23240007136 **Booking No/Date** :- 34 / 29-Mar-2024 12:49 PM
Patient Name :- Mr NARENDRA CHAUHAN **Age/Sex** :- 40 Y/M
Father :- RAMSHREE CHAUHAN **OP No** :- OP-23240021921
Address :- J 12/15 L-5 BAULIYA BAGH NATI IMLI - 221001 , varanasi **Mobile No** :- 9889133354
Consultant :- Dr Pallavi Mishra (MBBS,MD)

Investigations	Observations	Biological Ref. Interval	Unit
ALBUMIN	4.10	3.50 - 5.20	gm%
SERUM GLOBULIN	3.22	2.30 - 3.50	g/dl
CALCIUM	9.24	8.80 - 10.20	
PHOSPHORUS	3.76	2.50 - 5.00	
SERUM SODIUM NA+	138.0	135.00 - 155.00	mEq/Ltr
SERUM POTASIAM K+	4.12	3.60 - 5.50	mEq/Ltr
ICALCIUM	1.26	1.10 - 1.35	mmol/L
SERUM CHLORIDE CL+	112.3	98.00 - 110.00	mEq/Ltr
LFT (LIVER FUNCTION TESTS)			
TOTAL BILIRUBIN	0.62	0.00 - 1.20	mg/dl
DIRECT BILIRUBIN	0.22	0.00 - 0.30	
INDIRECT BILIRUBIN	0.40	0.20 - 0.70	mg/dl
SGOT	28.0	2.00 - 31.00	U/L
SGPT	31.0	10.00 - 45.00	U/L
ALKALINE PHOSPHATASE	61.0	25.00 - 140.00	U/L
TOTAL PROTIENS	7.32	6.60 - 8.70	g/dl
ALBUMIN	4.10	3.50 - 5.20	gm%

Lab Technician

Timing : 24/7 hrs

This Report is not valid for medico legal purpose

Note: These tests have technical limitations. Clinico-pathological interpretation is necessary. In case of any disparity test may be repeated immediately.

Address : 36/44 FK Kabir Nagar, Durgakund, Varanasi – 221005

Email: dramishra@gmail.com, drpallaviojha@gmail.com Website: panaceahospital.org

Consulting Pathologist
DR. UMESH KUMAR
MBBS, MD (PATHOLOGIST)
M.D. Pathology

Facilities:

All clinical Biomedical & Hematology Investigations including Bone Marrow Examination VPT, Podiascan & Complete Foot Care (First Time in Purvanchal) All Hormonal Investigation by Chemiluminescent Method Visceral Fat by (AB-140) Ambulatory BP Monitoring CGMS & Insulin Pump Available PFT, 2D-ECHO (Color Doppler), Holter, TMT, Cardiac-3 available VIA, VILI, Colposcopy available Special Endocrinological Investigation Protocols.

ISO 9001:2008 Certified

Mobile: 9389994334, 9554572190, 9453837595



Panacea Pathology

Clinical Reference Lab

Persistence, Preparedness and Precision
EQAS (CMC Vellore Attached) & IQAS System
पूर्वांचल की सर्वोत्तम गुणवत्ता वाली पैथोलॉजी

UHID No :- UD-23240007136 **Booking No/Date** :- 34 / 29-Mar-2024 12:49 PM
Patient Name :- Mr NARENDRA CHAUHAN **Age/Sex** :- 40 Y/M
Father :- RAMSHREE CHAUHAN **OP No** :- OP-23240021921
Address :- J 12/15 L-5 BAULIYA BAGH NATI IMLI - 221001 , varanasi **Mobile No** :- 9889133354
Consultant :- Dr Pallavi Mishra (MBBS,MD)

Investigations	Observations	Biological Ref. Interval	Unit
GLOBULIN	3.22	1.50 - 3.60	gms/dl
A/G RATIO	1.27	2:1	RATIO
<u>IMMUNOLOGY</u>			
PSA, TOTAL	0.76	0.00 - 4.00	ng/ml
<u>IMMUNOLOGY</u>			
THYROID PROFILE (T3,T4,TSH)			
T3	0.92	0.60 - 1.81	ng/ml
T4	6.2	4.50 - 10.90	ug/dl
TSH	1.16	0.39 - 6.10	uIU/mL

* END OF REPORT *

Lab Technician

Timing : 24/7 hrs

This Report is not valid for medico legal purpose

Consulting Pathologist

Dr. Umesh Kumar
MBBS, MD (PATHOLOGIST)
M.D. Pathology
M.C. Reg. No. 44213

Note: These tests have technical limitations. Clinico-pathological interpretation is necessary. In case of any disparity test may be repeated immediately.

Address : 36/44 FK Kabir Nagar, Durgakund, Varanasi – 221005

Email: dramishra@gmail.com, drpallaviojha@gmail.com Website: panaceahospital.org



PANACEA HOSPITAL



A shelter for many hearts A Home for many lives
 (An ISO 9001:2008 Certified Organisation)
 Lab Attached with CMC Under EQAS Scheme

Dept. of Radiodiagnosis - 32 Slice CT Scan, 3D/4D USG, 2D ECHO, Colour Doppler, Intervention Procedures, Digital X-Ray

NAME: MR.NARENDRA CHAUHAN
REF BY: DR. ASHUTOSH MISHRA (MD)

AGE/SEX: 40 YRS / MALE
DATE: 29/03/2024

Echo - Cardiography

MITRAL VALVE Doppler	AML - normal morphology MV Flow - E - 0.7 A-0.7 E/A=1.01	PML - normal morphology MVA - 3.0 cm ² Mitral Regurgitation - Trivial MR
TRICUSPID VALVE Doppler	Normal TV Flow -No	Tricuspid Regurgitation -No
PULMONARY VALVE Doppler	Normal PV Flow -No	Pulmonary Regurgitation - No
AORTIC VALVE Doppler	Trileaflet-No AV Flow - no	Aortic Regurgitation - No
MEASUREMENT	Aorta - 38.3 (20-38) mm IVS ed - 9.7 (6-12) mm LVID ed - 45.1 (35-55) mm LVPW ed - 10.9 (6-12) mm OA - 7 (> 5) mm	LA -30.8 (24-32) mm IVS es -10.9 (6-12) mm LVID es - 32.6 (24-40) mm LVPW es - 15.4 (6-12) mm EPSS - 4 (< 9) mm

CONCLUSION All cardiac chamber dimensions are WNL
 No valvular abnormalities
 Good LV systolic dysfunction present Modified Simpson's method (4C, 2C) (LVEF-54%)
 No diastolic dysfunction present (E/A = 1.01)
 No RWMA
 No pericardial effusion
 Intact IAS / IV
 No PAH
 No intra cardiac mass /thrombus /vegetation

IMPRESSION **Normal Echocardiogram**

Niraj Mishra
 Physician Assistant
 (PIIRE)

Dr. Pallavi Mishra
 MBBS, MD (MED) Lucknow
 MBBS, MD (GENERAL MEDICINE)
 MC Reg No: 52033
 Women Cardiologist
 Diabetocardiologist

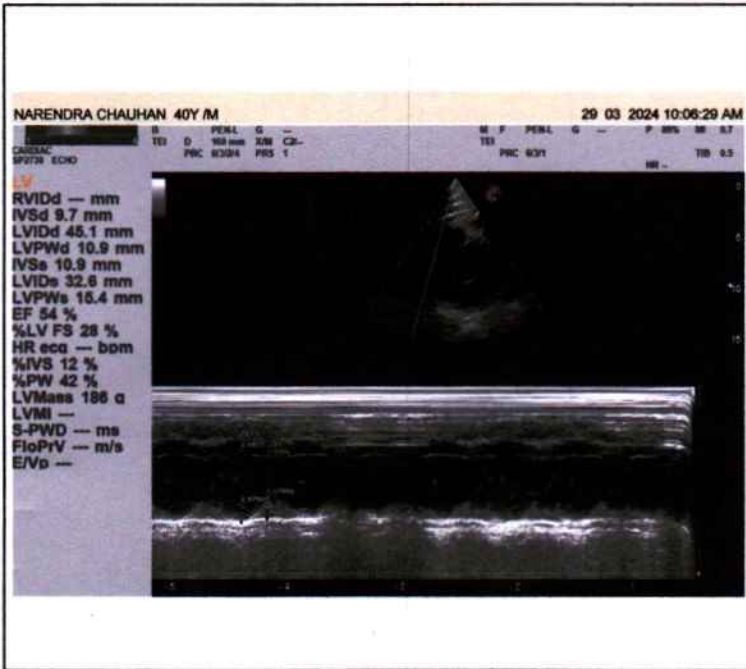
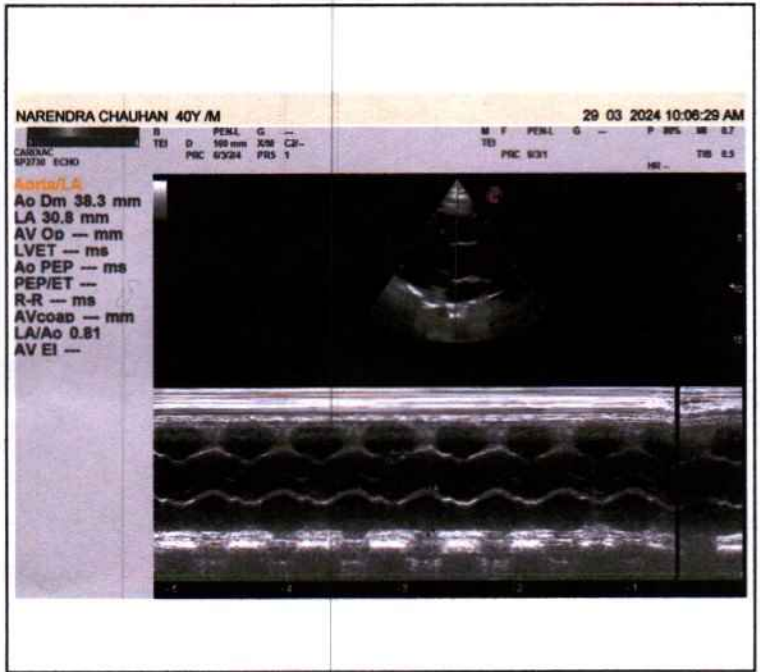
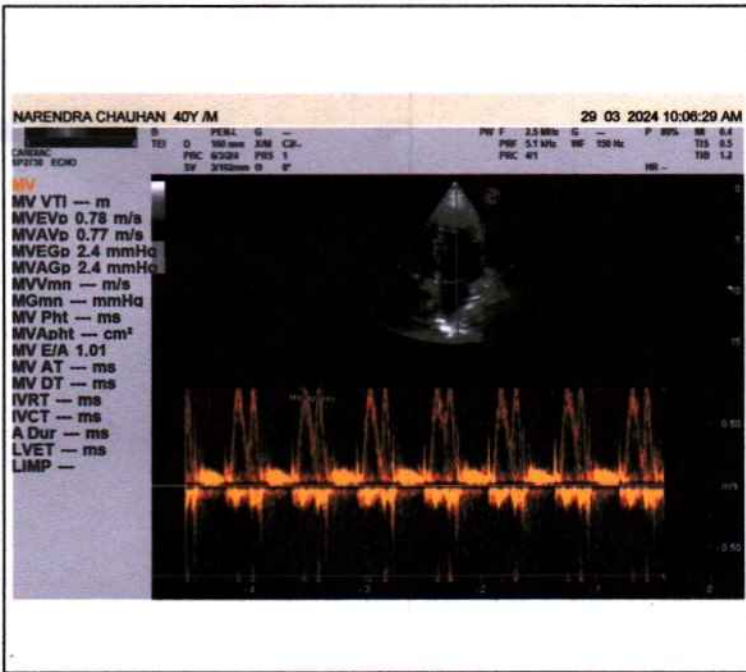



PANACEA HOSPITAL

Call Now - 1800-123-3070



A shelter for many hearts A Home for many lives
(An ISO 9001:2008 Certified Organisation)
Lab Attached with CMC Under EQAS Scheme

Dept. of Radiodiagnosis - 32 Slice CT Scan, 3D/4D USG, 2D ECHO, Colour Doppler, Intervention Procedures, Digital X-Ray

NAME: NARENDRA CHAUHAN
REF.DR. DR.ASHUTOSH MISHRA(MD)

AGE/SEX: 40YRS/MALE
DATE: 29/03/2024

ULTRA SOUND WHOLE ABDOMEN REPORT

Liver: Normal in size, shape & echogenicity. Intra & extra hepatic biliary Radicals & Vascular structures are normal. Margins are smooth and regular.

Gall bladder: Contracted.

Portal vein: Normal in course and caliber.

CBD diameter: Visualized part normal in course & caliber.

Pancreas: Normal in size, shape & echogenicity. Margins are smooth & regular. No diffuse/ focal lesion seen. Pancreatic duct not visualized.

Spleen: Normal in size, shape & echogenicity. Margins are smooth & regular.
No diffuse / focal lesion seen. Splenic vessels at hilum is normal.

Kidney: Both normal in size, shape echogenicity & position. Cortical-medullary differentiation is maintained. Pelvicalyceal system normal. No evidence of any calculus/mass lesion seen
No hydronephrosis/ hydroureter seen. No suprarenal mass lesion.

Urinary bladder: Normally distended with normal wall thickness. No echogenic foci lumen or diverticula seen.
Both VUJ appears normal. No evidence of calculus / mass lesion seen.

Prostate: Normal in size, shape & echogenicity.

Others: No free fluid in peritoneal cavity.
No free fluid in bilateral pleural cavity.
No evidence of significantly enlarged retroperitoneal/ mesenteric lymph nodes noted.

IMPRESSION: - **NO OBVIOUS SONOLOGICAL ABNORMALITY SEEN.**

Please correlate clinically and further investigations.

Dr. Rakesh Kumar Tiwari
MBBS, MD (Radio Diagonosis)
Reg. No. 57557

Disclaimer: This report is not valid for Madicolegal or Judicial Purpose. Radiological diagnosis is solely interpretation of images produced by tissue & may not be always conclusive.

Address : B36/44 B4 Kabir Nagar (Near Sanjay Shiksha Niketan), Durgakund, Varanasi
Mobile : 9554572190 / 9453837595 / Recpn, 9389994334
Email : dramishra@gmail.com, drpallaviojha@gmail.com, Website : www.paire.org

NARENDRA CHAUHAN 40YM
[REDACTED] B GENM G --
TEI D 211mm X M C/L
ABDOMINAL PRC 19235 PRS 4
AC241 ABD

29 03 2024 10:23:24 AM
P 89% M 8.0



NARENDRA CHAUHAN 40YM
[REDACTED] B GENM G --
TEI D 211mm X M C/L
ABDOMINAL PRC 19235 PRS 4
AC241 ABD

29 03 2024 10:23:24 AM
P 89% M 8.0

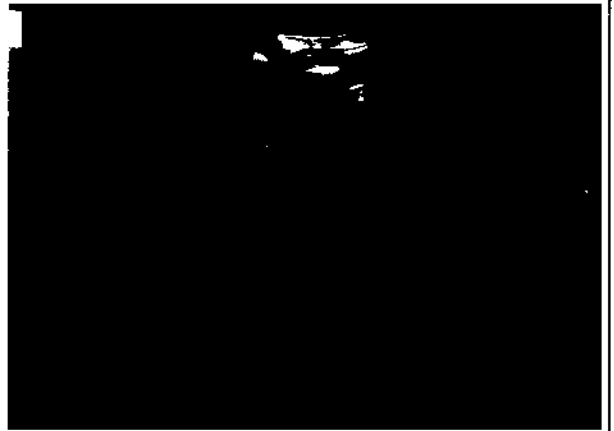

NARENDRA CHAUHAN 40YM
[REDACTED] B GENM G --
TEI D 211mm X M C/L
ABDOMINAL PRC 19235 PRS 4
AC241 ABD

29 03 2024 10:23:24 AM
P 89% M 8.0

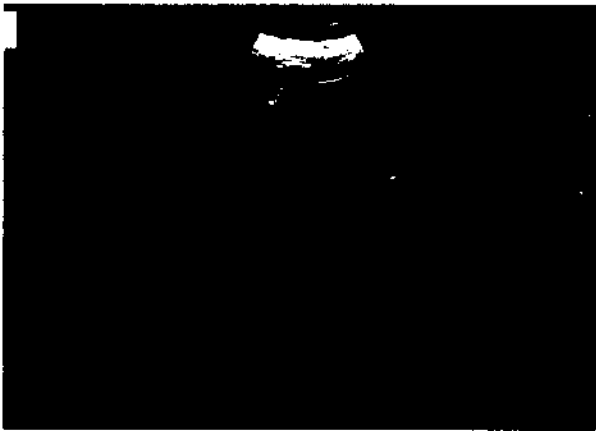

NARENDRA CHAUHAN 40YM
[REDACTED] B GENM G --
TEI D 211mm X M C/L
ABDOMINAL PRC 19235 PRS 4
AC241 ABD

29 03 2024 10:23:24 AM
P 89% M 8.0



NARENDRA CHAUHAN 40YM
[REDACTED] B GENM G --
TEI D 211mm X M C/L
ABDOMINAL PRC 19235 PRS 4
AC241 ABD

29 03 2024 10:23:24 AM
P 89% M 8.0

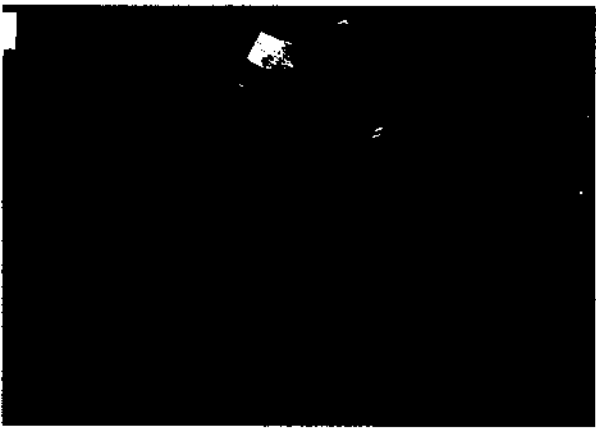



Call Now - 1800-123-3070

PANACEA HOSPITAL



A shelter for many hearts A Home for many lives
(An ISO 9001:2008 Certified Organisation)
Lab Attached with CMC Under EQAS Scheme

Dept. of Radiodiagnosis - 32 Slice CT Scan, 3D/4D USG, 2D ECHO, Colour Doppler, Intervention Procedures, Digital X-Ray

NAME: MR.NARENDRA CHAUHAN

AGE/SEX: 40 YRS / MALE

REF BY: DR. ASHUTOSH MISHRA (MD)

DATE: 29/03/2024

X-RAY CHEST (PA VIEW)

- Bilateral lung fields appear normal.
- Trachea and mediastinum appear normal in position.
- Both hila appear normal in size and are symmetrical.
- Transverse cardiac diameter is within normal limits.
- Great vessels appear normal
- Both CP angles appear clear. Normal position and contour diaphragms noted.
- Bony rib cage and soft tissue shadows appear normal.

IMPRESSION

- **No obvious abnormality noted in the chest radiograph.**

Thanks for reference.

Dr. ~~Radiologist~~ ^{Radiologist} Tiwari
MBBS, MD (Radio Diagonosis)
Reg. No. 57557

Disclaimer: This report is not valid for Madicolegal or Judicial Purpose. Radiological diagnosis is solely interpretation of images produced by tissue & may not be always conclusive.

Address : B36/44 B4 Kabir Nagar (Near Sanjay Shiksha Niketan), Durgakund, Varanasi
Mobile : 9554572190 / 9453837595 / Recpn, 9389994334
Email : dramishra@gmail.com, drpallaviojha@gmail.com, Website : www.piire.org

R

NARENDRA CHAUHAN 40Y/M 7136 CHEST P.A. 29-Mar-24 10:28 AM
PANACEA HOSPITAL, KABIR NAGAR, DURGAKUND, VARANASI

10mm/mV

10mm/mV

10mm/mV

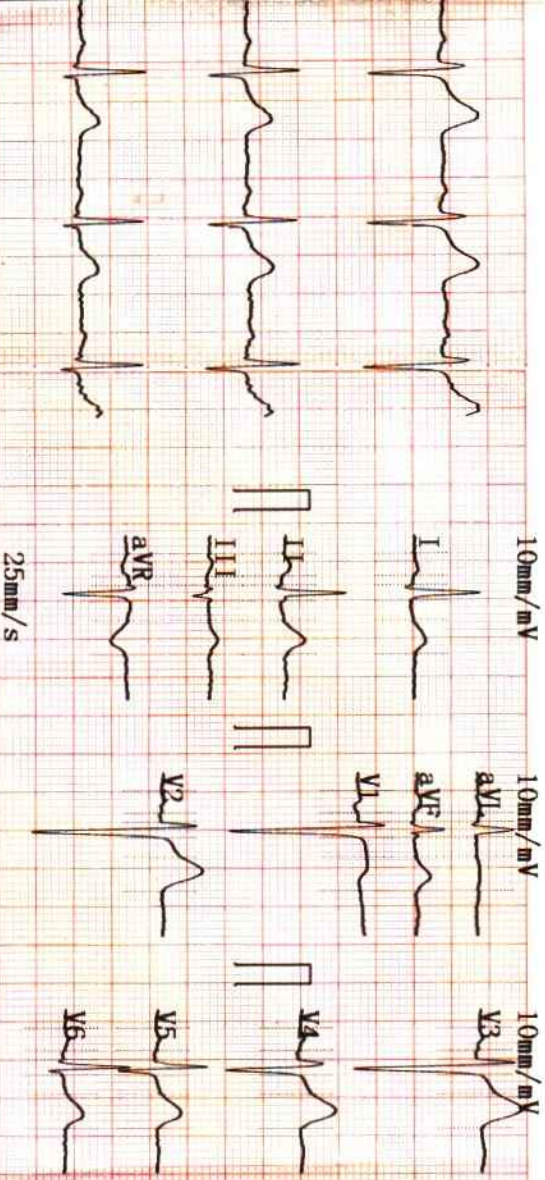

2024-03-29 11:06

<< Conclusions >>

ID :
Name : Narendray Chauhman
Sex : M
Age : 40
Height : 176
Weight : 81 kg
SBS :
DIA :
Normal Sinus Rhythm;

Longitudinal Left axis deviation;
Report need physician confirm

Physician

DR. Pankaj Mishra
MBBS, MD(GENERAL MEDICINE)
MCI Reg. No.52033

HR	[bpm]	: 77
PR Interval	[ms]	: 172
P Duration	[ms]	: 120
QRS Duration	[ms]	: 85
T Duration	[ms]	: 183
QT/QTc	[ms]	: 370/418
P/QRS/T Axis	[deg]	: 54.8/25.3/55.3
R(V5)/S(V1)	[mV]	: 0.70/1.70
R(V5)+S(V1)	[mV]	: 2.40

AUTO 10mm/mV



10mm/mV



10mm/mV

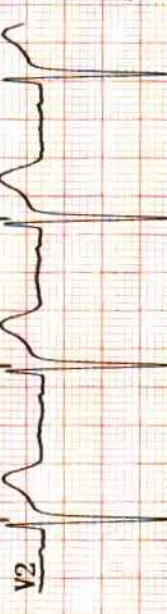

10mm/mV



25mm/s AC50Hz+EMG35Hz+DFT