

Haematology, Clinical Pathology, Microbiology
Dr. Netravalkar MBBS, MD. (Path) BOM.

Dr. Netravalkar's Imaging Centre

Dr. Ashadevi Netravalkar

MBBS., MD, AFIH

Consultant Radiologist & Sonologist

Name : NIVYA RAWAT
Age : 29 M/F F Date : 01.05.24
Investigation : ECG
Ref. by Dr. : _____

201,202,203, Rizvi Sadan, 2nd Floor, Near Municipal Market,
Next to Vaidya Hospital, Panaji - Goa.

Tel.: 0832 2238122 | Email : drashanetravalkar@gmail.com

Timing : 8.00 am to 1.00 pm | 4.00 pm to 7.00 pm

ID: 4458 01-05-2024 09:28:44

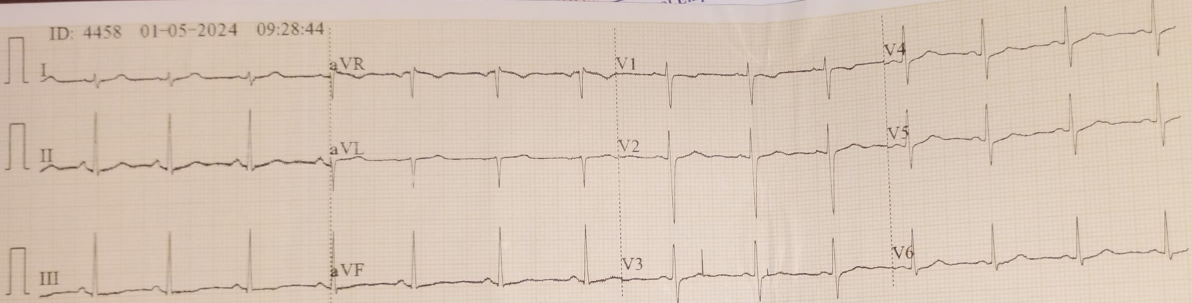

0.5-100Hz 25mm/s 10mm/mV ♥97 V1.0 SEMIP V1.7

ID: 4458

29 Years mmHg
cm kg

Neeraj

HR : 82 bpm
 P : 94 ms
 PR : 125 ms
 QRS : 73 ms
 QT/QTc : 347/407 ms
 P:QRS/T : 74/93/26
 RV5/SV1 : 0.817/0.752 mV

ECG is Normal
1/5/24

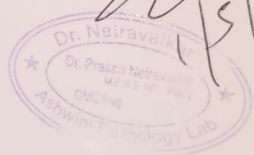

DR. SIGN

DR. NETRAVALKAR'S ASHWINI PATHOLOGY LABORATORY

(For all investigations in Histopathology, Cytopathology, Haematology, Clinical Pathology, Microbiology & Hormonal Chemistry)

Consultant Pathologist : **Dr. Prasad Netravalkar** MBBS, MD. (Path) BOM

(HOME COLLECTION FACILITY AVAILABLE)

Panaji : 1st. Floor, Rizvi Sadan, Above Saroj Emporium, Near Inox Theatre, Opp. Municipal Market, Panaji.

Ph.: 2229142, 8407912840, 8390242524

E-mail : ashwinilabpanaji@gmail.com, drprasadnetravalkar@gmail.com

Mapusa : F8, Ramchandra Chambers, 1st Floor, Mapusa Clinic Road, Mapusa - Bardez, Goa. Ph.: 2252320

Pt.No. : 35 010524

Pt.Name : - Nivya Rawat

Age : 29 Yrs. Sex : F

Ref. By : -

Date : 01-05-2024

Normal Range

COMPLETE HEMOGRAM

Haemoglobin	: 13.4 g/dl	11.5 - 16.5 g/dl
W.B.C Count	: 6900 cells/ cu-mm	4000 - 11000 cells/ cu-mm
R.B.C Count	: 4.48 millions / cu-mm	3.8 - 4.5 millions / cu-mm
MCV	: 83.0 fl	80 - 99 fl
MCH	: 29.9 Pg	27 - 33 Pg
MCHC	: 36.0 %	32 - 37 %
PCV	: 37.2 %	37 - 47 %
Platelet Count	: 2.37 lakhs /cu mm	1.5 - 4.5 lakhs /cu mm
E.S.R (Westergren)	: 20 mm/hr	0 - 20 mm/hr

DIFFERENTIAL COUNT

Stab Cells	: 03 %	1-5 %
Neutrophils	: 57 %	40- 60 %
Lymphocytes	: 32 %	20 - 45 %
Eosinophils	: 04 %	1 - 6 %
Monocytes	: 04 %	0 - 10 %
Basophils	: 00 %	0 - 1 %
Abnormal Cells	: Nil	

SMEAR EXAMINATION

RBC Morphology	: Normocytic , Normochromic
W.B.C Morphology	: Within Normal Limits
Platelets on Smear	: Adequate
Parasites	: Absent
Blood Group	: 'A' Rh Positive



Pathologist

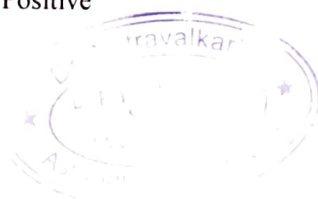

Dr. Prasad Netravalkar
MBBS, MD (Bom)
GMC Reg. No. 1294

We Care

All Diagnostic facilities under one roof in Panaji centre - Lab, ultrasound, X ray, ECG, TMT, ECHO

DR. NETRAVALKAR'S ASHWINI PATHOLOGY LABORATORY

(For all investigations in Histopathology, Cytopathology, Haematology, Clinical Pathology, Microbiology & Hormonal Chemistry)

Consultant Pathologist : **Dr. Prasad Netravalkar** MBBS, MD (Path) BOM

(HOME COLLECTION FACILITY AVAILABLE)

Panaji : 1st. Floor, Rizvi Sadan, Above Saroj Emporium, Near Inox Theatre, Opp. Municipal Market, Panaji.

Ph.: 2229142, 8407912840, 8390242524

E-mail : ashwinilabpanaji@gmail.com, drprasadnetravalkar@gmail.com

Mapusa : F8, Ramchandra Chambers, 1st Floor, Mapusa Clinic Road, Mapusa - Bardez, Goa. Ph.: 2252320

Pt.No. : 35 010524

Pt.Name : - Nivya Rawat

Age : 29 Yrs. Sex : F

Ref. By : -

Date : 01-05-2024

BIOCHEMISTRY REPORTS

		<u>Normal Range</u>
Fasting Blood Sugar	: 109.0 mg/dl	70-110 mg/dl
Total Cholesterol	: 180.0 mg/dl	130 - 220 mg/dl
S.G.P.T	: 19.0 U/L	0 - 42 U/L
S. Creatinine	: 0.81 mg/dl	0.5 - 1.2 mg/dl



Pathologist

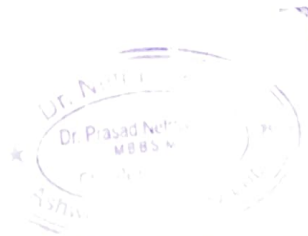

Dr. Prasad Netravalkar
MBBS, MD (Bom)
GMC Reg. No. 1294

We Care

All Diagnostic facilities under one roof in Panaji centre - Lab. ultrasound. X ray. ECG. TMT. ECHO

DR. NETRAVALKAR'S ASHWINI PATHOLOGY LABORATORY

(For all investigations in Histopathology, Cytopathology, Haematology, Clinical Pathology, Microbiology & Hormonal Chemistry)

Consultant Pathologist : **Dr. Prasad Netravalkar** MBBS, MD. (Path) BOM

(HOME COLLECTION FACILITY AVAILABLE)

Panaji : 1st, Floor, Rizvi Sadan, Above Saroj Emporium, Near Inox Theatre, Opp. Municipal Market, Panaji.
Ph.: 2229142, 8407912840, 8390242524
E-mail : ashwinilabpanaji@gmail.com, drprasadnetravalkar@gmail.com
Mapusa : F8, Ramchandra Chambers, 1st Floor, Mapusa Clinic Road, Mapusa - Bardez, Goa. Ph.: 2252320

Pt.No. : 35 010524

Pt.Name : - Nivya Rawat

Ref. By : -

Age : 29 Yrs. Sex : F

Date : 01-05-2024

EXAMINATION OF URINE

PHYSICAL EXAMINATION

Quantity : 20 ml
Colour : Pale Yellow
Appearance : Slightly Hazy
pH : 6.5
Specific Gravity : 1.010

CHEMICAL EXAMINATION

Proteins : Absent
Glucose : Absent
Ketone Bodies : Absent
Bile Salts : Absent
Bile Pigments : Absent
Occult Blood : Negative
Urobilinogen : Normal

MICROSCOPIC EXAMINATION [As per hpf]

Epithelial Cells : 5 - 6 /hpf
Pus Cells : 6 - 8 /hpf
Red Blood Cells : Absent
Casts : Absent
Crystals : Absent

OTHER FINDINGS

Bacteria : Present (Trace)



Pathologist

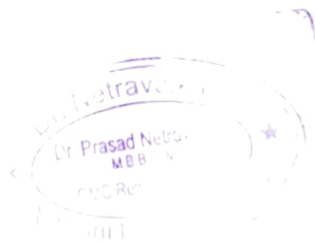

Dr. Prasad Netravalkar
MBBS, MD (Bom)
GMC Reg. No. 1294

We Care

All Diagnostic facilities under one roof in Panaji centre - Lab, ultrasound, X ray, ECG, TMT, ECHO

CERTIFICATE OF MEDICAL FITNESS

This is to certify that I have conducted the clinical examination

of Nivya Rawat on 1/5/24

After reviewing the medical history and on clinical examination it has been found that he/she is

	Tick
<ul style="list-style-type: none"> • Medically Fit 	<input checked="" type="checkbox"/>
<ul style="list-style-type: none"> • Fit with restrictions/recommendations <p>Though following restrictions have been revealed, in my opinion, these are not impediments to the job.</p> <p>1.....</p> <p>2.....</p> <p>3.....</p> <p>However the employee should follow the advice/medication that has been communicated to him/her.</p> <p>Review after _____</p>	
<ul style="list-style-type: none"> • Currently Unfit. <p>Review after _____ recommended</p>	
<ul style="list-style-type: none"> • Unfit 	

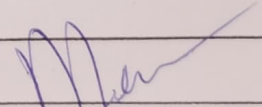
Dr. 
 Medical Officer
 The Apollo Clinic, (Location)

This certificate is not meant for medico-legal purposes

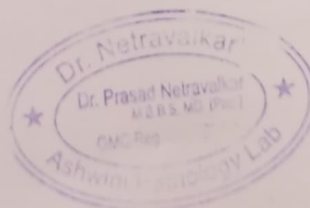

MER- MEDICAL EXAMINATION REPORT

Date of Examination	1/5/24		
NAME	Nivya Rawal		
AGE	29	Gender	F
HEIGHT(cm)	155	WEIGHT (kg)	53kg
B.P.	114/74 mmHg		
ECG	Normal		
X Ray	Normal		
Vision Checkup	Color Vision : Normal		
	Far Vision Ratio : 6/6		
	Near Vision Ratio : 6/6		
Present Ailments	NO		
Details of Past ailments (If Any)	NO		
Comments / Advice : She /He is Physically Fit	She is Physically Fit		

Menna

Signature with Stamp of Medical Examiner

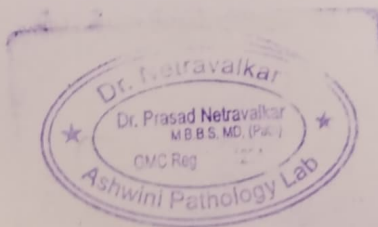



भारत सरकार
GOVERNMENT OF INDIA

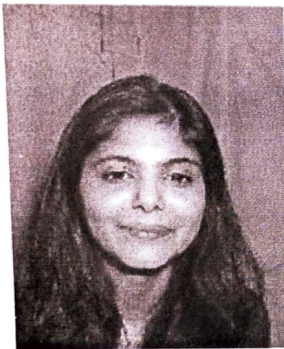

Nivya Rawat

1994-06-21

FEMALE

XXXXXXXX1300

Address

D/O Rajendra Singh Rawat, Talli Haldwani, Haldwani,
Friends Colony, Nainital, Uttarakhand, 263139



Nivya
Prasad Nivya
Nainital
Lab

Man

आधार-आम आदमी का अधिकार

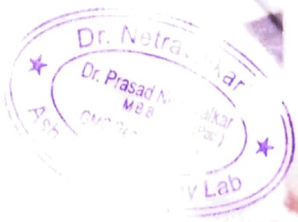

 GPS Map Camera

Panaji, Goa, India
FRWC+WWV, Panaji, Goa 403001, India
Lat 15.497433°
Long 73.82224°
01/05/24 11:14 AM GMT +05:30

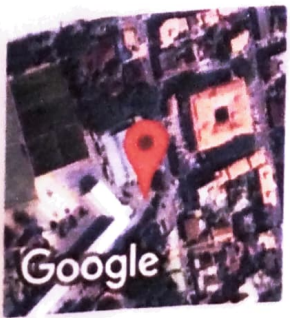

Google

201,202,203, Rizvi Sadan, 2nd Floor, Near Municipal Market, Next to Vaidya Hospital, Panaji - Goa.
Tel.: 0832 2238122 | Email : drashanetravalkar@gmail.com

NAME: MS. NIVYA RAWAT
AGE: 29/YRS
REF BY: DR.SELF

DATE: 01/05/2024
SEX: F

X-RAY CHEST--- PA VIEW

Lung fields are clear.

Both costophrenic angles are clear.

Cardiac size is normal.

Both domes of diaphragm are normal.

Rib cage is normal.

IMPRESSION : Normal study.

With regards,

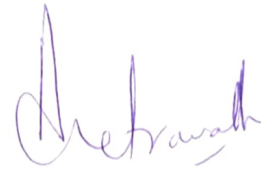

DR.ASHADEVI NETRAVALKAR,MD
RADIOLOGIST

DR. ASHADEVI NETRAVALKAR
MBBS, MD, AFIH
Consultant Radiologist
2nd Floor, Rizvi Sadan, Panaji
Tel: 0832 2238122