

## HEALTH CHECK UP

Name : Yogender Kumar

Date : 27/11/24

Age : 48y

Sex :  Male / Female

Marital status :  Married / Single

### PERSONAL HISTORY

Habits : Smoking / Tobacco & Snuff / Alcohol occ

Drug allergy if any : Nil

Medical : Nil

Surgical : Nil

Height 167 cm Weight 77 Kg. BP 130/80mmHg Pulse 93bdt

Vision : Rt 6/9 Lt 6/36 With Spectacles Rt 5 Lt 5

Colour Vision : Normal / Abnormal Near Vision N.G. B.E

### FAMILY HISTORY

Father ..... Mother ..... Siblings .....

CVS : Heart Sound ..... Normal Murmurs ..... Absent Thrills ..... Absent

RS : Rate ..... /mt Breath sounds ..... Normal Adventitious ..... Absent

ABDOMEN : Tenderness ..... Absent Rigidity ..... Absent Bowel sound ..... Normal

Liver ..... NAD Kidney ..... NAD Hernia ..... Absent

CNS : Cranial Nerves ..... NAD Sensory System ..... NAD Motor System ..... NAD

ENT ..... NAD

Remarks

Dr. Bharti Jeswani  
MBBS

Dr. Seema Kale  
MBBS, MD

Dr. S. K. Suri  
MBBS

Dr. Meenakshi  
MBBS

# Health Check up Booking Request(UBOIE3245), Beneficiary Code-169195



Mediwheel  
to me, customercare

Sat, Jan 13, 3:18 PM

Reply

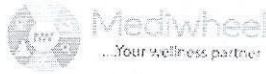

011-41195959

Dear Apollo Bharti Apollo Bharti Medicare Pvt. Ltd.

We have received a booking request for the details are following. Please provide your confirmation by clicking on the yes button.

### Are you sure to confirm the booking?

**Name** : YOGENDER KUMAR  
**Package Name** : MediWheel Full Body Health Checkup Male 40 To 50  
**Package Code** : PKG10000476  
**Location** : C70, Opp. Madhav Park, Major Sudesh Kumar Marg -110027  
**Contact Details** : 9756253729  
**E-mail id** : ubin0569089@unionbankofindia.bank  
**Booking Date** : 13-01-2024  
**Appointment Date** : 27-01-2024

Member Information		
Booked Member Name	Age	Gender
YOGENDER KUMAR	47 year	Male

Please login to your account to confirm the same. Also you mail us for confirmation

**Hospital Package Name** : Mediwheel Full Body Health Checkup Male Above 40  
**User Package Name** : MediWheel Full Body Health Checkup Male 40 To 50

### Are you sure to confirm the booking?

- 22 Tests included in this Package** :
- Stool Test
  - Thyroid Profile
  - ESR
  - Blood Glucose (Fasting)
  - General Physician Consultation
  - TMT OR 2D ECHO
  - Blood Group
  - Blood Glucose (Post Prandial)
  - Chest X-ray
  - ECG
  - USG Whole Abdomen
  - Eye Check-up consultation
  - Urine Sugar Fasting
  - Urine Sugar PP
  - Dental Consultation
  - Urine analysis
  - CBC
  - HbA1c
  - Lipid Profile

- Kidney Profile
- Liver profile
- Prostate Specific Antigen (PSA Male)

Thanks,  
Mediwheel Team

You have received this mail because your e-mail ID is registered with This is a system-generated e-mail **Aroofemi Healthcare Limited**, please don't reply to this message.

Please visit to our Terms & Conditions for more informaion. This email is recieved because you are register with us [Click here to unsubscribe.](#)





NAME: MR YOGENDER KUMAR  
REF

AGE: 48 / Sex / M  
DATE 27/01/2024

**ECHO ADULT (COLOUR DOPPLER)**

DIMENSIONS		NORMAL	DIMENSIONS		NORMAL
Ao (ed)	34.0 mm	(1.5 cm/m <sup>2</sup> )	IVS (Ed)	0 7.7 mm	(0.6-1.2cm)
LA (es)	34.0 mm	(1.5 cm/m <sup>2</sup> )	LVPW (Ed)	08.0 mm	(.6-1.1cm)
RVID (ed)	Normal	(0.9cm/m <sup>2</sup> )	EF	65.0 %	(0.62-0.85)
LVID (ed)	44.0 mm	(2.6-3.4 cm/m <sup>2</sup> )	FS	35.0	
LVID (es)	27.0 mm				

**MORPHOLOGICAL DATA**

Mitral Valve Normal

Aortic Valve Normal

Tricuspid Valve Normal

Pulmonary Valve Normal

Right Ventricle Normal

Left Ventricle Normal

Pericardium Normal

Colour Doppler TRACE MR, TRACE TR, NO PAH, IVC NORMAL, LV DIASTOLIC FUNCTION NORMAL

Wall motion Normal

IMPRESSION : NORMAL STUDY

Interatrial Septum Normal

Interventricular Septum Normal

Pulmonary Artery Normal

Aorta Normal

Right Atrium Normal

Left Atrium Normal

  
**DR SEEMA KALE MD**  
**SEN. (PHYSICIAN)**



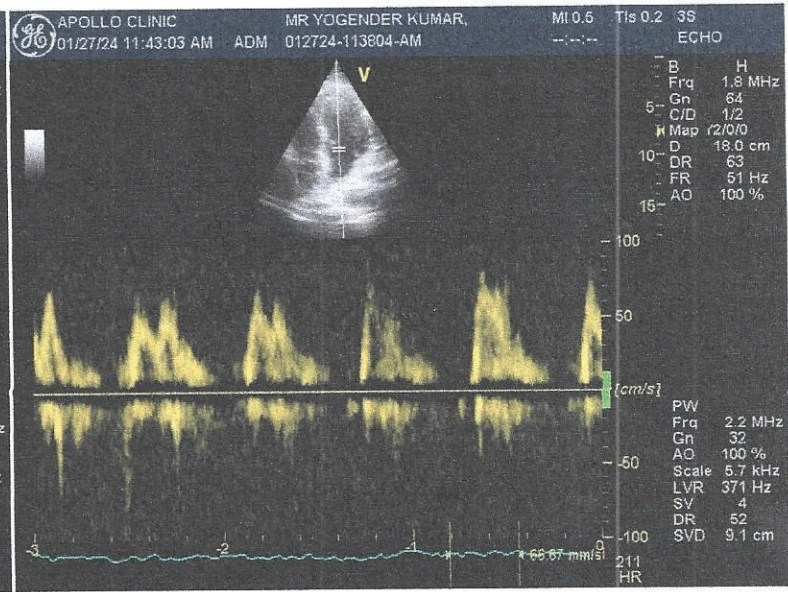
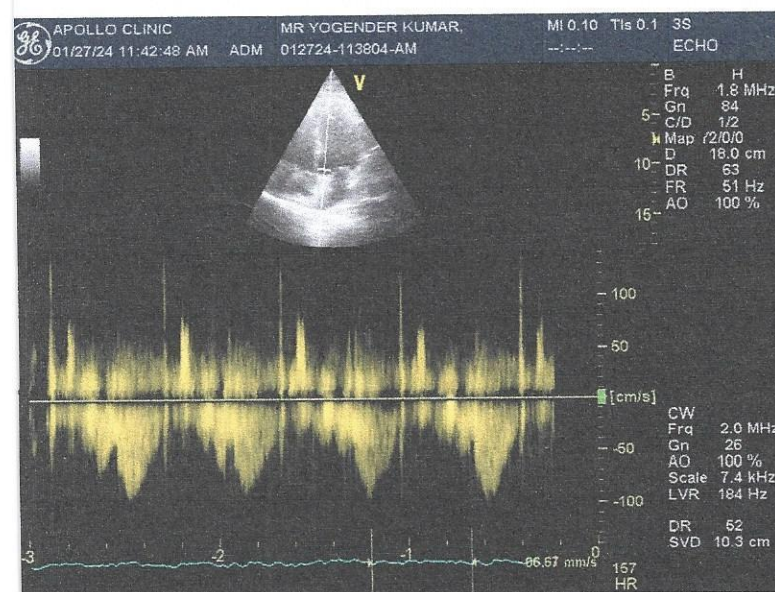
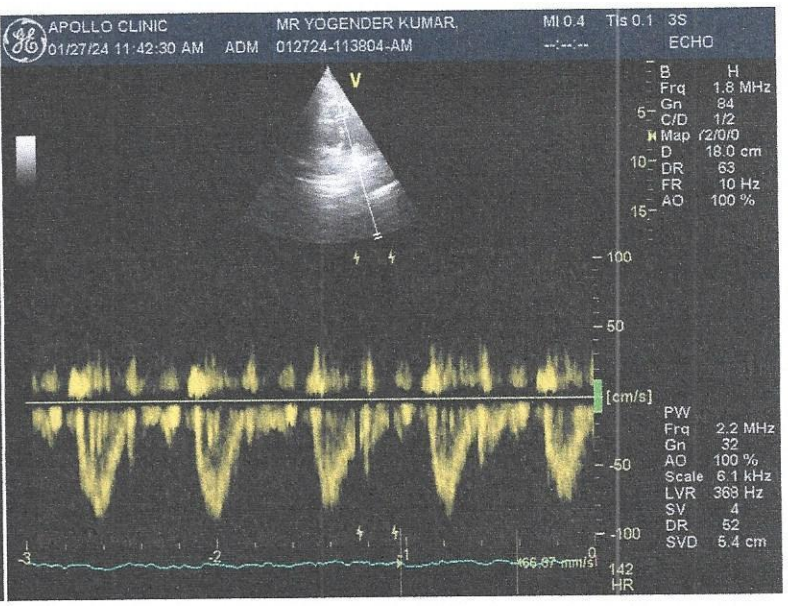
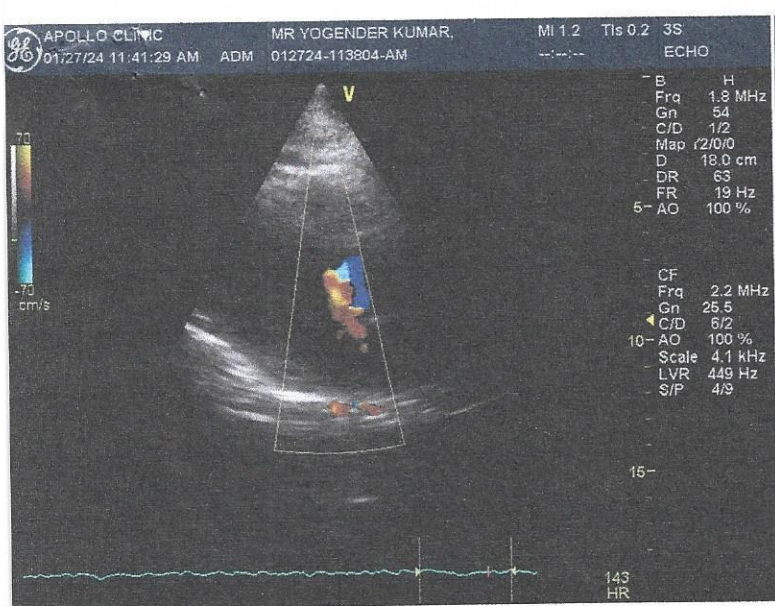



27-Jan-2024 10:29:26 yogender kumar  
48 Years Male

PageWriter 300pi

Rate 93 . NORMAL SINUS RHYTHM, RATE 93.....normal P axis, PR, rate & rhythm

PR 161  
QRSD 86  
QT 315  
QTc 392

--Axis--  
P 63  
QRS 30  
T 29

- NORMAL ECG -



med diagnosis.

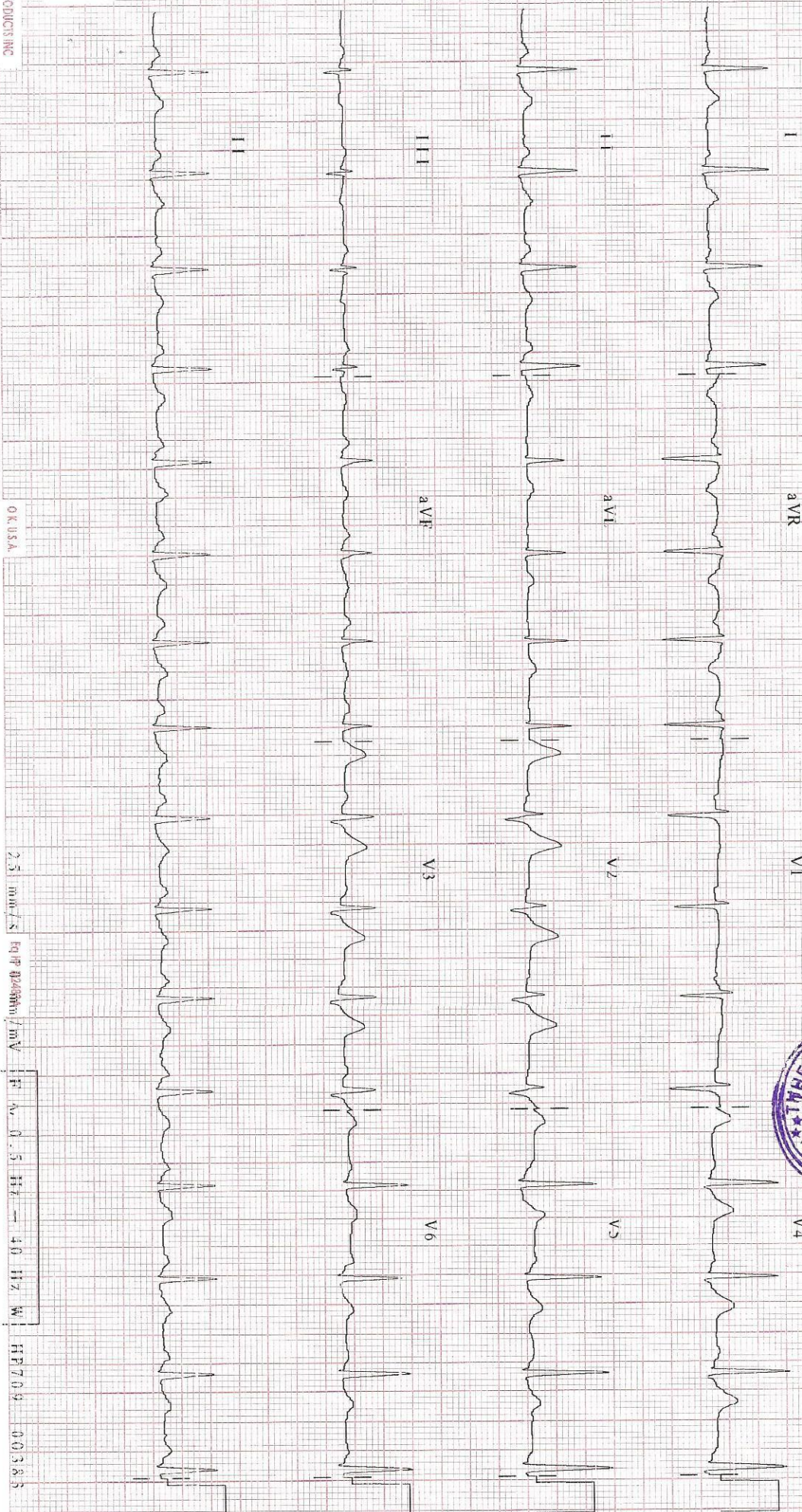

MEDI-PRODUCTS INC. OK USA. 2.5 mm/s 1000µV/mV. 1 Hz 0.5 Hz 40 Hz W. HF 709 00383



Patient Name : Mr. Yogender Kumar  
Age/Sex : 48 Y/M  
Pres Doctor :  
Ref.by : SELF

MR No : FRAJ.0000241397  
Visit No : FRAJOPV116952  
Bill Date : 27-01-2024 10:29  
Report Date : 27-01-2024 10:42

**X-RAY CHEST PA VIEW**

- Both lungs fields do not show any active parenchymal lesion.
- Both costophrenic angles are normal.
- B/L hila appear normal in size & density.
- Both domes of diaphragm are normal.
- Cardiac silhouette appears normal.
- Visualised soft tissues and bony cage appear normal.

**IMPRESSION:- NORMAL STUDY.**

To be correlate clinically.

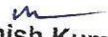
  
Dr. Manish Kumar  
Consultant Radiologist.





**Patient Name** : Mr. Yogender Kumar  
**UHID/MR No.** : FRAJ.0000241397  
**Visit Date** : 27-01-2024 10:27  
**Sample Collected on** : 27-01-2024 11:04  
**Ref Doctor** : SELF  
**Emp/Auth/TPA ID** : jkfgoi659846+  
**Sponsor Name** : MEDIWHEELS HEALTH CARE

**Age / Gender** : 48Y/Male  
**OP Visit No** : FRAJOPV116952  
**Reported on** : 27-01-2024 15:38  
**Specimen** : EDTA Blood  
**Pres Doctor:**

## DEPARTMENT OF LABORATORY MEDICINE

TEST NAME	RESULT	BIOLOGICAL REFERENCE INTERVALS	UNITS
<b>COMPLETE BLOOD COUNT</b>			
Hb (Haemoglobin) Method: Non Cyanide	14.3	13 - 18	gm/dl
PCV/Haematocrit Method: RBC pulse height detect	44.8	40 - 50	%
ESR. Method: Westergren's Method	08	0 - 20	mm/1st Hr
TLC Method: DC Detection Method	5300	4000 - 10000	/cumm.
RBC COUNT. Method: DC Detection Method	4.8*	5 - 6	Million/cmm
PLATELET COUNT Method: DC Detection Method	1.77	1.5 - 4.1	lakh/cumm.
MCV Method: Derived	93.1	77 - 98	fl
MCH Method: Derived	29.8	27 - 32	pg
MCHC Method: Derived	32.0	31.5 - 34.5	gm/dl
NEUTROPHIL Method: Microscopy	64	40 - 70	%
LYMPHOCYTE Method: Microscopy	27	20 - 40	%
EOSINOPHIL Method: Microscopy	06	1.0 - 6.0	%
MONOCYTE Method: Microscopy	03	2.0 - 10.0	%
<b>BLOOD GROUP AND RH TYPE</b>			
ABO Group	O		
RH	Positive		

End of the report

Results are to be correlated clinically

Lab Technician / Technologist  
Surinder

  
 Dr. Prashant Purwar  
 MBBS, DCP  
 Consultant Pathologist

• CLINICAL CORRELATION IS ESSENTIAL FOR FINAL DIAGNOSIS. • IF THE TESTS RESULTS ARE UNEXPECTED PLEASE CONTACT THE LABORATORY.  
 • ALL THE CONGENITAL ANAMOLIES IN THE FETUS MAY NOT BE DIAGNOSED IN ULTRASONOGRAPHY. • THIS REPORT IS NOT VALID FOR MEDICOLEGAL PURPOSE.

Licensee : Bharti Medicare Pvt. Ltd. The Apollo Clinic, C-70, Major Sudesh Kumar Marg, Opp. Madhav Park, Near Main Market, Rajouri Garden, New Delhi-110 027  
 Phone : (011) 2591 8222 / 8333 / 8444, 9811061009, E-mail : rajourigarden@theapolloclinic.com, Website : www.apolloclinicrajourigarden.com



Patient Name : Mr. Yogender Kumar  
UHID/MR No. : FRAJ.0000241397  
Visit Date : 27-01-2024 10:27  
Sample Collected on : 27-01-2024 11:04  
Ref Doctor : SELF  
Emp/Auth/TPA ID : jkfgoi659846+  
Sponsor Name : MEDIWHEELS HEALTH CARE

Age / Gender : 48Y/Male  
OP Visit No : FRAJOPV116952  
Reported on : 27-01-2024 16:45  
Specimen : Serum  
Pres Doctor: :

DEPARTMENT OF LABORATORY MEDICINE

TEST NAME	RESULT	BIOLOGICAL REFERENCE INTERVALS	UNITS
<b>GLUCOSE - ( FASTING )</b>			
GLUCOSE - ( FASTING ) Method: (GOD-POD).	96	70 - 110	mg/dL
Note:			
<b>GLUCOSE - ( POST PRANDIAL )</b>			
GLUCOSE - ( POST PRANDIAL ) Method: (GOD-POD)	135	70-140	mg/dl
<b>GLYCOSYLATED HEMOGLOBIN (HBA1C)</b>			
GLYCOSYLATED HEMOGLOBIN (HBA1C) - WHOLE BLOOD Method: BORONATE AFFINITY	5.8	4.2 - 6.0	%
Note: Good Control : 6.0-7.0 Bad Control : 7.0-8.0 Poor Control : >8.0			
<b>LIPID PROFILE TEST (PACKAGE)</b>			
CHOLESTEROL Method: CHOD - PAP	240*	Desirable < 200 Borderline High : 200-239 High : > 240	mg/dl
Triglyceride Method: GPO-PAP	178	50-200	mg/dl
HDL Method: DIRECT	60.0*	30 - 50	mg/dl
LDL Method: DIRECT	144.4*	60 - 100	mg/dl
VLDL Method: Calculated	35.6	<40	mg/dl
CHOLESTEROL / HDL RATIO Method: Calculated.	4.0	0 - 4.5	

End of the report

Results are to be correlated clinically

Lab Technician/Technologist  
Rakesh

Dr. Prashant Purwar  
MBBS, DCP

Consultant Pathologist

• CLINICAL CORRELATION IS ESSENTIAL FOR FINAL DIAGNOSIS. • IF THE TESTS RESULTS ARE UNEXPECTED PLEASE CONTACT THE LABORATORY.  
• ALL THE CONGENITAL ANAMOLIES IN THE FETUS MAY NOT BE DIAGNOSED IN ULTRASONOGRAPHY. • THIS REPORT IS NOT VALID FOR MEDICOLEGAL PURPOSE.



**Patient Name** : Mr. Yogender Kumar  
**UHID/MR No.** : FRAJ.0000241397  
**Visit Date** : 27-01-2024 10:27  
**Sample Collected on** : 27-01-2024 11:04.  
**Ref Doctor** : SELF  
**Emp/Auth/TPA ID** : jkfgoi659846+  
**Sponsor Name** : MEDIWHEELS HEALTH CARE

**Age / Gender** : 48Y/Male  
**OP Visit No** : FRAJOPV116952  
**Reported on** : 27-01-2024 16:47  
**Specimen** : Serum  
**Pres Doctor:** :

DEPARTMENT OF LABORATORY MEDICINE

TEST NAME	RESULT	BIOLOGICAL REFERENCE INTERVALS	UNITS
<b>KFT - RENAL PROFILE-SERUM</b>			
UREA Method: Urease	13.9	10-50	mg/dl
Creatinine Method: Jafie	0.95	0.5 - 1.3	mg/dl
Uric Acid Method: Uricase	4.9	3.5 - 7.2	mg/dl
Sodium(Na) Method: ISE	142.0	136 - 142	mmol/L
Potassium(K) Method: ISE	4.5	3.8 - 5.0	mmol/L
Chloride(Cl) Method: ISE	101.9	95 - 103	mmol/L
Calcium Method: OCPC	9.8	9.2 - 11.0	mg/dl
Phosphorus Method: Molybdate UV	2.7	2.3 - 4.7	mg/dl
<b>Thyroid Profile 2(Free T4, Free T3 And TSH)</b>			
Serum FT3	4.5	3.2 - 5.9	pmol/l
Serum FT4	15.3	10.6 - 21.0	pmol/l
Serum TSH	3.1	0.38 - 5.0	uIU/ml

End of the report

Results are to be correlated clinically

Lab Technician / Technologist  
Rakesh

  
 Dr. Prashant Purwar  
 MBBS, DCP  
 Consultant Pathologist

• CLINICAL CORRELATION IS ESSENTIAL FOR FINAL DIAGNOSIS. • IF THE TESTS RESULTS ARE UNEXPECTED PLEASE CONTACT THE LABORATORY.  
 • ALL THE CONGENITAL ANAMOLIES IN THE FETUS MAY NOT BE DIAGNOSED IN ULTRASONOGRAPHY. • THIS REPORT IS NOT VALID FOR MEDICOLEGAL PURPOSE.

Licensee : Bharti Medicare Pvt. Ltd. The Apollo Clinic, C-70, Major Sudesh Kumar Marg, Opp. Madhav Park, Near Main Market, Rajouri Garden, New Delhi-110 027  
 Phone : (011) 2591 8222 / 8333 / 8444, 9811061009, E-mail : rajourigarden@theapolloclicin.com, Website : www.apolloclicinrajourigarden.com

MSME UAM NO : DL 11500157



Patient Name : Mr. Yogender Kumar  
 UHID/MR No. : FRAJ.0000241397  
 Visit Date : 27-01-2024 10:27  
 Sample Collected on : 27-01-2024 11:04  
 Ref Doctor : SELF  
 Emp/Auth/TPA ID : jkfgoi659846+  
 Sponsor Name : MEDIWHEELS HEALTH CARE

Age / Gender : 48Y/Male  
 OP Visit No : FRAJOPV116952  
 Reported on : 27-01-2024 16:46  
 Specimen : Serum  
 Pres Doctor :

### DEPARTMENT OF LABORATORY MEDICINE

TEST NAME	RESULT	BIOLOGICAL REFERENCE INTERVALS	UNITS
<b>LIVER FUNCTION TEST (PACKAGE)</b>			
BILIRUBIN - TOTAL Method: Jendrassik	0.78	0.1 - 1.3	mg/dl
Bilirubin (Direct)-Serum Method: Diazo:	0.23	0 - 0.3	mg/dl
A/G Method: Calculated	1.3	1.0 - 2.0	
BILIRUBIN - INDIRECT Method: Calculated.	0.55	<1.1	mg/dl
SGOT /AST Method: IFCC (With P5P)	37.6*	0 - 35	U/L
SGPT/ALT Method: IFCC (With P5P)	46.4*	0 - 45	U/L
ALKALINE PHOSPHATE Method: AMP BUFFER	55.1	30 - 117	U/L
GGT Method: SZAZ	27.1	10 - 50	U/L
TOTAL PROTEIN Method: Biuret	6.9	5.8-8.0	g/dl
ALBUMIN Method: BCG	4.0	3.7-5.2	g/dl
GLOBULIN Method: Calculated	2.9	2.5 - 3.5	mg/dL

End of the report

Results are to be correlated clinically

  
 Lab Technician / Technologist  
 Rakesh

  
 Dr. Prashant Purwar  
 MBBS, DCP  
 Consultant Pathologist

• CLINICAL CORRELATION IS ESSENTIAL FOR FINAL DIAGNOSIS. • IF THE TESTS RESULTS ARE UNEXPECTED PLEASE CONTACT THE LABORATORY.  
 • ALL THE CONGENITAL ANAMOLIES IN THE FETUS MAY NOT BE DIAGNOSED IN ULTRASONOGRAPHY. • THIS REPORT IS NOT VALID FOR MEDICOLEGAL PURPOSE.





Patient Name : Mr. Yogender Kumar  
 UHID/MR No. : FRAJ.0000241397  
 Visit Date : 27-01-2024 10:27  
 Sample Collected on : 27-01-2024 11:04  
 Ref Doctor : SELF  
 Package Name : MEDIWHEEL AHC MALE ABOVE 40 YRS RJG  
 Emp/Auth/TPA ID : jkfgoi659846+  
 Sponsor Name : MEDIWHEELS HEALTH CARE

Age / Gender : 48 Y / Male  
 OP Visit No : FRAJOPV116952  
 Reported on : 27-01-2024 16:48  
 Specimen : Serum  
 Pres Doctor:

DEPARTMENT OF LABORATORY MEDICINE

TEST NAME	RESULT	BIOLOGICAL REFERENCE INTERVALS	UNITS
PSA TOTAL Method: Immunofluorescence	1.3	0.0 - 4.0	ng/mL

**Interpretation :**

Serum prostate specific antigen (PSA) concentrations are elevated above 4.0 ng/ml in 28% of men with benign prostatic hyperplasia, 58% of men with organ confined prostate cancer and 80% of men with extensive prostate cancer, but in less than 8% of normal healthy men over 50 yrs of age. After radical prostatectomy, serum PSA levels are (< 0.2 ng/ml), 93% of patients with undetectable serum PSA concentrations have no clinical tumour recurrence.

Free PSA as a percent of Total PSA

Probability of carcinoma prostate when Total PSA is 4.1 - 10 ng / ml

- >	26	8 %
20 -	25	16 %
15 -	20	20 %
10 -	15	28 %
0 -	0 -	56 %

**Comments:-**

- 1 False negative / positive results are observed in patients receiving mouse monoclonal antibodies for diagnosis or therapy.
- 2 PSA total and free levels may appear consistently elevated / depressed due to the interference by heterophilic antibodies and nonspecific protein binding.
- 3 Results obtained with different assay kits cannot be used interchangeably.
- 4 All results should be correlated with clinical findings and results of other investigations.

**End of the report**

*Results are to be correlated clinically*

Lab Technician / Technologist  
Rakesh

Dr. Prashant Purwar  
 MBBS, DCP  
 Consultant Pathologist

• CLINICAL CORRELATION IS ESSENTIAL FOR FINAL DIAGNOSIS. • IF THE TESTS RESULTS ARE UNEXPECTED PLEASE CONTACT THE LABORATORY.  
 • ALL THE CONGENITAL ANAMOLIES IN THE FETUS MAY NOT BE DIAGNOSED IN ULTRASONOGRAPHY. • THIS REPORT IS NOT VALID FOR MEDICOLEGAL PURPOSE.

Licensee : Bharti Medicare Pvt. Ltd. The Apollo Clinic, C-70, Major Sudesh Kumar Marg, Opp. Madhav Park, Near Main Market, Rajouri Garden, New Delhi-110 027  
 Phone : (011) 2591 8222 / 8333 / 8444, 9811061009, E-mail : rajourigarden@theapolloclinic.com, Website : www.apolloclinicrajourigarden.com

**DEPARTMENT OF LABORATORY MEDICINE**

Name **MR. Yogender Kumar** Age **48 Yrs.** Sex **Male**  
 Date **27/01/2024** Home Coll. Dt/Time Reporting Date/Time **29/01/2024** Ref. No. **20-21/6313**  
 Refd. by. **Srl. No. 3**

**URINE EXAMINATION TEST REPORT**

Test Name	Observed Value	Unit	Bio. Reference Range
<b><u>Urine R/M Examination</u></b>			
Quantity	30	ml.	
Colour	Pale Yellow		Pale Yellow
Tranparency	Clear		Clear
Urine Specific Gravity	1.020		1.005 - 1.030
Dipstick			
pH	6.5		5.5 - 7.5
Dipstick / pH paper			
<b><u>Chemical Examination</u></b>			
Protein	Nil		Nil
Dipstick/Heat & acetic acid			
Sugar	Nil		Nil
Dipstick/Benedicts reagent			
<b><u>Microscopic Examination</u></b>			
Pus Cells	2-4	/HPF	1-2
RBC'S	Nil	/HPF	Nil
Casts	Nil	/LPF	Nil
Crystals	Nil		Nil
Epithelial Cells	Occasional	/HPF	Nil
Bacteria	Nil	/HPF	1-2
			Nil

\*\*\*\*\* End of Report \*\*\*\*\*

Technician / Technologist

Dr. Prashant Purwar  
 Consultant Pathologist



Patient Name : Mr. Yogender Kumar  
Age/Sex : 48Y/M  
Pres Doctor :  
Ref.by :  
MR No : FRAJ0000  
Visit No : FRAJOPV  
Bill Date : 27.01.2024  
Report Date : 27.01.2024

**ULTRASOUND WHOLE ABDOMEN**

**LIVER:** Liver is normal in shape, size and echotexture. No focal intra-hepatic lesion detected. Intra-hepatic biliary radicals are not dilated. Portal vein is normal in calibre.

**GALL BLADDER:** Gall bladder is well visualised. Its wall thickness is normal. No calculus or mass lesion is seen in gall bladder.

**PANCREAS:** Pancreas appears normal in size and echopattern.

**SPLEEN:** Spleen appears normal in size and echopattern.

**KIDNEYS:** Both kidneys are normal in position, size and outline.

*Right kidney lower pole shows a tiny echogenic shadow, likely a renal concretion.*  
Cortico-medullary differentiation of both kidneys is maintained.  
Central sinus echoes are compact. No hydronephrosis seen.

Visualised parts of retroperitoneum do not show any lymphadenopathy.

**URINARY BLADDER:** Urinary bladder is well distended and shows clear contents.

**PROSTATE:** Prostate is normal in shape, size and echotexture.

No free fluid detected.

**Suggest:- URINE ROUTINE EXAM.**

To be correlate clinically .

**Dr. Manish Kumar**  
Consultant Radiologist.

**Disclaimer:** Renal calculi less than 5mm could be missed on an Ultrasound. NCCT KUB is the modality of choice for the same.

• CLINICAL CORRELATION IS ESSENTIAL FOR FINAL DIAGNOSIS. • IF THE TESTS RESULTS ARE UNEXPECTED PLEASE CONTACT THE LABORATORY.  
• ALL THE CONGENITAL ANOMALIES IN THE FETUS MAY NOT BE DIAGNOSED IN ULTRASONOGRAPHY. • THIS REPORT IS NOT VALID FOR MEDICOLEGAL PURPOSE.

Licensee : Bharti Medicare Pvt. Ltd. The Apollo Clinic, C-70, Major Sudesh Kumar Marg, Opp. Madhav Park, Near Main Market, Rajouri Garden, New Delhi-110 027  
Phone : (011) 2591 8222 / 8333 / 8444, 9811061009, E-mail : rajourigarden@theapolloclinic.com, Website : www.apolloclinicrajourigarden.com

MSME UAM NO. : DL11F0021521