



భారత ప్రభుత్వం
Unique Identification Authority of India
 Government of India

సంఖ్య / Enrollment No. : 1190/13150/01845

22/04/2012

To
Muga Shiva Kumar
 ముగా శివ కుమార్
 S/O Narsimulu
 2-33
 Arli-T
 Tamsi
 Arli (T) Adilabad
 Andhra Pradesh - 504312
 9503331213



UF263257799IN
 26325779



మీ ఆధార్ సంఖ్య / Your Aadhaar No. :

7687 4647 9297

ఆధార్ - సామాన్యని హక్కు



భారత ప్రభుత్వం
GOVERNMENT OF INDIA

ముగా శివ కుమార్
Muga Shiva Kumar



పుట్టిన తేదీ/Year of Birth: 1985
 లింగం / Male

7687 4647 9297





 GPS Map Camera



Google

Adilabad, Telangana, India

7-1-54, Muncipal Quarters, Ravindra
Nagar Colony, Adilabad, Telangana
504001, India

Lat 19.667535°
Long 78.530557°

23/12/23 09:17 AM GMT +05:30





 **GPS Map Camera**

Adilabad, Telangana, India

7-1-54, Muncipal Quarters, Ravindra Nagar Colony, Adilabad,
Telangana 504001, India

Lat 19.667554°

Long 78.530545°

23/12/23 09:21 AM GMT +05:30



ALANA CARDIAC CARE

BESIDE SANDEEP PAWAR HOSPITAL, ADILABAD

B9568/MUGA SHIVA KUMAR 38 Yrs/Male 67 Kg/166 Cms

Date: 23-Dec-2023 09.21.59 AM

Ref. By : MEDI-WHEEL FULL BODY CHECKUP

Medication : Nil

Objective :

Summary

Protocol : BRUCE

History : Nil



Stage	StageTime (Min:Sec)	PhaseTime (Min:Sec)	Speed (mph)	Grade (%)	METS	H.R. (bpm)	B.P. (mmHg)	R.P.P. x100	PVC	Comments
ExStart					1.0	76	130/80	98	-	
Stage 1	3:01	3:02	1.7	10.0	4.7	111	130/80	144	-	
Stage 2	3:01	6:02	2.5	12.0	7.1	135	130/80	175	-	
PeakEx	2:15	8:16	3.4	14.0	9.4	156	130/80	202	-	
Recovery	1:00		0.0	0.0	1.2	117	130/80	152	-	
Recovery	2:00		0.0	0.0	1.0	103	130/80	133	-	

Findings :

Exercise Time : 8:15 minutes
 Max HR attained : 156 bpm 86% of Max Predictable HR 182
 Max BP : 130/80(mmHg)
 WorkLoad attained : 9.4 (\$Good_Tolerance)
 No significant ST segment changes noted during exercise or recovery.
 No Angina/Arrhythmia/S3/murmur
 Final Impression : Test is completed Good response
 Maximum Depression: 6.26

Dr. Lakshmi Narayan N. Shetty
 M.D. (General Medicine) & B. Cardio
 Interventional Cardiologist
 Reg. No. 19103
 Reg. No. 6349

M. S. Kumar

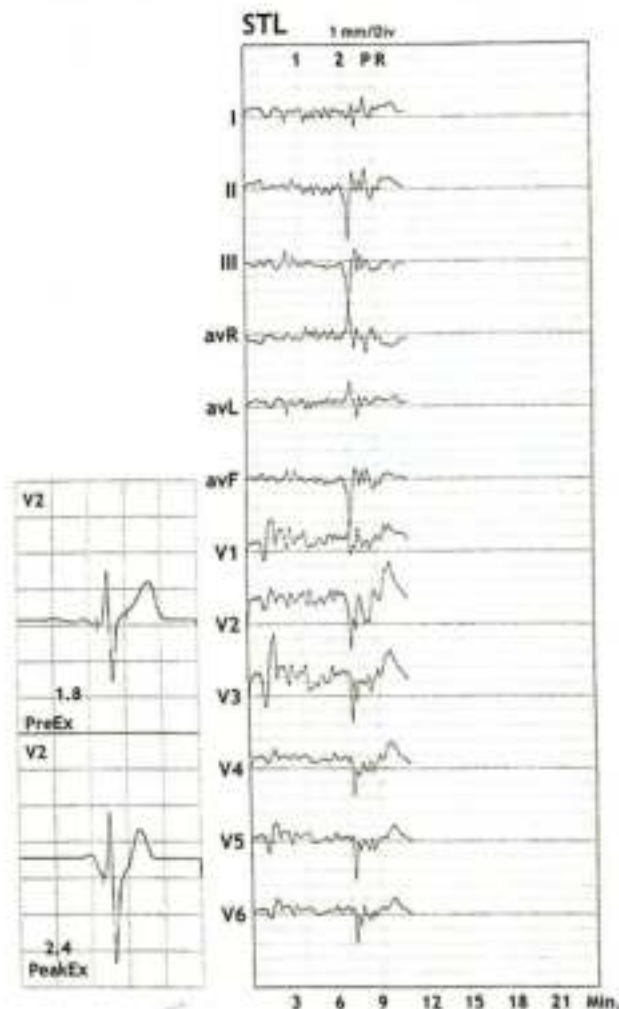

Advice/Comments:

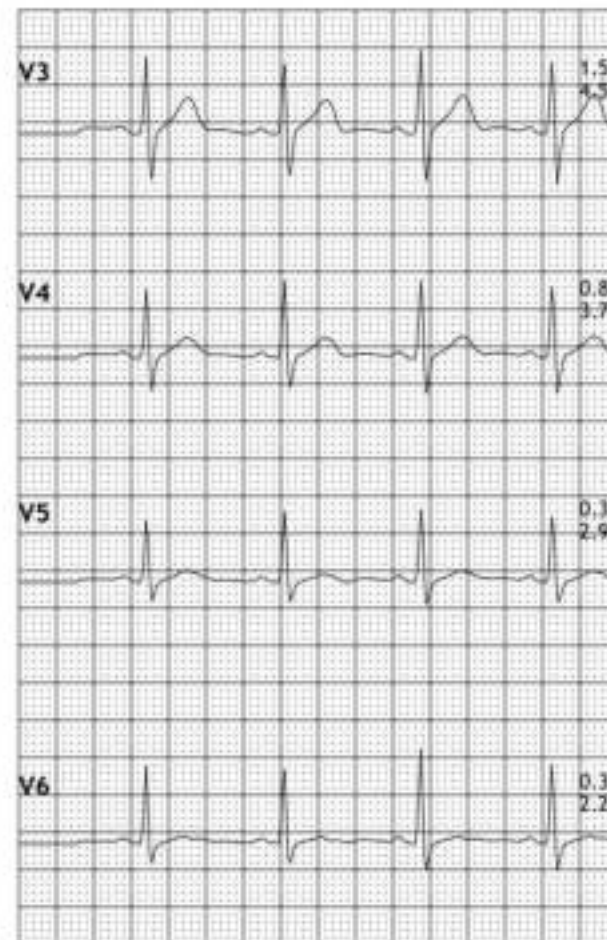
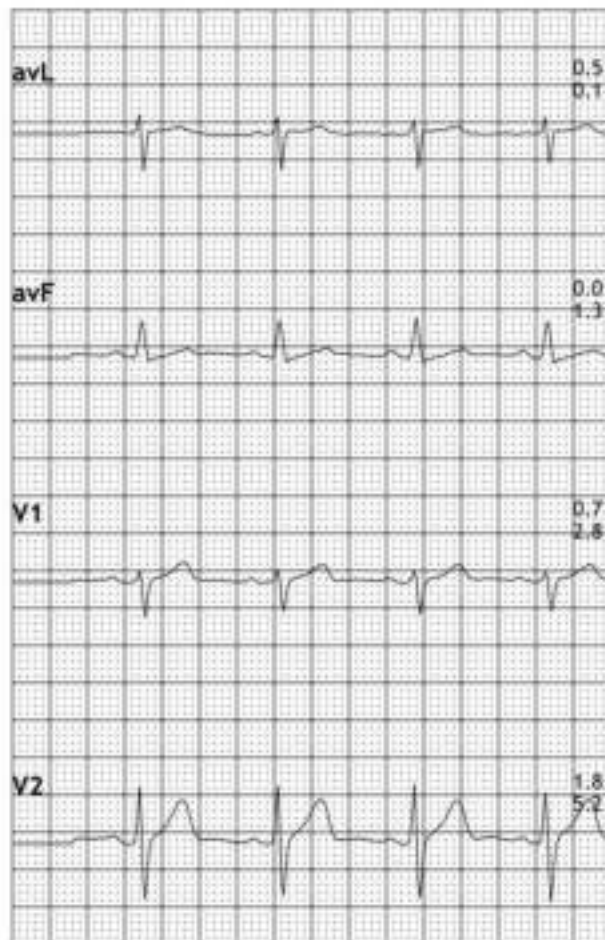
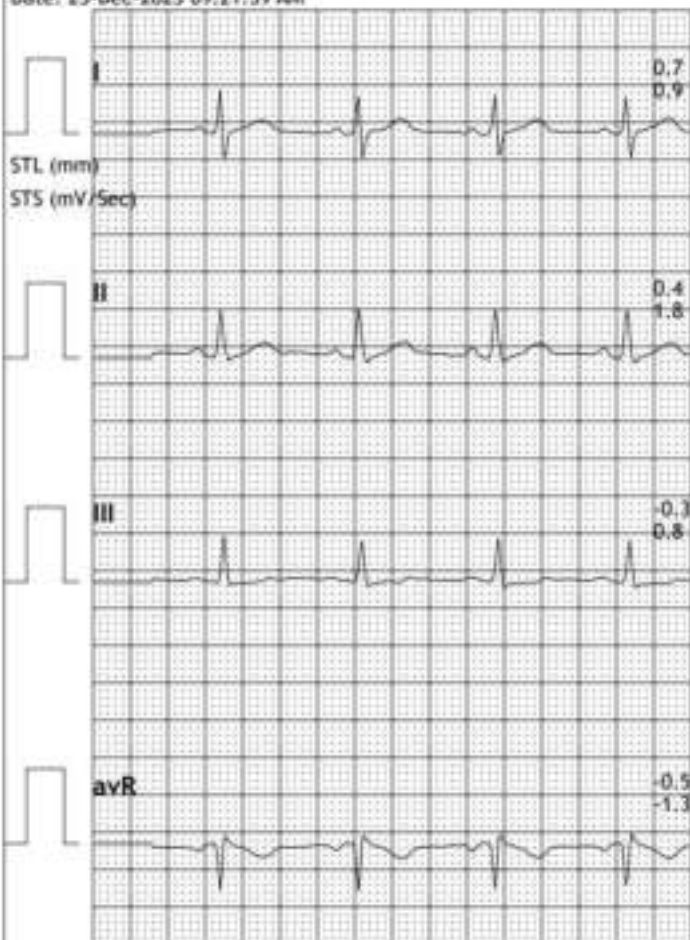

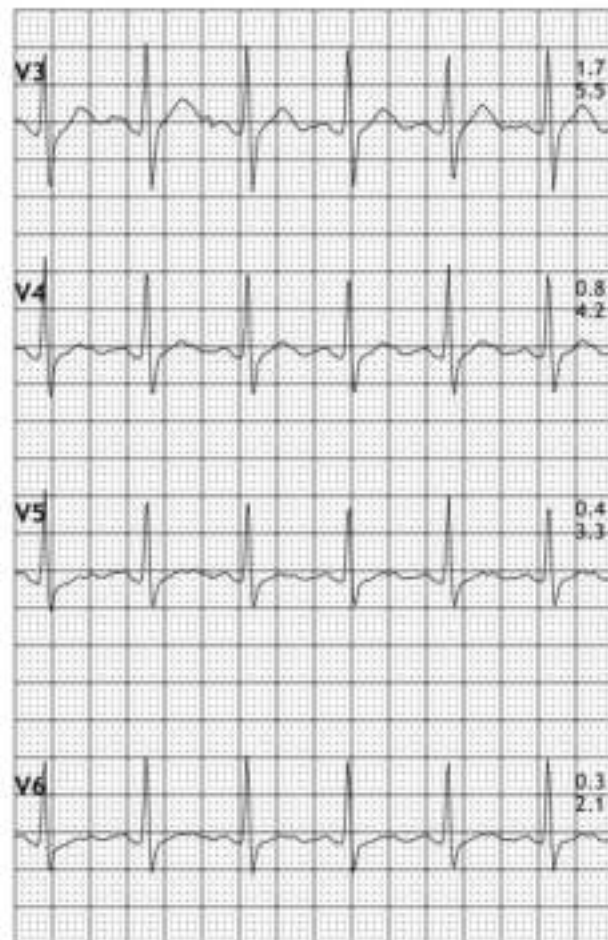
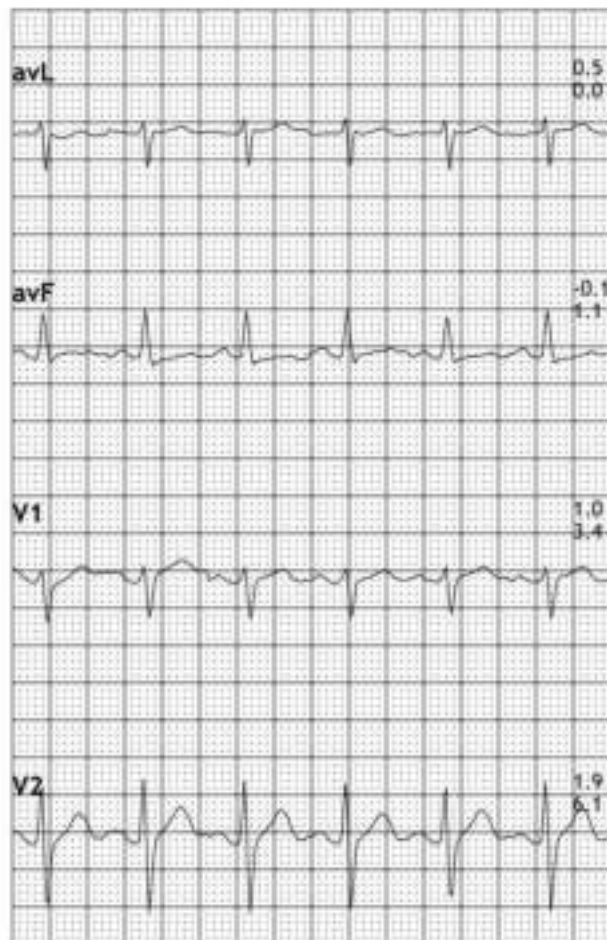
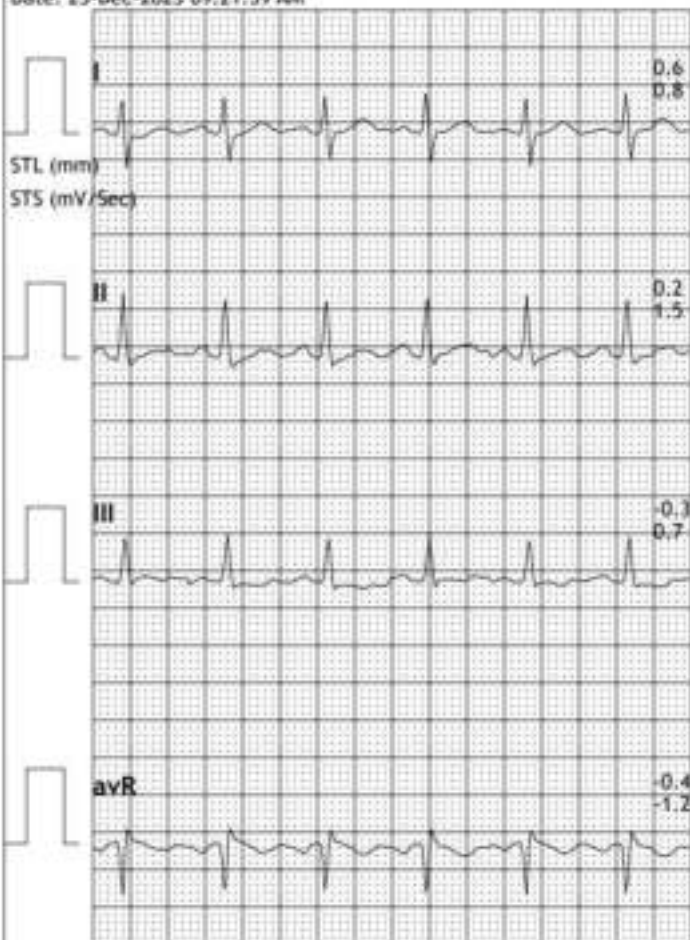

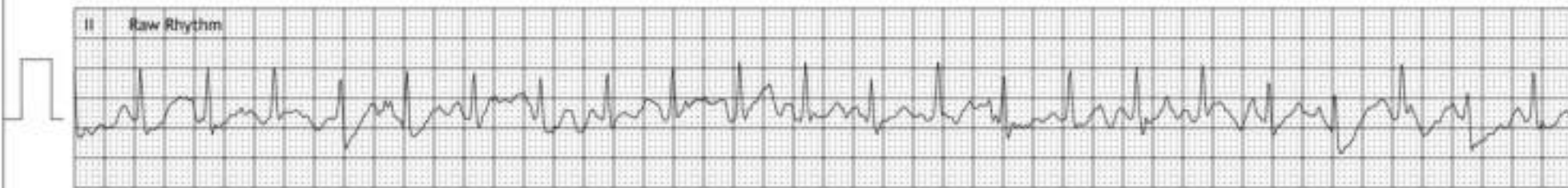
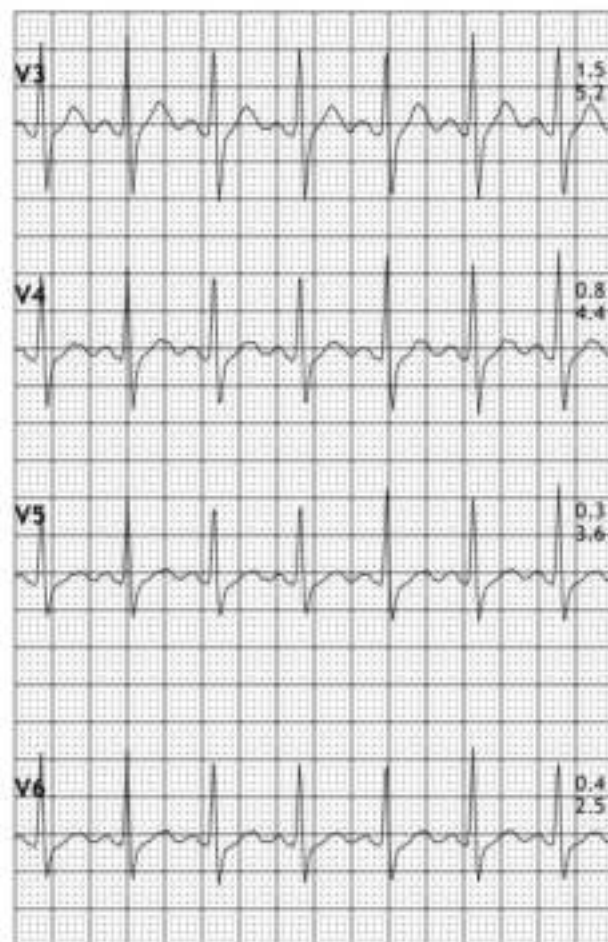
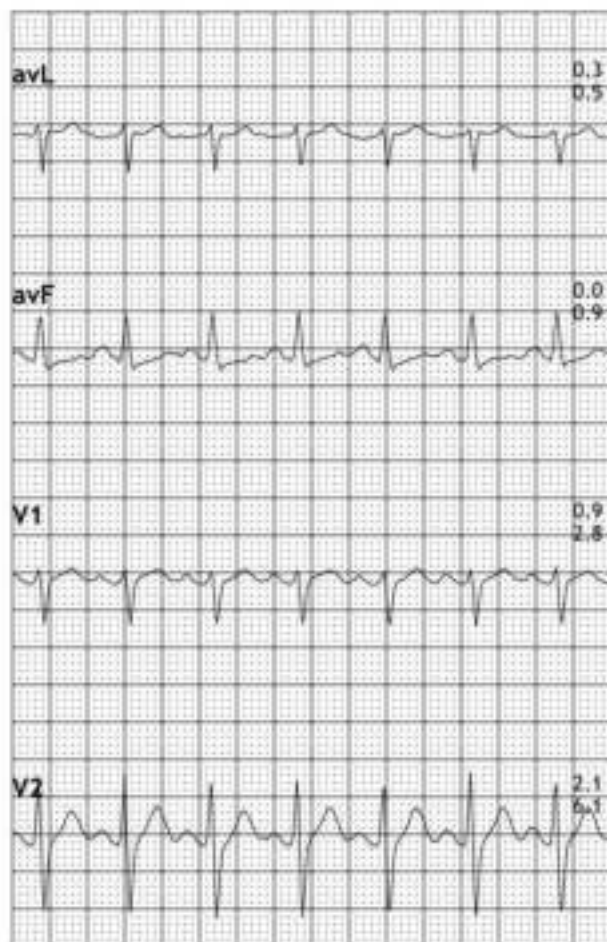
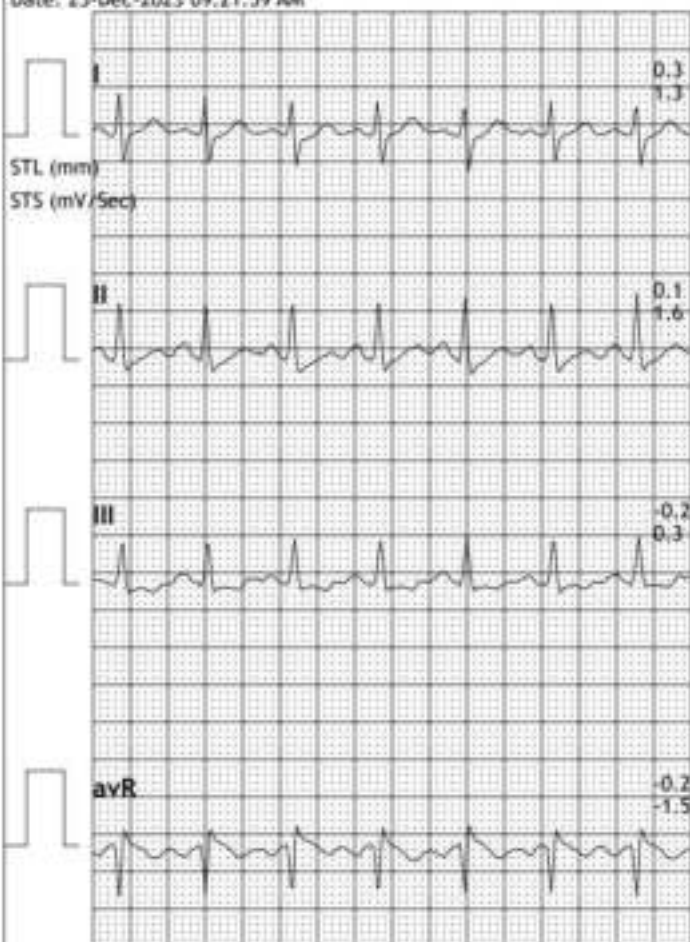

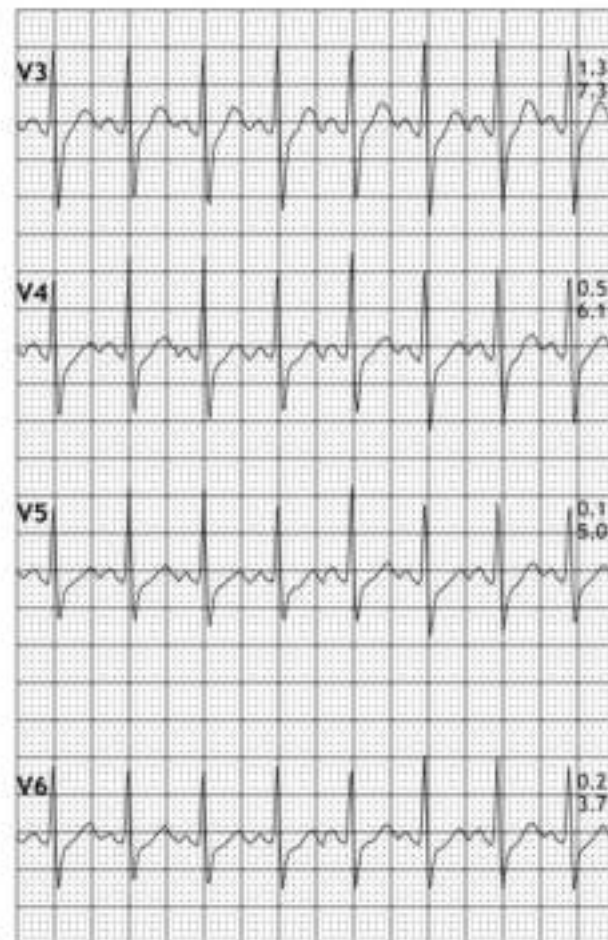
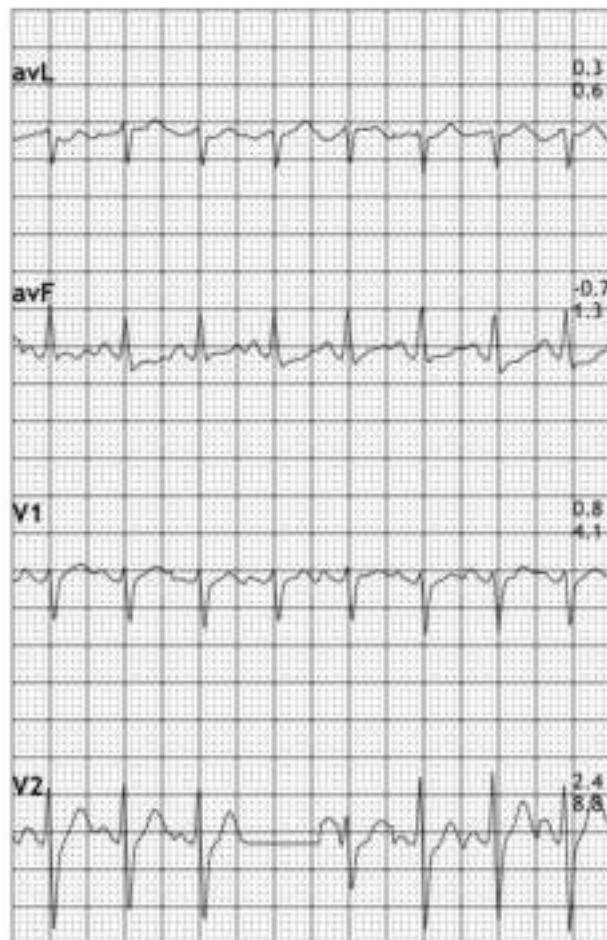

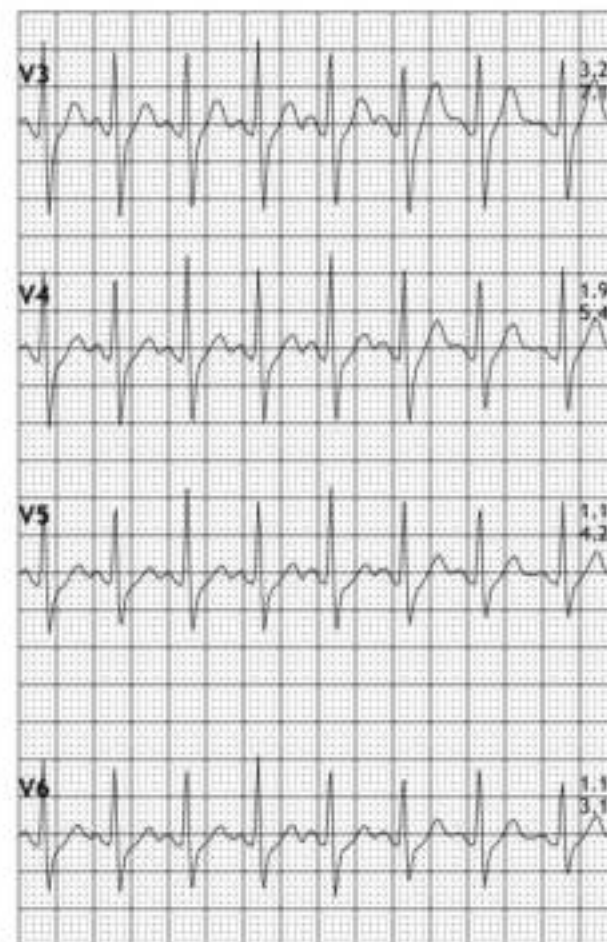
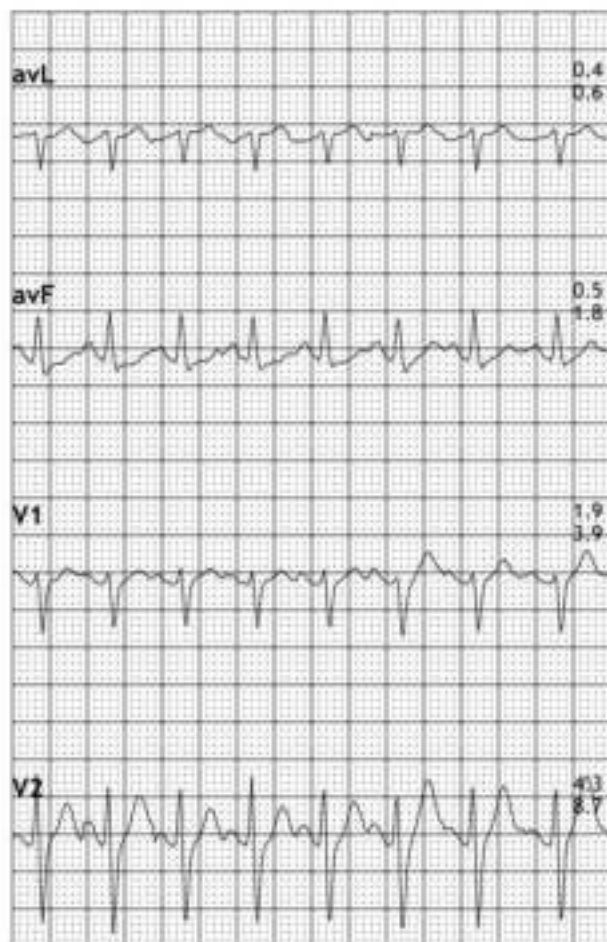
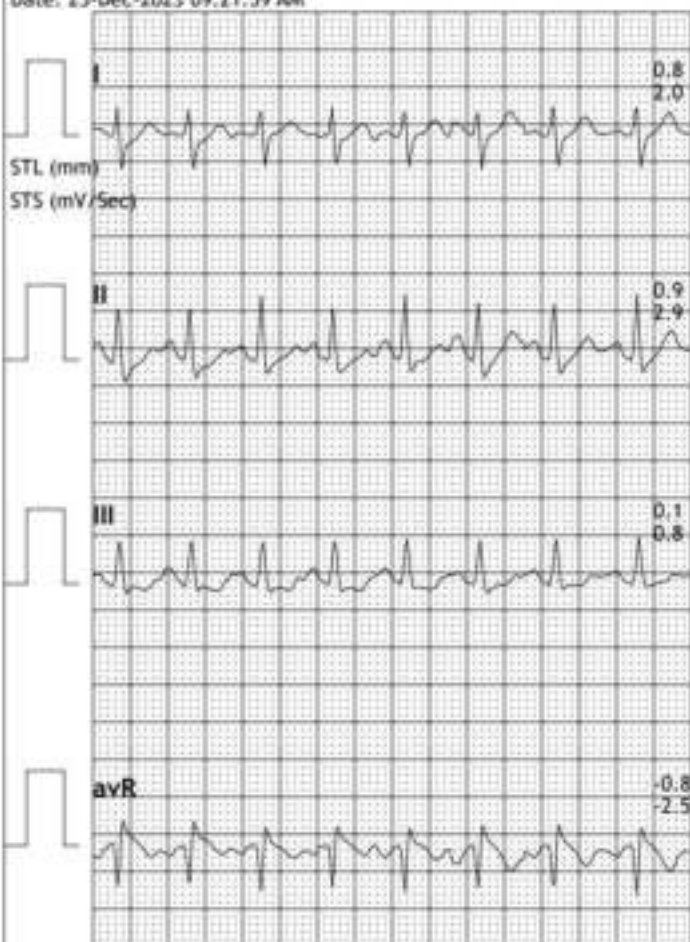

HR: 101 bpm

METS: 1.0

BP: 130/80

MPHR: 55% of 182

Speed: 0.0 mph

Grade: 0.0%

BRUCE

(0.05-100)Hz

Ex Time 08:15

BLC :On

Notch :On

Recovery(2:00)

10.0 mm/mV

25 mm/Sec.

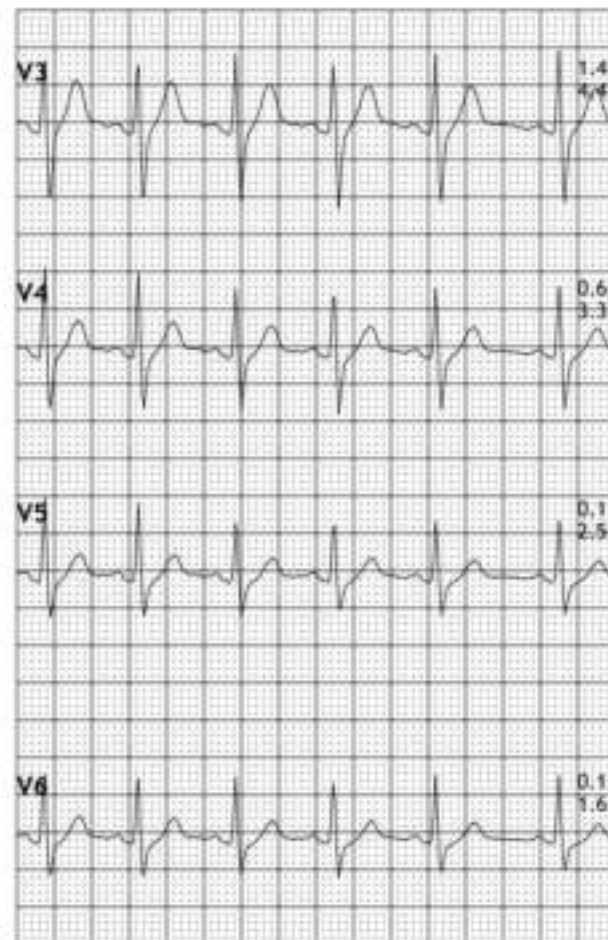
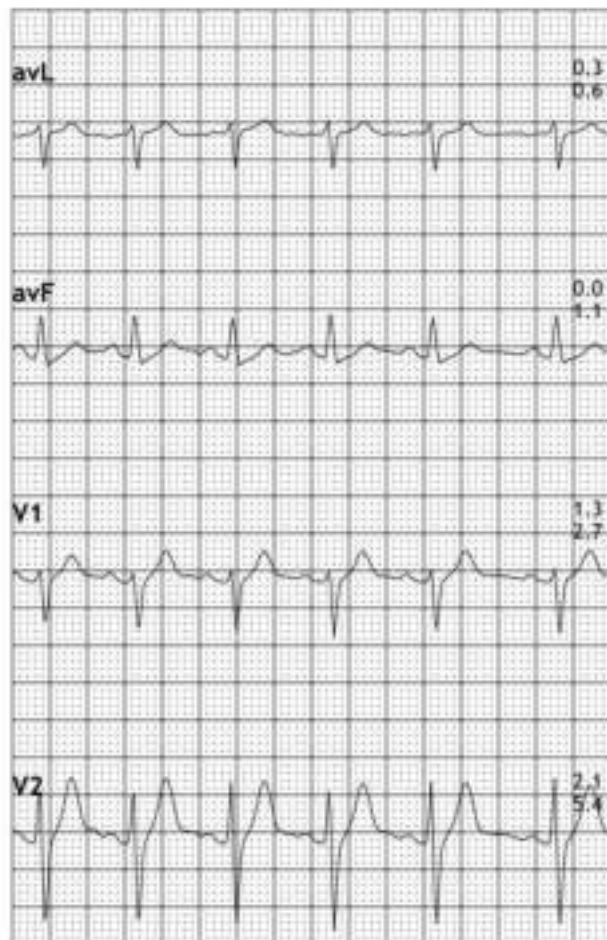
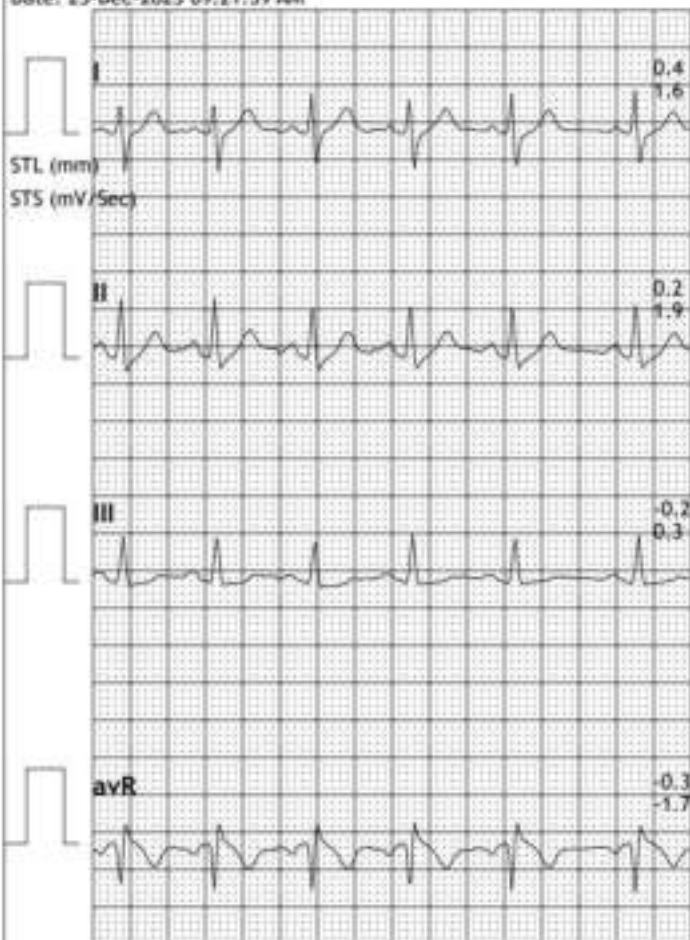



Cell : 9494946155

Opp Canara Bank, Beside TNGO's Home (Central Garden), Adilabad - 504001

Dr. SOUJANYA . C

MBBS, MD Radiodiagnosis
Reg. No. APMC/FMR/82112



ULTRASOUND, DIGITAL X-RAY & OPG

4D/5D COLOUR DOPPLER

Dr. A. VIKRAM

MBBS.,DMRD
Regd. No. APMC/60617

● ULTRASONOGRAPHY ● X-RAY,OPG ● HSG ● BARIUM STUDIES ● OTHER SPECIAL INVESTIGATIONS

PATIENT NAME : SHIVA KUMAR AGE: 38Y/M DATE: 23-12-2023
REF. BY: DR. ALANA DIAGNOSTIC

ULTRASOUND ABDOMINAL SCAN

LIVER : Normal in size, shows normal echo texture of liver parenchyma. No e/o Intra and Extra hepatic Biliary duct dilatation. No focal/diffuse mass lesion.

GALL BLADDER : Partially distended .

PANCREAS : Head & part of the body visualized normal,Rest obscured by bowel gas.

SPLEEN : **105mm**, Normal in size, shape and echo pattern, Splenic vein is normal. No Focal/diffuse mass lesion.No Calcifications seen

RIGHT KIDNEY : **90x50mm**,Normal in size, Normal echotexture. Cortico medulla differentiation is normal. No Hydronephrosis/ calculus. No mass lesion.

LEFT KIDNEY : **97x54mm**,Normal in size, Normal echotexture.Cortico medulla differentiation is normal. No Hydronephrosis/ calculus. No mass lesion .

URINARY BLADDER: Partially Distended,

- Wall thickening of urinary bladder at the base of the bladder

PROSTATE : Normal in size, echotexture normal.

IMPRESSION : CYSTITIS

Adv. Kindly correlate with clinical findings and other parameters

Soujanya
Radiologist



DR. SOUJANYA . C
MBBS, MD RADIODIAGNOSIS
Reg.No. APMC/FMR/82112
SV DIAGNOSTICS,ADILABAD,TS



Cell : 9494946155



Opp Canara Bank, Beside TNGO's Home (Central Garden), Adilabad - 504001

Dr. SOUJANYA . C

MBBS, MD Radiodiagnosis
Reg. No. APMC/FMR/82112



ULTRASOUND, DIGITAL X-RAY & OPG
4D/5D COLOUR DOPPLER

Dr. A. VIKRAM

MBBS,DMRD
Regd. No. APMC/60617

● ULTRASONOGRAPHY ● X-RAY,OPG ● HSG ● BARIUM STUDIES ● OTHER SPECIAL INVESTIGATIONS

PATIENT NAME:SHIVA KUMAR AGE:38 Y/M DATE:23-12-2023

REF. BY: DR.ALANA DIAGNOSTIC

PLAIN RADIOGRAPHY - CHEST PA VIEW

-Trachea appears to be normal.

- ❖ Both hila appear normal.
- ❖ Bilateral CP angles clear.
- ❖ Both domes of diaphragm normal.
- ❖ Bilateral lung fields clear.
- ❖ Soft tissue & bony thorax normal

IMPRESSION: NORMAL STUDY

Adv. Kindly correlate with clinical findings and other parameters.



Dr. Soujanya.C
Radiologist

DR. SOUJANYA . C
MBBS, MD RADIODIAGNOSIS
Reg.No. APMC/FMR/82112
SV DIAGNOSTICS,ADILABAD,TL

MUGA SHIVA KUMAR

23-12-2023, 11:50:32

M
Age: 38Y
ID: 231202301
Chest PA

R

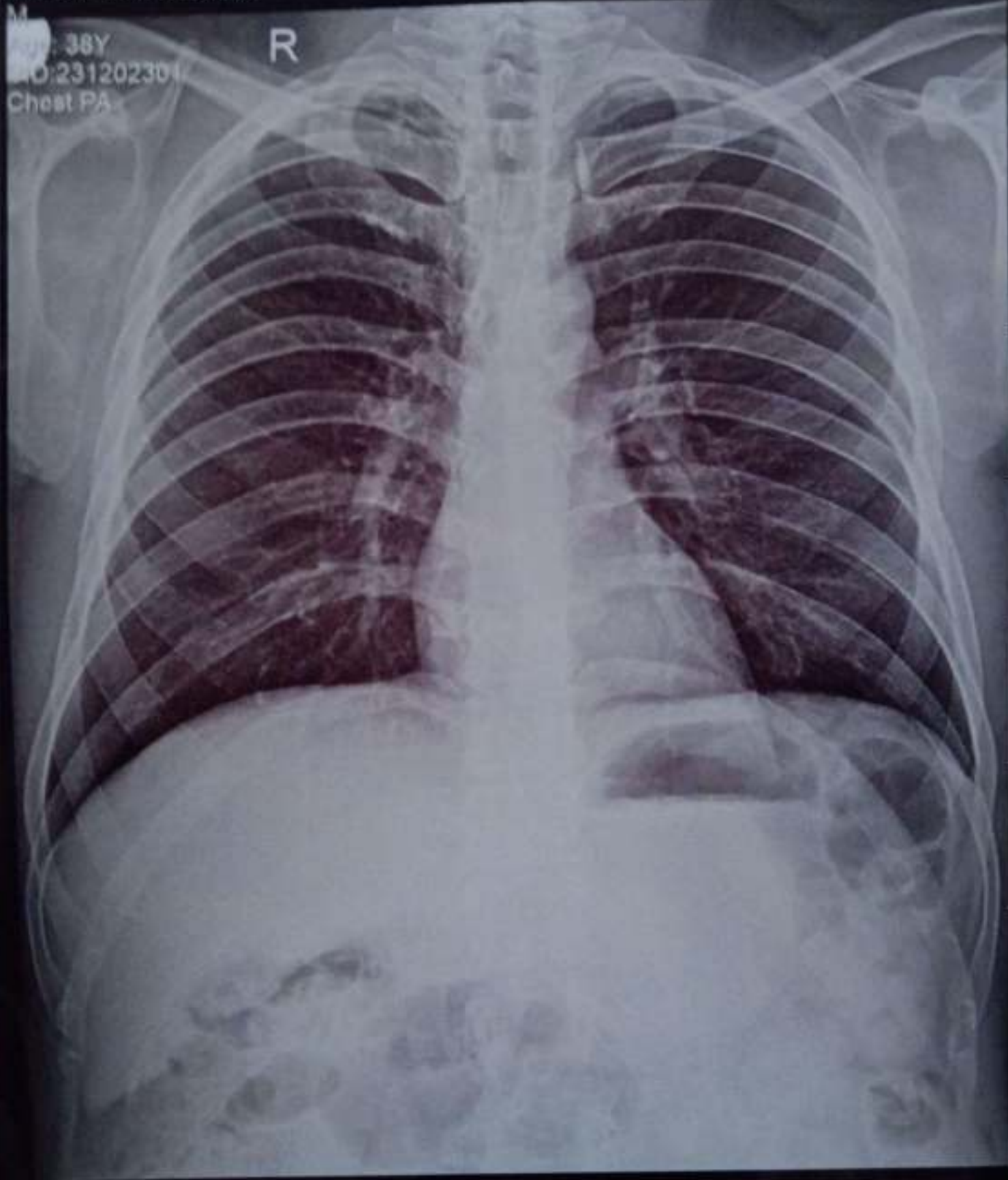

S V DIAGNOSTICS, ADILABAD



వేంకటేశ్వర హాస్పిటల్
వెంకటేశ్వర హాస్పిటల్



VENKATESHWARA HOSPITAL

EYE, ORTHOPAEDIC & GENERAL MEDICAL CARE

Dr. Anisha

M.B.B.S., DNB Ophthal

Pushpagiri Eye Institute (Regd. No. 85310)

Dr. Raviteja

M.B.B.S., DNB Ortho

Sunshine Hospital Hyd. (Regd. No. 80852)

Name Shivakumar Age : 38 Sex M Date : 28/12/23

Services Available

Computerised Eye Testing

Cataract Surgery

Pterygium Surgery

Lacrimal Sac & Eye Lid Surgery

Glaucoma Screening

Diabetic Retinopathy Screening

RQP Screening

Contact Lenses

C/O DOV BE for near

BCVA 6/6 WL

-A/S: WL

Colour vision (WL)

Fundus: OD (N)
(uncl)

R

BC D SIFTERED CLD
0 0 0 0



Dr. Anisha

MBBS DNB

Ophthalmologist

Reg.No. 85310

FREE CONSULTATION WITHIN 15 DAYS ONLY

Cell : 6302769640

LALITHA Medical & General Store

Mochigally Nethaji Chowk, ADILABAD - 504 001 (T.S.)

Venkateshwara Hospital

Dr. ANISHA

M.B.B.S, DNB (Ophthal)
EYE SURGEON & SPECIALIST



Name..... Shivakumar

Age/Sex..... 38 / m

Date..... 23/12/23

RIGHT EYE

	SPH	CLY	AXIS
DISTANT VISION	—————		
NEAR VISION	<u>+1.00</u>	—————	

6/6

NC

LEFT EYE

	SPH	CLY	AXIS
DISTANT VISION	—————		
NEAR VISION	<u>+1.00</u>	—————	

6/6

NC

REMARKS :

Signature

Mochigally, Nethaji Chowk, ADILABAD - 504 001.

For Appointments Call : 6302769640

ALANA REHABILITATION & DIAGNOSTIC CENTRE

DWARAKANAGAR, ADILABAD

Name : Mr. MUGA SHIVA KUMAR
 Alana : 4209 Registered Date : 23-Dec-2023 09:47:00 AM
 Age/Gender : 38 Y / Male Reported Date : 24-Dec-2023 01:36:00 PM
 Bill No : 4651 Report Printed on : 24-Dec-2023 02:17:40 PM
 Outside Lab : Mediwheel
 Referred By : MEDI-WHEEL FULL BODY HEALTH CHECKUP



3 1 6 9 5 9 5

TEST DESCRIPTION	RESULT	REFERENCE RANGE
HEMATOLOGY		
COMPLETE BLOOD COUNT (CBC) (EDTA Blood)		
Hemoglobin	12.0 g/dl	11 - 16
R.B.C. Count	3.9 mil/cu.mm	3.5 - 5.5
P.C.V	37.2 %	37 - 50
Total Leucocyte Count /cu.mm	5600 cell's/cu.mm	4000 - 11000
M.C.V	95.38 fl	80 - 99
M.C.H	30.77 pg	26 - 32
M.C.H.C	32.26 g/dl	32 - 36
DIFFERENTIAL COUNT		
Neutrophils	59.2 %	40 - 70
Lymphocytes	34.9 %	20 - 40
Eosinophils	2.2 %	1 - 6
Monocytes	3.7 %	2 - 10
Basophils	00 %	00 - 01
Platelet count	2.02 /laks	1.5 - 4.5

**** END OF REPORT ****

Note : THIS REPORT IS NOT FOR MEDICOLEGAL PURPOSE



lab Incharge

ALANA REHABILITATION & DIAGNOSTIC CENTRE

DWARAKANAGAR, ADILABAD

Name : Mr. MUGA SHIVA KUMAR
 Alana : 4209 Registered Date : 23-Dec-2023 09:47:00 AM
 Age/Gender : 38 Y / Male Reported Date : 24-Dec-2023 01:36:00 PM
 Bill No : 4651 Report Printed on : 24-Dec-2023 02:17:40 PM
 Outside Lab : Mediwheel
 Referred By : MEDI-WHEEL FULL BODY HEALTH CHECKUP



TEST DESCRIPTION	RESULT	REFERENCE RANGE
HEMATOLOGY		
ESR (ERYTHROCYTE SEDIMENTATION RATE) (EDTA Blood)		
ESR	15 Mm/hr	00 - 20
Method	Wintrobe	

**** END OF REPORT ****

Note : THIS REPORT IS NOT FOR MEDICOLEGAL PURPOSE



lab Incharge

ALANA REHABILITATION & DIAGNOSTIC CENTRE

DWARAKANAGAR, ADILABAD

Name : Mr. MUGA SHIVA KUMAR
 Alana : 4209 Registered Date : 23-Dec-2023 09:47:00 AM
 Age/Gender : 38 Y / Male Reported Date : 24-Dec-2023 01:36:00 PM
 Bill No : 4651 Report Printed on : 24-Dec-2023 02:17:40 PM
 Outside Lab : Mediwheel
 Referred By : MEDI-WHEEL FULL BODY HEALTH CHECKUP



3 1 6 9 5 9 5

TEST DESCRIPTION	RESULT	REFERENCE RANGE
BIOCHEMISTRY		
LIPID PROFILE (Serum)		
S.Cholesterol	197 mg/dl	Desirable: Less than 200 Borderline high : 200 - 239, Undesirable: Greater than 240
S.Triglycerides	109 mg/dl	Desirable: Less than 150 Borderline high : 150 - 199, High: 200 - 499, Very High: Greater than 500
S. HDL	42 mg/dl	Undesirable: Less than 40 Borderline: 40 - 59, Desirable: Greater than 60
S. LDL	133.20 mg/dl	Desirable: Less than 130 Borderline: 130-159, Undesirable: Greater than 160
S. VLDL	21.80 mg/dl	5-51
LDLC/HDLC Ratio	3.17	0 - 3.6
S.Cholesterol/HDLC Ratio	4.69	0-5.0

**** END OF REPORT ****

Note : THIS REPORT IS NOT FOR MEDICOLEGAL PURPOSE



lab Incharge

ALANA REHABILITATION & DIAGNOSTIC CENTRE

DWARAKANAGAR, ADILABAD

Name : Mr. MUGA SHIVA KUMAR
 Alana : 4209 Registered Date : 23-Dec-2023 09:47:00 AM
 Age/Gender : 38 Y / Male Reported Date : 24-Dec-2023 01:36:00 PM
 Bill No : 4651 Report Printed on : 24-Dec-2023 02:17:40 PM
 Outside Lab : Mediwheel
 Referred By : MEDI-WHEEL FULL BODY HEALTH CHECKUP



3 1 6 9 5 9 5

TEST DESCRIPTION	RESULT	REFERENCE RANGE
	BIOCHEMISTRY	
Fasting Blood Sugar (FBS)	72 mg/dl	70 - 110 mg/dl
Method	GOD POD	
Corresponding urine sugar	Nil	

**** END OF REPORT ****

Note : THIS REPORT IS NOT FOR MEDICOLEGAL PURPOSE



lab Incharge

ALANA REHABILITATION & DIAGNOSTIC CENTRE

DWARAKANAGAR, ADILABAD

Name : Mr. MUGA SHIVA KUMAR
 Alana : 4209 Registered Date : 23-Dec-2023 09:47:00 AM
 Age/Gender : 38 Y / Male Reported Date : 24-Dec-2023 01:36:00 PM
 Bill No : 4651 Report Printed on : 24-Dec-2023 02:17:40 PM
 Outside Lab : Mediwheel
 Referred By : MEDI-WHEEL FULL BODY HEALTH CHECKUP



3 1 6 9 5 9 5

TEST DESCRIPTION	RESULT	REFERENCE RANGE
BIOCHEMISTRY		
BLOOD GLUCOSE - POST LUNCH (PLBS) (Plasma)		
GLUCOSE BLOOD GLUCOSE -POST PRANDIAL (POST LUNCH)	88 mg/dl	80-140 mg/dl
Method	GOD POD-Endpoint	
URINE SUGAR	Nil	

**** END OF REPORT ****

Note : THIS REPORT IS NOT FOR MEDICOLEGAL PURPOSE



lab Incharge

ALANA REHABILITATION & DIAGNOSTIC CENTRE

DWARAKANAGAR, ADILABAD

Name : Mr. MUGA SHIVA KUMAR
 Alana : 4209 Registered Date : 23-Dec-2023 09:47:00 AM
 Age/Gender : 38 Y / Male Reported Date : 24-Dec-2023 01:36:00 PM
 Bill No : 4651 Report Printed on : 24-Dec-2023 02:17:40 PM
 Outside Lab : Mediwheel
 Referred By : MEDI-WHEEL FULL BODY HEALTH CHECKUP



TEST DESCRIPTION	RESULT	REFERENCE RANGE
	BIOCHEMISTRY	
Serum Creatinine	0.7 mg/dl	0.6 - 1.5 mg/dl

**** END OF REPORT ****

Note : THIS REPORT IS NOT FOR MEDICOLEGAL PURPOSE



lab Incharge

ALANA REHABILITATION & DIAGNOSTIC CENTRE

DWARAKANAGAR, ADILABAD

Name : Mr. MUGA SHIVA KUMAR
 Alana : 4209 Registered Date : 23-Dec-2023 09:47:00 AM
 Age/Gender : 38 Y / Male Reported Date : 24-Dec-2023 01:36:00 PM
 Bill No : 4651 Report Printed on : 24-Dec-2023 02:17:40 PM
 Outside Lab : Mediwheel
 Referred By : MEDI-WHEEL FULL BODY HEALTH CHECKUP



3 1 6 9 5 9 5

TEST DESCRIPTION	RESULT	REFERENCE RANGE
BIOCHEMISTRY		
LIVER FUNCTION TEST (LFT) (Serum)		
Total Bilirubin	0.5 mg/dl	Upto 1.0 mg/dl
Bilirubin - Direct	0.3 mg/dl	Upto 0.3 mg/dl
Bilirubin - Indirect	0.20 mg/dl	0.2 - 1.0 mg/dl
Alkaline Phosphatase	180 IU/L	upto 280 IU/L
Alanine Transaminase (SGPT)	26 Units/L	Upto 40 Units/L
Aspartate amino Transferase (SGOT)	23 Units/L	Upto 37 Units/L
Total Proteins	6.9 gms/dl	6.4 - 8.3 gms/dl
Albumin	4.1 gms/dl	3.8 - 5.4 gms/dl
Globulin	2.80 gms/dl	2.5 - 3.8 gms/dl
A/G Ratio	1.46	0.9 - 2.0
Gamma Glutamyl Transpeptidase (GGTP)	18 IU/L	3 - 54 IU/L

**** END OF REPORT ****

Note : THIS REPORT IS NOT FOR MEDICOLEGAL PURPOSE



lab Incharge

ALANA REHABILITATION & DIAGNOSTIC CENTRE

DWARAKANAGAR, ADILABAD

Name : Mr. MUGA SHIVA KUMAR
 Alana : 4209 Registered Date : 23-Dec-2023 09:47:00 AM
 Age/Gender : 38 Y / Male Reported Date : 24-Dec-2023 01:36:00 PM
 Bill No : 4651 Report Printed on : 24-Dec-2023 02:17:40 PM
 Outside Lab : Mediwheel
 Referred By : MEDI-WHEEL FULL BODY HEALTH CHECKUP



TEST DESCRIPTION	RESULT	REFERENCE RANGE
BIOCHEMISTRY		
Uric Acid (Serum)		
Result	3.9 mg/dl	2.5 - 6.8
Method	Spectrophotometry	

**** END OF REPORT ****

Note : THIS REPORT IS NOT FOR MEDICOLEGAL PURPOSE



lab Incharge

ALANA REHABILITATION & DIAGNOSTIC CENTRE

DWARAKANAGAR, ADILABAD

Name : Mr. MUGA SHIVA KUMAR
 Alana : 4209 Registered Date : 23-Dec-2023 09:47:00 AM
 Age/Gender : 38 Y / Male Reported Date : 24-Dec-2023 01:36:00 PM
 Bill No : 4651 Report Printed on : 24-Dec-2023 02:17:40 PM
 Outside Lab : Mediwheel
 Referred By : MEDI-WHEEL FULL BODY HEALTH CHECKUP



TEST DESCRIPTION	RESULT	REFERENCE RANGE
BIOCHEMISTRY		
BLOOD UREA NITROGEN (BUN) (Serum)		
Result	9.3 mg/dl	6 - 21
Method	Spectrophotometry	

**** END OF REPORT ****

Note : THIS REPORT IS NOT FOR MEDICOLEGAL PURPOSE



lab Incharge

ALANA REHABILITATION & DIAGNOSTIC CENTRE

DWARAKANAGAR, ADILABAD

Name : Mr. MUGA SHIVA KUMAR
 Alana : 4209 Registered Date : 23-Dec-2023 09:47:00 AM
 Age/Gender : 38 Y / Male Reported Date : 24-Dec-2023 01:36:00 PM
 Bill No : 4651 Report Printed on : 24-Dec-2023 02:17:40 PM
 Outside Lab : Mediwheel
 Referred By : MEDI-WHEEL FULL BODY HEALTH CHECKUP



TEST DESCRIPTION	RESULT	REFERENCE RANGE
HEMATOLOGY		
BLOOD GROUP (EDTA Blood)		
ABO Grouping	"B"	
Rh Grouping	"Positive"	

**** END OF REPORT ****

Note : THIS REPORT IS NOT FOR MEDICOLEGAL PURPOSE



lab Incharge

ALANA REHABILITATION & DIAGNOSTIC CENTRE

DWARAKANAGAR, ADILABAD

Name : Mr. MUGA SHIVA KUMAR
 Alana : 4209 Registered Date : 23-Dec-2023 09:47:00 AM
 Age/Gender : 38 Y / Male Reported Date : 24-Dec-2023 01:36:00 PM
 Bill No : 4651 Report Printed on : 24-Dec-2023 02:17:40 PM
 Outside Lab : Mediwheel
 Referred By : MEDI-WHEEL FULL BODY HEALTH CHECKUP



3 1 6 9 5 9 5

TEST DESCRIPTION	RESULT	REFERENCE RANGE
HEMATOLOGY		
T3 (TRI-iodothyronine) (Serum)		
T3	1.26 ng/ml	0-1 Month: 0.6 - 1.6 1-24 Month: 0.7 - 2.2 2 - 10 Yrs: 1.6 - 2.1 11- 14 Yrs: 1.4 - 2.3 15 - 17 Yrs: 1.4 -2.1 18 Yrs & above: 0.87 - 1.78
Method	CLEA, Beckman Coulter's Access 2, Immunoassay System	

**** END OF REPORT ****

Note : THIS REPORT IS NOT FOR MEDICOLEGAL PURPOSE



lab Incharge

ALANA REHABILITATION & DIAGNOSTIC CENTRE

DWARAKANAGAR, ADILABAD

Name : Mr. MUGA SHIVA KUMAR
 Alana : 4209 Registered Date : 23-Dec-2023 09:47:00 AM
 Age/Gender : 38 Y / Male Reported Date : 24-Dec-2023 01:36:00 PM
 Bill No : 4651 Report Printed on : 24-Dec-2023 02:17:40 PM
 Outside Lab : Mediwheel
 Referred By : MEDI-WHEEL FULL BODY HEALTH CHECKUP



TEST DESCRIPTION	RESULT	REFERENCE RANGE
	HEMATOLOGY	
T4 (THYROXINE) (Serum)		
T4	8.10 mg/dl	6.09 - 12.23

**** END OF REPORT ****

Note : THIS REPORT IS NOT FOR MEDICOLEGAL PURPOSE



lab Incharge

ALANA REHABILITATION & DIAGNOSTIC CENTRE

DWARAKANAGAR, ADILABAD

Name : Mr. MUGA SHIVA KUMAR
 Alana : 4209 Registered Date : 23-Dec-2023 09:47:00 AM
 Age/Gender : 38 Y / Male Reported Date : 24-Dec-2023 01:36:00 PM
 Bill No : 4651 Report Printed on : 24-Dec-2023 02:17:40 PM
 Outside Lab : Mediwheel
 Referred By : MEDI-WHEEL FULL BODY HEALTH CHECKUP



TEST DESCRIPTION	RESULT	REFERENCE RANGE
	ROUTINE (PATHOLOGY)	
TSH (THYROID STIMULATING HORMONE) (Serum)		
TSH	1.68 μ IU/ml	Less than 13.3
Method	CLEA, Beckman Coulters Access 2, Immunoassay System	

**** END OF REPORT ****

Note : THIS REPORT IS NOT FOR MEDICOLEGAL PURPOSE



lab Incharge

ALANA REHABILITATION & DIAGNOSTIC CENTRE

DWARAKANAGAR, ADILABAD

Name : Mr. MUGA SHIVA KUMAR
 Alana : 4209 Registered Date : 23-Dec-2023 09:47:00 AM
 Age/Gender : 38 Y / Male Reported Date : 24-Dec-2023 01:36:00 PM
 Bill No : 4651 Report Printed on : 24-Dec-2023 02:17:40 PM
 Outside Lab : Mediwheel
 Referred By : MEDI-WHEEL FULL BODY HEALTH CHECKUP



TEST DESCRIPTION	RESULT	REFERENCE RANGE
BIOCHEMISTRY		
GLYCOSYLATED HAEMOGLOBIN (GHB / HbA1c) (EDTA Blood)		
HbA1C	5.4 %	3.0 - 6.0 : Non Diabetic, 6.0 - 9.0 : Good Control, More Than 9.0 : Poor Control
Mean Blood Glucose	108.23 mg/dl	
Method	Nycocard	

Note

Glycosylated hemoglobin(hemoglobin A1c,HbA1c,A1C,or Hb1c, sometimes also HbA1c) is a form of hemoglobin used primary to identify the average plasma glucose concentration over prolonged periods of time. It is formed in a non-enzymatic pathway by hemoglobin's normal exposure to high plasma levels of glucose. Glycation of hemoglobin has been associated with cardiovascular disease, nephropathy and retinopathy in diabetes mellitus. Monitoring the Hb1C in type-1 diabetic patients may improve treatment. HbA1c is a weighted average of blood glucose levels during the preceding 120 days, which is the average life span of red blood cells. A large change in mean blood glucose can increase HbA1c levels within 1-2 weeks. Sudden changes in HbA1c may occur because recent changes in blood glucose levels contribute relatively more to the final HbA1c levels than earlier' events. For instance, mean blood glucose levels in the 30 days immediately preceding blood sampling contribute 50% to the HbA1c level, whereas glucose levels in the preceding 90-120 day period contribute only 10%. Thus, it does not make 120 days to detect a clinically meaningful change in HbA1c following a significant change in mean plasma glucose level.

**** END OF REPORT ****

Note :THIS REPORT IS NOT FOR MEDICOLEGAL PURPOSE



lab Incharge

ALANA REHABILITATION & DIAGNOSTIC CENTRE

DWARAKANAGAR, ADILABAD

Name : Mr. MUGA SHIVA KUMAR
 Alana : 4209 Registered Date : 23-Dec-2023 09:47:00 AM
 Age/Gender : 38 Y / Male Reported Date : 24-Dec-2023 01:36:00 PM
 Bill No : 4651 Report Printed on : 24-Dec-2023 02:17:40 PM
 Outside Lab : Mediwheel
 Referred By : MEDI-WHEEL FULL BODY HEALTH CHECKUP



3 1 6 9 5 9 5

TEST DESCRIPTION	RESULT	REFERENCE RANGE
HEMATOLOGY		
STOOL EXAMINATION REPORT (Stool)		
Colour	Yellow	
Consistency	Semisolid	
Reaction	6.0	
Mucus	Absent	
Blood	Absent	
Ova	Not Found	
Cysts	Not Found	
Pus cells	1-2	
R.B.C.	Absent	
Parasites	Absent	
Bacteria	Absent	
Yeast cells	Absent	

**** END OF REPORT ****

Note : THIS REPORT IS NOT FOR MEDICOLEGAL PURPOSE



lab Incharge

ALANA REHABILITATION & DIAGNOSTIC CENTRE

DWARAKANAGAR, ADILABAD

Name : Mr. MUGA SHIVA KUMAR
 Alana : 4209 Registered Date : 23-Dec-2023 09:47:00 AM
 Age/Gender : 38 Y / Male Reported Date : 24-Dec-2023 01:36:00 PM
 Bill No : 4651 Report Printed on : 24-Dec-2023 02:17:40 PM
 Outside Lab : Mediwheel
 Referred By : MEDI-WHEEL FULL BODY HEALTH CHECKUP



3 1 6 9 5 9 5

TEST DESCRIPTION	RESULT	REFERENCE RANGE
CLINICAL PATHOLOGY		
URINE EXAMINATION REPORT (CUE) (Urine)		
Physical Examination		
Colour	Pale Yellow	Straw to Yellow
Appearance	Slightly Turbid	
Reaction (pH)	6.0	5.0 - 8.0
Specific Gravity	1.015	1.000 - 1.030
Volume	25	ml
CHEMICAL EXAMINATION		
Albumin	Trace	Absent
Glucose	NIL	Absent
Microscopic Examination		
Pus cells	8-10	0 - 3/ Hpf
Epithelial cells	7-8	0 - 5/ Hpf
RBC	Absent	Absent
Bacteria	Present	Absent
Others	Red Velvet Threads And Mucus Threads Seen	Nil

**** END OF REPORT ****

Note : THIS REPORT IS NOT FOR MEDICOLEGAL PURPOSE



lab Incharge

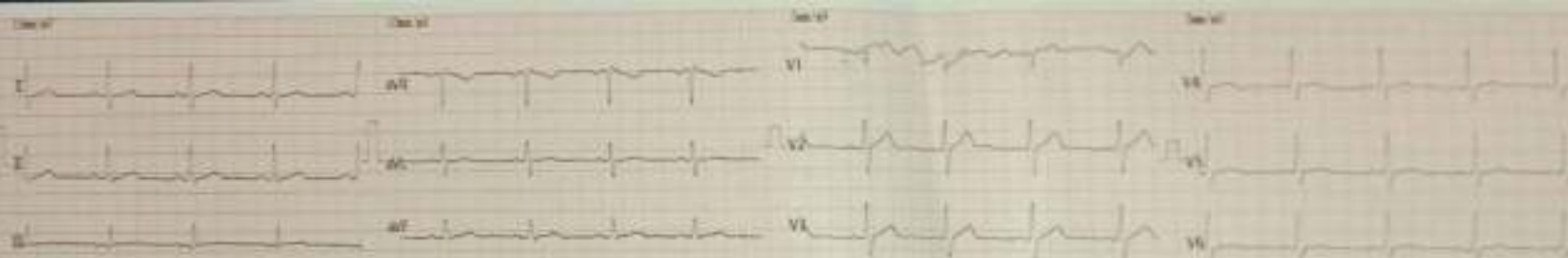

Heart Rate (bpm)	75	ECG Speed (mm/s)	25
PR Interval (ms)	160	QT Interval (ms)	380
QTc Interval (ms)	42	QT/QTc Ratio	9.0
ST-T Max (mV)	0.2	ST-T Min (mV)	-0.1
ST-T Avg (mV)	0.1	ST-T SD (mV)	0.1

Dr. Prabhu Vaidya
 Reg No. TMC/18001001