



PANACEA HOSPITAL

B 36/44 F.K KABIR NAGAR, DURGAKUND
TOLLFREE NO-18001233070. Whatsapp No - 8795832852
www.piire.org
panaceaquery@gmail.com|panaceahospitalit@gmail.com



OP Slip

Print Date : 09-Mar-2024 03:16PM



UHID No :- UD-23240006697 OP No :- OP-23240020562 OP Date :- 09 Mar 2024 9:36AM
 Patient Name :- Mrs KIRAN MAURYA Age/Sex :- 38 Y/Female Mobile No :- 8600108474
 Husband :- VINAY PRAKASH MAURYA Department :- OBST. & GYNAECOLOGY
 Pay Type :- Cash Consultant :- Dr Tusharika Rai (MBBS,MS)
 Token No :- NOR. - 9 Paid/Bal :- 0.00 /30.00
 Patient Type :- Normal
 Address :- J12/135A-6, DHOOP CHANDI 221002,varanasi

BP :-
 height :-
 Weight (kg) :-
 BMI :-

Rx P₂ to (2A+H) C/o Stress
 2D - 2 1/2 yrs / ♀ / TVD / ATH - Incontinence of urine
 LMP - 13/2/2024 - Menorrhagia x 2 months
 MH 3-4 days F- ↑↑
 30-35 days Lc ⊖
 P/S - Curdy white Discharge sticking on vaginal wall
 P/V - cervical erosion ⊕.

Adv.
 - UKR_M
 - UK_S
 - PAP smear.

- Rx ① Tb Denviry 10mg \hookrightarrow D₁₅ x 10 days
 ② Syt Merohelp 2ts F \hookrightarrow x 30 days
 ③ Tb ~~with~~ F heel pessary P/V x 6 nights.
 X. ④ Tb pantop 40mg \rightarrow 10 days. B.B.F.
 ⑤ Kiezel's exercise as advised
 ⑥ AF kit for husband + wife.

Printed By : Mr Siddhant Dwivedi
 Created By : Ms. Renuka

DR. TUSHARIKA RAI
 MBBS, MS (GYNECOLOGIST)
 MCI Reg No. 62980



PANACEA HOSPITAL

B 36/44 F.K KABIR NAGAR, DURGAKUND
TOLLFREE NO-18001233070. Whatsapp No - 8795832852
www.piire.org
panaceaquery@gmail.com|panceahospitalit@gmail.com



OP Slip

Print Date : 09-Mar-2024 09:38AM



UHID No :- UD-23240006697 OP No :- OP-23240020562 OP Date :- 09 Mar 2024 9:36AM
 Patient Name :- Mrs KIRAN MAURYA Age/Sex :- 38 Y/Female Mobile No :- 8600108474
 Husband :- VINAY PRAKASH MAURYA Department :- GENERAL MEDICINE
 Pay Type :- Cash Consultant :- Dr Pallavi Mishra (MBBS,MD,MBBS)
 Token No :- NOR. - 5 Paid/Bal :- 0.00 /30.00
 Patient Type :- Normal
 Address :- J12/135A-6, DHOOP CHANDI 221002,varanasi

BP :- 100/70
 height :- 166
 Weight (kg) :- 60
 BMI :- 23.43

LH - 90
 INC - 32
 WC - 89
 PR - 84
 SPD - 99
 PEF - 300

[Handwritten signature]

Rx

Δ T2DM

F = 130

R Dichebe chet-1400kup (q. (S.O))
 Exren Gomin (d. (S.O))

Es. Recarbela (1000/100/10)

Es. Ramneg (20) (20) 1/2 ————— 1/2
 0 ————— 0

Es. Doxolin. (400)

Deso. Atk RF (200) 1/2 ————— 1/2
 0 ————— 0

Glucant

Es. Nephelamant

R/A 1 month

Printed By : Ms. Renuka
Created By : Ms. Renuka

[Signature]
 DR. Pallavi Mishra
 MBBS, MD (GENERAL MEDICINE)
 MCI Reg. No. 52033



PANACEA HOSPITAL

B 36/44 F.K KABIR NAGAR, DURGAKUND
TOLLFREE NO-18001233070. Whatsapp No - 8795832852
www.piire.org
panaceaquery@gmail.com|panceahospitalit@gmail.com



OP Slip

Print Date : 09-Mar-2024 09:37AM



UHID No :- UD-23240006697 OP No :- OP-23240020562 OP Date :- 09 Mar 2024 9:36AM
 Patient Name :- Mrs KIRAN MAURYA Age/Sex :- 38 Y/Female Mobile No :- 8600108474
 Husband :- VINAY PRAKASH MAURYA Department :- OPHTHALMOLOGY
 Pay Type :- Cash Consultant :- Dr Santosh Verma (MBBS,MS)
 Token No :- NOR. - 3 Paid/Bal :- 0.00 /30.00
 Patient Type :- Normal
 Address :- J12/135A-6, DHOOP CHANDI 221002,varanasi

BP :-
 height :-
 Weight (kg) :-
 BMI :-

Rx

AUT (CL) PH

5/9 - N1
 6/9 - 6/6'

NO NO

o/c: floaters eye 1mb
 RCLUM 09/21

Adv

BE Ref Err.

OCT (an) BE
 fundus BE
 Ref.

3
 op 2URTE PUS 105x10 days
 A/E
 G. ULTRASONIC ULTRA TX

Adv. R/L Ref & m.

Printed By : Ms. Renuka
Created By : Ms. Renuka

Dr. SANTOSH VERMA
 MBBS, MS (Ophthalmologist)
 MCI Reg. No. 09-34327



PANACEA HOSPITAL

B 36/44 F.K KABIR NAGAR, DURGAKUND
TOLLFREE NO-18001233070. Whatsapp No - 8795832852
www.piire.org
panaceaquery@gmail.com|panaceahospitalit@gmail.com



OP Slip

Print Date : 09-Mar-2024 09:42AM



UHID No :- UD-23240006697	OP No :- OP-23240020562	OP Date :- 09 Mar 2024 9:36AM
Patient Name :- Mrs KIRAN MAURYA	Age/Sex :- 38 Y/Female	Mobile No :- 8600108474
Husband :- VINAY PRAKASH MAURYA	Department :- DERMATOLOGY	
Pay Type :- Cash	Consultant :- Dr DR ASHUTOSH MISHRA (MBBS,MD)	
Token No :- NOR. - 4	Paid/Bal :- 0.00 /30.00	
Patient Type :- Normal		
Address :- J12/135A-6, DHOOP CHANDI 221002,varanasi		

BP :-
height :-
Weight (kg) :-
BMI :-

Rx

Rx

- miconazole 5x200 C
- Phari - tar. oil tabs 0.25g x 10
- Dentifera soap - B/w

30day



Printed By : Ms. Renuka
Created By : Ms. Renuka



PANACEA HOSPITAL

B 36/44 F.K KABIR NAGAR, DURGAKUND
TOLLFREE NO-18001233070. Whatsapp No - 8795832852
www.piire.org
panaceaquery@gmail.com|panaceahospitalit@gmail.com



OP Slip

Print Date : 09-Mar-2024 09:37AM



UHID No :- UD-23240006697	OP No :- OP-23240020562	OP Date :- 09 Mar 2024 9:36AM
Patient Name :- Mrs KIRAN MAURYA	Age/Sex :- 38 Y/Female	Mobile No :- 8600108474
Husband :- VINAY PRAKASH MAURYA	Department :- DENTAL	
Pay Type :- Cash	Consultant :- Dr SHRUTI MISHRA (AA)	
Token No :- NOR. - 3	Paid/Bal :- 0.00 /30.00	
Patient Type :- Normal		
Address :- J12/135A-6, DHOOP CHANDI 221002, varanasi		

BP :-
height :-
Weight (kg) :-
BMI :-

Rx patient came for routine dental checkup.

p/c - stains/calculus ++

o/c - proximal caries ++

T/c - required scaling

Shruti
Dr. SHRUTI MISHRA
BDS, (DENTIST)
MCI Reg. No. (A-09784)

Facilities:

All clinical Biomedical & Hematology Investigations including Bone Marrow Examination
VPT, Podiascan & Complete Foot Care (First Time in Purvanchal)
All Hormonal Investigation by Chemiluminescent Method
Visceral Fat by (AB-140) Ambulatory BP Monitoring
CGMS & Insulin Pump Available
PFT, 2D-ECHO (Color Doppler), Holter, TMT, Cardiac-3 available
VIA, VILI, Colposcopy available
Special Endocrinological Investigation Protocols.

ISO 9001:2008 Certified
Mobile: 9389994334, 9554572190, 9453837595



Panacea Pathology

Clinical Reference Lab

Persistence, Preparedness and Precision
EQAS (CMC Vellore Attached) & IQAS System
पूर्वांचल की सर्वोत्तम गुणवत्ता वाली पैथोलॉजी

UHID No :- UD-23240006697 **Booking No/Date** :- 21 / 09-Mar-2024 11:36 AM
Patient Name :- Mrs KIRAN MAURYA **Age/Sex** :- 38 Y/F
Husband :- VINAY PRAKASH MAURYA **OP No** :- OP-23240020562
Address :- J12/135A-6, DHOOP CHANDI 221002, varanasi **Mobile No** :- 8600108474
Consultant :- Dr Pallavi Mishra (MBBS,MD)

Investigations	Observations	Biological Ref. Interval	Unit
----------------	--------------	--------------------------	------

HAEMATOLOGY

CBC

HAEMOGLOBIN <small>DefaultMethod / test Machine</small>	12.2	12.50 - 15.00	gm/dl
TLC <small>Methology / Carm</small>	6,400	4000.00 - 11000.00	Cells/cumm.
DLC DIFFERENTIAL LEUCOCYTE COUNT			
NEUTROPHILS	60	40.00 - 75.00	%
LYMPHOCYTES	34	20.00 - 45.00	%
EOSINOPHILS	02	1.00 - 6.00	%
MONOCYTES	04	2.00 - 10.00	%
BASOPHILS	00	<1-2	%
PLATELET COUNT	2.15	1.50 - 4.10	lacs /cumm
PCV	37.0	33.00 - 42.00	%
RBC <small>Methology / Carm</small>	4.23	3.50 - 4.50	million/cumm
MCV(MEAN CELL VOLUME)	89.2	83.00 - 101.00	fl
MCH(MEAN CELL HAEMOGLOBIN)	27.6	27.00 - 32.00	pg
MCHC	32.4	31.50 - 35.00	gm%

URINE EXAMINATION

URINE ROUTINE EXAMINATION

Consulting Pathologist

DR. UMESH KUMAR
MBBS, MD (PATHOLOGIST)
MCI Reg. No. 41413

Lab Technician

Timing : 24/7 hrs

This Report is not valid for medico legal purpose

Note: These tests have technical limitations. Clinico-pathological interpretation is necessary. In case of any disparity test may be repeated immediately.

Address : 36/44 FK Kabir Nagar, Durgakund, Varanasi – 221005

Email: dramishra@gmail.com, drpallaviojha@gmail.com Website: panaceahospital.org

Facilities:

All clinical Biomedical & Hematology Investigations including Bone Marrow Examination
 VPT, Podiascan & Complete Foot Care (First Time in Purvanchal)
 All Hormonal Investigation by Chemiluminescent Method
 Visceral Fat by (AB-140) Ambulatory BP Monitoring
 CGMS & Insulin Pump Available
 PFT, 2D-ECHO (Color Doppler), Holter, TMT, Cardiac-3 available
 VIA, VILI, Colposcopy available
 Special Endocrinological Investigation Protocols.

ISO 9001:2008 Certified
 Mobile: 9389994334, 9554572190, 9453837595



Panacea Pathology

Clinical Reference Lab

Persistence, Preparedness and Precision
 EQAS (CMC Vellore Attached) & IQAS System
 पूर्वांचल की सर्वोत्तम गुणवत्ता वाली पैथोलॉजी

UHID No :- UD-23240006697 **Booking No/Date** :- 21 / 09-Mar-2024 11:36 AM
Patient Name :- Mrs KIRAN MAURYA **Age/Sex** :- 38 Y/F
Husband :- VINAY PRAKASH MAURYA **OP No** :- OP-23240020562
Address :- J12/135A-6, DHOOP CHANDI 221002, varanasi **Mobile No** :- 8600108474
Consultant :- Dr Pallavi Mishra (MBBS,MD)

Investigations	Observations	Biological Ref. Interval	Unit
PHYSICAL EXAMINATION			
QUANTITY	25		ml
COLOR <i>Methology</i>	STRAW	CLEAR YELLOW	
APPEARANCE <i>DefaultMethod</i>	CLEAR	CLEAR	
CHEMICAL EXAMINATION			
SPECIFIC GRAVITY	1.015	1.01 - 1.03	
PH	5.5	4.60 - 8.00	
GLUCOSE	NIL	60.00 - 100.00	mg/dl
PROTEIN-	NIL		
MICROSCOPIC EXAMINATION			
PUS CELLS	NIL	2.00 - 3.00	/HPF
RBCS (RED BLOOD CELLS)	NIL	3.50 - 4.50	/HPF
EPITHELIAL CELLS	01-02		/HPF
CASTS	ABSENT	ABSENT	
CRYSTALS	ABSENT	ABSENT	

HAEMATOLOGY

ESR 20.0 0.00 - 20.00 mm at 1 hr

BLOOD GROUP ABO & RH FACTOR

Consulting Pathologist

Dr. Umesh Kumar
 DR. UMESH KUMAR
 MBBS, MD (PATHOLOGIST)
 MCI Reg. No. 41413

Lab Technician

Timing : 24/7 hrs

This Report is not valid for medico legal purpose

Note: These tests have technical limitations. Clinico-pathological interpretation is necessary. In case of any disparity test may be repeated immediately.

Address : 36/44 FK Kabir Nagar, Durgakund, Varanasi – 221005

Email: dramishra@gmail.com, drpallaviojha@gmail.com Website: panaceahospital.org

Facilities:

All clinical Biomedical & Hematology Investigations including Bone Marrow Examination
 VPT, Podiascan & Complete Foot Care (First Time in Purvanchal)
 All Hormonal Investigation by Chemiluminescent Method
 Visceral Fat by (AB-140) Ambulatory BP Monitoring
 CGMS & Insulin Pump Available
 PFT, 2D-ECHO (Color Doppler), Holter, TMT, Cardiac-3 available
 VIA, VILI, Colposcopy available
 Special Endocrinological Investigation Protocols.

ISO 9001:2008 Certified
 Mobile: 9389994334, 9554572190, 9453837595



Panacea Pathology

Clinical Reference Lab

Persistence, Preparedness and Precision
 EQAS (CMC Vellore Attached) & IQAS System
 पूर्वांचल की सर्वोत्तम गुणवत्ता वाली पैथोलॉजी

UHID No	:- UD-23240006697	Booking No/Date	:- 21 / 09-Mar-2024 11:36 AM
Patient Name	:- Mrs KIRAN MAURYA	Age/Sex	:- 38 Y/F
Husband	:- VINAY PRAKASH MAURYA	OP No	:- OP-23240020562
Address	:- J12/135A-6, DHOOP CHANDI 221002 , varanasi	Mobile No	:- 8600108474
Consultant	:- Dr Pallavi Mishra (MBBS,MD)		

Investigations	Observations	Biological Ref. Interval	Unit
BLOOD GROUP	"B"		
RH FACTOR	POSITIVE		
HBA1C -(BY GOLD STANDARD METHOD :HPLC)	7.0	Normal: 4.0 - 5.4 Prediabetic : 5.5 -6.3 Diabetes mellitus := 6.4	%

BIOCHEMISTRY

BLOOD SUGAR FASTING

GLUCOSE	150.0	60.00 - 100.00	mg/dl
PRE-DIABETICS(IMPAIRED FASTING TOLER)	-	100.00 - 125.00	mg/dl
DIABETICS	-	upto 126	mg/dl
TARGET IN DM	-	80.00 - 130.00	mg/dl

BIOCHEMISTRY

LIPID PROFILE

TOTAL CHOLESTROL	155.0	Desirable : - < 200 mg/dL Borderline: - 200 - 239 mg/dL High : - > 240mg/dL	mg/dl
TRIGLYCERIDES	146.0	35.00 - 160.00	mg/dl
HDL CHOLESTROL	40.0	42.00 - 88.00	mg/dl
LDL CHOLESTROL	85.8	<130	mg/dl
VLDL	29.20	<40	mg/dl

 Consulting Pathologist

DR. UMESH KUMAR
 MBBS,MD (PATHOLOGIST),
 MCI Reg. No. 41413

Lab Technician

Timing : 24/7 hrs

This Report is not valid for medico legal purpose

Note: These tests have technical limitations. Clinico-pathological interpretation is necessary. In case of any disparity test may be repeated immediately.

Address : 36/44 FK Kabir Nagar, Durgakund, Varanasi - 221005

Email: dramishra@gmail.com, drpallaviojha@gmail.com Website: panaceahospital.org

Facilities:

All clinical Biomedical & Hematology Investigations including Bone Marrow Examination
 VPT, Podiascan & Complete Foot Care (First Time in Purvanchal)
 All Hormonal Investigation by Chemiluminescent Method
 Visceral Fat by (AB-140) Ambulatory BP Monitoring
 CGMS & Insulin Pump Available
 PFT, 2D-ECHO (Color Doppler), Holter, TMT, Cardiac-3 available
 VIA, VILI, Colposcopy available
 Special Endocrinological Investigation Protocols.

ISO 9001:2008 Certified
 Mobile: 9389994334, 9554572190, 9453837595



Panacea Pathology

Clinical Reference Lab

Persistence, Preparedness and Precision
 EQAS (CMC Vellore Attached) & IQAS System
 पूर्वांचल की सर्वोत्तम गुणवत्ता वाली पैथोलॉजी

UHID No :- UD-23240006697 **Booking No/Date** :- 21 / 09-Mar-2024 11:36 AM
Patient Name :- Mrs KIRAN MAURYA **Age/Sex** :- 38 Y/F
Husband :- VINAY PRAKASH MAURYA **OP No** :- OP-23240020562
Address :- J12/135A-6, DHOOP CHANDI 221002, varanasi **Mobile No** :- 8600108474
Consultant :- Dr Pallavi Mishra (MBBS,MD)

Investigations	Observations	Biological Ref. Interval	Unit
CHOLESTROL/ HDL RATIO	3.88	<3.0 LOW RISK, 3.0-5.0 AVG RISK, >5.0 HIGH RISK	ratio
LDL/HDL RATIO	2.15	<3	ratio
LFT (LIVER FUNCTION TESTS)			
TOTAL BILIRUBIN	0.68	0.00 - 1.20	mg/dl
DIRECT BILIRUBIN	0.24	0.00 - 0.30	
INDIRECT BILIRUBIN	0.44	0.20 - 0.70	mg/dl
SGOT	29.0	2.00 - 31.00	U/L
SGPT	30.0	10.00 - 45.00	U/L
ALKALINE PHOSPHATASE	69.0	25.00 - 140.00	U/L
TOTAL PROTIENS	6.95	6.60 - 8.70	g/dl
ALBUMIN	3.70	3.50 - 5.20	gm%
GLOBULIN	3.25	1.50 - 3.60	gms/dl
A/G RATIO	1.13	2:1	RATIO
S.CREATININE	0.92	0.60 - 1.40	mg/dl
BUN	10.0	7.00 - 21.00	mg/dl
URIC ACID			
URIC ACID	4.10	2.50 - 6.80	mg/dl

 Consulting Pathologist

Dr. Umesh Kumar
 MBBS, MD (PATHOLOGIST)
 M.D. Pathology
 MCI Reg. No. 41413

Lab Technician

Timing : 24/7 hrs

This Report is not valid for medico legal purpose

Note: These tests have technical limitations. Clinico-pathological interpretation is necessary. In case of any disparity test may be repeated immediately.

Address : 36/44 FK Kabir Nagar, Durgakund, Varanasi – 221005

Email: dramishra@gmail.com, drpallaviojha@gmail.com Website: panaceahospital.org

Facilities:

All clinical Biomedical & Hematology Investigations
 including Bone Marrow Examination
 VPT, Podiascan & Complete Foot Care (First Time in Purvanchal)
 All Hormonal Investigation by Chemiluminescent Method
 Visceral Fat by (AB-140) Ambulatory BP Monitoring
 CGMS & Insulin Pump Available
 PFT, 2D-ECHO (Color Doppler), Holter, TMT, Cardiac-3 available
 VIA, VILI, Colposcopy available
 Special Endocrinological Investigation Protocols.

ISO 9001:2008 Certified
 Mobile: 9389994334, 9554572190, 9453837595



Panacea Pathology

Clinical Reference Lab

Persistence, Preparedness and Precision
 EQAS (CMC Vellore Attached) & IQAS System
 पूर्वांचल की सर्वोत्तम गुणवत्ता वाली पैथोलॉजी

UHID No :- UD-23240006697 **Booking No/Date** :- 21 / 09-Mar-2024 11:36 AM
Patient Name :- Mrs KIRAN MAURYA **Age/Sex** :- 38 Y/F
Husband :- VINAY PRAKASH MAURYA **OP No** :- OP-23240020562
Address :- J12/135A-6, DHOOP CHANDI 221002, varanasi **Mobile No** :- 8600108474
Consultant :- Dr Pallavi Mishra (MBBS,MD)

Investigations	Observations	Biological Ref. Interval	Unit
YGGT	19.0	10.00 - 50.00	U/L

IMMUNOLOGY

THYROID PROFILE (T3,T4,TSH)

T3	1.02	0.60 - 1.81	ng/ml
T4	7.2	4.50 - 10.90	ug/dl
TSH	3.15	0.39 - 6.10	uIU/mL

BIOCHEMISTRY

PPBS(POST PRANDIAL BLOOD SUGAR)

POST PRANDIAL BLOOD GLUCOSE(2 HR AFTER MEAL)	244.0	110.00 - 150	mg/dl
IGT(2 HR 75GM GLUCOSE)	-	140.00 - 199.00	mg/dl
DIABETES	-	upto200	mg/dl
TARGET IN DM	-	80.00 - 130.00	mg/dl

PARASITOLOGY

STOOL ROUTINE

GROSS EXAMINATION

COLOR <i>Methology</i>	YELLOW	CLEAR YELLOW
CONSISTANCY	NORMAL	
BLOOD	ABSENT	

Lab Technician

Timing : 24/7 hrs

Consulting Pathologist

DR. UMESH KUMAR
 MBBS,MD (PATHOLOGIST)
 MCI Reg. No. 41413

This Report is not valid for medico legal purpose

Note: These tests have technical limitations. Clinico-pathological interpretation is necessary. In case of any disparity test may be repeated immediately.

Address : 36/44 FK Kabir Nagar, Durgakund, Varanasi – 221005

Email: dramishra@gmail.com, drpallaviojha@gmail.com Website: panaceahospital.org

Facilities:

All clinical Biomedical & Hematology Investigations including Bone Marrow Examination
 VPT, Podiascan & Complete Foot Care (First Time in Purvanchal)
 All Hormonal Investigation by Chemiluminescent Method
 Visceral Fat by (AB-140) Ambulatory BP Monitoring
 CGMS & Insulin Pump Available
 PFT, 2D-ECHO (Color Doppler), Holter, TMT, Cardiac-3 available
 VIA, VILI, Colposcopy available
 Special Endocrinological Investigation Protocols.

ISO 9001:2008 Certified
 Mobile: 9389994334, 9554572190, 9453837595



Panacea Pathology

Clinical Reference Lab

Persistence, Preparedness and Precision
 EQAS (CMC Vellore Attached) & IQAS System
 पूर्वांचल की सर्वोत्तम गुणवत्ता वाली पैथोलॉजी

UHID No :- UD-23240006697 **Booking No/Date** :- 21 / 09-Mar-2024 11:36 AM
Patient Name :- Mrs KIRAN MAURYA **Age/Sex** :- 38 Y/F
Husband :- VINAY PRAKASH MAURYA **OP No** :- OP-23240020562
Address :- J12/135A-6, DHOOP CHANDI 221002, varanasi **Mobile No** :- 8600108474
Consultant :- Dr Pallavi Mishra (MBBS,MD)

Investigations	Observations	Biological Ref. Interval	Unit
MUCUS	ABSENT		
MICROSCOPIC EXAMINATION			
OVA OR EGGS OF HELMINTHS	ABSENT		
CYST OF PROTOZOA	ABSENT		
PUS CELLS	03-05	2.00 - 3.00	/HPF
RBC <i>Methology / Carn</i>	NIL	3.50 - 4.50	million/cumm

* END OF REPORT *

Lab Technician

Timing : 24/7 hrs

Consulting Pathologist

Dr. Umesh Kumar
 DR. UMESH KUMAR
 M.D. Pathology (GIST)
 MCL Reg. No. 41413

This Report is not valid for medico legal purpose

Note: These tests have technical limitations. Clinico-pathological interpretation is necessary. In case of any disparity test may be repeated immediately.

Address : 36/44 FK Kabir Nagar, Durgakund, Varanasi – 221005

Email: dramishra@gmail.com, drpallaviojha@gmail.com Website: panaceahospital.org



PANACEA HOSPITAL



A shelter for many hearts A Home for many lives

(An ISO 9001:2008 Certified Organisation)
Lab Attached with CMC Under EQAS Scheme

Dept. of Radiodiagnosis - 32 Slice CT Scan, 3D/4D USG, 2D ECHO, Colour Doppler, Intervention Procedures, Digital X-Ray

PATIENT'S NAME	: KIRAN MAURYA	AGE 38Y/ SEX :F
REF. BY	: Dr. ASHUTOSH MISHRA(MD)	DATE :09/03/2024

X-RAY CHEST (PA VIEW)

- Bilateral lung fields appear normal.
- Trachea and mediastinum appear normal in position.
- Both hila appear normal in size and are symmetrical.
- Transverse cardiac diameter is within normal limits.
- Great vessels appear normal
- Both CP angles appear clear. Normal position and contour diaphragms noted.
- Bony rib cage and soft tissue shadows appear normal.

IMPRESSION

- **No obvious abnormality noted in the chest radiograph.**

Thanks for reference.

Radiologist
Dr. Rahul Kumar Tiwari
MBBS, MD (Radio Diagonosis)
Reg. No. 57557

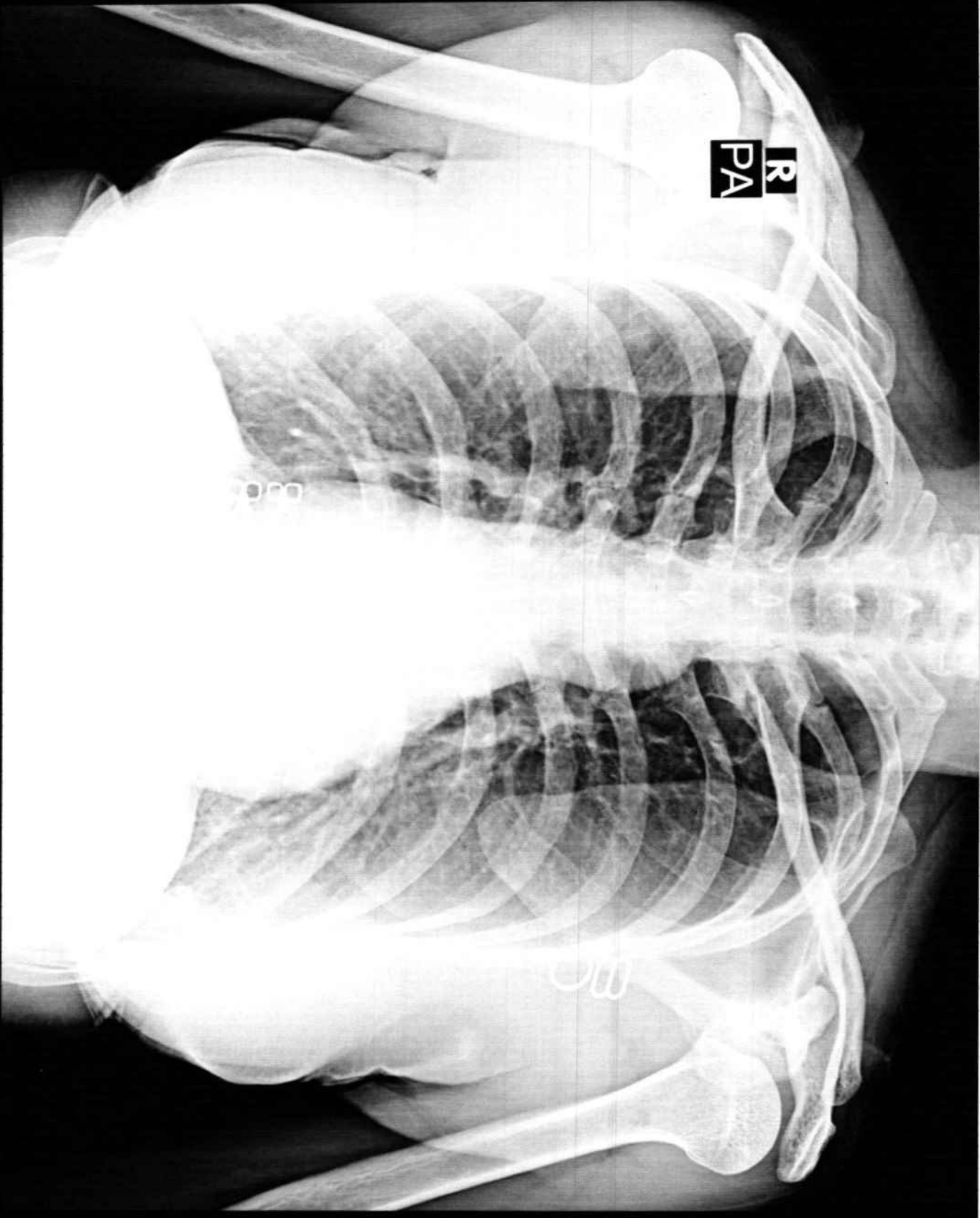

R
PA

KIRAN MAURYA 38Y/F 6697 F CHEST P.A. 09-Mar-24 10:30 AM
PANACEA HOSPITAL, KABIR NAGAR, DURGAKUND, VARANASI



PANACEA HOSPITAL



A shelter for many hearts A Home for many lives

(An ISO 9001:2008 Certified Organisation)
Lab Attached with CMC Under EQAS Scheme

Dept. of Radiodiagnosis - 32 Slice CT Scan, 3D/4D USG, 2D ECHO, Colour Doppler, Intervention Procedures, Digital X-Ray

PATIENT'S NAME : KIRAN MAURYA

AGE/SEX: 38 Y/F

REF. BY : Dr. ASHUTOSH MISHRA (MD)

Saturday, March 09, 2024

Echo - Cardiography

MITRAL VALVE Doppler	AML - normal morphology MV Flow - E - 0.5 A-0.4 E/A=1.04	PML - normal morphology MVA - 3.0 cm ² Mitral Regurgitation - No
TRICUSPID VALVE Doppler	Normal TV Flow -No	Tricuspid Regurgitation -No
PULMONARY VALVE Doppler	Normal PV Flow -No	Pulmonary Regurgitation - No
AORTIC VALVE Doppler	Trileaflet-No AV Flow - no	Aortic Regurgitation - no
MEASUREMENT	Aorta - 24.0 (20-38) mm IVS ed - 8.6 (6-12) mm LVID ed -45.7 (35 - 55) mm LVPW ed - 12.0 (6-12) mm OA - 7 (> 5) mm	LA - 28.0 (24-32) mm IVS es -9.1 (6 - 12) mm LVID es - 32.0 (24 - 40) mm LVPW es -16.0 (6-12) mm EPSS - 4 (< 9) mm

CONCLUSION

All cardiac chamber dimensions are WNL
No valvular abnormalities
Good LV systolic function present Modified Simpson's method (4C, 2C) (LVEF=57%)
No diastolic dysfunction present (E/A = 1.04)
No RWMA
No pericardial effusion
Intact IAS / IV
No PAH
No intra cardiac mass /thrombus /vegetation

IMPRESSION

Normal Echocardiogram

Nishaj Mishra
Physician Assistant
(PIIRE)

Dr. Pallavi Misra
MBBS, MD (GENERAL MEDICINE)
Echocardiography Specialist
MOI Reg. No 52933
Women Cardiologist
Diabetocardiologist

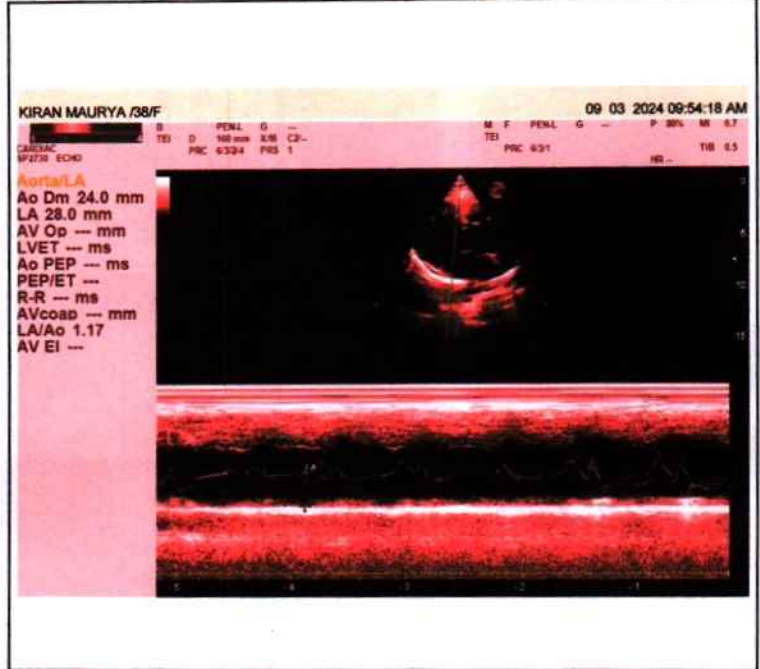
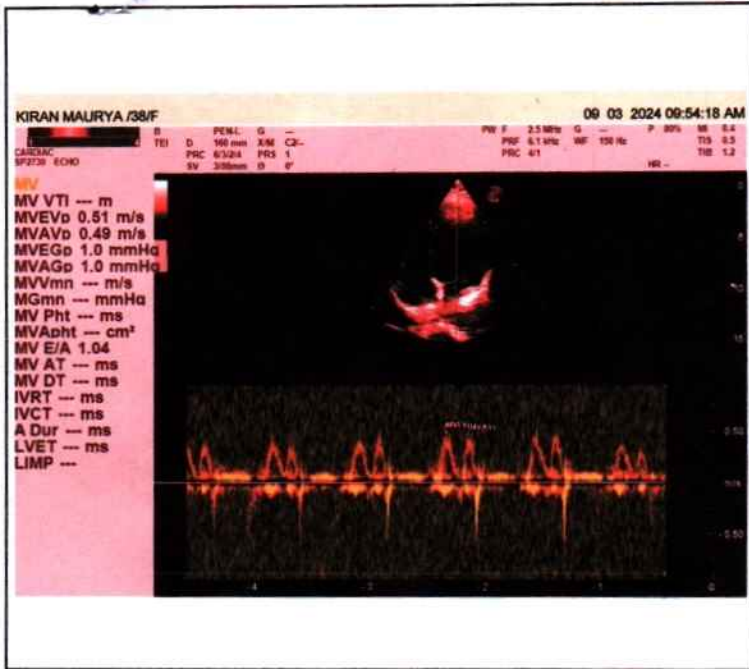



PANACEA HOSPITAL



A shelter for many hearts A Home for many lives

(An ISO 9001:2008 Certified Organisation)
Lab Attached with CMC Under EQAS Scheme

Dept. of Radiodiagnosis - 32 Slice CT Scan, 3D/4D USG, 2D ECHO, Colour Doppler, Intervention Procedures, Digital X-Ray

NAME: KIRAN MAURYA
REF.DR. DR.ASHUTOSH MISHRA(MD)

AGE/SEX: 38 YRS/FEMALE
DATE: 09/03/2024

ULTRA SOUND WHOLE ABDOMEN REPORT

Liver: Normal in size, shape & echogenicity. Intra & extra hepatic biliary Radicals & Vascular structures are normal. Margins are smooth and regular.

Gall bladder: Normally distended with echo free lumen.

Portal vein: Normal in course and caliber.

CBD diameter: Visualized part normal in course & caliber.

Pancreas: Normal in size, shape & echogenicity. Margins are smooth & regular. No diffuse/ focal lesion seen. Pancreatic duct not visualized.

Spleen: Normal in size, shape & echogenicity. Margins are smooth & regular.
No diffuse / focal lesion seen. Splenic vessels at hilum is normal.

Kidney: Both normal in size, shape echogenicity & position. Cortical-medullary differentiation is maintained. Pelvicalyceal system normal. No evidence of any calculus/mass lesion seen
No hydronephrosis/ hydroureter seen. No suprarenal mass lesion.

Urinary bladder: Normally distended with normal wall thickness. No echogenic foci lumen or diverticula seen.
Both VUJ appears normal. No evidence of calculus / mass lesion seen.

Uterus: Uterus is normal in size, Margins are smooth & regular.
Endometrial thickness measures.

Ovary: Bilateral ovaries show normal size and morphology.

Others: No free fluid in peritoneal cavity.
No free fluid in bilateral pleural cavity.
No evidence of significantly enlarged retroperitoneal/ mesenteric lymph nodes noted.

IMPRESSION: - **NO OBVIOUS SONOLOGICAL ABNORMALITY SEEN.**

Please correlate clinically and further investigations.

Sonologist
Dr. Rahul Kumar Tiwari
MBBS, MD (Radio Diagnostics)
Reg. No. 57557

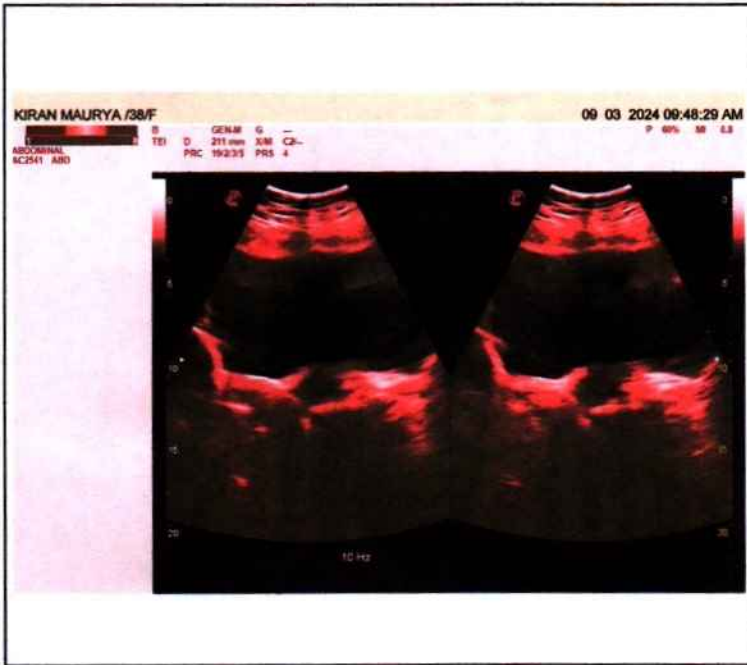

2024-03-09 10:50

<< Conclusions >>

ID : _____
 Name : Kiptan mehera
 Sex : F Age : 38
 Height : 166 Weight : 60 kg **Report need physician confirm**
 SYS : _____
 DIA : _____

Normal Sinus Rhythm;
 Cardiac electric axis normal;

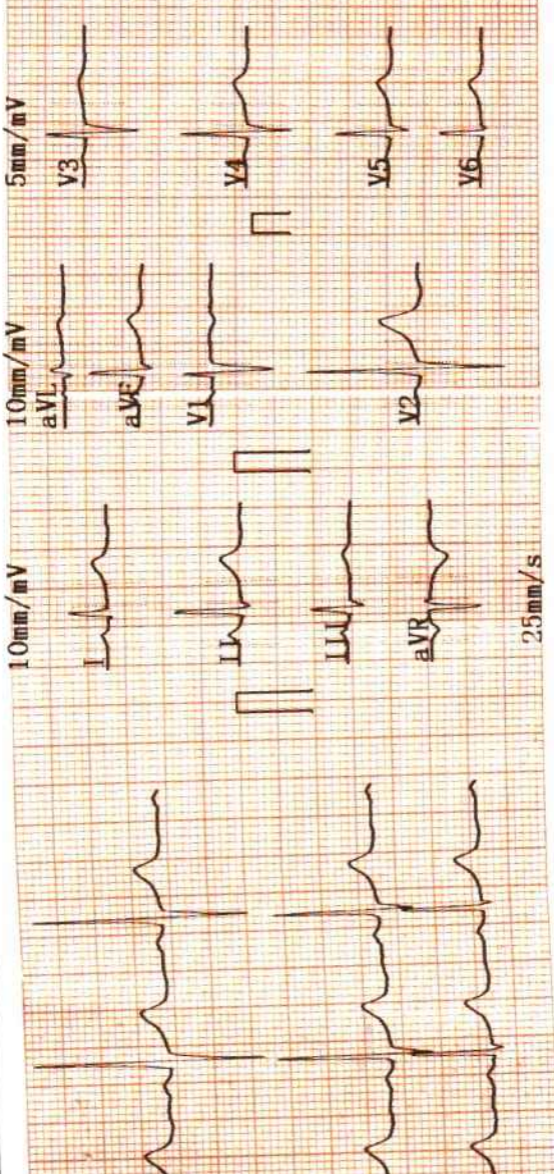

HR [bpm] : 77
 PR Interval [ms] : 156
 P Duration [ms] : 112
 QRS Duration [ms] : 69
 T Duration [ms] : 184
 QT/QTc [ms] : 370/420
 P/QRS/T Axis [deg] : 69.7/52.9/45.6
 R (V5) / S (V1) [mV] : 1.43/0.82
 R (V5) + S (V1) [mV] : 2.25

[Signature]
 Dr. Pallavi Misra
 MBBS, MD (GENERAL MEDICINE)
 MCI Reg. No. 52033
 Physician

AUTO 10mm/mV

I



II

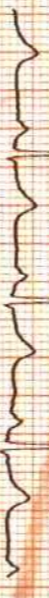

III

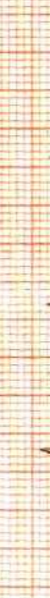

25mm/s AC50Hz

10mm/mV

aVR



aVL



aVF



10mm/mV

V1



V2



V3



10mm/mV

V4



V5



V6

